

To,

The Coordinator,  
MediWheel (M/s. Arcofemi Healthcare Pvt. Ltd.)

Dear Sir / Madam,

**Sub: Annual Health Checkup for the employees of Bank of Baroda**

This is to inform you that the following spouse of our employee wishes to avail the facility of Cashless Annual Health Checkup provided by you in terms of our agreement.

PARTICULARS OF HEALTH CHECK UP BENEFICIARY	
NAME	SHIULI KUMAR
DATE OF BIRTH	26-03-1993
PROPOSED DATE OF HEALTH CHECKUP FOR EMPLOYEE SPOUSE	27-07-2024
BOOKING REFERENCE NO.	24S72893100108678S
SPOUSE DETAILS	
EMPLOYEE NAME	MR. KUMAR SUBHAS
EMPLOYEE EC NO.	72893
EMPLOYEE DESIGNATION	SENIOR CUSTOMER SERVICE ASSOCIATE(CASH)
EMPLOYEE PLACE OF WORK	GOVINDPUR
EMPLOYEE BIRTHDATE	29-11-1989

This letter of approval / recommendation is valid if submitted along with copy of the Bank of Baroda employee id card. This approval is valid from **22-07-2024** till **31-03-2025**. The list of medical tests to be conducted is provided in the annexure to this letter. Please note that the said health checkup is a **cashless facility** as per our tie up arrangement. We request you to attend to the health checkup requirement of our employee's spouse and accord your top priority and best resources in this regard. The EC Number and the booking reference number as given in the above table shall be mentioned in the invoice, invariably.

We solicit your co-operation in this regard.

Yours faithfully,

Sd/-

**Chief General Manager**  
**HRM & Marketing Department**  
**Bank of Baroda**



(Note: This is a computer generated letter. No Signature required. For any clarification, please contact MediWheel (M/s. Arcofemi Healthcare Pvt. Ltd.))

**B** શ્રી સિમ સંઘ  
Bank of Baroda

નામ  
Name: **સુખાલ કુમાર**  
**SUKHAL KUMAR**

સંબંધિત વૃદ્ધિ નં.  
E.C. No.: **72003**  
**72003**



સંબંધિત સંસ્થા નં. ના. સં. સંખ્યા 27  
Issuing Authority:









**भारत सरकार**  
**Government of India**

**शिउली कुमार**  
**Shiuli Kumar**  
**जन्म तिथि/DOB: 26/03/1993**  
**परिना / FEMALE**



**3930 3376 3507**

**मेरा आधार, मेरी पहचान**

**भारतीय संपिष्ट पहचान प्राधिकरण**  
**Unique Identification Authority of India**

**पता:**  
**W/O सुभाष कुमार, गवर्न पोर्ट के**  
**पार्क, विज्ञान विहार कॉलोनी, एम-**  
**कुर्मिडीह, पोस्ट-कल्याणपुर,**  
**कल्याणपुर, धनबाद,**  
**झारखण्ड - 826004**

**Address:**  
**W/O Subhas Kumar, Near Air**  
**Port, vijyan vihar colony, vi-**  
**kurmidihpost-kalyanpur p.s-**  
**barwadda, Kalyanpur, Dhanbad,**  
**Jharkhand - 826004**

**3930 3376 3507**









असर्फी हॉस्पिटल  
सबके लिए स्वास्थ्य

ASARFI CHARITABLE TRUST

असर्फी हॉस्पिटल

सबके लिए स्वास्थ्य

OUT PATIENT DEPARTMENT

Department of General Medicine

Regd. No. : MAY23-55152  
 Patient Name : MRS. SHIULI KUMAR  
 Age/Sex : 31 Y 4 M 0 D / Female  
 Address : NEAR AIR PORT, VIGYAN VIHAR COLONY, KUMARDIH, KALYANPUR, DHANBAD - Jharkhand, INDIA 826004  
 Doctor : Dr. Sumant Kr. MD, Medicine

Visit : CPD/240824/246833  
 Mobile : 8092442513  
 Date : 24-Aug-2024 3:39 pm

OPD Timing :  
 Referred By :

Allergies :

Height : Ft In Temp. :  
 Weight : 52 Kg Pulse : 95

C SPO2 : 99 %  
 BPM B.P. : 100/60 mm/Hg

History and complaints :

Examination:

Diagnosis:

*Kidney subclma  
Hypothyroid*

*- Severe Anaemia  
? cau*

*- Hypertension*

Investigations:

Medicines Prescribed:

*- Adv*

*- Iron profile  
& ferritin  
- f. r. & B12*

*- T. Bisfer x 1 1BD x 1month*

*- T. Lincex 500 1 tab x 1ad*

*- T. Rozavel 100 10016*

*x 2mcn*

*- T. Domfate DT 100 x 1mcn*

Signature of Doctor

*- T. Thyron 125mcn  
100 853 F x 4mcn*

Follow up:

Days

Advice  
(Diet/ Lifestyle / Rehab)

Date :

Time :

\*This document is not valid for Medico-Legal purposes.



Rate 80 . Sinus rhythm.....normal P axis, V-rate 50- 99  
. Baseline wander in lead(s) V2

PR 135  
QRSD 87  
QT 349  
QTc 403

--AXIS--

P 59  
QRS 58  
T 26

12 Lead: Standard Placement

-- NORMAL ECG --

Unconfirmed Diagnosis

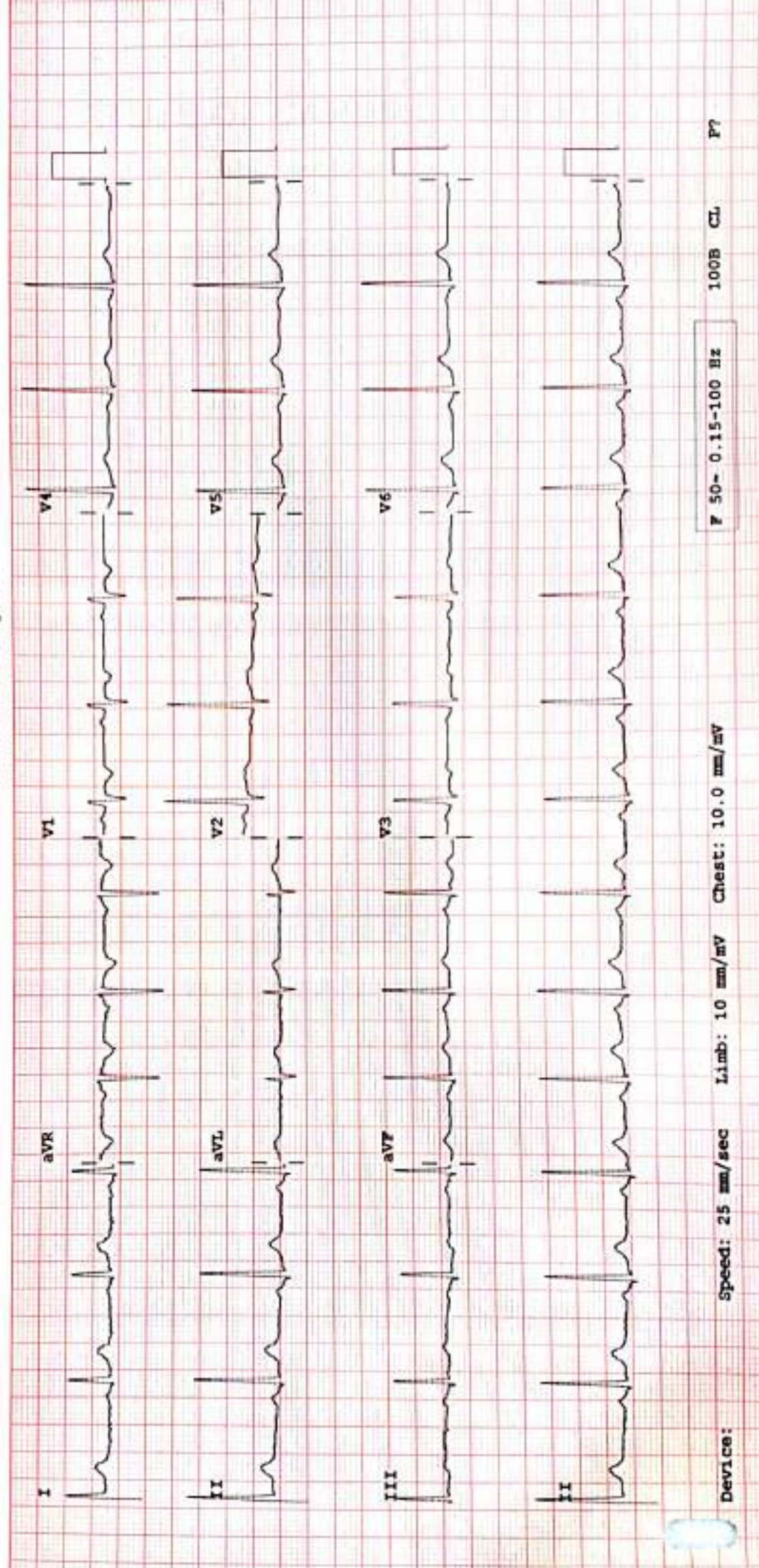

Device: Speed: 25 mm/sec Limb: 10 mm/mV Chest: 10.0 mm/mV  
F 50- 0.15-100 Hz 100B CL P?

# ASARFI INSTITUTE OF CARDIAC SCIENCES

Name : MRS SHIULI KUMAR

Date : 24/08/2024

Patient Id : 55152

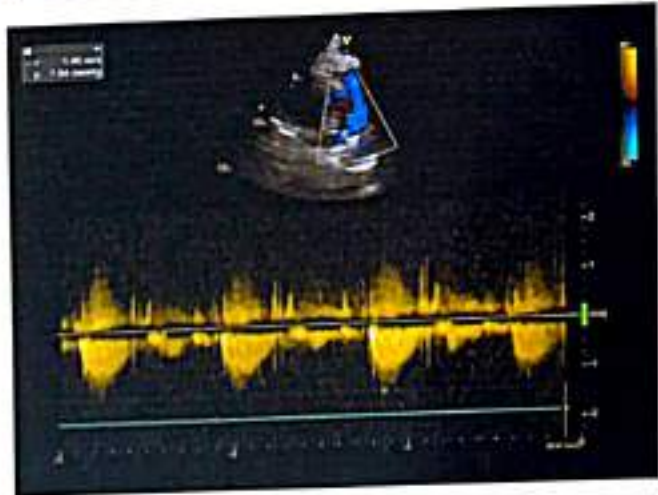
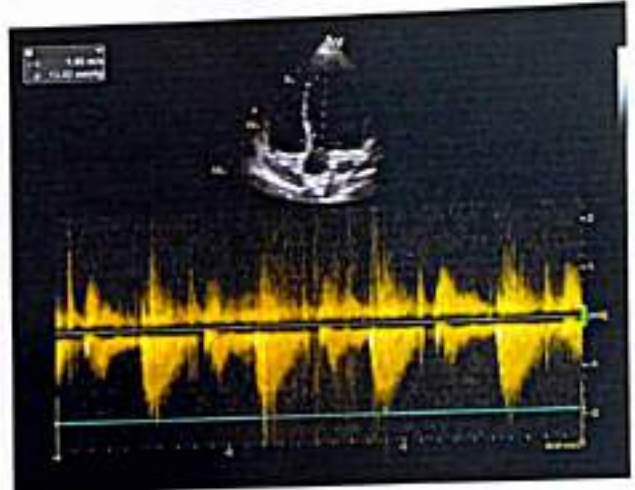
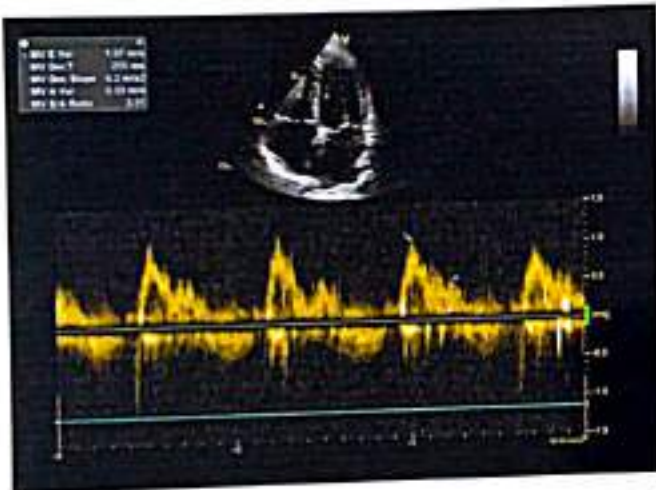
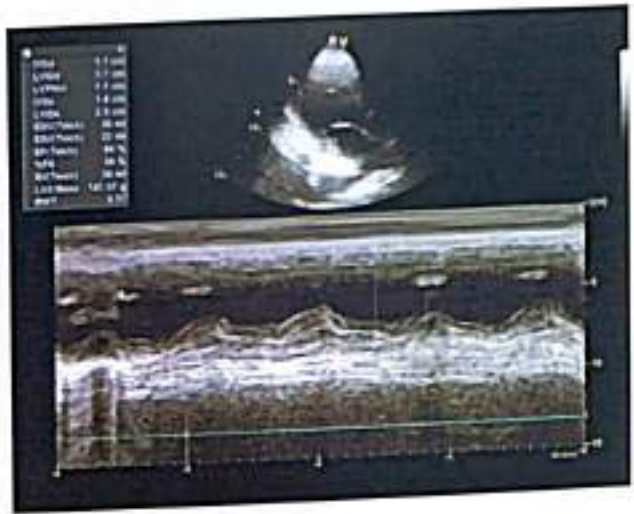

### ECHOCARDIOGRAPHY REPORT

Name: MRS SHIULI KUMAR

Age: 31

Sex: Female

Date: 24/08/2024

#### 2D & M-MODE MEASUREMENTS

LA Diam	2.6 cm
Ao Diam	3.4 cm
IVSd	1.1 cm
LVIDd	3.7 cm
LVPWd	1.1 cm
IVSs	1.4 cm
LVIDs	2.5 cm

#### 2D & M-MODE CALCULATIONS

EDV(Teich)	59 ml
ESV(Teich)	22 ml
EF(Teich)	64 %
%FS	34 %
SV(Teich)	38 ml
LVd Mass	147.07 g
RWT	0.57

#### MITRAL VALVE

MV E Vel	1.07 m/s
MV DecT	255 ms
MV Dec Slope	4.2 m/s <sup>2</sup>
MV A Vel	0.53 m/s
MV E/A Ratio	2.01

#### AORTIC VALVE

AV Vmax	1.80 m/s
AV maxPG	13.02 mmHg

#### TRICUSPID VALVE

TR Vmax	1.40 m/s
TR maxPG	7.84 mmHg

#### PULMONARY VALVE

#### COMMENTS:

- NORMAL SIZE CARDIAC CHAMBERS
- NO LVRWMA
- GOOD LV SYSTOLIC FUNCTION (EF-63%)
- NORMAL MITRAL INFLOW PATTERN
- NO MR, NO AR, NO TR
- IAS, IVS INTACT
- NO CLOT PE
- IVC NORMAL

#### IMPRESSION:

- NORMAL ECHO STUDY

  
DR. S.H. CHAVAN  
(CONSULTANT CARDIOLOGIST)

TECH. SIG



## RADIOLOGY REPORT

Reg. No.	55152	Ref. Dr.	SELF
Name	MRS. SHIUL KUMARI	Study	USG WHOLE ABDOMEN
Age & Sex	31Y /F	Reporting Date	24.08.2024

### USG WHOLE ABDOMEN

- LIVER** : Liver is normal in size 11.1 cm, shape & echotexture. No obvious focal lesion is seen. IHBR are not dilated.
- GALL BLADDER** : GB is well distended. No obvious calculus or mass lesion is seen. The wall thickness is normal.
- CBD** : CBD is normal in course & caliber.
- PV** : PV is normal in course & caliber.
- PANCREAS** : Pancreas is normal in size, shape & echotexture. Peripancreatic soft tissues appear normal. MPD is not dilated.
- SPLEEN** : Spleen is normal in shape, size & echotexture size 12.4cm.
- KIDNEYS** : The right kidney measures 10.9 x 3.6cm. The left kidney measures 10.8 x 4.2cm. Both kidneys are normal in shape, size & position. The pelvicalyceal system is normal. Corticomedullary differentiation is maintained. No focal lesion is seen.
- URINARY BLADDER** : Urinary bladder is well distended. No obvious calculus or mass lesion is seen. The wall thickness is normal.
- UTERUS** : Uterus is normal in size, shape & echotexture. It measures 8.8 x 5.7 x 3.7cm. Endometrium is central and measures 6mm.
- OVARIES** : The right ovary measures 3.3 x 1.9cm. The left ovary measures 2.5 x 1.7cm. Both ovaries are normal in shape, size & position.
- OTHERS** : No ascites or retroperitoneal lymphadenopathy is seen.
- Defect measuring 23mm noted in the paraumbilical region with bowel & omentum as herniating content. Internal vascularity is preserved.
- IMPRESSION** :
  - Para-umbilical hernia.

Clinical correlation is suggested.



*Swarna*  
**Dr. SWARNA BHARDWAJ**  
(Radiologist)  
M.E.B.S., B.J. MEDICAL COLLEGE  
DNB, APOLLO MAIN HOSPITAL CHENNAI

**24 HOUR EMERGENCY**

"KEEP THE REPORTS CAREFULLY AND BRING THEM ALONG DURING YOUR NEXT VISIT TO OUR HOSPITAL"



# Asarfi Hospital

Baranufi, B-Polytechnic, Ohanbad, Jharkhand - 828130

Name: Mrs. Shubli Kumar

Age: 31 Y

RefDr: Yf

Date: 24-Aug-2024

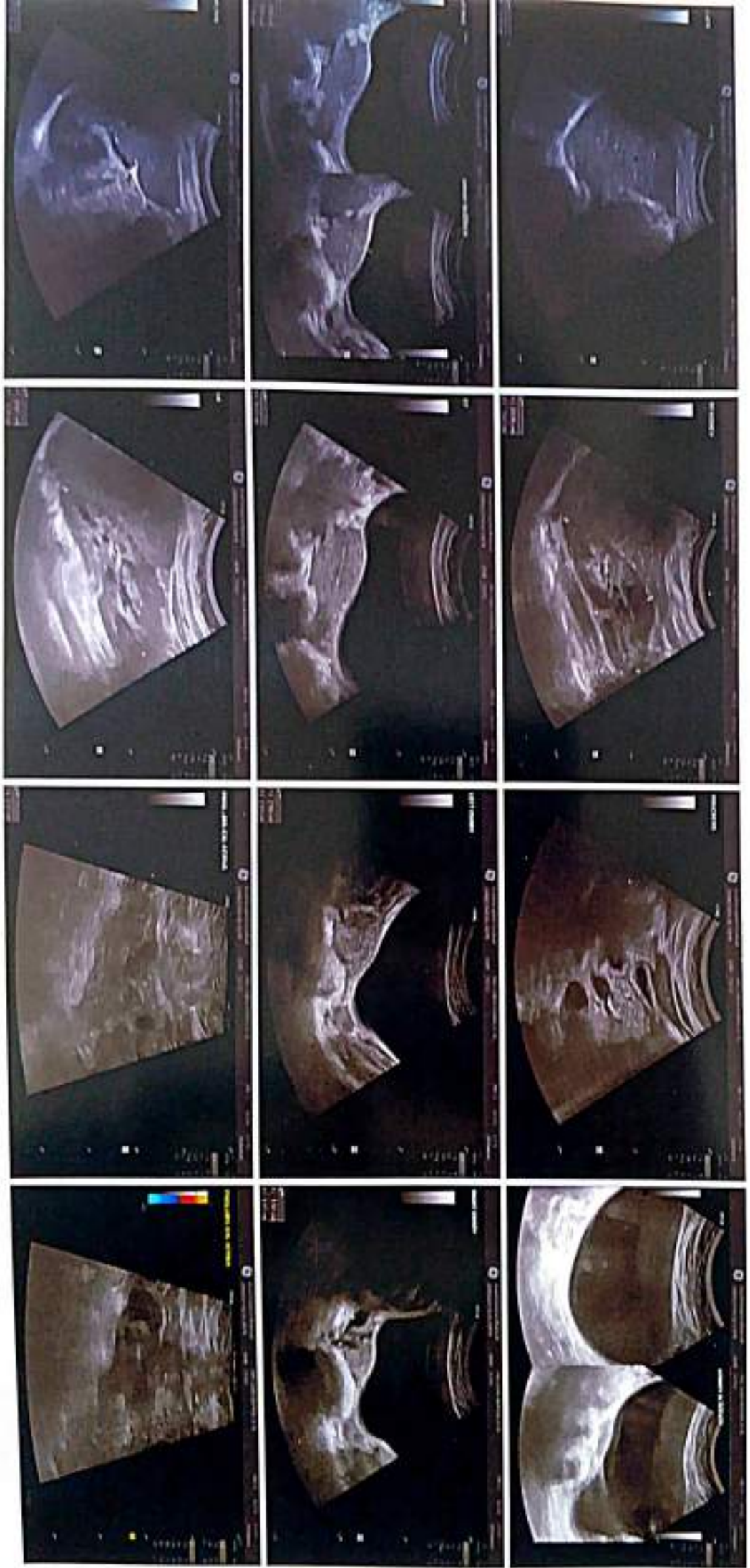

## RADIOLOGY REPORT

Patient Name :	MRS.SHIULI KUMAR	Patient ID :	55152 2
Modality :	DX	Sex :	F
Age :	31Y	Study :	CXR
Reff. Dr. :	DR. SELF	Study Date :	24-08-2024

### RADIOGRAPH CHEST PA VIEW

Prominent broncho vascular markings seen in both the lung fields.  
Both the domes of diaphragm and CP angles are normal.  
Both the hila and mediastinum are normal.  
Cardiac size and silhouette is normal.  
Soft tissues and bony cage are unremarkable.

#### IMPRESSION

Radiograph Chest is within normal limits.

Advised: Clinical correlation and further evaluation if clinically indicated.

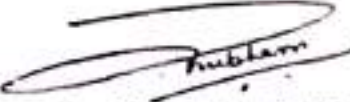

**Dr. Shubham Waghulkar**  
M.D. (Radio Diagnosis)  
Registration No. 2018/04/0918



Disclaimer: - It is an online interpretation of medical imaging based on clinical data. All modern machines/ procedures have their own limitation. If there is any clinical discrepancy, this investigation may be repeated or reassessed by other tests. Patient's identification in online reporting is not established, so in no way can this report be utilized for any medico legal purpose.



**24 HOUR EMERGENCY**

**"KEEP THE REPORTS CAREFULLY AND BRING THEM ALONG DURING YOUR NEXT VISIT TO OUR HOSPITAL"**

**FINAL REPORT**



Name : MRS. SHIULI KUMAR  
Reg. No. : MAY23-55152  
Age / Sex : 31 Y 4 M 0 D / Female  
Doctor : Self-Walkin  
Pat. Type : TPA (Cashless Category)

Collection Time : 24-08-2024 10:41:37  
Receiving Time : 24-08-2024 10:42:28  
Reporting Time : 24-08-2024 14:52:22  
Publish Time : 24-08-2024 3:33 pm

Test Name	Result	Flag	Unit	Reference Range
<b>Biochemistry</b>				
<b>Creatinine, Serum</b>				
Method: Enzymatic				
Creatinine, Serum	0.5	L	mg/dl	0.6-1.4
Machine Name: XL640				
<b>Uric Acid, Serum</b>				
Method: Enzymatic				
Uric Acid, Serum	3.9		mg/dl	3.4-7.0
Machine Name: XL640				
<b>Blood Urea Nitrogen (BUN)</b>				
Method: Calculated				
Blood Urea Nitrogen (BUN)	10.5		mg/dl	07-21
Machine Name: XL640				
<b>Fasting Blood Glucose, Plasma</b>				
Method: GOD-POD				
Fasting Blood Glucose, Plasma	77.0		mg/dl	70-110
Machine Name: XL640				
<b>LIPID PROFILE, SERUM</b>				
Method: Spectrophotometry				
Triglycerides (Enzymatic)	316.0	H	mg/dl	Normal: <150 Borderline-high: 150-199 High risk 200-499 Very high risk >500
Cholesterol, Total (CHOD/PAP)	135.0		mg/dl	<200 No risk 200-239 Moderate risk >240 High risk
VLDL Cholesterol (Calculated)	63.2	H	mg/dl	0-30
HDL Cholesterol (Enzymatic)	35.5	L	mg/dl	<40 High Risk ; >60 No Risk



  
DR N N SINGH  
MD (PATHOLOGY)

\*This Document is not valid for Medico-Legal purposes.

Page 1 of 9

**Condition of Laboratory Testing & Reporting**

(1) It is presumed that the test(s) performed are on the specimen(s) (Sample(s)) belonging to the patient named or identified and the verification of the particulars have been carried out by the patient or his/her representative at the point of generation of the said specimen(s)/ Sample(s). (2) Laboratory investigations are only tool to facilitate in arriving at diagnosis and should be clinically correlated. (3) Tests results are not valid for medico-legal purposes. (4) Test requested might not be performed due to following Reason: (a) Specimen received is insufficient or inappropriate. (haemolysed/clotted/serum etc.) (b) incorrect specimen type for requested test. (c) Specimen quality is unsatisfactory. (d) There is a discrepancy between the label on the specimen container and the Name on the test requisition form. (5) The Results of the Test May vary from lab and also from time to time for the same patient. (6) The results of a laboratory test are dependent on the quality of the sample as well as the assay technology. (7) In case of queries or unexpected test results please call at +91 9297862282, Email-[laborsarfi@gmail.com](mailto:laborsarfi@gmail.com)

**24 HOUR EMERGENCY**

© AHL/D/00654197/AUG/24

"KEEP THE REPORTS CAREFULLY AND BRING THEM ALONG DURING YOUR NEXT VISIT TO OUR HOSPITAL"



**FINAL REPORT**

Name : MRS. SHIULI KUMAR  
Reg. No. : MAY23-55152  
Age / Sex : 31 Y 4 M 0 D / Female  
Doctor : Self-Walkin  
Pat. Type : TPA (Cashless Category)



Collection Time : 24-08-2024 10:41:37  
Receiving Time : 24-08-2024 10:42:28  
Reporting Time : 24-08-2024 14:52:22  
Publish Time : 24-08-2024 3:33 pm

Test Name	Result	Flag	Unit	Reference Range
LDL Cholesterol (Calculated)	36.3		mg/dl	Optimum:<100 Above optimum:<130; Moderate risk:130-159; High risk:>160
Cholesterol Total : HDL Ratio (Calculated)	3.8		mg/dl	1.2-6.0
<b>GLYCOCYLATED HEMOGLOBIN (HbA1C), BLOOD</b>				
Method : IPLC / Nephelometry		Machine Name: BIO-RAD, D-10 / MISPA		
HbA1C	4.8		%	4.4-6.2
Estimated average glucose (eAG)	91.06		mg/dl	

**Interpretation:**

HbA1c result is suggestive of at risk for Diabetes (Prediabetes)/ well controlled Diabetes in a known Diabetic.

Note: Presence of Hemoglobin variants and/or conditions that affect red cell turnover must be considered, particularly when the HbA1C result does not correlate with the patient's blood glucose levels.

**FACTORS THAT INTERFERE WITH HbA1C | FACTORS THAT AFFECT INTERPRETATION | MEASUREMENT | OF HbA1C RESULTS |**

Hemoglobin variants,elevated fetal	Any condition that shortens erythrocyte
hemoglobin (HbF) and chemically	survival or decreases mean erythrocyte
modified derivatives of hemoglobin	age (e.g.,recovery from acute blood loss,
(e.g. carbamylated Hb in patients	hemolytic anemia, HbSS, HbCC, and HbSC)
with renal failure) can affect the	will falsely lower HbA1c test results
accuracy of HbA1c measurements	regardless of the assay method used.Iron
deficiency anemia is associated with	
higher HbA1c	



DR N N SINGH  
MD (PATHOLOGY)

\*This Document is not valid for Medico-Legal purposes.

Page 2 of 9

**Condition of Laboratory Testing & Reporting**

(1) It is presumed that the tests performed are on the specimen(s) (Sample(s) belonging to the patient named or identified and the verification of the particulars have been carried out by the patient or his/her representative at the point of generation of the said specimen(s)/ Sample(s)(2) Laboratory investigations are only test to facilitate in arriving at diagnosis and should be clinically correlated. (3) Tests results are not valid for medico legal Purposes. (4) Test requested might not be performed due to following Reason: (a)Specimen received is insufficient or inappropriate. (haemolysed/clotted/lipemic etc.) (b)Incorrect specimen type for requested test. (c)Specimen quality is unsatisfactory. (d) There is a discrepancy between the label on the specimen container and the Name on the test requisition form. (5) The Results of the Test May vary from lab and also from time to time for the same patient. (6) The results of a laboratory test are dependent on the quality of the sample as well as the assay technology. (7) In case of queries or unexpected test results please call at +91 9267662282, Email-labasarfi@gmail.com

**24 HOUR EMERGENCY**

© AHI, D/0066/4197/AUG24

**"KEEP THE REPORTS CAREFULLY AND BRING THEM ALONG DURING YOUR NEXT VISIT TO OUR HOSPITAL"**



**FINAL REPORT**

Name : MRS. SHULI KUMAR  
Reg. No. : MAY23-55152  
Age / Sex : 31 Y 5 M 1 D / Female  
Doctor : Self-Walkin  
Pat. Type : TPA (Cashless Category)



Collection Time : 24-08-2024 10:41:37  
Receiving Time : 24-08-2024 10:42:28  
Reporting Time : 26-08-2024 11:02:50  
Publish Time : 27-08-2024 9:42 am

Test Name	Result	Flag	Unit	Reference Range
Glucose, PP Method: GOD-POD	89.9		mg/dl	70-140

Note: Additional tests available for Diabetic control are Glycated Hemoglobin (HbA1c), Fructosamine



  
DR. N. N. SINGH  
MD (PATHOLOGY)

\*This Document is not valid for Medico-Legal purposes.

Page 3 of 11

**Condition of Laboratory Testing & Reporting**

(1) It is presumed that the test(s) performed are on the specimen(s) / Sample(s) belonging to the patient named or identified and the verification of the particulars have been carried out by the patient or his/her representative at the point of generation of the said specimen(s) / Sample(s). (2) Laboratory investigations are only tool to facilitate in arriving at diagnosis and should be clinically correlated. (3) Tests results are not valid for medico-legal purposes. (4) Test requested might not be performed due to following Reason: (a) Specimen received is insufficient or inappropriate (haemolysed/iced/diabetic etc.) (b) incorrect specimen type for requested test. (c) Specimen quality is unsatisfactory. (d) There is a discrepancy between the label on the specimen container and the Name on the test requisition form. (5) The Results of the Test May vary from lab and also from time to time for the same patient. (6) The results of a laboratory test are dependent on the quality of the sample as well as the assay technology. (7) In case of queries or unexpected test results please call at +91 9297602262. Email: labasarfi@gmail.com

**24 HOUR EMERGENCY**

© AHL/D/0068/4197/AUG/24

**"KEEP THE REPORTS CAREFULLY AND BRING THEM ALONG DURING YOUR NEXT VISIT TO OUR HOSPITAL"**



MC-5835

**FINAL REPORT**

Name : MRS. SHIULI KUMAR  
Reg. No. : MAY23-55152  
Age / Sex : 31 Y 4 M 0 D / Female  
Doctor : Self-Walkin  
Pat. Type : TPA (Cashless Category)



Collection Time : 24-08-2024 10:41:37  
Receiving Time : 24-08-2024 10:42:28  
Reporting Time : 24-08-2024 14:52:22  
Publish Time : 24-08-2024 3:33 pm

Test Name	Result	Flag	Unit	Reference Range
<b>Liver Function Test (LFT)</b>				
Method: Spectrophotometry				Machine Name: XL-640
Bilirubin Total (Diazo)	0.6		mg/dl	0.3-1.2
Bilirubin Direct (Diazo)	0.2		mg/dl	0.00-0.2
Bilirubin Indirect (Calculated)	0.4		mg/dl	0.00-1.0
SGPT (IFCC without PDP)	10.4		U/L	7-50
SGOT (IFCC without PDP)	13.9		U/L	5-45
Alkaline Phosphate (PNP AMP Kinetic)	242.5		U/L	70-306
GGT (Enzymatic)	12.5		U/L	0-55
Protein Total (Biuret)	7.7		g/dl	6.4-8.3
Albumin (BCG)	4.6		g/dl	3.5-5.2
Globulin (Calculated)	3.1		g/dl	2.3-3.5
A : G Ratio (Calculated)	1.48			0.8-2.0



*DR N N SINGH*  
DR N N SINGH  
MD (PATHOLOGY)

\*This Document is not valid for Medico-Legal purposes.

Page 3 of 9

**Condition of Laboratory Testing & Reporting**

(1) It is presumed that the test(s) performed are on the specimen(s) /Sample(s) belonging to the patient named or identified and the verification of the particulars have been carried out by the patient or his/her representative at the point of generation of the said specimen(s)/ Sample(s). (2) Laboratory investigations are only tool to facilitate in arriving at diagnosis and should be clinically correlated. (3) Tests results are not valid for medico-legal Purposes. (4) Test requested might not be performed due to following Reason: (a) Specimen received is insufficient or inappropriate. (haemolyzed/clotted/serum etc.) (b) incorrect specimen type for requested test. (c) Specimen quality is unsatisfactory. (d) There is a discrepancy between the label on the specimen container and the Name on the test requisition form. (5) The Results of the Test May vary from lab and also from time to time for the same patient. (6) The results of a laboratory test are dependent on the quality of the sample as well as the assay technology. (7) In case of queries or unexpected test results please call at +91 9297062202. Email: labtest1@gmail.com

**24 HOUR EMERGENCY**

© AHL/D/006/4197/AUG/24

"KEEP THE REPORTS CAREFULLY AND BRING THEM ALONG DURING YOUR NEXT VISIT TO OUR HOSPITAL"



MC-5928

**FINAL REPORT**

Name : MRS. SHIULI KUMAR  
Reg. No. : MAY23-55152  
Age / Sex : 31 Y 4 M 0 D / Female  
Doctor : Self-Walkin  
Pat. Type : TPA (Cashless Category)



Collection Time : 24-08-2024 10:41:37  
Receiving Time : 24-08-2024 10:42:28  
Reporting Time : 24-08-2024 14:52:22  
Publish Time : 24-08-2024 3:33 pm

Test Name	Result	Flag	Unit	Reference Range
-----------	--------	------	------	-----------------

Clinical Pathology



*[Signature]*  
**DR N N SINGH**  
MD (PATHOLOGY)

\*This Document is not valid for Medico-Legal purposes.

Page 4 of 9

**Condition of Laboratory Testing & Reporting**

(1) It is presumed that the test(s) performed are on the specimen(s) (Sample(s) belonging to the patient named or identified and the verification of the particulars have been carried out by the patient or his/her representative at the point of generation of the said specimen(s) Sample(s) (2) Laboratory investigators are only tool to facilitate in arriving at diagnosis and should be clinically correlated. (3) Tests results are not valid for medico-legal Purposes. (4) Test requested might not be performed due to following Reason: (a) Specimen received is insufficient or inappropriate. (haemolysed/coagulated/serum etc.) (b) incorrect specimen type for requested test. (c) Specimen quality is unsatisfactory. (d) There is a discrepancy between the label on the specimen container and the Name on the test requisition form. (5) The Results of the Test May vary from lab and also from time to time for the same patient. (6) The results of a laboratory test are dependent on the quality of the sample as well as the assay technology. (7) In case of queries or unexpected test results please call at +91 9237852252, Email-labasarfi@gmail.com

**24 HOUR EMERGENCY**

© AH/L/D/0066/4/197/AUG/24

**"KEEP THE REPORTS CAREFULLY AND BRING THEM ALONG DURING YOUR NEXT VISIT TO OUR HOSPITAL"**



**FINAL REPORT**

Name : MRS. SHIULI KUMAR  
 Reg. No. : MAY23-55152  
 Age / Sex : 31 Y 4 M 0 D / Female  
 Doctor : Self-Walkin  
 Pat. Type : TPA (Cashless Category)



Collection Time : 24-08-2024 10:41:37  
 Receiving Time : 24-08-2024 10:42:28  
 Reporting Time : 24-08-2024 14:52:22  
 Publish Time : 24-08-2024 3:33 pm

Test Name	Result	Flag	Unit	Reference Range
<b>Routine Urine Examination; Urine</b>				
Method: Microscopic				
Leukocytes	NEGATIVE			Machine Name: Microscope
Appearance	SLIGHTLY HAZY	.		
Colour	PALE YELLOW	.		
Volume	20		ml.	
Protiens	+	.		
Glucose	NEGATIVE	.		
PH	6.0	.		
Specific Gravity	1.010	.		
Bilirubin	+	.		
Ketone Bodies	NEGATIVE	.		
Bile Salts	XX	.		
Bile Pigments	XX	.		
Nitrite	NEGATIVE	.		
Pus Cells	3-4		/hpf.	
Epithelial Cells	2-3		/hpf.	
R.B.C.	NIL		/hpf.	
Casts	NOT SEEN		/hpf.	



*(Signature)*  
**DR N N SINGH**  
 MD (PATHOLOGY)

\*This Document is not valid for Medico-Legal purposes.

**Condition of Laboratory Testing & Reporting**

(1) It is presumed that the test(s) performed are on the specimen(s) /Sample(s) belonging to the patient named or identified and the verification of the particulars have been carried out by the patient or his/her representative at the point of generation of the said specimen(s) / Sample(s). (2) Laboratory investigations are only tool to facilitate in arriving at diagnosis and should be clinically correlated. (3) Tests results are not valid for medico legal Purposes. (4) Test requested might not be performed due to following Reason: (a)Specimen received is insufficient or inappropriate. (b)unanalysed/rotted/serum etc. (c)Incorrect specimen type for requested test. (d)Specimen quality is unsatisfactory. (e) There is a discrepancy between the label on the specimen container and the Name on the test requisition form. (5) The Results of the Test May vary from lab and also from time to time for the same patient. (6) The results of a laboratory test are dependant on the quality of the sample as well as the assay technology. (7) In case of queries or unexpected test results please call at +91 9257862282, Email-labasarfi@gmail.com

**24 HOUR EMERGENCY**

"KEEP THE REPORTS CAREFULLY AND BRING THEM ALONG DURING YOUR NEXT VISIT TO OUR HOSPITAL"





**FINAL REPORT**

Name : MRS. SHIULI KUMAR  
Reg. No. : MAY23-55152  
Age / Sex : 31 Y 4 M 0 D / Female  
Doctor : Self-Walkin  
Pat. Type : TPA (Cashless Category)



Collection Time : 24-08-2024 10:41:37  
Receiving Time : 24-08-2024 10:42:28  
Reporting Time : 24-08-2024 14:52:22  
Publish Time : 24-08-2024 3:13 pm

Test Name	Result	Flag	Unit	Reference Range
Crystals	NOT SEEN		/hpf.	



*DR N N SINGH*  
DR N N SINGH  
MD (PATHOLOGY)

\*This Document is not valid for Medico-Legal purposes.

**Condition of Laboratory Testing & Reporting**

(1) It is presumed that the test(s) performed are on the specimen(s) /Sample(s) belonging to the patient named or identified and the verification of the particulars have been carried out by the patient or his/her representative at the point of generation of the said specimen(s) /Sample(s)(2) Laboratory investigations are only used to facilitate in arriving at diagnosis and should be clinically correlated. (3) Tests results are not valid for medico legal Purposes. (4) Test requested might not be performed due to following Reason: (a)Specimen received is insufficient or inappropriate. (haemolysed/clotted/lipemic etc.) (b)Incorrect specimen type for requested test. (c)Specimen quality is unsatisfactory. (d) There is a discrepancy between the label on the specimen container and the name on the test requisition form. (5) The Results of the Test May vary from lab and also from time to time for the same patient. (6) The results of a laboratory test are dependent on the quality of the sample as well as the assay technology. (7) In case of queries or unexpected test results please call at +91 9297802262. Email-labasarfi@gmail.com



FINAL REPORT

Name : MRS. SHIULI KUMAR
Reg. No. : MAY23-55152
Age / Sex : 31 Y S M 1 D / Female
Doctor : Self-Walkin
Pat. Type : TPA (Cashless Category)



Collection Time : 24-08-2024 10:41:37
Receiving Time : 24-08-2024 10:42:28
Reporting Time : 26-08-2024 11:02:50
Publish Time : 27-08-2024 9:42 am

Table with 5 columns: Test Name, Result, Flag, Unit, Reference Range. Rows include Crystals (NOT SEEN), Urinary Protein/Creatinine Ratio (Protein: 8.0 mg/L, Creatinine: 10.0 mg/dl, PCR: 0.8 mg/g).



DR N N SINGH
MD (PATHOLOGY)

\*This Document is not valid for Medico-Legal purposes.

Condition of Laboratory Testing & Reporting

(1) It is presumed that the test(s) performed are on the specimen(s) (Sample(s)) belonging to the patient named or identified and the verification of the particulars have been carried out by the patient or his/her representative at the point of generation of the said specimen(s)/ Sample(s)(2) Laboratory investigations are only tool to facilitate in arriving at diagnosis and should be clinically correlated. (3) Tests results are not valid for medico legal Purposes. (4) Test requested might not be performed due to following Reason: (a)Specimen received is insufficient or inappropriate. (haemolyzed/clotted/leptic etc.) (b)Incorrect specimen type for requested test. (c)Specimen quality is unsatisfactory. (d) There is a discrepancy between the label on the specimen container and the Name on the test requisition form. (5) The Results of the Test May vary from lab and also from time to time for the same patient. (6) The results of a laboratory test are dependent on the quality of the sample as well as the assay technology. (7) In case of queries or unexpected test results please call at +91 9297862282. Email labasarfi@gmail.com

24 HOUR EMERGENCY

"KEEP THE REPORTS CAREFULLY AND BRING THEM ALONG DURING YOUR NEXT VISIT TO OUR HOSPITAL"



# ASARFI HOSPITAL LABORATORY

(A Unit of Asarfi Hospital Ltd)  
Baramuri, Bishunpur Road, Dhanbad 828 130  
Ph. No : 7808368888, 9234681514



## FINAL REPORT

Name : MRS. SHULI KUMAR  
Reg. No. : MAY23-55152  
Age / Sex : 31 Y 5 M 1 D / Female  
Doctor : Self-Walkin  
Pat. Type : IPA (Cashless Category)



Collection Time : 24-08-2024 10:41:37  
Receiving Time : 24-08-2024 10:42:28  
Reporting Time : 26-08-2024 11:02:50  
Publish Time : 27-08-2024 9:42 am

Test Name	Result	Flag	Unit	Reference Range
-----------	--------	------	------	-----------------

### Microbiology

#### Culture & Sensitivity (Urine)

Method : vitek 2 compact

Machine Name : vitek 2 compact

Organism Isolated : NO GROWTH OF ANY ORGANISM

Note:  
In view of developing antibiotics resistance in india. It is advisalbe to use anitbiotics belonging to Group B & C only if the patient is resistant to antibiotics.  
\* Insturment used Bact/Alert 3D 60 & vitek 2 compact.



DR N N SINGH  
MD (PATHOLOGY)

\*This Document is not valid for Medico-Legal purposes.

Page 11 of 11

Condition of Laboratory Testing & Reporting  
(1) It is presumed that the test(s) performed are on the specimen(s) /Sample(s) belonging to the patient named or identified and the verification of the particulars have been carried out by the patient or his/her representative at the point of generation of the said specimen(s)/ Sample(s)(2) Laboratory investigations are only test to facilitate in arriving at diagnosis and should be clinically correlated. (3) Tests results are not valid for medico-legal purposes. (4) Test requested might not be performed due to following Reason: (a)Specimen received is insufficient or inappropriate. (b)unlabeled/collected/primary etc. (c)incorrect specimen type for requested test. (c)Specimen quality is unsatisfactory. (d) There is a discrepancy between the label on the specimen container and the Name on the test requestion form. (5) The Results of the Test may vary from lab and also from time to time for the same patient. (6) The results of a laboratory test are dependent on the quality of the sample as well as the assay technology. (7) In case of queries or unexpected test results please call at +91 9257862282, Email-labasarfi@gmail.com

24 HOUR EMERGENCY

© AHE/D/00604197/AUG/24

"KEEP THE REPORTS CAREFULLY AND BRING THEM ALONG DURING YOUR NEXT VISIT TO OUR HOSPITAL"



**FINAL REPORT**

Name : MRS. SHIULI KUMAR  
 Reg. No. : MAY23-55152  
 Age / Sex : 31 Y 4 M 0 D / Female  
 Doctor : Self-Walkin  
 Pat. Type : TPA (Cashless Category)



Collection Time : 24-08-2024 10:41:37  
 Receiving Time : 24-08-2024 10:42:28  
 Reporting Time : 24-08-2024 14:52:22  
 Publish Time : 24-08-2024 3:33 pm

Test Name	Result	Flag	Unit	Reference Range
-----------	--------	------	------	-----------------

**Haematology**

**BLOOD GROUP, ABO & RH TYPING**

Method : Agglutination

ABO GROUP

B

0-0

RH TYPING

POSITIVE

0-0

**ESR (Erythrocyte Sedimentation Rate)**

Method : Westergren

ESR

45

H

Machine Name: VES-MATIC 20

mm/hr

0-10



**DR N N SINGH**  
 MD (PATHOLOGY)

\*This Document is not valid for Medico-Legal purposes.

**Condition of Laboratory Testing & Reporting**

(1) It is presumed that the test(s) performed are on the specimen(s) (Sample(s)) belonging to the patient named or identified and the verification of the particulars have been carried out by the patient or his/her representative at the point of generation of the said specimen(s)/ Sample(s)(2) Laboratory investigations are only tool to facilitate in arriving at diagnosis and should be clinically correlated. (3) Tests results are not valid for medico legal Purposes. (4) Test requested might not be performed due to following Reason: (a)Specimen received is insufficient or inappropriate. (haemolysed/diluted/serum etc.) (b)Incorrect specimen type for requested test. (c)Specimen quality is unsatisfactory. (d) There is a discrepancy between the label on the specimen container and the Name on the test requisition form. (5) The Results of the Test May vary from lab and also from time to time for the same patient. (6) The results of a laboratory test are dependent on the quality of the sample as well as the assay technology. (7) In case of queries or unexpected test results please call at +91 9297862282. Email-labasarfi@gmail.com

**24 HOUR EMERGENCY**

"KEEP THE REPORTS CAREFULLY AND BRING THEM ALONG DURING YOUR NEXT VISIT TO OUR HOSPITAL"



**FINAL REPORT**

Name : MRS. SHIULI KUMAR  
Reg. No. : MAY23-55152  
Age / Sex : 31 Y 4 M 0 D / Female  
Doctor : Self-Walkin  
Pat. Type : TPA (Cashless Category)



Collection Time : 24-08-2024 10:41:37  
Receiving Time : 24-08-2024 10:42:28  
Reporting Time : 24-08-2024 14:52:22  
Publish Time : 24-08-2024 3:33 pm

Test Name	Result	Flag	Unit	Reference Range
<b>Nature of Material :</b> EDTA Blood Sample				
<b>Complete Blood Count (CBC)</b>				
Method : Electronical Impedence				
Machine Name: Sysmex 6 part				
Hemoglobin (Photometry)	6.4	L	g/dl	13-18
PCV (Calculated)	21.9	L	%	40-50
MCH (Calculated)	20.7	L	Pg	27-31
MCHC (Calculated)	29.2	L	g/dl	31.5-35.5
Red Cell Distribution Width (RDW) (Electrical Impedence)	18.8	H	%	11.6-14
Total Leukocyte Count (TLC) (Electrical Impedence)	4,100		/cu-mm	4000-11000
RBC Count (Electrical Impedence)	3.11	L	million/mm3	4.5-5.5
Mean Corpuscular Volume (MCV) (Electrical Impedence)	70.5	L	fL	83-101
Platelet Count (Electrical Impedence)	2.41		lakhs/cumm	1.5-4.5
Neutrophils (VCS Technology)	67		%	55-75
Lymphocytes (VCS Technology)	27		%	15-30
Eosinophils (VCS Technology)	01		%	1-6
Monocytes (VCS Technology)	05		%	2-10
Basophils (VCS Technology)	00		%	0-1



*DR N N SINGH*  
DR N N SINGH  
MD (PATHOLOGY)

\*This Document is not valid for Medico-Legal purposes.

Page 8 of 9

**Condition of Laboratory Testing & Reporting**

(1) It is presumed that the test(s) performed are on the specimen(s) /Sample(s) belonging to the patient named or identified and the verification of the particulars have been carried out by the patient or his/her representative at the point of generation of the said specimen(s)/ Samples(s)(2) Laboratory investigations are only tool to facilitate in arriving at diagnosis and should be clinically correlated. (3) Tests results are not valid for medico-legal Purposes. (4) Test requested might not be performed due to following Reason: (a)Specimen received is insufficient or inappropriate. (haemolysed/clotted/serum etc.) (b)Incorrect specimen type for requested test. (c)Specimen quality is unsatisfactory. (d) There is a discrepancy between the label on the specimen container and the Name on the test requisition form. (5) The Results of the Test May vary from lab and also from time to time for the same patient. (6) The results of a laboratory test are dependent on the quality of the sample as well as the assay technology. (7) In case of queries or unexpected test results please call at +91 9297862282, Email-labasarfi@gmail.com

**24 HOUR EMERGENCY**



MC-5934

## FINAL REPORT

Name : MRS. SHIULI KUMAR  
 Reg. No. : MAY23-55152  
 Age / Sex : 31 Y 4 M 0 D / Female  
 Doctor : Self-Walkin  
 Pat. Type : TPA (Cashless Category)



Collection Time : 24-08-2024 10:41:37  
 Receiving Time : 24-08-2024 10:42:28  
 Reporting Time : 24-08-2024 14:52:22  
 Publish Time : 24-08-2024 3:33 pm

Test Name	Result	Flag	Unit	Reference Range
-----------	--------	------	------	-----------------

## Immunology and Serology

## THYROID PROFILE, TOTAL, SERUM

Method: LCIA

Test Name	Result	Unit	Reference Range	Machine Name
T3, Total	1.70	ng/ml	0.8-2.0	Vitros ECI
T4, Total	8.34	µg/dL	5.10-14.10	
TSH (Ultrasensitive)	3.22	mIU/mL	0.27-4.2	

## Interpretation:

1. TSH levels are subject to circadian variation, reaching peak levels between 2 - 4 a.m. and at a minimum between 6-10 pm . The variation is of the order of 50% . hence time of the day has influence on the measured serum TSH concentrations.
2. Alteration in concentration of Thyroid hormone binding protein can profoundly affect Total T3 and/or Total T4 levels especially in pregnancy and in patients on steroid therapy.
3. Unbound fraction ( Free, T4 /Free, T3) of thyroid hormone is biologically active form and correlate more closely with clinical status of the patient than total T4/T3 concentration
4. Values <0.03 uIU/mL need to be clinically correlated due to presence of a rare TSH variant in some individuals.



DR N N SINGH  
 MD (PATHOLOGY)

\*This Document is not valid for Medico-Legal purposes.

Page 9 of 9

## Condition of Laboratory Testing &amp; Reporting

(1) It is presumed that the test(s) performed are on the specimen(s) /Sample(s) belonging to the patient named or identified and the verification of the particulars have been carried out by the patient or his/her representative at the point of generation of the said specimen(s) / Sample(s) (2) Laboratory investigations are only used to facilitate in arriving at diagnosis and should be clinically correlated. (3) Tests results are not valid for medico legal Purposes. (4) Test requested might not be performed due to following Reason: (a) Specimen received is insufficient or inappropriate. (haemolysed/clotted/lipemic etc.) (b) Incorrect specimen type for requested test. (c) Specimen quality is unsatisfactory. (d) There is a discrepancy between the label on the specimen container and the Name on the test requisition form. (5) The Results of the Test May vary from lab and also from time to time for the same patient. (6) The results of a laboratory test are dependent on the quality of the sample as well as the assay technology. (7) In case of queries or unexpected test results please call at +91 9297862262, Email-[asarfihospital@gmail.com](mailto:asarfihospital@gmail.com)

24 HOUR EMERGENCY

© AHL/ID/0066/4197/AUG/24

\*KEEP THE REPORTS CAREFULLY AND BRING THEM ALONG DURING YOUR NEXT VISIT TO OUR HOSPITAL\*