

Patient Name	Mrs Dimple Bhaveshkumar Sathvara	UHID	MHA-8010
Age/Gen	36 Y/Female	Payer Name	Mediwheel
Ordering Doctor		Acknowledge Date	24-08-2024 10:10 AM
Refer By		Accession Number	OPAC-1705
Specimen	Blood	Order Id	ODN-37137
Collection Date	24-08-2024 10:07 AM	Report Date	24-08-2024 01:29 PM
Order Date	24-08-2024 12:00 AM		

Haematology

Service Name	Result	Unit	Reference Range
CBC			
Hemoglobin	14.5	gm/dl	12-16
RBC Count	4.99	millions/cumm	4.2-5.4
Hematocrit(P.C.V.)	45.2	%	37-47
MCV (Mean Cell Volume)	90.58	fl	76-96
MCH (Mean Corpuscular Hemoglobin)	29.06	pg	27-32
MCHC (Mean Corpuscular Hemoglobin Concentration)	32.08	g/dL	32-36
RDW (Red Cell Distribution Width)	13.0	%	11-16
WBC Count (TC)	8720	/cu.mm	4500-11000
Neutrophils	60	%	40-70
Lymphocytes	35	%	20-40
Eosinophils	2	%	2-10
Monocytes	3	%	1-6
Basophils	0	%	0-2
Platelet Count	360000	/cu.mm	150000-400000
ESR	12	mm/1hr	0-20



Dr Swetaba Solanki
MD (Pathology)

-----End of the Report-----

(***** Electronically Generated Report *****)

Patient Name	Mrs Dimple Bhaveshkumar Sathvara	UHID	MHA-8010
Age/Gen	36 Y/Female	Payer Name	Mediwheel
Ordering Doctor		Acknowledge Date	24-08-2024 10:10 AM
Refer By		Accession Number	OPAC-1705
Specimen	Serum	Order Id	ODN-37137
Collection Date	24-08-2024 10:07 AM	Report Date	24-08-2024 01:30 PM
Order Date	24-08-2024 12:00 AM		

Clinical Biochemistry

Service Name	Result	Unit	Reference Range
S Billirubin			
Billirubin Total	0.52	mg/dL	0.2-2.0
Billirubin Direct	0.33 H	mg/dL	0.0-0.2
Billirubin Indirect	0.19 L	mg/dL	0.2-0.7
FBS	106.6	mg/dL	60-110
HbA1c			
Glycosylated Hb	6.2 H	%	Normal : <= 5.7 Prediabetes : 5.7 -6.4 Diabetes : >= 6.5 6-7 : Near Normal Glycemia, <7 : Goal, 7-8 : Good Control >8 : Action Suggested
Estimated Average Glucose	131.24	mg/dL	
Total Protein			
Total Protein	8.2	g/dL	5.8-8.3
Serum Albumin	4.7	gm/dl	3.5-5.0
Serum Globulin	3.50	gm/dl	2.4-3.5
A:G Ratio	1.34		1.2-2.2
Alkaline Phosphatase	55.0	U/L	42-98
GGT (Gamma GlutaminTransferase)	50.1 H	U/L	<32
Serum Creatinine	0.95	mg/dL	0.59-1.1
BUN (Blood Urea Nitrogen)	11.7	mg/dL	6-20
Uric Acid	7.0 H	mg/dL	2.6-6.0

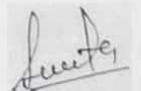

Dr Swetaba Solanki
MD (Pathology)

-----End of the Report-----

UHID	MHA-8010	Patient Name	Mrs Dimple Bhaveshkumar Sathvara
Age	36 Y	Gender	Female
Payer Name	Mediwheel	Payer Type	credit
Ordering Doctor		Acknowledge Date	24-08-2024 10:10 AM
Refer By		Accession Number	OPAC-1705
Specimen	Serum	Order Id	ODN-37137
Collection Date	24-08-2024 10:07 AM	Report Date	24-08-2024 01:30 PM
Order Date	24-08-2024		

Clinical Biochemistry

Service Name	Result	Unit	Reference Range
Lipid Profile			
Cholesterol	195.0	mg/dL	Low Risk : < 200 Moderate Risk : 200-239 High Risk : >or=240
Triglyceride	140.6	mg/dL	Normal :<150 Border Line:150-199 High:200-499 Very High=>500
HDL Cholesterol	33.6 L	mg/dL	Negative Risk : > or = 60 High Risk : < 40
LDL Cholesterol	133.28 H	mg/dL	Low Risk < 130 Moderate Risk : 131-159 High Risk > 160
VLDL	28.12	mg/dL	0-34
LDL/HDL RATIO	3.97 H		Low Risk : 0.5-3.0 Moderate Risk : 3.0-6.0 Elevated Level High: >6.0
Total Chol/ HDL Ratio	5.80 H		Low Risk : 3.3 to 4.4 Average Risk : 4.4 to 7.1 Moderate Risk > 7.1 to 11.0 High Risk : > 11.0
Total Lipids	671.20	mg/dL	400-700



Dr Swetaba Solanki
MD (Pathology)

-----End of the Report-----

(***** Electronically Generated Report *****)

Patient Name	Mrs Dimple Bhaveshkumar Sathvara	UHID	MHA-8010
Age/Gen	36 Y/Female	Payer Name	Mediwheel
Ordering Doctor		Acknowledge Date	24-08-2024 10:10 AM
Refer By		Accession Number	OPAC-1705
Specimen	Serum	Order Id	ODN-37137
Collection Date	24-08-2024 10:07 AM	Report Date	24-08-2024 01:29 PM
Order Date	24-08-2024 12:00 AM		

Immunology

Service Name	Result	Unit	Reference Range
Thyroid function test(T3/ T4/ TSH)			
T3	1.80	ng/mL	0.69-2.15
T4	11.4	ng/mL	5.2-12.7 5.2 - 12.7
TSH	2.67	μIU/mL	0.3-4.5



Dr Swetaba Solanki
 MD (Pathology)

-----End of the Report-----

(***** Electronically Generated Report *****)

PATIENT ID : 266
DATE : 24/08/2024
PATIENT NAME : DIMPLE B SATHVARA
AGE : 36 YRS
GENDER : FEMALE

ECHO IDENTIFICATION DETAILS:

DOCTOR INCHARGE : DR. NEVIL PATEL

CLINICAL STATUS OF PATIENT:

FINDIND DESCRIPTION:

VALVE MORPHOLOGY:

MITRAL VALVE: NORMAL

TRICUSPID VALVE: NORMAL

AORTIC VALVE: NORMAL

PULMONARY VALVE: NORMAL

1. NORMAL SIZED LA, LV, RA, RV.
2. NORMAL LV FUNCTION, LVEF: 60%
3. NO RWMA.
4. NORMAL LV COMPLIANCE.
5. ALL VALVES ARE STRUCTURALLY NORMAL.
6. TRIVIAL MR, TRIVIAL TR, TRIVIAL PR, NO AR.
7. NO PAH.
8. NORMAL RV SYSTOLIC FUNCTION.
9. IAS/IVS: INTACT.
10. NO CLOT/VEGETATION/PERICARDIAL EFFUSION.

Dr. NEVIL PATEL
(CARDIOLOGIST)

Radhanpur Road, Nr. Perfect Plaza, Mehsana.

Mo. 70 69 88 88 03

 www.aayushhospitals.org

સારા સ્વાસ્થ્યની શુભેચ્છા સહ...

મોરબી | રાજકોટ | જામનગર | સુરેન્દ્રનગર | ઠરણ | મહેસાણા | પુનાગર



ID: 8010
Name: dimple sathvara
Age: 36 Years
Gender: Female

2024-08-24 10:15:44

Vent. Rate 69 bpm
PR Interval 174 ms
QRS Duration 86 ms
QT/QTc Interval 428/444 ms
P/QRS/T Axes 34/48/22 deg
QTc:Hodges

Sinus rhythm
Normal ECG

Unconfirmed Diagnosis

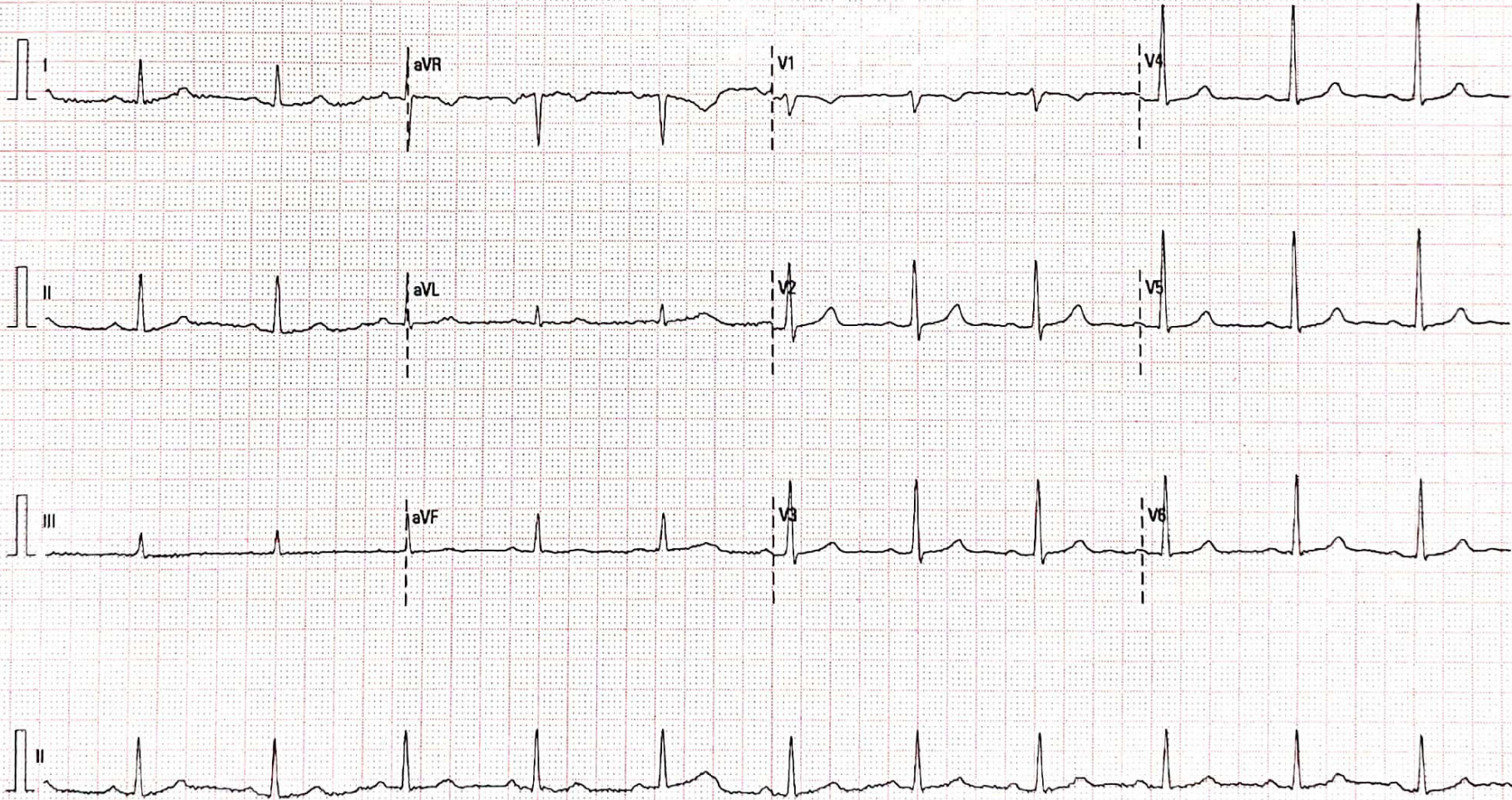

25 mm/s

10 mm/mV

50 Hz

BDR 20 Hz

AAYUSH HOSPITAL

02.10.00/V28.4.1

SN.FN-38045697

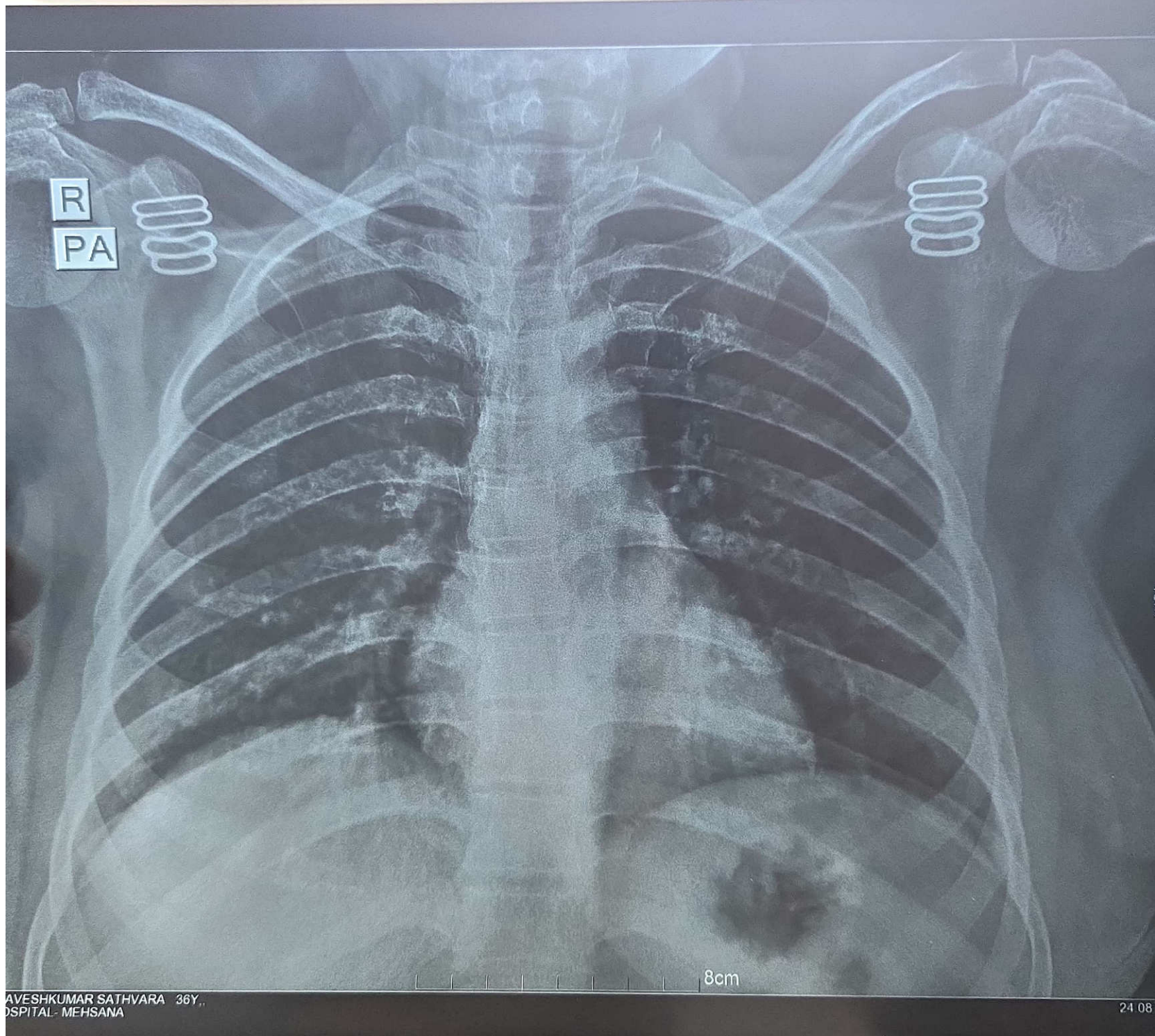

AVESHKUMAR SATHVARA 36Y,,
HOSPITAL- MEHSANA

24 08



NAME: DIMPLBEN SATHWARA

DATE: 24/08/2024

REF. BY: AAYUSH HOSPITAL

Clinical Profile: Evaluation for check-up.

USG OF ABDOMEN

Liver is normal in size (14.4 cm), contour and shows increase liver parenchymal echogenicity. --- Grade I fatty liver. No focal mass or biliary dilatation is seen. Portal vein is normal.

Spleen is normal in size (11 cm) and echogenicity.

Gall bladder is well distended with normal wall thickness. No sludge or calculus seen in it. CBD is normal in caliber.

Pancreas is normal in size, contour and echotexture. No focal mass, calcification or duct dilatation is seen.

Both the kidneys are normal in position, size, contour and echotexture. No calculus or hydronephrosis is seen in either kidney.

Right kidney: 100 x 42 mm

Left kidney: 113 x 53 mm

Ureters are not dilated on either side.

Urinary bladder is well distended with normal contour and wall thickness. No vesical calculus is seen in it.

No ascites/pleural effusion or para-aortic/mesenteric adenopathy is seen.

No obvious mass or abnormal bowel wall thickening is seen in the right iliac fossa or the peri-umbilical region.

Uterus is normal in size, contour and echotexture. No focal myometrial mass is seen.

Endometrial thickness appears normal (2 mm).

Both ovaries are normal in size and echogenicity.

No adnexal mass or fluid in POD is seen.

IMPRESSION:

- Grade I fatty liver.

DR. DINESH PATEL
M.D., D.M.R.E.

DR. MRUGESH DOCTOR
M.D., D.M.R.E.

DR. HEMANT PATEL
M.D., D.M.R.E., DNB

DR. RAJENDRA SOLANKI
M.D.

DR. CHIRAG PRAJAPATI
M.D.

DR. DHARA PATEL
M.B.B.S DMRE

