

Patient Name	: Mrs.NANDA PRABHAKAR PAWAR	Collected	: 24/Aug/2024 12:24PM
Age/Gender	: 57 Y 2 M 23 D/F	Received	: 24/Aug/2024 04:45PM
UHID/MR No	: CPIM.0000121064	Reported	: 24/Aug/2024 05:29PM
Visit ID	: CPIMOPV166176	Status	: Final Report
Ref Doctor	: Dr.SELF	Sponsor Name	: ARCOFEMI HEALTHCARE LIMITED
Emp/Auth/TPA ID	: 22S31064		

DEPARTMENT OF HAEMATOLOGY

PERIPHERAL SMEAR , WHOLE BLOOD EDTA

**RBC's are Normocytic Normochromic,
WBC's are normal in number and morphology
Platelets are Adequate
No Abnormal cells seen.**



DR.Sanjay Ingle
M.B.B.S,M.D(Pathology)
Consultant Pathologist

SIN No:BED240217861

This test has been performed at Apollo Health and Lifestyle Ltd- Sadashiv Peth Pune, Diagnostics Lab



Patient Name : Mrs.NANDA PRABHAKAR PAWAR	Collected : 24/Aug/2024 12:24PM
Age/Gender : 57 Y 2 M 23 D/F	Received : 24/Aug/2024 04:45PM
UHID/MR No : CPIM.0000121064	Reported : 24/Aug/2024 05:29PM
Visit ID : CPIMOPV166176	Status : Final Report
Ref Doctor : Dr.SELF	Sponsor Name : ARCOFEMI HEALTHCARE LIMITED
Emp/Auth/TPA ID : 22S31064	

DEPARTMENT OF HAEMATOLOGY

ARCOFEMI - MEDIWHEEL - FULL BODY ANNUAL PLUS CHECK ADVANCED - FEMALE - 2D ECHO - PAN INDIA - FY2324

Test Name	Result	Unit	Bio. Ref. Interval	Method
HEMOGRAM , WHOLE BLOOD EDTA				
HAEMOGLOBIN	14.2	g/dL	12-15	Spectrophotometer
PCV	42.70	%	36-46	Electronic pulse & Calculation
RBC COUNT	4.93	Million/cu.mm	3.8-4.8	Electrical Impedance
MCV	86.5	fL	83-101	Calculated
MCH	28.9	pg	27-32	Calculated
MCHC	33.4	g/dL	31.5-34.5	Calculated
R.D.W	14.8	%	11.6-14	Calculated
TOTAL LEUCOCYTE COUNT (TLC)	10,250	cells/cu.mm	4000-10000	Electrical Impedance
DIFFERENTIAL LEUCOCYTIC COUNT (DLC)				
NEUTROPHILS	58.2	%	40-80	Electrical Impedance
LYMPHOCYTES	30.3	%	20-40	Electrical Impedance
EOSINOPHILS	1.1	%	1-6	Electrical Impedance
MONOCYTES	9.8	%	2-10	Electrical Impedance
BASOPHILS	0.6	%	<1-2	Electrical Impedance
ABSOLUTE LEUCOCYTE COUNT				
NEUTROPHILS	5965.5	Cells/cu.mm	2000-7000	Calculated
LYMPHOCYTES	3105.75	Cells/cu.mm	1000-3000	Calculated
EOSINOPHILS	112.75	Cells/cu.mm	20-500	Calculated
MONOCYTES	1004.5	Cells/cu.mm	200-1000	Calculated
BASOPHILS	61.5	Cells/cu.mm	0-100	Calculated
Neutrophil lymphocyte ratio (NLR)	1.92		0.78- 3.53	Calculated
PLATELET COUNT	372000	cells/cu.mm	150000-410000	Electrical impedance
ERYTHROCYTE SEDIMENTATION RATE (ESR)	10	mm at the end of 1 hour	0-20	Modified Westergren
PERIPHERAL SMEAR				

RBC's are Normocytic Normochromic,
WBC's are normal in number and morphology
Platelets are Adequate
No Abnormal cells seen.



DR.Sanjay Ingle
M.B.B.S,M.D(Pathology)
Consultant Pathologist



SIN No:BED240217861

This test has been performed at Apollo Health and Lifestyle Ltd- Sadashiv Peth Pune, Diagnostics Lab

Patient Name	: Mrs.NANDA PRABHAKAR PAWAR	Collected	: 24/Aug/2024 12:24PM
Age/Gender	: 57 Y 2 M 23 D/F	Received	: 24/Aug/2024 04:45PM
UHID/MR No	: CPIM.0000121064	Reported	: 24/Aug/2024 05:29PM
Visit ID	: CPIMOPV166176	Status	: Final Report
Ref Doctor	: Dr.SELF	Sponsor Name	: ARCOFEMI HEALTHCARE LIMITED
Emp/Auth/TPA ID	: 22S31064		

DEPARTMENT OF HAEMATOLOGY

ARCOFEMI - MEDIWHEEL - FULL BODY ANNUAL PLUS CHECK ADVANCED - FEMALE - 2D ECHO - PAN INDIA - FY2324



DR.Sanjay Ingle
M.B.B.S,M.D(Pathology)
Consultant Pathologist

SIN No:BED240217861

This test has been performed at Apollo Health and Lifestyle Ltd- Sadashiv Peth Pune, Diagnostics Lab



Patient Name : Mrs.NANDA PRABHAKAR PAWAR	Collected : 24/Aug/2024 12:24PM
Age/Gender : 57 Y 2 M 23 D/F	Received : 24/Aug/2024 04:45PM
UHID/MR No : CPIM.0000121064	Reported : 24/Aug/2024 06:17PM
Visit ID : CPIMOPV166176	Status : Final Report
Ref Doctor : Dr.SELF	Sponsor Name : ARCOFEMI HEALTHCARE LIMITED
Emp/Auth/TPA ID : 22S31064	

DEPARTMENT OF HAEMATOLOGY

ARCOFEMI - MEDIWHEEL - FULL BODY ANNUAL PLUS CHECK ADVANCED - FEMALE - 2D ECHO - PAN INDIA - FY2324

Test Name	Result	Unit	Bio. Ref. Interval	Method
BLOOD GROUP ABO AND RH FACTOR , WHOLE BLOOD EDTA				
BLOOD GROUP TYPE	B			Microplate Hemagglutination
Rh TYPE	Positive			Microplate Hemagglutination

Sneha Shah

Dr Sneha Shah
 MBBS, MD (Pathology)
 Consultant Pathologist

SIN No:BED240217861

This test has been performed at Apollo Health and Lifestyle Ltd- Sadashiv Peth Pune, Diagnostics Lab



Patient Name : Mrs.NANDA PRABHAKAR PAWAR	Collected : 24/Aug/2024 12:24PM
Age/Gender : 57 Y 2 M 23 D/F	Received : 24/Aug/2024 04:58PM
UHID/MR No : CPIM.0000121064	Reported : 24/Aug/2024 06:52PM
Visit ID : CPIMOPV166176	Status : Final Report
Ref Doctor : Dr.SELF	Sponsor Name : ARCOFEMI HEALTHCARE LIMITED
Emp/Auth/TPA ID : 22S31064	

DEPARTMENT OF BIOCHEMISTRY

ARCOFEMI - MEDIWHEEL - FULL BODY ANNUAL PLUS CHECK ADVANCED - FEMALE - 2D ECHO - PAN INDIA - FY2324

Test Name	Result	Unit	Bio. Ref. Interval	Method
GLUCOSE, FASTING , NAF PLASMA	116	mg/dL	70-100	HEXOKINASE

Comment:

As per American Diabetes Guidelines, 2023

Fasting Glucose Values in mg/dL	Interpretation
70-100 mg/dL	Normal
100-125 mg/dL	Prediabetes
≥126 mg/dL	Diabetes
<70 mg/dL	Hypoglycemia

Note:

- 1.The diagnosis of Diabetes requires a fasting plasma glucose of $>$ or $=$ 126 mg/dL and/or a random / 2 hr post glucose value of $>$ or $=$ 200 mg/dL on at least 2 occasions.
2. Very high glucose levels ($>$ 450 mg/dL in adults) may result in Diabetic Ketoacidosis & is considered critical.



Dr Sneha Shah
MBBS, MD (Pathology)
Consultant Pathologist

SIN No:PLF02203887

This test has been performed at Apollo Health and Lifestyle Ltd- Sadashiv Peth Pune, Diagnostics Lab



Patient Name : Mrs.NANDA PRABHAKAR PAWAR	Collected : 24/Aug/2024 11:53AM
Age/Gender : 57 Y 2 M 23 D/F	Received : 24/Aug/2024 04:51PM
UHID/MR No : CPIM.0000121064	Reported : 24/Aug/2024 06:14PM
Visit ID : CPIMOPV166176	Status : Final Report
Ref Doctor : Dr.SELF	Sponsor Name : ARCOFEMI HEALTHCARE LIMITED
Emp/Auth/TPA ID : 22S31064	

DEPARTMENT OF BIOCHEMISTRY

ARCOFEMI - MEDIWHEEL - FULL BODY ANNUAL PLUS CHECK ADVANCED - FEMALE - 2D ECHO - PAN INDIA - FY2324

Test Name	Result	Unit	Bio. Ref. Interval	Method
GLUCOSE, POST PRANDIAL (PP), 2 HOURS , SODIUM FLUORIDE PLASMA (2 HR)	100	mg/dL	70-140	HEXOKINASE

Comment:

It is recommended that FBS and PPBS should be interpreted with respect to their Biological reference ranges and not with each other.
Conditions which may lead to lower postprandial glucose levels as compared to fasting glucose levels may be due to reactive hypoglycemia, dietary meal content, duration or timing of sampling after food digestion and absorption, medications such as insulin preparations, sulfonylureas, amylin analogues, or conditions such as overproduction of insulin.



DR.Sanjay Ingle
M.B.B.S,M.D(Pathology)
Consultant Pathologist

SIN No:PLP1483467

This test has been performed at Apollo Health and Lifestyle Ltd- Sadashiv Peth Pune, Diagnostics Lab



Patient Name : Mrs.NANDA PRABHAKAR PAWAR	Collected : 24/Aug/2024 12:24PM
Age/Gender : 57 Y 2 M 23 D/F	Received : 24/Aug/2024 04:45PM
UHID/MR No : CPIM.0000121064	Reported : 24/Aug/2024 07:58PM
Visit ID : CPIMOPV166176	Status : Final Report
Ref Doctor : Dr.SELF	Sponsor Name : ARCOFEMI HEALTHCARE LIMITED
Emp/Auth/TPA ID : 22S31064	

DEPARTMENT OF BIOCHEMISTRY

ARCOFEMI - MEDIWHEEL - FULL BODY ANNUAL PLUS CHECK ADVANCED - FEMALE - 2D ECHO - PAN INDIA - FY2324

Test Name	Result	Unit	Bio. Ref. Interval	Method
HBA1C (GLYCATED HEMOGLOBIN) , WHOLE BLOOD EDTA				
HBA1C, GLYCATED HEMOGLOBIN	6.1	%		HPLC
ESTIMATED AVERAGE GLUCOSE (eAG)	128	mg/dL		Calculated

Comment:

Reference Range as per American Diabetes Association (ADA) 2023 Guidelines:

REFERENCE GROUP	HBA1C %
NON DIABETIC	<5.7
PREDIABETES	5.7 – 6.4
DIABETES	≥ 6.5
DIABETICS	
EXCELLENT CONTROL	6 – 7
FAIR TO GOOD CONTROL	7 – 8
UNSATISFACTORY CONTROL	8 – 10
POOR CONTROL	>10

Note: Dietary preparation or fasting is not required.

1. HbA1C is recommended by American Diabetes Association for Diagnosing Diabetes and monitoring Glycemic Control by American Diabetes Association guidelines 2023.

2. Trends in HbA1C values is a better indicator of Glycemic control than a single test.

3. Low HbA1C in Non-Diabetic patients are associated with Anemia (Iron Deficiency/Hemolytic), Liver Disorders, Chronic Kidney Disease. Clinical Correlation is advised in interpretation of low Values.

4. Falsely low HbA1c (below 4%) may be observed in patients with clinical conditions that shorten erythrocyte life span or decrease mean erythrocyte age. HbA1c may not accurately reflect glycemic control when clinical conditions that affect erythrocyte survival are present.

5. In cases of Interference of Hemoglobin variants in HbA1C, alternative methods (Fructosamine) estimation is recommended for Glycemic Control

A: HbF >25%

B: Homozygous Hemoglobinopathy.

(Hb Electrophoresis is recommended method for detection of Hemoglobinopathy)



DR. MANISH T. AKARE
M.B.B.S, MD(Path.)
Consultant Pathologist

SIN No:BED240217861

This test has been performed at Apollo Health and Lifestyle ltd- Sadashiv Peth Pune, Diagnostics Lab



Patient Name : Mrs.NANDA PRABHAKAR PAWAR	Collected : 24/Aug/2024 12:24PM
Age/Gender : 57 Y 2 M 23 D/F	Received : 24/Aug/2024 08:44PM
UHID/MR No : CPIM.0000121064	Reported : 24/Aug/2024 10:17PM
Visit ID : CPIMOPV166176	Status : Final Report
Ref Doctor : Dr.SELF	Sponsor Name : ARCOFEMI HEALTHCARE LIMITED
Emp/Auth/TPA ID : 22S31064	

DEPARTMENT OF BIOCHEMISTRY

ARCOFEMI - MEDIWHEEL - FULL BODY ANNUAL PLUS CHECK ADVANCED - FEMALE - 2D ECHO - PAN INDIA - FY2324

Test Name	Result	Unit	Bio. Ref. Interval	Method
LIPID PROFILE , SERUM				
TOTAL CHOLESTEROL	230	mg/dL	<200	CHO-POD
TRIGLYCERIDES	118	mg/dL	<150	GPO-POD
HDL CHOLESTEROL	50	mg/dL	40-60	Enzymatic Immunoinhibition
NON-HDL CHOLESTEROL	179	mg/dL	<130	Calculated
LDL CHOLESTEROL	155.44	mg/dL	<100	Calculated
VLDL CHOLESTEROL	23.66	mg/dL	<30	Calculated
CHOL / HDL RATIO	4.55		0-4.97	Calculated
ATHEROGENIC INDEX (AIP)	0.01		<0.11	Calculated

Comment:

Reference Interval as per National Cholesterol Education Program (NCEP) Adult Treatment Panel III Report.

	Desirable	Borderline High	High	Very High
TOTAL CHOLESTEROL	< 200	200 - 239	≥ 240	
TRIGLYCERIDES	<150	150 - 199	200 - 499	≥ 500
LDL	Optimal < 100 Near Optimal 100-129	130 - 159	160 - 189	≥ 190
HDL	≥ 60			
NON-HDL CHOLESTEROL	Optimal <130; Above Optimal 130-159	160-189	190-219	>220

Measurements in the same patient can show physiological and analytical variations.

NCEP ATP III identifies non-HDL cholesterol as a secondary target of therapy in persons with high triglycerides.



DR.Sanjay Ingle
M.B.B.S,M.D(Pathology)
Consultant Pathologist

SIN No:SE04814695

This test has been performed at Apollo Health and Lifestyle Ltd- Sadashiv Peth Pune, Diagnostics Lab



Patient Name : Mrs.NANDA PRABHAKAR PAWAR	Collected : 24/Aug/2024 12:24PM
Age/Gender : 57 Y 2 M 23 D/F	Received : 24/Aug/2024 08:44PM
UHID/MR No : CPIM.0000121064	Reported : 24/Aug/2024 10:17PM
Visit ID : CPIMOPV166176	Status : Final Report
Ref Doctor : Dr.SELF	Sponsor Name : ARCOFEMI HEALTHCARE LIMITED
Emp/Auth/TPA ID : 22S31064	

DEPARTMENT OF BIOCHEMISTRY

ARCOFEMI - MEDIWHEEL - FULL BODY ANNUAL PLUS CHECK ADVANCED - FEMALE - 2D ECHO - PAN INDIA - FY2324

Test Name	Result	Unit	Bio. Ref. Interval	Method
LIVER FUNCTION TEST (LFT) , SERUM				
BILIRUBIN, TOTAL	0.60	mg/dL	0.3-1.2	DPD
BILIRUBIN CONJUGATED (DIRECT)	0.13	mg/dL	<0.2	DPD
BILIRUBIN (INDIRECT)	0.47	mg/dL	0.0-1.1	Dual Wavelength
ALANINE AMINOTRANSFERASE (ALT/SGPT)	18.58	U/L	<35	IFCC
ASPARTATE AMINOTRANSFERASE (AST/SGOT)	19.6	U/L	<35	IFCC
AST (SGOT) / ALT (SGPT) RATIO (DE RITIS)	1.1		<1.15	Calculated
ALKALINE PHOSPHATASE	76.65	U/L	30-120	IFCC
PROTEIN, TOTAL	7.56	g/dL	6.6-8.3	Biuret
ALBUMIN	3.92	g/dL	3.5-5.2	BROMO CRESOL GREEN
GLOBULIN	3.64	g/dL	2.0-3.5	Calculated
A/G RATIO	1.08		0.9-2.0	Calculated

Comment:

LFT results reflect different aspects of the health of the liver, i.e., hepatocyte integrity (AST & ALT), synthesis and secretion of bile (Bilirubin, ALP), cholestasis (ALP, GGT), protein synthesis (Albumin) Common patterns seen:

1. Hepatocellular Injury:

*AST – Elevated levels can be seen. However, it is not specific to liver and can be raised in cardiac and skeletal injuries.
 *ALT – Elevated levels indicate hepatocellular damage. It is considered to be most specific lab test for hepatocellular injury. Values also correlate well with increasing BMI. Disproportionate increase in AST, ALT compared with ALP. AST: ALT (ratio) – In case of hepatocellular injury AST: ALT > 1 In Alcoholic Liver Disease AST: ALT usually >2. This ratio is also seen to be increased in NAFLD, Wilson's's diseases, Cirrhosis, but the increase is usually not >2.

2. Cholestatic Pattern:

*ALP – Disproportionate increase in ALP compared with AST, ALT. ALP elevation also seen in pregnancy, impacted by age and sex. *Bilirubin elevated- predominantly direct , To establish the hepatic origin correlation with elevated GGT helps.

3. Synthetic function impairment:

*Albumin- Liver disease reduces albumin levels, Correlation with PT (Prothrombin Time) helps.

4. Associated tests for assessment of liver fibrosis - Fibrosis-4 and APRI Index.



DR.Sanjay Ingle
 M.B.B.S,M.D(Pathology)
 Consultant Pathologist

SIN No:SE04814695

This test has been performed at Apollo Health and Lifestyle Ltd- Sadashiv Peth Pune, Diagnostics Lab



Patient Name	: Mrs.NANDA PRABHAKAR PAWAR	Collected	: 24/Aug/2024 12:24PM
Age/Gender	: 57 Y 2 M 23 D/F	Received	: 24/Aug/2024 08:44PM
UHID/MR No	: CPIM.0000121064	Reported	: 24/Aug/2024 10:17PM
Visit ID	: CPIMOPV166176	Status	: Final Report
Ref Doctor	: Dr.SELF	Sponsor Name	: ARCOFEMI HEALTHCARE LIMITED
Emp/Auth/TPA ID	: 22S31064		

DEPARTMENT OF BIOCHEMISTRY

ARCOFEMI - MEDIWHEEL - FULL BODY ANNUAL PLUS CHECK ADVANCED - FEMALE - 2D ECHO - PAN INDIA - FY2324



DR.Sanjay Ingle
M.B.B.S,M.D(Pathology)
Consultant Pathologist

SIN No:SE04814695

This test has been performed at Apollo Health and Lifestyle Ltd- Sadashiv Peth Pune, Diagnostics Lab



Patient Name : Mrs.NANDA PRABHAKAR PAWAR	Collected : 24/Aug/2024 12:24PM
Age/Gender : 57 Y 2 M 23 D/F	Received : 24/Aug/2024 08:44PM
UHID/MR No : CPIM.0000121064	Reported : 24/Aug/2024 10:17PM
Visit ID : CPIMOPV166176	Status : Final Report
Ref Doctor : Dr.SELF	Sponsor Name : ARCOFEMI HEALTHCARE LIMITED
Emp/Auth/TPA ID : 22S31064	

DEPARTMENT OF BIOCHEMISTRY

ARCOFEMI - MEDIWHEEL - FULL BODY ANNUAL PLUS CHECK ADVANCED - FEMALE - 2D ECHO - PAN INDIA - FY2324

Test Name	Result	Unit	Bio. Ref. Interval	Method
RENAL PROFILE/KIDNEY FUNCTION TEST (RFT/KFT) , SERUM				
CREATININE	0.59	mg/dL	0.55-1.02	Modified Jaffe, Kinetic
UREA	18.19	mg/dL	17-43	GLDH, Kinetic Assay
BLOOD UREA NITROGEN	8.5	mg/dL	8.0 - 23.0	Calculated
URIC ACID	6.30	mg/dL	2.6-6.0	Uricase PAP
CALCIUM	10.53	mg/dL	8.8-10.6	Arsenazo III
PHOSPHORUS, INORGANIC	3.44	mg/dL	2.5-4.5	Phosphomolybdate Complex
SODIUM	138.86	mmol/L	136-146	ISE (Indirect)
POTASSIUM	3.7	mmol/L	3.5-5.1	ISE (Indirect)
CHLORIDE	97.57	mmol/L	101-109	ISE (Indirect)
PROTEIN, TOTAL	7.56	g/dL	6.6-8.3	Biuret
ALBUMIN	3.92	g/dL	3.5-5.2	BROMO CRESOL GREEN
GLOBULIN	3.64	g/dL	2.0-3.5	Calculated
A/G RATIO	1.08		0.9-2.0	Calculated



DR.Sanjay Ingle
M.B.B.S,M.D(Pathology)
Consultant Pathologist

SIN No:SE04814695

This test has been performed at Apollo Health and Lifestyle Ltd- Sadashiv Peth Pune, Diagnostics Lab



Patient Name : Mrs.NANDA PRABHAKAR PAWAR	Collected : 24/Aug/2024 12:24PM
Age/Gender : 57 Y 2 M 23 D/F	Received : 24/Aug/2024 08:44PM
UHID/MR No : CPIM.0000121064	Reported : 24/Aug/2024 10:17PM
Visit ID : CPIMOPV166176	Status : Final Report
Ref Doctor : Dr.SELF	Sponsor Name : ARCOFEMI HEALTHCARE LIMITED
Emp/Auth/TPA ID : 22S31064	

DEPARTMENT OF BIOCHEMISTRY

ARCOFEMI - MEDIWHEEL - FULL BODY ANNUAL PLUS CHECK ADVANCED - FEMALE - 2D ECHO - PAN INDIA - FY2324

Test Name	Result	Unit	Bio. Ref. Interval	Method
GAMMA GLUTAMYL TRANSPEPTIDASE (GGT) , SERUM	28.52	U/L	<38	IFCC



DR.Sanjay Ingle
M.B.B.S,M.D(Pathology)
Consultant Pathologist

SIN No:SE04814695

This test has been performed at Apollo Health and Lifestyle Ltd- Sadashiv Peth Pune, Diagnostics Lab



Patient Name : Mrs.NANDA PRABHAKAR PAWAR	Collected : 24/Aug/2024 12:24PM
Age/Gender : 57 Y 2 M 23 D/F	Received : 24/Aug/2024 05:05PM
UHID/MR No : CPIM.0000121064	Reported : 24/Aug/2024 06:19PM
Visit ID : CPIMOPV166176	Status : Final Report
Ref Doctor : Dr.SELF	Sponsor Name : ARCOFEMI HEALTHCARE LIMITED
Emp/Auth/TPA ID : 22S31064	

DEPARTMENT OF IMMUNOLOGY

ARCOFEMI - MEDIWHEEL - FULL BODY ANNUAL PLUS CHECK ADVANCED - FEMALE - 2D ECHO - PAN INDIA - FY2324

Test Name	Result	Unit	Bio. Ref. Interval	Method
THYROID PROFILE TOTAL (T3, T4, TSH) , SERUM				
TRI-iodothyronine (T3, TOTAL)	0.85	ng/mL	0.7-2.04	CLIA
THYROXINE (T4, TOTAL)	10.82	µg/dL	5.48-14.28	CLIA
THYROID STIMULATING HORMONE (TSH)	3.727	µIU/mL	0.34-5.60	CLIA

Comment:

For pregnant females	Bio Ref Range for TSH in uIU/ml (As per American Thyroid Association)
First trimester	0.1 - 2.5
Second trimester	0.2 – 3.0
Third trimester	0.3 – 3.0

- TSH is a glycoprotein hormone secreted by the anterior pituitary. TSH activates production of T3 (Triiodothyronine) and its prohormone T4 (Thyroxine). Increased blood level of T3 and T4 inhibit production of TSH.
- TSH is elevated in primary hypothyroidism and will be low in primary hyperthyroidism. Elevated or low TSH in the context of normal free thyroxine is often referred to as sub-clinical hypo- or hyperthyroidism respectively.
- Both T4 & T3 provides limited clinical information as both are highly bound to proteins in circulation and reflects mostly inactive hormone. Only a very small fraction of circulating hormone is free and biologically active.
- Significant variations in TSH can occur with circadian rhythm, hormonal status, stress, sleep deprivation, medication & circulating antibodies.

TSH	T3	T4	FT4	Conditions
High	Low	Low	Low	Primary Hypothyroidism, Post Thyroidectomy, Chronic Autoimmune Thyroiditis
High	N	N	N	Subclinical Hypothyroidism, Autoimmune Thyroiditis, Insufficient Hormone Replacement Therapy.
N/Low	Low	Low	Low	Secondary and Tertiary Hypothyroidism
Low	High	High	High	Primary Hyperthyroidism, Goitre, Thyroiditis, Drug effects, Early Pregnancy
Low	N	N	N	Subclinical Hyperthyroidism
Low	Low	Low	Low	Central Hypothyroidism, Treatment with Hyperthyroidism
Low	N	High	High	Thyroiditis, Interfering Antibodies
N/Low	High	N	N	T3 Thyrotoxicosis, Non thyroidal causes

Page 13 of 18



DR. Sanjay Ingle
M.B.B.S, M.D(Pathology)
Consultant Pathologist

SIN No: SPL24135236

This test has been performed at Apollo Health and Lifestyle Ltd- Sadashiv Peth Pune, Diagnostics Lab



Patient Name : Mrs.NANDA PRABHAKAR PAWAR	Collected : 24/Aug/2024 12:24PM
Age/Gender : 57 Y 2 M 23 D/F	Received : 24/Aug/2024 05:05PM
UHID/MR No : CPIM.0000121064	Reported : 24/Aug/2024 06:19PM
Visit ID : CPIMOPV166176	Status : Final Report
Ref Doctor : Dr.SELF	Sponsor Name : ARCOFEMI HEALTHCARE LIMITED
Emp/Auth/TPA ID : 22S31064	

DEPARTMENT OF IMMUNOLOGY

ARCOFEMI - MEDIWHEEL - FULL BODY ANNUAL PLUS CHECK ADVANCED - FEMALE - 2D ECHO - PAN INDIA - FY2324

High	High	High	High	Pituitary Adenoma; TSHoma/Thyrotropinoma
------	------	------	------	--



DR.Sanjay Ingle
M.B.B.S,M.D(Pathology)
Consultant Pathologist

SIN No:SPL24135236

This test has been performed at Apollo Health and Lifestyle Ltd- Sadashiv Peth Pune, Diagnostics Lab



Patient Name : Mrs.NANDA PRABHAKAR PAWAR	Collected : 24/Aug/2024 12:24PM
Age/Gender : 57 Y 2 M 23 D/F	Received : 24/Aug/2024 05:03PM
UHID/MR No : CPIM.0000121064	Reported : 24/Aug/2024 05:31PM
Visit ID : CPIMOPV166176	Status : Final Report
Ref Doctor : Dr.SELF	Sponsor Name : ARCOFEMI HEALTHCARE LIMITED
Emp/Auth/TPA ID : 22S31064	

DEPARTMENT OF CLINICAL PATHOLOGY

ARCOFEMI - MEDIWHEEL - FULL BODY ANNUAL PLUS CHECK ADVANCED - FEMALE - 2D ECHO - PAN INDIA - FY2324

Test Name	Result	Unit	Bio. Ref. Interval	Method
COMPLETE URINE EXAMINATION (CUE) , URINE				
PHYSICAL EXAMINATION				
COLOUR	YELLOW		PALE YELLOW	Scattering of light
TRANSPARENCY	CLEAR		CLEAR	Scattering of light
pH	5.0		5-7.5	Bromothymol Blue
SP. GRAVITY	1.013		1.002-1.030	Refractometric
BIOCHEMICAL EXAMINATION				
URINE PROTEIN	NEGATIVE		NEGATIVE	PROTEIN ERROR OF INDICATOR
GLUCOSE	NORMAL		NEGATIVE	GOD-POD
URINE BILIRUBIN	NEGATIVE		NEGATIVE	Diazonium Salt
URINE KETONES (RANDOM)	NEGATIVE		NEGATIVE	Sodium nitro prusside
UROBILINOGEN	NORMAL		NORMAL (0.1-1.8mg/dl)	Diazonium salt
NITRITE	NEGATIVE		NEGATIVE	Sulfanilic acid
LEUCOCYTE ESTERASE	NEGATIVE		NEGATIVE	Diazonium salt
CENTRIFUGED SEDIMENT WET MOUNT AND MICROSCOPY				
PUS CELLS	1 - 2	/hpf	0-5	Microscopy
EPITHELIAL CELLS	2 - 3	/hpf	< 10	Microscopy
RBC	0	/hpf	0-2	Microscopy
CASTS	NEGATIVE	/lpf	0-2 Hyaline Cast	Microscopy
CRYSTALS	NEGATIVE	/hpf	Occasional-Few	Microscopy

Comment:

All urine samples are checked for adequacy and suitability before examination. All abnormal chemical examination are rechecked and verified by manual methods.

Microscopy findings are reported as an average of 10 high power fields.



DR.Sanjay Ingle
M.B.B.S,M.D(Pathology)
Consultant Pathologist

SIN No:UR2407416

This test has been performed at Apollo Health and Lifestyle Ltd- Sadashiv Peth Pune, Diagnostics Lab



Patient Name	: Mrs.NANDA PRABHAKAR PAWAR	Collected	: 24/Aug/2024 11:53AM
Age/Gender	: 57 Y 2 M 23 D/F	Received	: 24/Aug/2024 06:25PM
UHID/MR No	: CPIM.0000121064	Reported	: 24/Aug/2024 06:48PM
Visit ID	: CPIMOPV166176	Status	: Final Report
Ref Doctor	: Dr.SELF	Sponsor Name	: ARCOFEMI HEALTHCARE LIMITED
Emp/Auth/TPA ID	: 22S31064		

DEPARTMENT OF CLINICAL PATHOLOGY

ARCOFEMI - MEDIWHEEL - FULL BODY ANNUAL PLUS CHECK ADVANCED - FEMALE - 2D ECHO - PAN INDIA - FY2324

Test Name	Result	Unit	Bio. Ref. Interval	Method
URINE GLUCOSE(POST PRANDIAL)	NEGATIVE		NEGATIVE	Dipstick

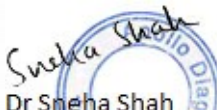
Sneha Shah

Dr Sneha Shah
 MBBS, MD (Pathology)
 Consultant Pathologist

SIN No:UPP017864

This test has been performed at Apollo Health and Lifestyle Ltd- Sadashiv Peth Pune, Diagnostics Lab



Patient Name	: Mrs.NANDA PRABHAKAR PAWAR	Collected	: 24/Aug/2024 12:24PM
Age/Gender	: 57 Y 2 M 23 D/F	Received	: 24/Aug/2024 05:03PM
UHID/MR No	: CPIM.0000121064	Reported	: 24/Aug/2024 05:30PM
Visit ID	: CPIMOPV166176	Status	: Final Report
Ref Doctor	: Dr.SELF	Sponsor Name	: ARCOFEMI HEALTHCARE LIMITED
Emp/Auth/TPA ID	: 22S31064		

DEPARTMENT OF CLINICAL PATHOLOGY

ARCOFEMI - MEDIWHEEL - FULL BODY ANNUAL PLUS CHECK ADVANCED - FEMALE - 2D ECHO - PAN INDIA - FY2324

Test Name	Result	Unit	Bio. Ref. Interval	Method
URINE GLUCOSE(FASTING)	NEGATIVE		NEGATIVE	Dipstick



DR.Sanjay Ingle
M.B.B.S,M.D(Pathology)
Consultant Pathologist

SIN No:UF012073

This test has been performed at Apollo Health and Lifestyle Ltd- Sadashiv Peth Pune, Diagnostics Lab



Patient Name	: Mrs.NANDA PRABHAKAR PAWAR	Collected	: 24/Aug/2024 02:06PM
Age/Gender	: 57 Y 2 M 23 D/F	Received	: 25/Aug/2024 06:54PM
UHID/MR No	: CPIM.0000121064	Reported	: 28/Aug/2024 01:09PM
Visit ID	: CPIMOPV166176	Status	: Final Report
Ref Doctor	: Dr.SELF	Sponsor Name	: ARCOFEMI HEALTHCARE LIMITED
Emp/Auth/TPA ID	: 22S31064		

DEPARTMENT OF CYTOLOGY

LBC PAP SMEAR , CERVICAL BRUSH SAMPLE

	CYTOLOGY NO.	18868/24
I	SPECIMEN	
a	SPECIMEN ADEQUACY	ADEQUATE
b	SPECIMEN TYPE	LIQUID-BASED PREPARATION (LBC)
	SPECIMEN NATURE/SOURCE	CERVICAL SMEAR
c	ENDOCERVICAL-TRANSFORMATION ZONE	ABSENT
d	COMMENTS	SATISFACTORY FOR EVALUATION
II	MICROSCOPY	Superficial and intermediate squamous epithelial cells with benign morphology. Inflammatory cells, predominantly neutrophils. Negative for intraepithelial lesion/ malignancy
III	RESULT	
a	EPITHELIAL CELL	
	SQUAMOUS CELL ABNORMALITIES	NOT SEEN
	GLANDULAR CELL ABNORMALITIES	NOT SEEN
b	ORGANISM	NIL
IV	INTERPRETATION	NEGATIVE FOR INTRAEPITHELIAL LESION OR MALIGNANCY

Pap Test is a screening test for cervical cancer with inherent false negative results. Regular screening and follow-up is recommended (Bethesda-TBS-2014) revised

*** End Of Report ***

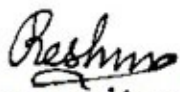

Dr. Reshma Stanly
M.B.B.S, DNB(Pathology)
Consultant Pathologist

SIN No:CS084970

This test has been performed at Apollo Health & Lifestyle Ltd, Global Reference Laboratory, Hyderabad

Apollo Health and Lifestyle Limited (CIN - U85110TG2000PLC115819)
Regd. Office: 1-10-60/62, Ashoka Raghupathi Chambers, 5th Floor, Begumpet, Hyderabad, Telangana - 500 016 |
www.apollohl.com | Email ID: enquiry@apollohl.com, Ph No: 040-4904 7777, Fax No: 4904 7744

APOLLO CLINICS NETWORK

Telangana: Hyderabad (AS Rao Nagar | Chanda Nagar | Kondapur | Nallakunta | Nizampet | Manikonda | Uppal) Andhra Pradesh: Vizag (Seethamma Peta) Karnataka: Bangalore (Basavanagudi | Bellandur | Electronics City | Fraser Town | HSR Layout | Indira Nagar | JP Nagar | Kundalahalli | Koramangala | Sarjapur Road) Mysore (VV Mohalla) Tamilnadu: Chennai (Annanagar | Kotturpuram | Mogappair | T Nagar | Valasaravakkam | Velachery) Maharashtra: Pune (Aundh | Nigdi Pradhikaran | Viman Nagar | Wanowrie) Uttar Pradesh: Ghaziabad (Indrapuram) Gujarat: Ahmedabad (Satellite) Punjab: Amritsar (Court Road) Haryana: Faridabad (Railway Station Road)

Shop No.: 14 to 20, City Pride building,
Sector - 25, Next to BHEL Chowk, Nigdi(Pimpri),
Pune, Maharashtra, India - 411004

Page 18 of 18
CAP
ACCREDITED
COLLEGE of AMERICAN PATHOLOGISTS



1860 500 7788
www.apolloclinic.com

Patient Name : Mrs.NANDA PRABHAKAR PAWAR
Age/Gender : 57 Y 2 M 23 D/F
UHID/MR No : CPIM.0000121064
Visit ID : CPIMOPV166176
Ref Doctor : Dr.SELF
Emp/Auth/TPA ID : 22S31064

Collected : 24/Aug/2024 02:06PM
Received : 25/Aug/2024 06:54PM
Reported : 28/Aug/2024 01:09PM
Status : Final Report
Sponsor Name : ARCOFEMI HEALTHCARE LIMITED

TERMS AND CONDITIONS GOVERNING THIS REPORT

The reported results are for information and interpretation of the referring doctor or such other medical professionals, who understand reporting units, reference ranges and limitations of technologies.

Laboratories not be responsible for any interpretation whatsoever.

It is presumed that the tests performed are, on the specimen / sample being to the patient named or identified and the verifications of the particulars have been cleared out by the patient or his / her representative at the point of generation of said specimen.

The reported results are restricted to the given specimen only. Results may vary from lab to lab and from time to time for the same parameter for the same patient.

Assays are performed in accordance with standard procedures, The reported results are dependent on individual assay methods / equipment used and quality of specimen received.

This report is not valid for medico legal purposes.

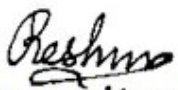

Dr. Reshma Stanly
M.B.B.S, DNB(Pathology)
Consultant Pathologist



SIN No:CS084970

This test has been performed at Apollo Health & Lifestyle Ltd, Global Reference Laboratory, Hyderabad

Patient Name : Mrs. NANDA PRABHAKAR PAWAR Age : 57 Y/F
UHID : CPIM.0000121064 OP Visit No : CPIMOPV166176
Conducted By: : Conducted Date : 28-08-2024 20:34
Referred By : SELF

2 D ECHOCARDIOGRAPHY & COLOUR DOPPLER STUDY

<i>Patient's Name: MRS. NANDA P. PAWAR</i>	<i>Age/Sex: 57 / F</i>
<i>Ref: ARCOFEMI MEDIWHEEL</i>	<i>Date: 24.08.2024</i>

2 DIMENSIONAL ECHOCARDIOGRAPHY:

1. All cardiac chambers are normal in dimensions
2. No LV regional wall motion abnormalities at rest
3. LVEF = 60 %
4. Good RV function
5. All cardiac valves structurally normal
6. IAS / IVS intact
7. No clots / vegetation/ pericardial effusion seen on TTE
8. Great arteries are normally related & appear normal
9. IVC is normal in size & collapsing well with respiration

DOPPLER STUDIES (CONTINUOUS WAVE, PULSED WAVE, COLOR DOPPLER):

1. Normal transvalvular pressure gradients, No AR, Trivial MR/TR
2. Grade I LV diastolic dysfunction
3. No pulmonary hypertension
4. No intracardiac or extracardiac shunt noted

DIMENSIONS (M-MODE) :

Left Atrium	34.0 mm	Aortic Root	31.0 mm
IVS (d)	10.0 mm	IVS (s)	15.0 mm
LVID (d)	40.0 mm	LVID (s)	23.0 mm
LVPW(d)	10.0 mm	LVPW(s)	15.0 mm

IMPRESSION :
NORMAL CARDIAC CHAMBER DIMENSIONS
NO RWMA; LVEF = 60%

Patient Name : Mrs. NANDA PRABHAKAR PAWAR Age : 57 Y/F
UHID : CPIM.0000121064 OP Visit No : CPIMOPV166176
Conducted By: : Conducted Date : 28-08-2024 20:34
Referred By : SELF

***GRADE I LV DIASTOLIC DYSFUNCTION
GOOD RIGHT VENTRICULAR FUNCTION
NORMAL CARDIAC VALVES
NO PULMONARY HYPERTENSION
IAS/IVS INTACT
NO CLOT/VEGETATION/PERICARDIAL EFFUSION***

***DR. RAJENDRA V. CHAVAN
MD (MEDICINE), DM (CARDIOLOGY)
CONSULTANT CARDIOLOGIST***

Patient Name : Mrs. NANDA PRABHAKAR PAWAR
UHID : CPIM.0000121064
Conducted By: :
Referred By : SELF

Age : 57 Y/F
OP Visit No : CPIMOPV166176
Conducted Date :

Patient Name : Mrs. NANDA PRABHAKAR PAWAR
UHID : CPIM.0000121064
Conducted By :
Referred By : SELF

Age : 57 Y/F
OP Visit No : CPIMOPV166176
Conducted Date :

Patient Name : Mrs. NANDA PRABHAKAR PAWAR

Age/Gender : 57 Y/F

UHID/MR No. : CPIM.0000121064

OP Visit No : CPIMOPV166176

Sample Collected on :

Reported on : 24-08-2024 18:05

LRN# : RAD2407646

Specimen :

Ref Doctor : SELF

Emp/Auth/TPA ID : 22S31064

DEPARTMENT OF RADIOLOGY

X-RAY CHEST PA

Observation:-

Both lung fields are clear.

Both C-P angles are clear.

Cardiac size appear normal.

Hila and pulmonary vessels are within normal limits.

Both the domes of diaphragm are normal.

Thoracic cage and soft tissues are within normal limits.

Impression

Study is within normal limits.



Dr. KIRAN PRALHAD SUDHARE
MBBS, DMRD
Radiology

Patient Name : Mrs. NANDA PRABHAKAR PAWAR

Age/Gender : 57 Y/F

UHID/MR No. : CPIM.0000121064

OP Visit No : CPIMOPV166176

Sample Collected on :

Reported on : 24-08-2024 10:17

LRN# : RAD2407646

Specimen :

Ref Doctor : SELF

Emp/Auth/TPA ID : 22S31064

DEPARTMENT OF RADIOLOGY

SONO MAMMOGRAPHY - SCREENING

USG OF BOTH BREASTS

Real time B-Mode USG of both breasts:

Sono mammography study reveals normal appearance and distribution of fibro glandular breast parenchyma.

There is e/o well defined round to oval in shape hyperechoic solid lesion of approx size 0.7 x 0.54 cm seen at 7'o clock position in left breast and another 0.53 x 0.35 cm seen at 1'o clock position in right breast parenchyma s/o lipoma.

No evidence of or cystic lesion.

No obvious asymmetry or distortion is noted.

No abnormal axillary lymphadenopathy is detected.

Suggest - Clinical and lab correlation.

(The sonography findings should always be considered in correlation with the clinical and other investigation finding where applicable.) It is only a professional opinion, Not valid for medico legal purpose.



Dr. KIRAN PRALHAD SUDHARE
MBBS, DMRD
Radiology

Patient Name : Mrs. NANDA PRABHAKAR PAWAR

Age/Gender : 57 Y/F

UHID/MR No. : CPIM.0000121064

OP Visit No : CPIMOPV166176

Sample Collected on :

Reported on : 24-08-2024 10:12

LRN# : RAD2407646

Specimen :

Ref Doctor : SELF

Emp/Auth/TPA ID : 22S31064

DEPARTMENT OF RADIOLOGY

ULTRASOUND - WHOLE ABDOMEN

Liver appears normal in size and **shows bright in echotexture**. No focal lesion is seen. PV and CBD normal. No dilatation of the intrahepatic biliary radicals.

Gall bladder is well distended. No evidence of calculus. Wall thickness appears normal. No evidence of periGB collection. No evidence of focal lesion is seen.

Spleen appears normal. No focal lesion seen. Splenic vein appears normal.

Pancreas appears normal in echopattern. No focal/mass lesion/calcification. No evidence of peripancreatic free fluid or collection. Pancreatic duct appears normal.

Both the kidneys appear normal in size, shape and echopattern. Cortical thickness and CM differentiation are maintained. No calculus / hydronephrosis seen on either side.

Urinary Bladder is well distended and appears normal. No evidence of any wall thickening or abnormality. No evidence of any intrinsic or extrinsic bladder abnormality detected.

Uterus and Both ovaries appear post menopausal in status.

No evidence of any adnexal pathology noted.

IMPRESSION:-

Fatty Liver changes.

Suggest – clinical correlation.

(The sonography findings should always be considered in correlation with the clinical and other investigation finding where applicable.) It is only a professional opinion, Not valid for medico legal purpose.

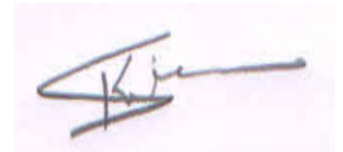

Dr. KIRAN PRALHAD SUDHARE
MBBS, DMRD
Radiology

Name: Mrs. NANDA PRABHAKAR PAWAR
Age/Gender: 57 Y/F
Address: FL NO - 206 G K RPOSE MASNION, PUNAWALE
Location: PUNE, MAHARASHTRA
Doctor:
Department: GENERAL
Rate Plan: PIMPRI_20052024
Sponsor: ARCOFEMI HEALTHCARE LIMITED
Consulting Doctor: Miss. SNEHA NAIR

MR No: CPIM.0000121064
Visit ID: CPIMOPV166176
Visit Date: 24-08-2024 10:06
Discharge Date:
Referred By: SELF

Doctor's Signature

Name: Mrs. NANDA PRABHAKAR PAWAR
Age/Gender: 57 Y/F
Address: FL NO - 206 G K RPOSE MASNION, PUNAWALE
Location: PUNE, MAHARASHTRA
Doctor:
Department: GENERAL
Rate Plan: PIMPRI_20052024
Sponsor: ARCOFEMI HEALTHCARE LIMITED
Consulting Doctor: Dr. PRADNYA AJAYKUMAR VASUDEV

MR No: CPIM.0000121064
Visit ID: CPIMOPV166176
Visit Date: 24-08-2024 10:06
Discharge Date:
Referred By: SELF

HT-CHIEF COMPLAINTS AND PRESENT KNOWN ILLNESS

SYSTEMIC REVIEW

HT-HISTORY

PHYSICAL EXAMINATION

SYSTEMIC EXAMINATION

IMPRESSION

RECOMMENDATION

Doctor's Signature

Name: Mrs. NANDA PRABHAKAR PAWAR
Age/Gender: 57 Y/F
Address: FL NO - 206 G K RPOSE MASNION, PUNAWALE
Location: PUNE, MAHARASHTRA
Doctor:
Department: GENERAL
Rate Plan: PIMPRI_20052024
Sponsor: ARCOFEMI HEALTHCARE LIMITED
Consulting Doctor: Dr. SAMRUDHI VILAS JADHAV

MR No: CPIM.0000121064
Visit ID: CPIMOPV166176
Visit Date: 24-08-2024 10:06
Discharge Date:
Referred By: SELF

HT-CHIEF COMPLAINTS AND PRESENT KNOWN ILLNESS

SYSTEMIC REVIEW

HT-HISTORY

PHYSICAL EXAMINATION

SYSTEMIC EXAMINATION

IMPRESSION

RECOMMENDATION

Doctor's Signature

Name: Mrs. NANDA PRABHAKAR PAWAR
Age/Gender: 57 Y/F
Address: FL NO - 206 G K RPOSE MASNION, PUNAWALE
Location: PUNE, MAHARASHTRA
Doctor:
Department: GENERAL
Rate Plan: PIMPRI_20052024
Sponsor: ARCOFEMI HEALTHCARE LIMITED
Consulting Doctor: Dr. BIJAL MISTRY

MR No: CPIM.0000121064
Visit ID: CPIMOPV166176
Visit Date: 24-08-2024 10:06
Discharge Date:
Referred By: SELF

Doctor's Signature

Name: Mrs. NANDA PRABHAKAR PAWAR
Age/Gender: 57 Y/F
Address: FL NO - 206 G K RPOSE MASNION, PUNAWALE
Location: PUNE, MAHARASHTRA
Doctor:
Department: GENERAL
Rate Plan: PIMPRI_20052024
Sponsor: ARCOFEMI HEALTHCARE LIMITED
Consulting Doctor: Dr. SAMRUDHI VILAS JADHAV

MR No: CPIM.0000121064
Visit ID: CPIMOPV166176
Visit Date: 24-08-2024 10:06
Discharge Date:
Referred By: SELF

HT-CHIEF COMPLAINTS AND PRESENT KNOWN ILLNESS

SYSTEMIC REVIEW

HT-HISTORY

PHYSICAL EXAMINATION

SYSTEMIC EXAMINATION

IMPRESSION

RECOMMENDATION

Doctor's Signature

Established Patient: No

Vitals

Date	Pulse (Beats/min)	B.P (mmHg)	Resp (Rate/min)	Temp (F)	Height (cms)	Weight (Kgs)	Body Fat Percentage (%)	Visceral Fat Level (%)	Body Age (Years)	BMI	Waist Circum (cms)	Hip (cms)	Waist (cms)	Waist & Hip Ratio	User
24-08-2024 16:15	84 Beats/min	110/70 mmHg	22 Rate/min	97 F	171 cms	77 Kgs	%	%	Years	26.33	cms	cms	cms		AHLL03446

Established Patient: No

Vitals

Date	Pulse (Beats/min)	B.P (mmHg)	Resp (Rate/min)	Temp (F)	Height (cms)	Weight (Kgs)	Body Fat Percentage (%)	Visceral Fat Level (%)	Body Age (Years)	BMI	Waist Circum (cms)	Hip (cms)	Waist (cms)	Waist & Hip Ratio	User
24-08-2024 16:15	84 Beats/min	110/70 mmHg	22 Rate/min	97 F	171 cms	77 Kgs	%	%	Years	26.33	cms	cms	cms		AHLL03446

Established Patient: No

Vitals

Date	Pulse (Beats/min)	B.P (mmHg)	Resp (Rate/min)	Temp (F)	Height (cms)	Weight (Kgs)	Body Fat Percentage (%)	Visceral Fat Level (%)	Body Age (Years)	BMI	Waist Circum (cms)	Hip (cms)	Waist (cms)	Waist & Hip Ratio	User
24-08-2024 16:15	84 Beats/min	110/70 mmHg	22 Rate/min	97 F	171 cms	77 Kgs	%	%	Years	26.33	cms	cms	cms		AHLL03446

Established Patient: No

Vitals

Date	Pulse (Beats/min)	B.P (mmHg)	Resp (Rate/min)	Temp (F)	Height (cms)	Weight (Kgs)	Body Fat Percentage (%)	Visceral Fat Level (%)	Body Age (Years)	BMI	Waist Circum (cms)	Hip (cms)	Waist (cms)	Waist & Hip Ratio	User
24-08-2024 16:15	84 Beats/min	110/70 mmHg	22 Rate/min	97 F	171 cms	77 Kgs	%	%	Years	26.33	cms	cms	cms		AHLL03446

Established Patient: No

Vitals

Date	Pulse (Beats/min)	B.P (mmHg)	Resp (Rate/min)	Temp (F)	Height (cms)	Weight (Kgs)	Body Fat Percentage (%)	Visceral Fat Level (%)	Body Age (Years)	BMI	Waist Circum (cms)	Hip (cms)	Waist (cms)	Waist & Hip Ratio	User
24-08-2024 16:15	84 Beats/min	110/70 mmHg	22 Rate/min	97 F	171 cms	77 Kgs	%	%	Years	26.33	cms	cms	cms		AHLL03446

R

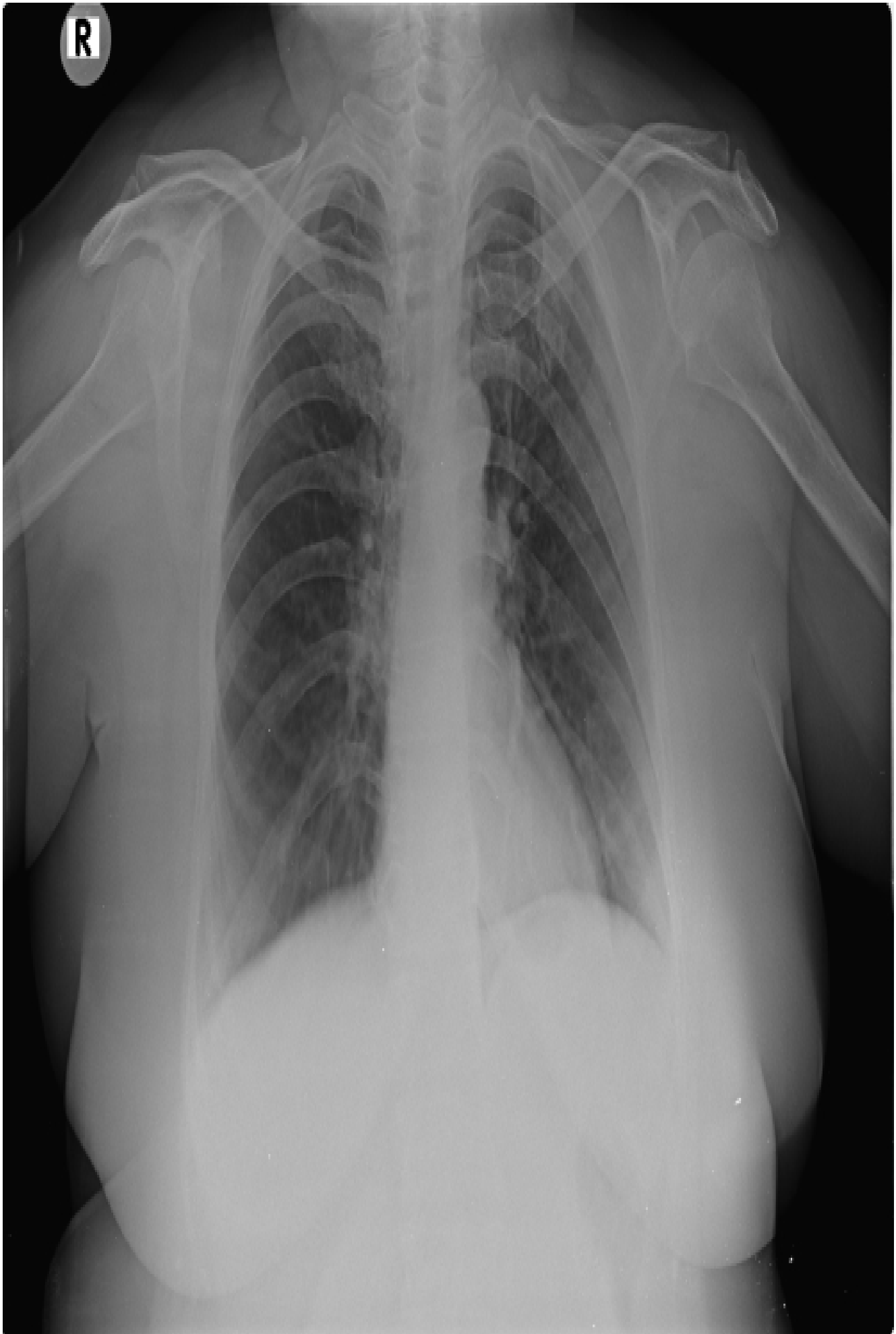

ID: 752
NANDA PAWAR
Female 57Years

24-08-2024 10:55:51 AM
HR : 94 bpm
P : 94 ms
PR : 132 ms
QRS : 93 ms
QT/QTc : 355/445 ms
P/QRS/T : 77/43/-40 °
RV5/SV1 : 0.899/0.436 mV

RAW CE

Diagnosis Information:
Sinus Rhythm
ST-T Abnormality (II, aVF, V6)
Low Voltage

*2D echo
stitch*

Report Confirmed by:

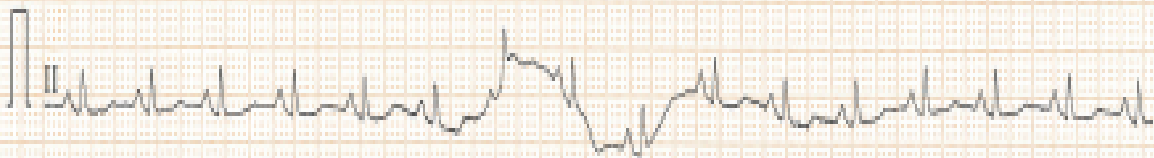
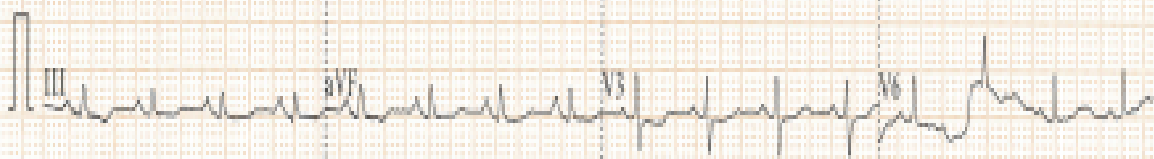
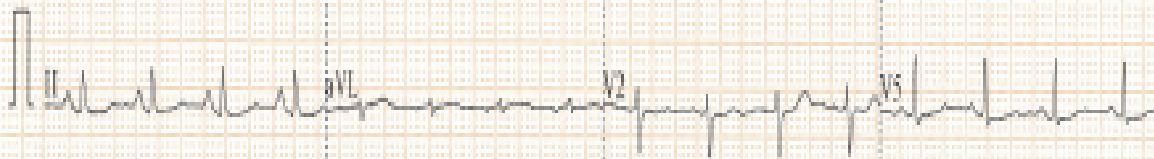
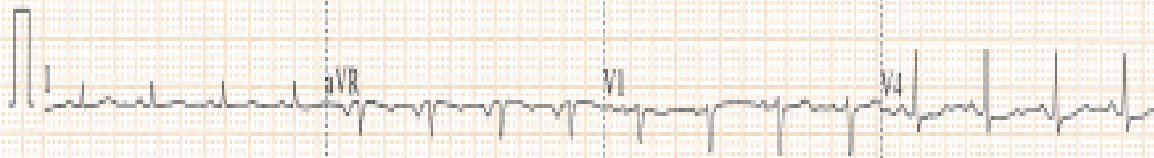

Date : 24-08-2024

Department : GENERAL

MR NO : CPIM.0000121064

Doctor :

Name : Mrs. NANDA PRABHAKAR PAWAJ

Registration No :

Age/ Gender : 57 Y / Female

Qualification :

Consultation Timing: 10:08

wt 77

ht 171

Bp 110/70



भारतीय विशिष्ट ओळख प्राधिकरण

भारत सरकार
Unique Identification Authority of India
Government of India

नोंदविलेला क्रमांक / Enrollment No 2017/90054/02640

To,
नंदा प्रभाकर पवार
Nanda Prabhakar Pawar
W/O: Prabhakar Pawar
Sr No. 1/124 Laxmi Nagar
Lane 2
Pimpri Gurur
Pimpri Gurur
Pimpri Gurur Haveli Pune
Maharashtra 411061
9822352717

Ref: 316 / 28A / 503315 / 554880 / P



991728414850P



आपला आधार क्रमांक / Your Aadhaar No. :

9917 2841 3307

आधार - सामान्य माणसाचा अधिकार



भारत सरकार
GOVERNMENT OF INDIA



नंदा प्रभाकर पवार
Nanda Prabhakar Pawar
जन्म वर्ष / Year of Birth : 1987
लिंग / Female

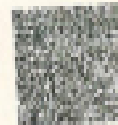

9917 2841 3307

आधार - सामान्य माणसाचा अधिकार