

DOB 30/06/1990

भारत सरकार
GOVERNMENT OF INDIA

प्रियंका
Priyanka

जन्म वर्ष / Year of Birth : 1990
महिला / Female

3296 4488 8948

आधार — आम आदमी का अधिकार

भारतीय विशिष्ट पहचान प्राधिकरण
UNIQUE IDENTIFICATION AUTHORITY OF INDIA

पता: W/O: जीतेन्द्र, अबूसर, आबूसर,
सुसुन, सुसुन, राजस्थान, 333001

Address: W/O: Jitendra, Abusar,
Abusar, Jhunjhunun, Jhunjhunun,
Rajasthan, 333001

1947
1800 180 1947

help@uidai.gov.in

www.uidai.gov.in

P.O. Box No.1947,
Bengaluru-560 001

प्रियंका

9549336414

Rajasthan Diagnostic &
Medical Research Centre
Jhunjhunu





RAJASTHANI DIAGNOSTIC & MR CENTRE

FULLY COMPUTERISED PATHOLOGY LABORATORY

MRI

CT SCAN

TMT

SONOGRAPHY

X-RAY

ECG

MAMOGRAPHY

NAME	PRIYANKA	AGE-	SEX: F
REF/BY:	BOB HEALTH CHECK UP	DATE	26-Aug-24

ULTRASONOGRAPHY WHOLE ABDOMEN

Liver: is normal in size, shape and mild bright echotexture. No IHBR dilatation is seen. No focal mass seen. Portal vein and hepatic veins are normal in diameter. Common bile duct is normal in diameter and lumen is clear.

Gall bladder: is normal in size shape, location with echo free lumen. Wall thickness is normal. No echogenic shadow suggestive of calculus is seen. No focal mass or lesion is seen.

Pancreas: is normal in size, shape and echotexture. No focal mass or lesion is detected. Pancreatic duct is not dilated.

Rt. Kidney: is normal in size, shape, position and echotexture. Corticomedullary differentiation is well maintained. No evidence of definite calculus/ hydronephrosis is seen.

Lt. Kidney: is normal in size, shape, position and echotexture. Corticomedullary differentiation is well maintained. No evidence of definite calculus/ hydronephrosis is seen.

Spleen: is normal in size, regular in shape and echo texture. No focal lesion is seen. Splenic vessels are normal.

Urinary Bladder: is well distended. Outline of bladder is regular. Wall thickness is normal. No focal mass is seen. No echogenic shadow suggestive of calculus is seen.

Uterus: is normal in size, regular in shape and outline. Uterus is anteverted and ante flexed. Endometrium is normal in thickness. No sonolucent or echogenic mass lesion seen.

Adenexa: Both adenexal regions are seen normal. No focal mass or lesion is seen. Bilateral ovaries are normal in appearance.

No evidence of ascites is seen. No significant Lymphadenopathy is seen. No obvious bowel pathology is seen. Retroperitoneum including aorta, IVC are unremarkable.

IMPRESSION:

❖ Grade I fatty liver.

Advised: clinicopathological correlation

DR. ANUSHA MAHALAWAT
MD RADIODIAGNOSIS

Dr. Anusha Mahalawat
MD (Radiodiagnosis)
(RMC. 38742/23457)



आपातकालीन सेवाएं

THIS REPORT IS NOT VALID FOR MEDICO LEGAL PURPOSE





RAJASTHANI DIAGNOSTIC & MR CENTRE

FULLY COMPUTERISED PATHOLOGY LABORATORY

MRI

CT SCAN

TMT

SONOGRAPHY

X-RAY

ECG

MAMOGRAPHY

Patient Name	PRIYANKA	Patient ID	
Age	34 YRS	Date	26-Aug-24
Gender	F	Ref.Doctor	SELF

X RAY CHEST (PA VIEW)

FINDINGS:

Prominent bronchovascular markings bilaterally.

Few reticular radiodensities in bilateral lung parenchyma

The lungs are well-expanded with no pulmonary infiltrate or pleural effusion.

The cardiomeastinal silhouette is within normal limits.

No acute osseous abnormality.

IMPRESSION:

- Prominent bronchovascular markings bilaterally- ?Idiopathic? Bronchitis.
- Few reticular radiodensities in bilateral lung parenchyma likely fibroatelectatic changes of old infective aetiology. No active infection noted.

Dr. Nirmala Royal
MD (Radiodiagnosis)
RMC - 32422/24686

Note - Please correlate the measurements on the typed report with the image and in case of any discrepancy/doubt, please contact us immediately. There is only a professional opinion and should be correlated clinically. No valid for medico-legal purpose.

Dr. Nirmala Royal
MD (Radiodiagnosis)
RMC 32422/24686



आपातकालीन सेवाएं

THIS REPORT IS NOT VALID FOR MEDICO LEGAL PURPOSE



RAJASTHANI DIAG. & MR CENTRE, JHUNJHUNU

ECG

27 BOB 26.08. / PRIYANKA / 34 Yrs / F / 158Cms. / 78Kgs / Non Smoker
Heart Rate : 94 bpm / Tested On : 26-Aug-24 11:06:48 / HF 0.05 Hz - LF 35 Hz / Notch 50 Hz / Sn 1.00 Cm/mV / Sw 25 mm/s
/ Refd By.: BOB HEALTH CHECK UP

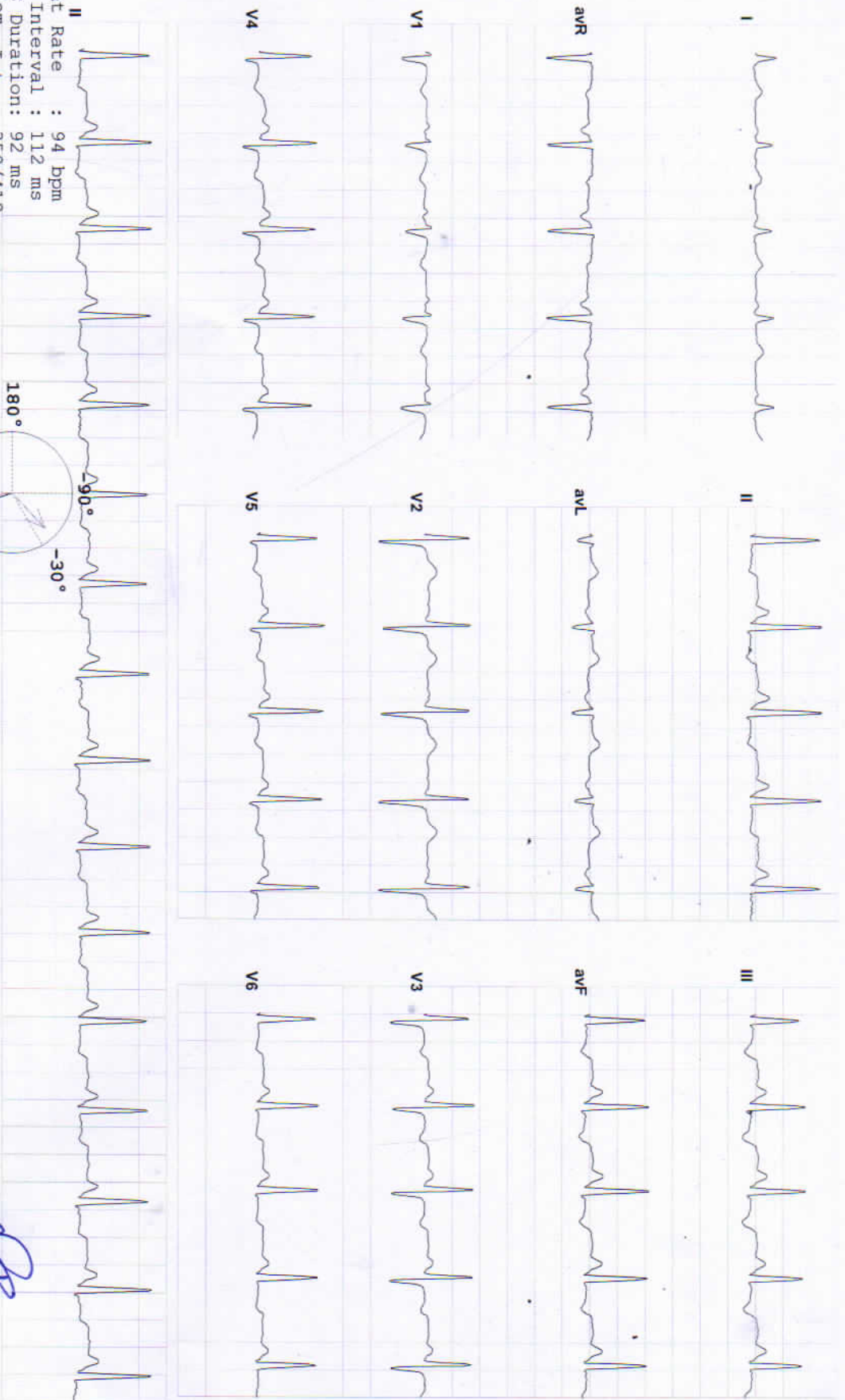

Vent Rate : 94 bpm
PR Interval : 112 ms
QRS Duration: 92 ms
QT/QTc Int : 350/410 ms
P-QRS-T axis: 80.00° 71.00° -43.00°



Allengers ECG (Piscas)(PIS218210312)

Reported By:

RAJASTHANI DIAGNOSTIC & MEDICAL RESEARCH CENTRE
B-110,INDIRA NAGAR,SUBHASH MARG,MANDAWA MOD,JHUNJHUNU EMAIL:

Report



PRIVANKA / 34 Yrs / F / 158 Cms / 78 Kg
Date: 26 - 08 - 2024 Technician : NIKITA Examined By:

Stage	Time	Duration	Speed(mph)	Elevation	METS	Rate	% THR	BP	RPP	PVC	Comments
Supine	01:03	1:03	00.0	00.0	01.0	081	44 %	128/78	103	00	
Standing	02:09	1:06	00.0	00.0	01.0	083	45 %	128/78	106	00	
HV	03:11	1:02	00.0	00.0	01.0	085	46 %	128/78	108	00	
Warm Up	04:14	1:03	00.0	00.0	01.0	084	45 %	128/78	107	00	
ExStart	05:18	1:04	01.0	00.0	01.0	124	67 %	130/80	161	00	
BRUCE Stage 1	08:18	3:00	01.7	10.0	04.7	151	81 %	132/82	199	00	
BRUCE Stage 2	11:18	3:00	02.5	12.0	07.1	179	96 %	136/86	243	00	
PeakEx	11:23	0:05	01.1	00.0	07.2	179	96 %	136/86	243	00	
Recovery	11:53	0:30	01.1	00.0	04.2	171	92 %	136/86	232	00	
Recovery	12:23	1:00	01.1	00.0	01.2	155	83 %	138/88	213	00	
Recovery	13:23	2:00	00.0	00.0	01.0	111	60 %	134/84	148	00	
Recovery	14:23	3:00	00.0	00.0	01.0	103	55 %	132/82	135	00	
Recovery	15:23	4:00	00.0	00.0	01.0	097	52 %	130/80	126	00	
Recovery	16:20	4:57	00.0	00.0	01.0	107	58 %	128/78	136	00	

FINDINGS :

Exercise Time : 06:05
 Initial HR (ExStrt) : 124 bpm 67% of Target 186
 Initial BP (ExStrt) : 130/80 (mm/Hg)
 Max Workload Attained : 7.2 Fair response to induced stress
 Max ST Dep Lead & Avg ST Value : III & -1.5 mm in PeakEx
 Test Objective : BOB HEALTH CHECK UP
 Test End Reasons : Test Complete, Heart Rate Achieved

Max HR Attained 179 bpm 96% of Target 186
 Max BP Attained 138/88 (mm/Hg)

REPORT :

Rajasthani Diagnostic & Medical Research Centre
Jhunjhunu
 Doctor : RDMRC



Date: 26 - 08 - 2024 METs : 1.0 HR : 81 Target HR : 44% of 186 BP : 128/78 Post J @80mSec

ExTime: 00:00 Speed: 0.0 mph Grade : 00.00 % 25 mm/Sec. 1.0 Cm/mV

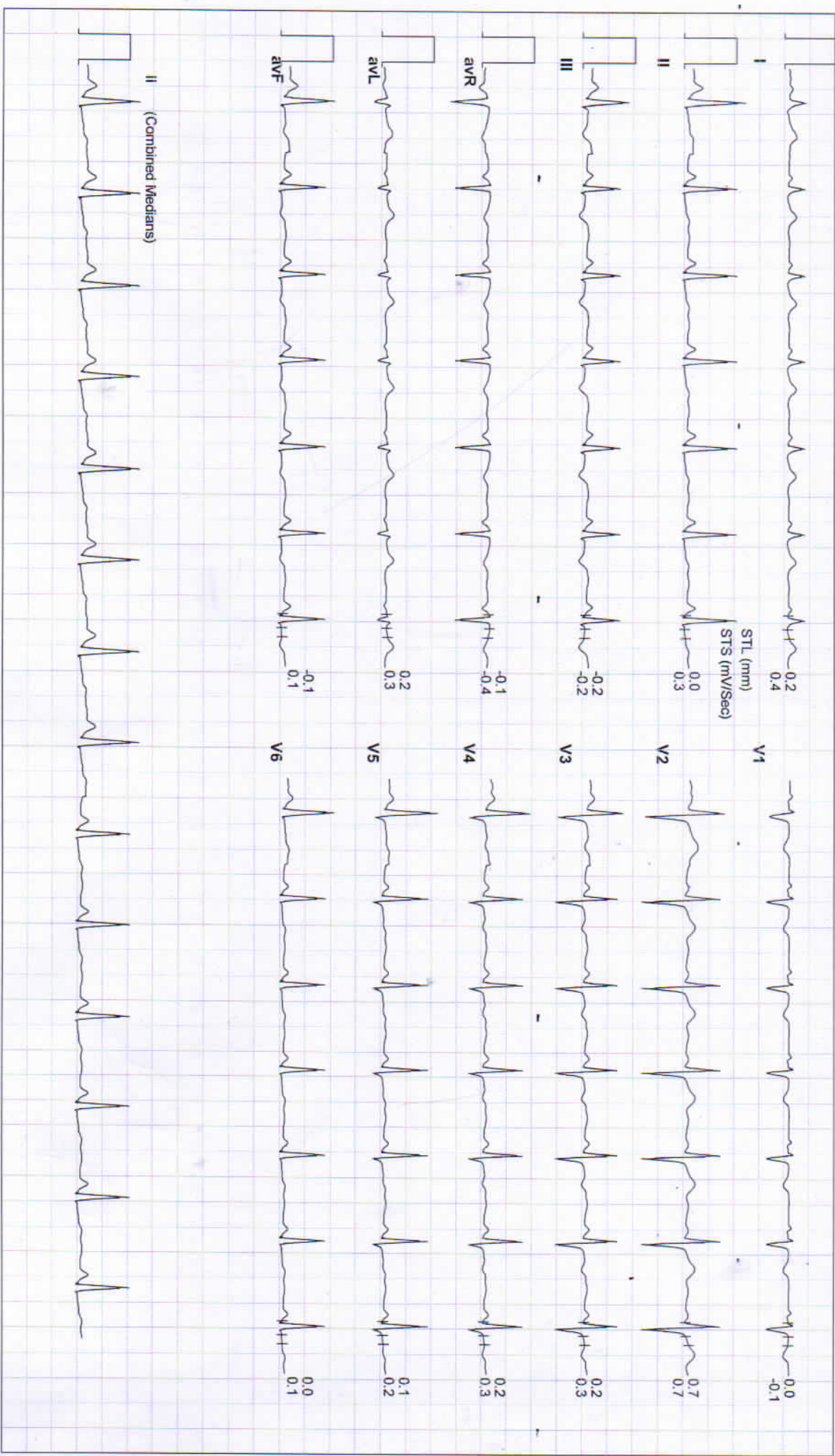



Date: 26 - 08 - 2024 METs : 1.0 HR : 83 Target HR : 45% of 186 BP : 128/78 Post J @80mSec

EXTime: 00:00 Speed: 0.0 mph Grade : 00.00 % 25 mm/Sec. 1.0 Cm/mV

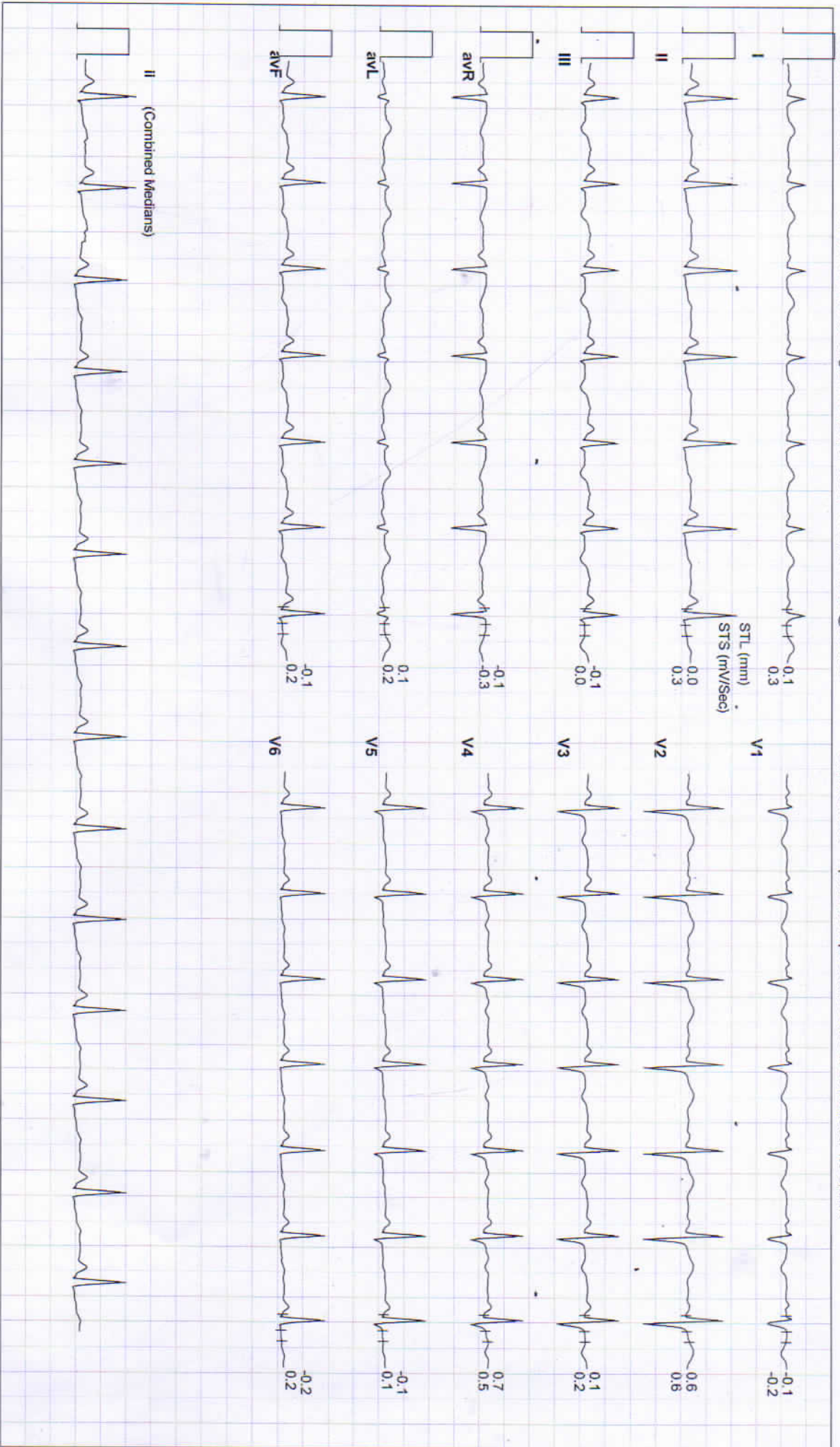



Date: 26 - 08 - 2024 * METs : 1.0 HR : 85 Target HR : 46% of 186 BP : 128/78 Post J @80mSec

ExTime: 00:00 Speed: 0.0 mph Grade : 00:00 % 25 mm/Sec: 1.0 Cm/mV

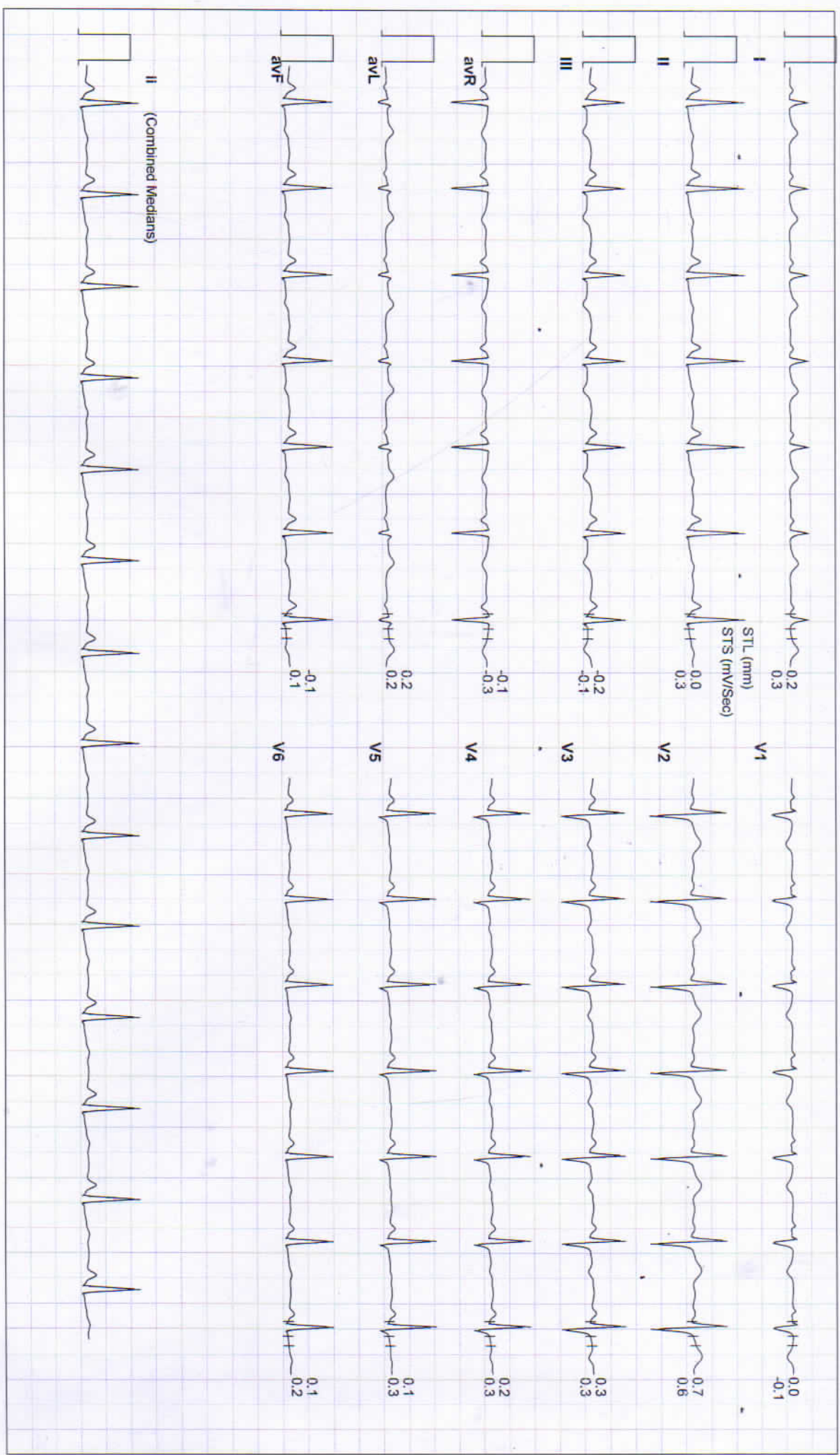



Date: 26 - 08 - 2024 METs : 1.0 HR : 84 Target HR : 45% of 186 BP : 128/78 Post J @80mSec

ExTime: 00:00 Speed: 0.0 mph Grade : 00.00 % 25 mm/Sec. 1.0 Cm/mV

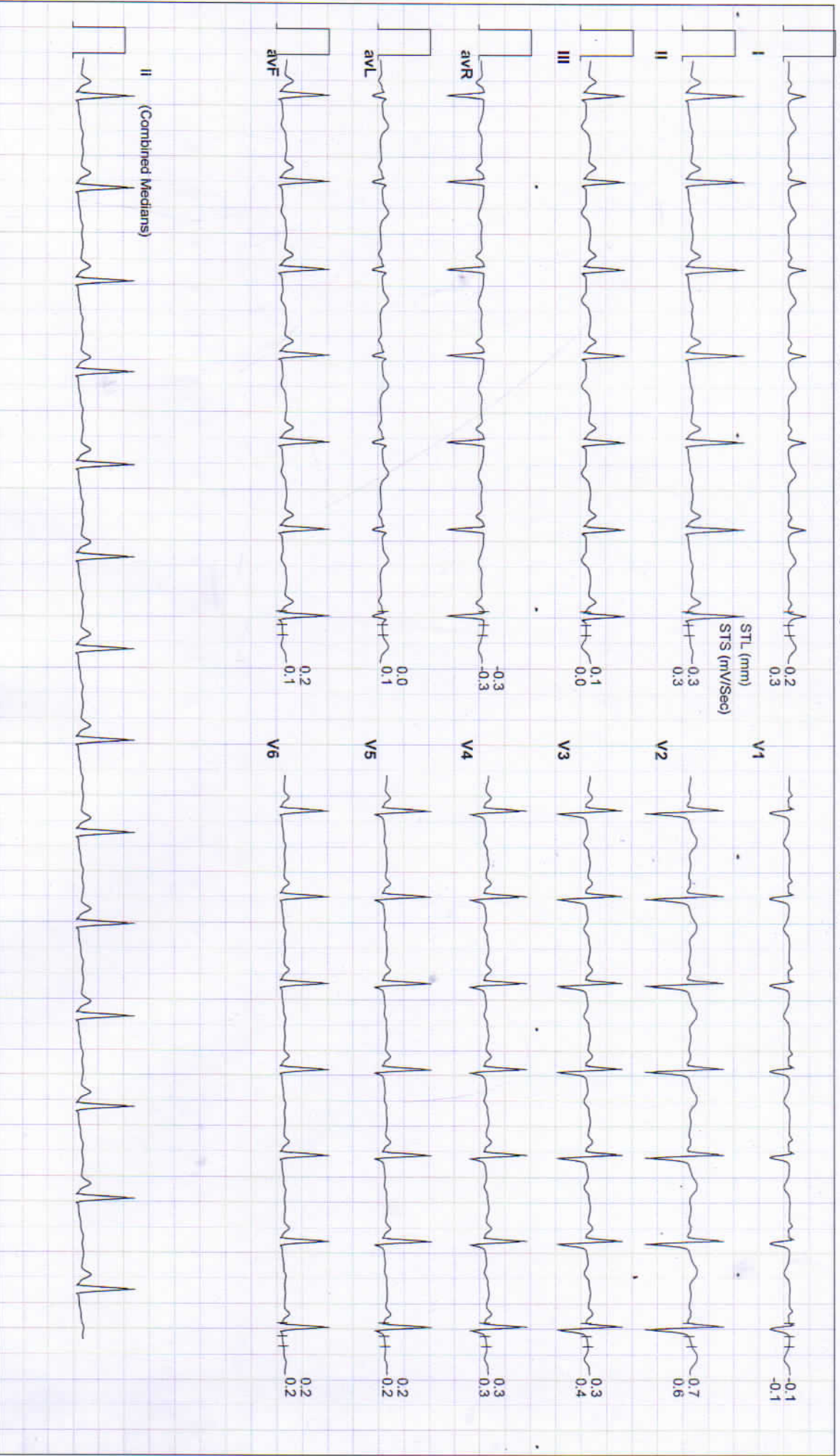



Date: 26 - 08 - 2024 METs : 1.0 HR : 124 Target HR : 67% of 186 BP : 130/80 Post J @80m/Sec ExTime: 00:00 Speed: 1.0 mph Grade : 00.00 % 25 mm/Sec. 1.0 Cm/mV

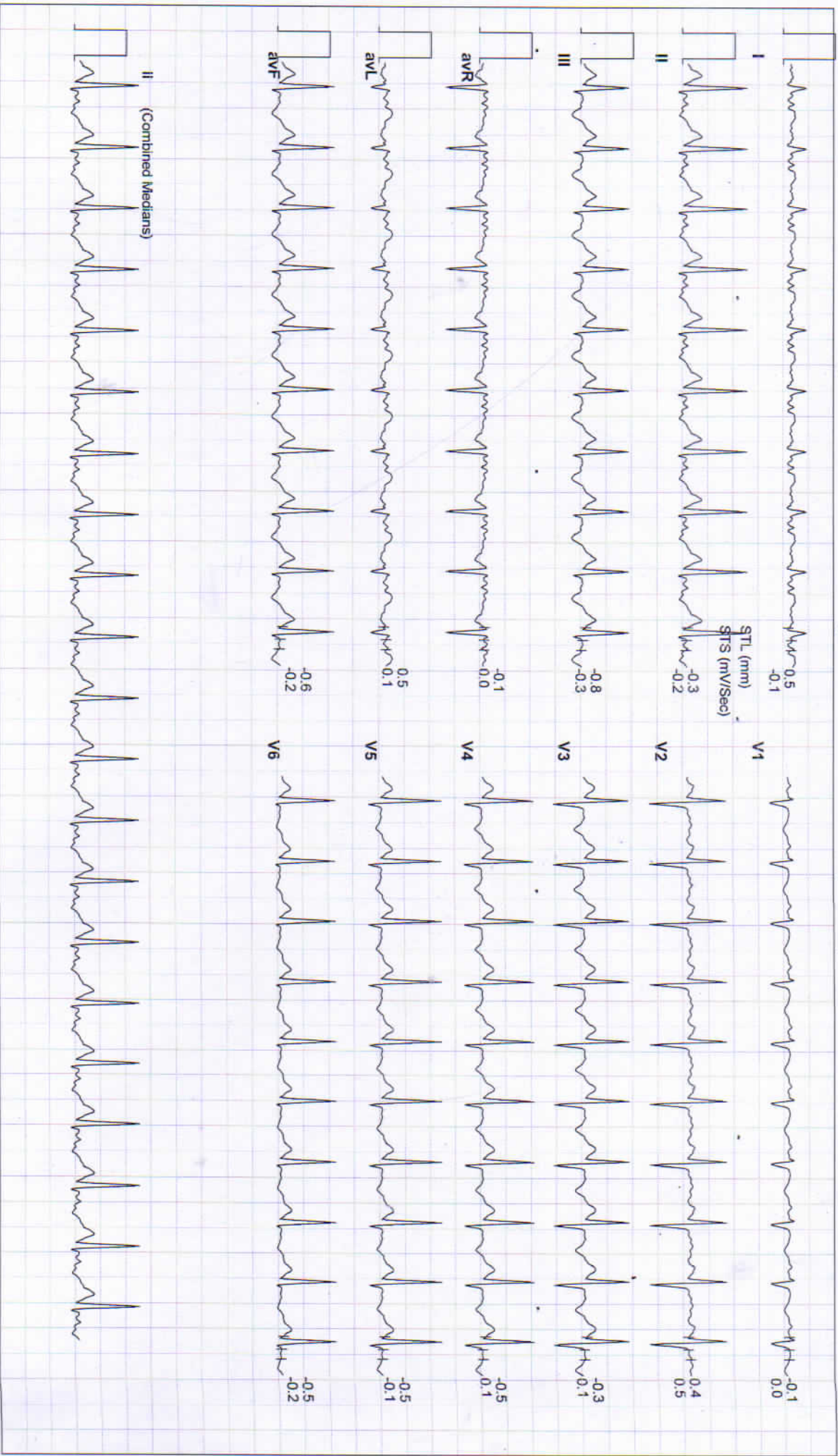



Date: 26 - 08 - 2024 . METs : 4.7 HR : 151 Target HR : 81% of 186 BP : 132/82 Post J @60mSec

ExTime: 03:00 Speed: 1.7 mph Grade : 10.00 % 25 mm/Sec. 1.0 Cm/mv

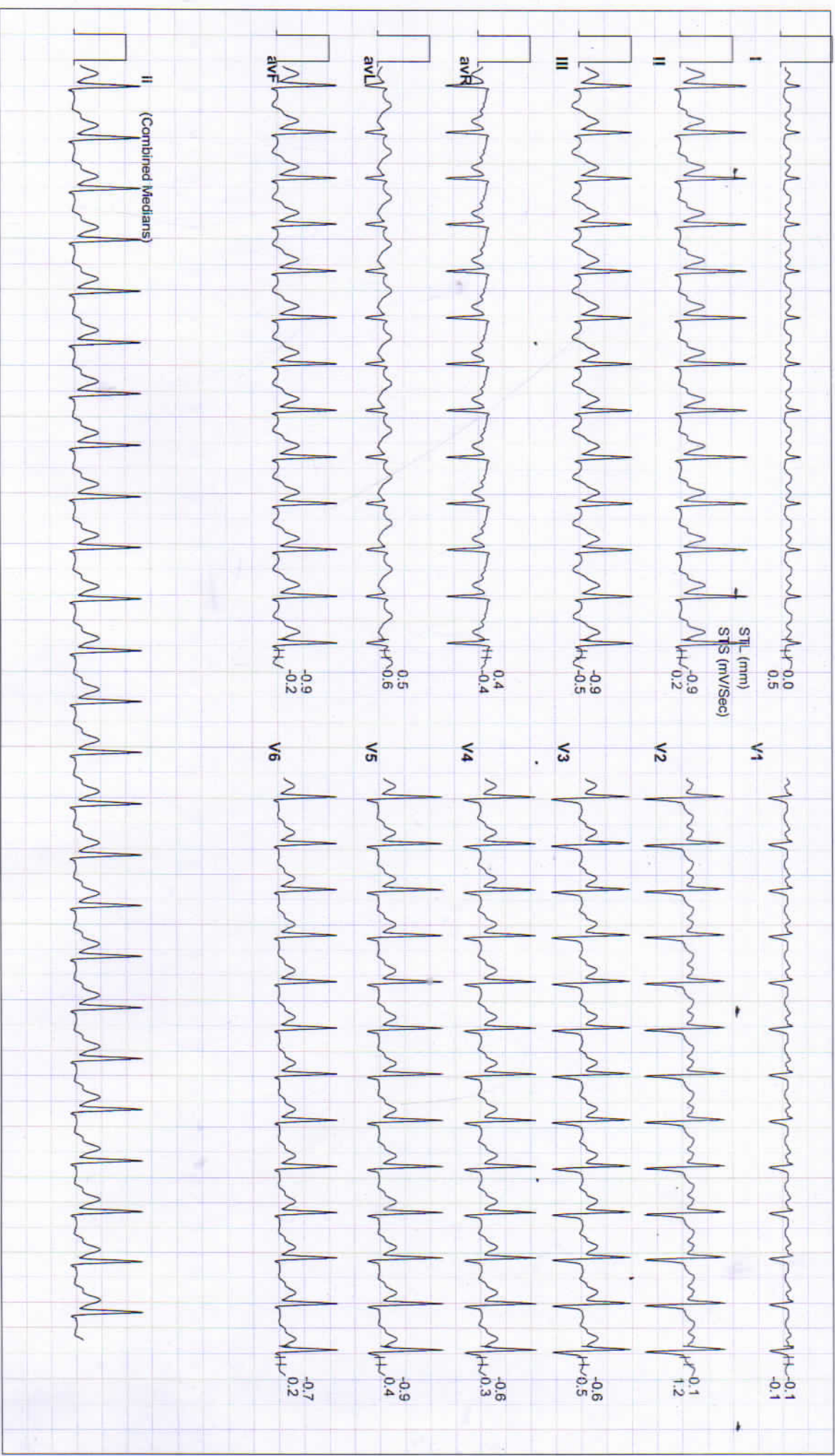



Date: 26 - 08 - 2024 METs : 7.1 HR : 179 Target HR : 96% of 186 BP : 136/86 Posi J @60mSec

ExTime: 06:00 Speed: 2.5 mph Grade : 12.00 % 25 mm/Sec. 1.0 Cm/mV

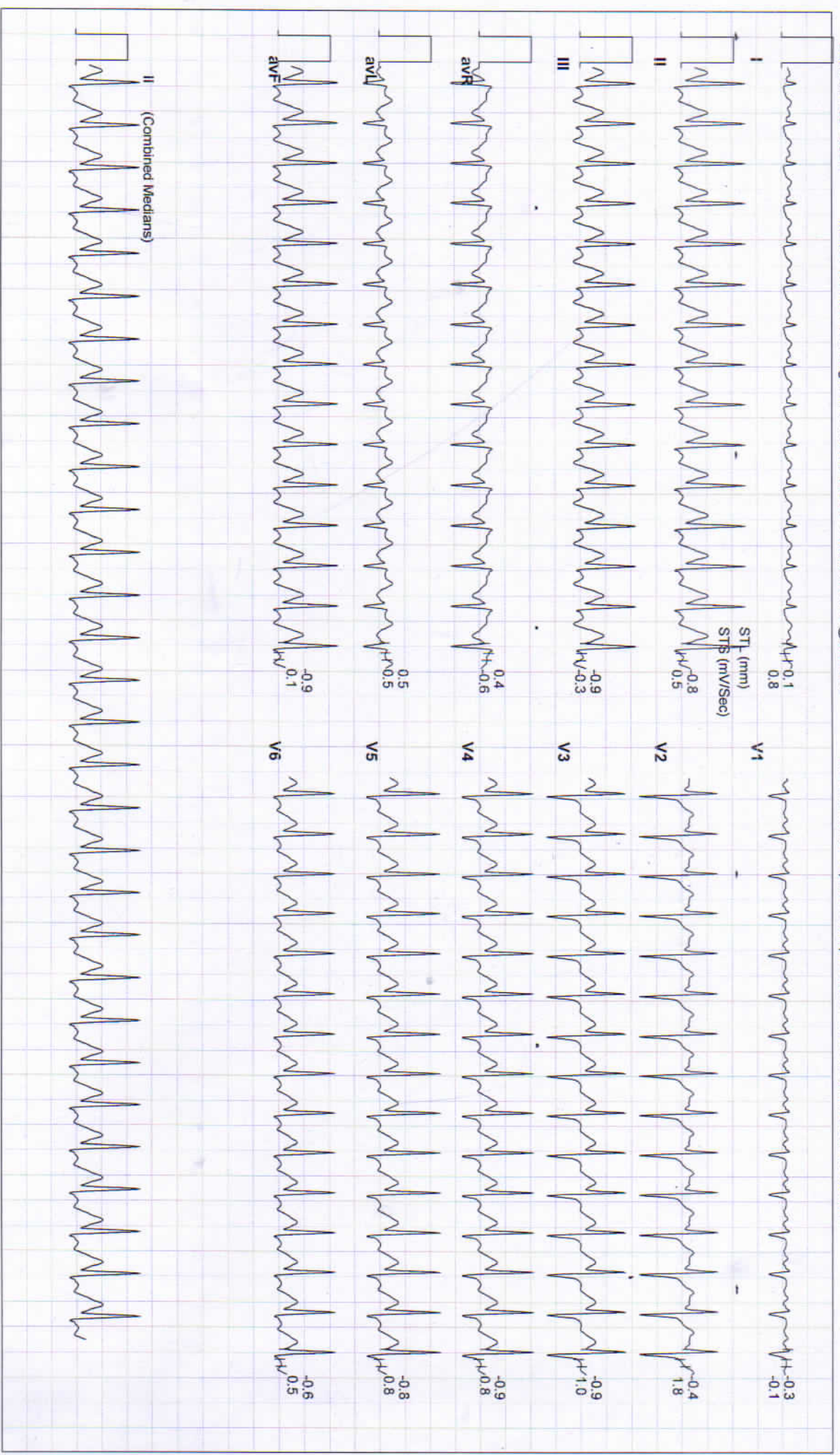



Date: 26 - 08 - 2024 METs : 7.2 HR : 179 Target HR : 96% of 186 BP : 136/86 Post J @60mSec

ExTime: 06:06 Speed: 1.1 mph Grade : 00.00 % 25 mm/Sec. 1.0 Cm/mV

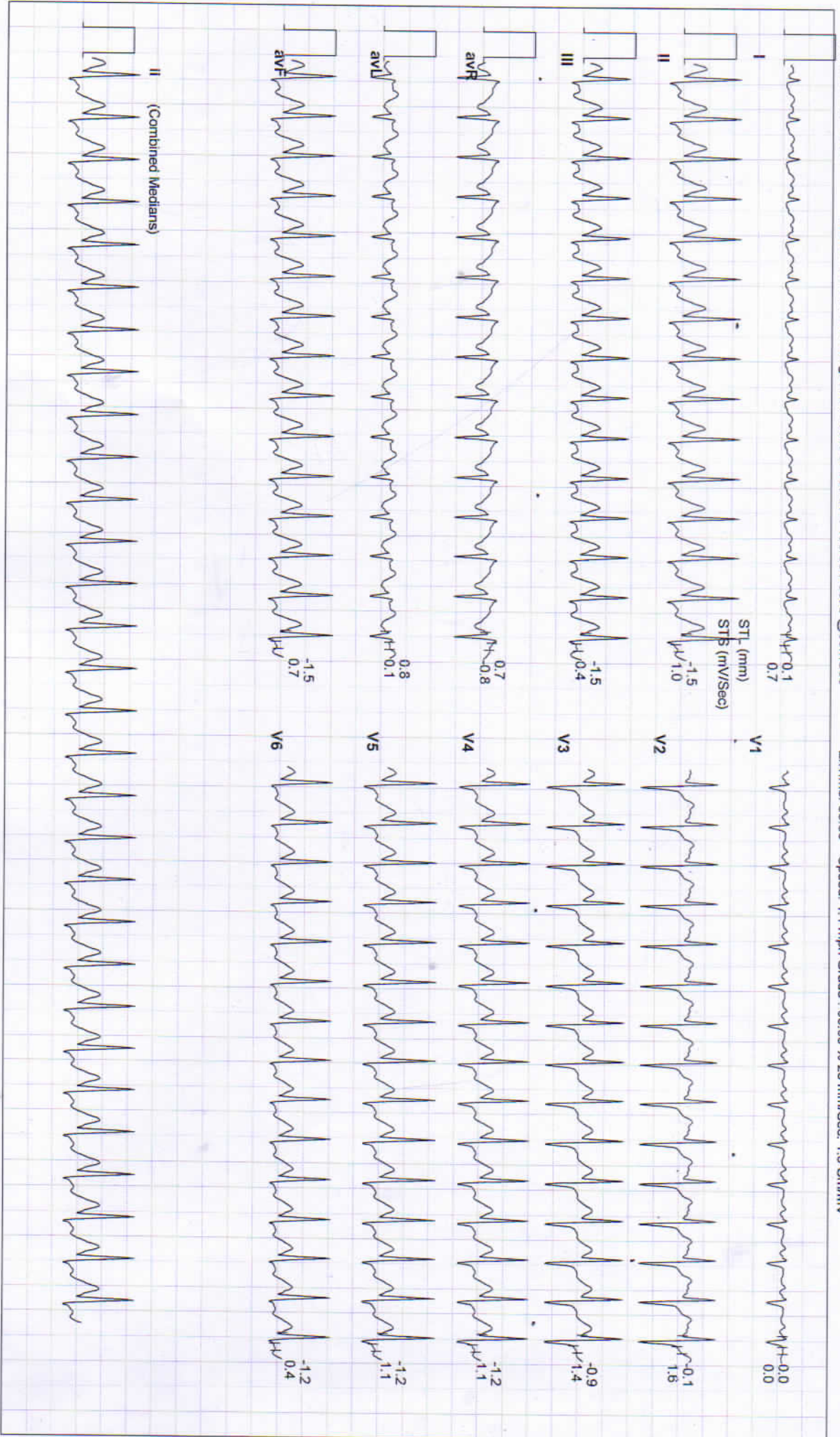



Date: 26 - 08 - 2024

MEts : 4.2 HR : 171 Target HR : 92% of 186 BP : 136/86 Post J @60mSec

ExTime: 06:05 Speed: 1.1 mph Grade : 00.00 % 25 mm/Sec. 1.0 Cm/mV

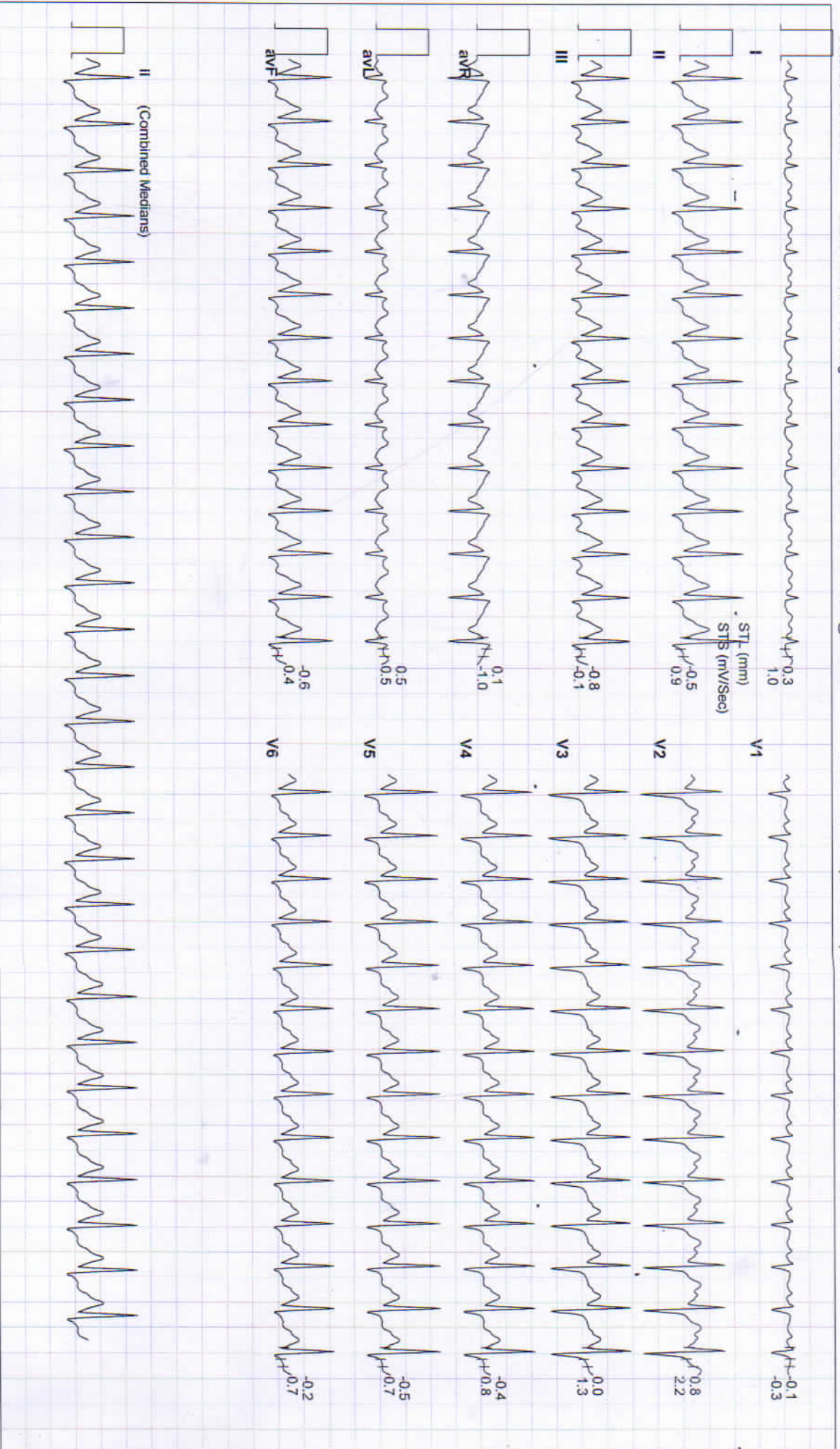



Date: 26-08-2024 METs : 1.2 HR : 155 Target HR : 83% of 186 BP : 138/88 Post J @60mSec

EXTime: 06:05 Speed: 1.1 mph Grade : 00.00 % 25 mm/Sec. 1.0 Cm/mV

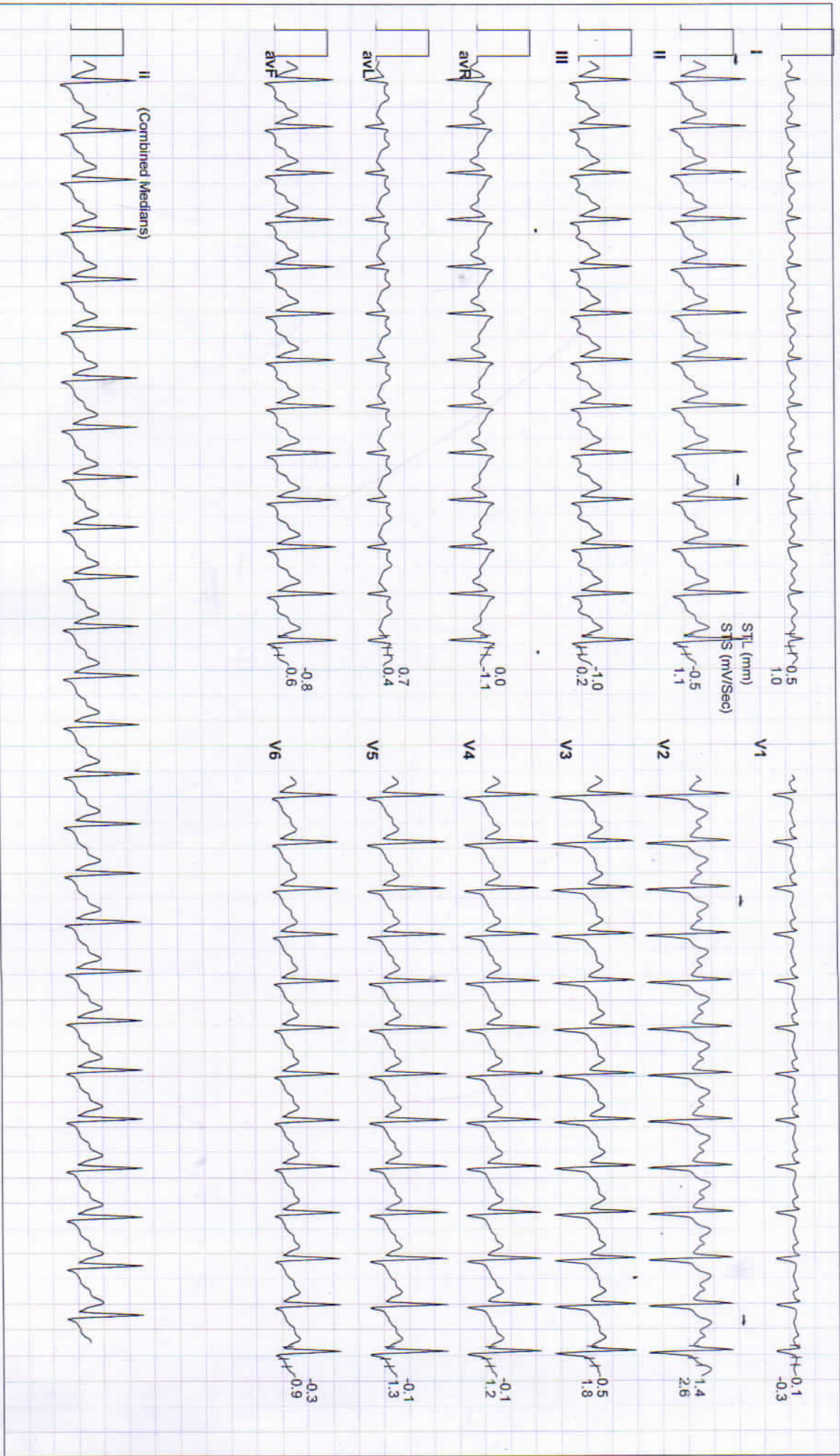



Date: 26 - 08 - 2024

MEts : 1.0 HR : 111 Target HR : 60% of 186 BP : 134/84 Post J @80mSec

ExTime: 06:05 Speed: 0.0 mph Grade : 00.00 % 25 mm/Sec. 1.0 Cm/mV

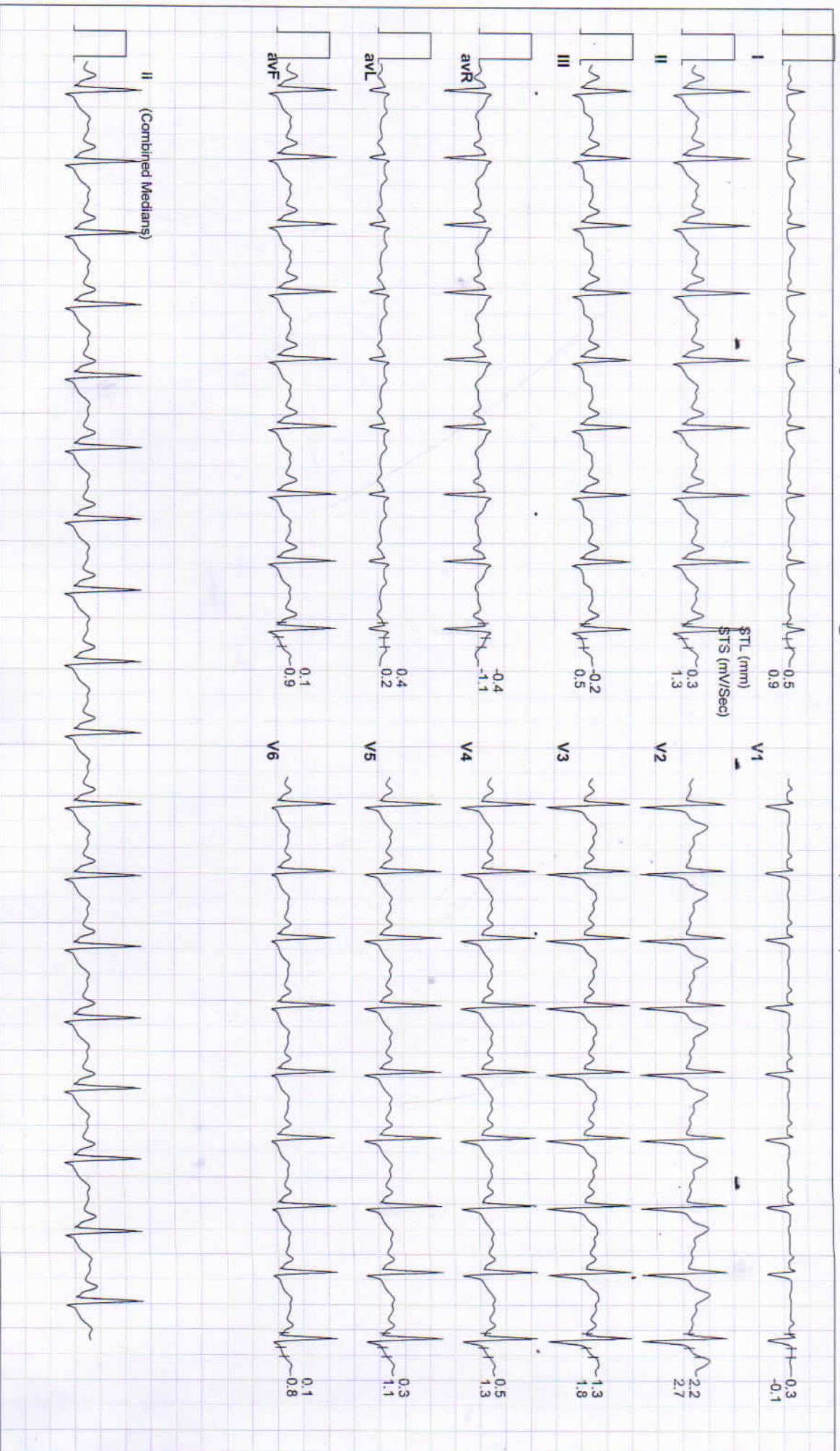



Date: 26 - 08 - 2024 METs : 1.0 HR : 103 Target HR : 55% of 186 BP : 132/82 Post J @80mSec ExTime: 06:05 Speed: 0.0 mph Grade : 00:00 % 25-mm/Sec: 1.0 Cm/mV

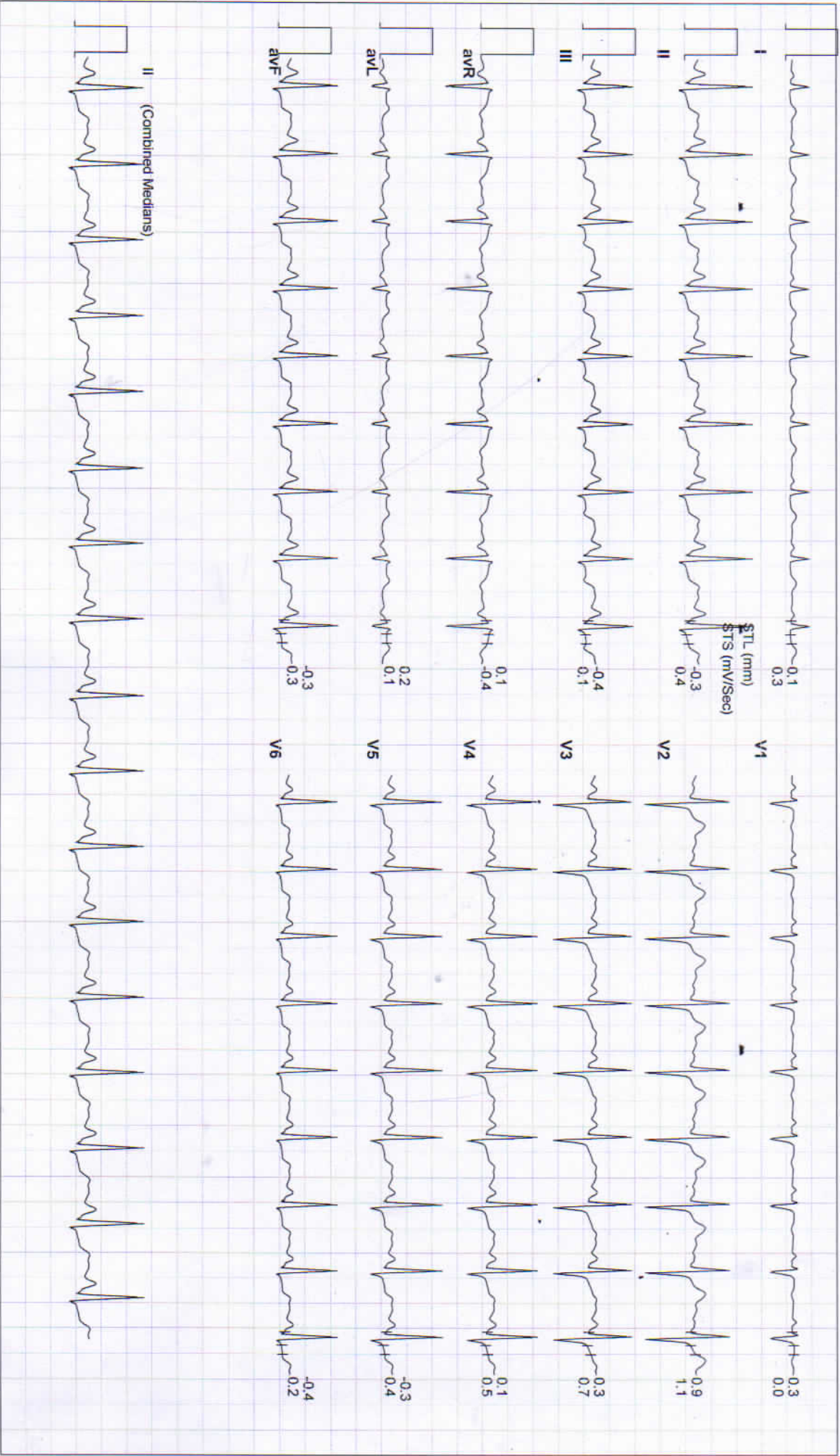



Date: 26 - 08 - 2024 METs : 1.0 HR : 97 Target HR : 52% of 186 BP : 130/80 Post J @80mSec

ExTime: 06:05 Speed: 0.0 mph Grade : 00.00 % 25 mm/Sec. 1.0 Cm/mV

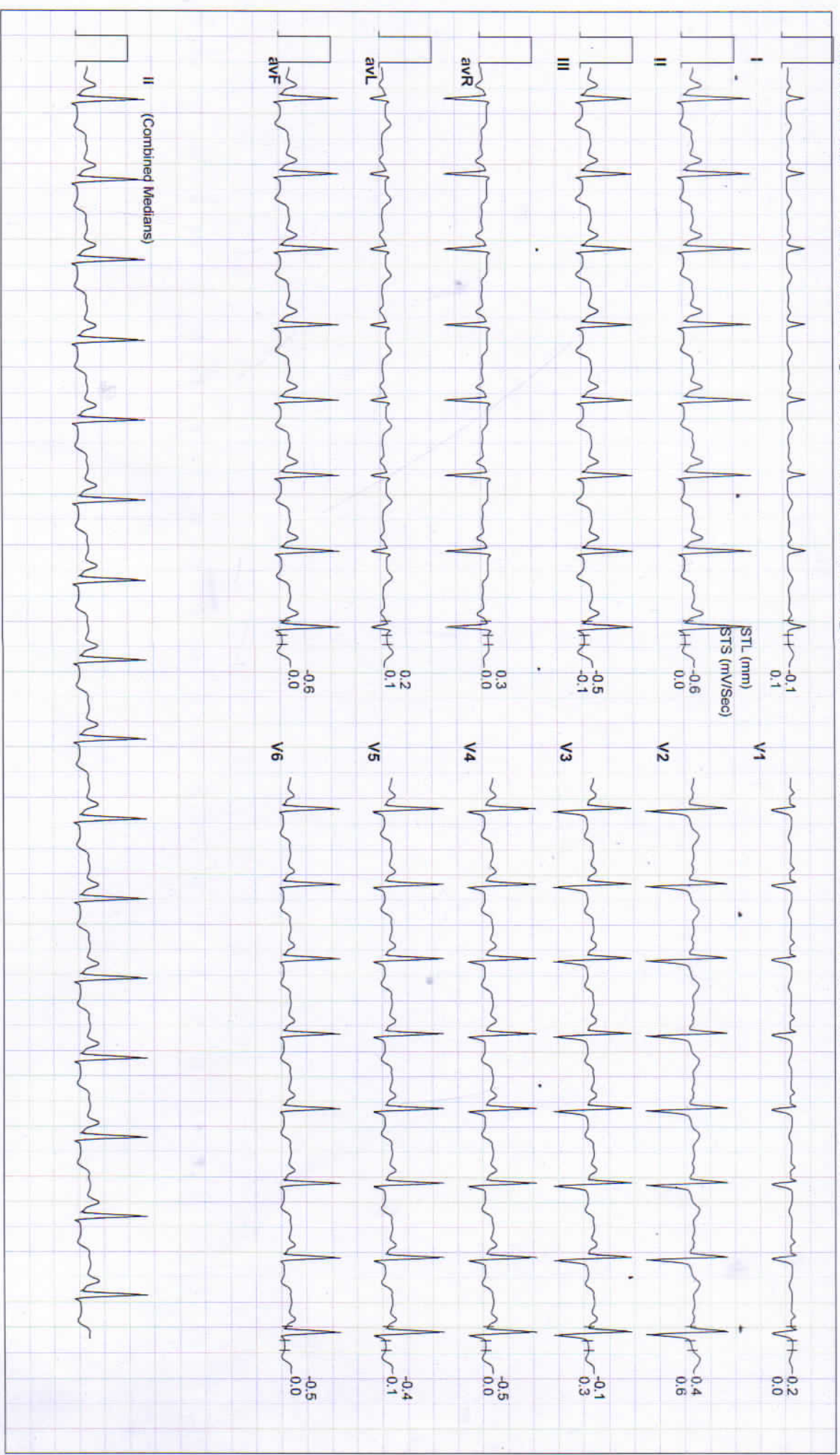

RAJASTHANI DIAGNOSTIC & MEDICAL RESEARCH CENTRE

B-110, JINDIRA NAGAR, SUBHASH MARG, MANDAWA MOD, JHUNJHUNU
PRIYANKA / 34 Yrs / Female / 158 Cm / 78 Kg

6X2 Combine Medians + 1 Rhythm
Recovery(4:57)



Date: 26 - 08 - 2024

MEts : 1.0 HR : 107 Target HR : 56% of 166 BP : 128/78 Post J @80mSec

ExTime: 06:05 Speed: 0.0 mph Grade : 00.00 % 25 mm/Sec. 1.0 Cm/mV

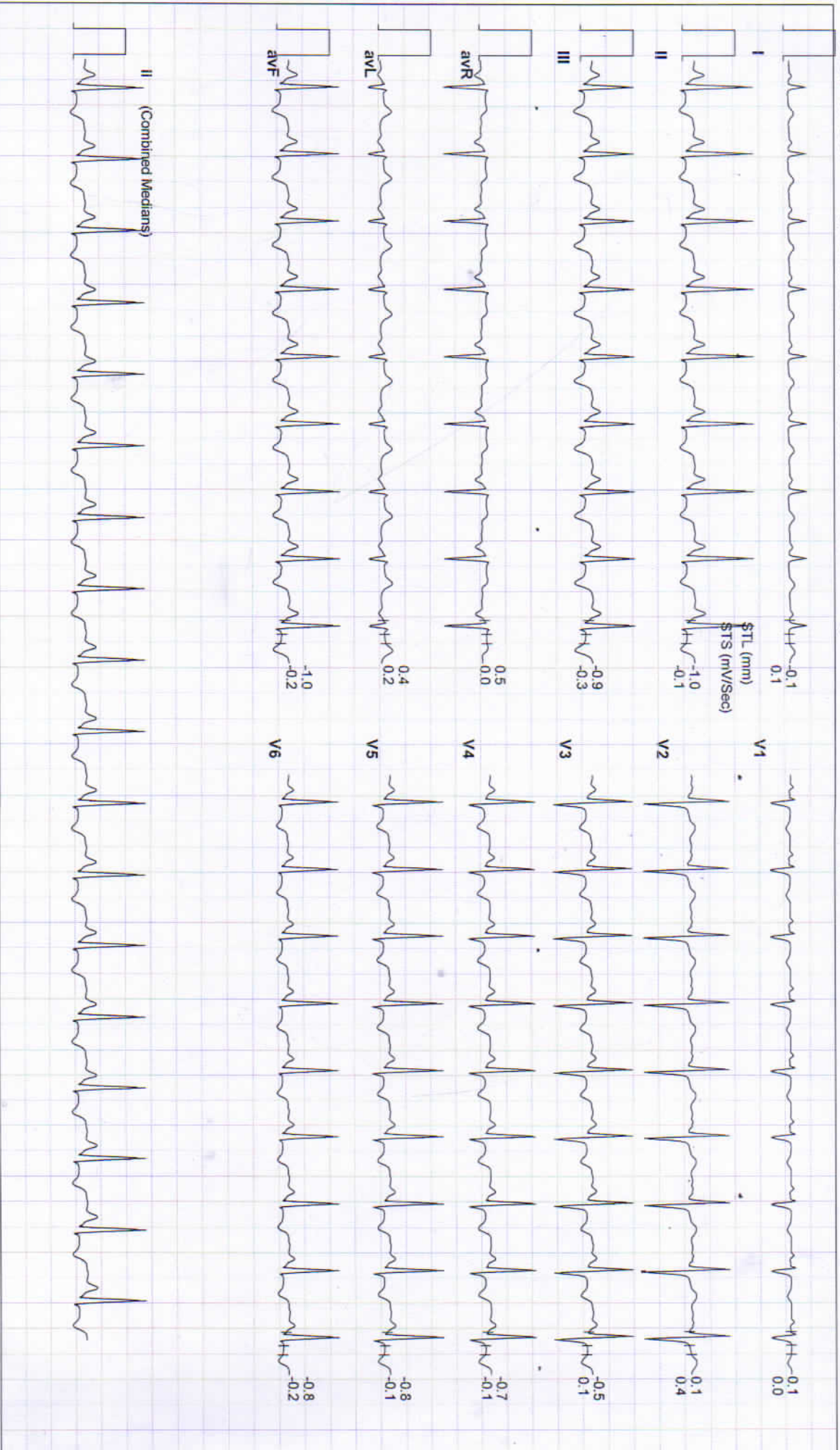



RAJASTHANI DIAGNOSTIC & MRI CENTRE

FULLY COMPUTERISED PATHOLOGY LABORATORY



NABL CERTIFICATE NO.
MC-5346

MRI CT SCAN TMT SONOGRAPHY X-RAY ECG MAMOGRAPHY

Hematology Analysis Report

First Name: PRIYANKA
Last Name:
Gender: Female
Age: 34 Year

Sample Type:
Department:
Med Rec. No.:

Sample ID: 22
Test Time: 26/08/2024 13:32
Diagnosis:

Parameter	Result	Ref. Range	Unit
1 WBC	5.78	4.00-10.00	10 ³ /uL
2 Neu%	62.4	50.0-70.0	%
3 Lym%	23.5	20.0-40.0	%
4 Mon%	9.8	3.0-12.0	%
5 Eos%	3.7	0.5-5.0	%
6 Bas%	0.6	0.0-1.0	%
7 Neu#	3.61	2.00-7.00	10 ³ /uL
8 Lym#	1.36	0.80-4.00	10 ³ /uL
9 Mon#	0.57	0.12-1.20	10 ³ /uL
10 Eos#	0.21	0.02-0.50	10 ³ /uL
11 Bas#	0.03	0.00-0.10	10 ³ /uL
12 RBC	4.12	3.50-5.00	10 ⁶ /uL
13 HGB	11.2	M 11.0-15.0	g/dL
14 HCT	31.7	L 37.0-47.0	%
15 MCV	77.1	L 80.0-100.0	fL
16 MCH	27.2	m 27.0-34.0	pg
17 MCHC	35.3	m 32.0-36.0	g/dL
18 RDW-CV	14.0	11.0-16.0	%
19 RDW-SD	44.8	35.0-56.0	fL
20 PLT	146	100-300	10 ³ /uL
21 MPV	11.4	6.5-12.0	fL
22 PDW	23.0	H 9.0-17.0	%
23 PCT	0.167	0.108-0.282	%
24 P-LCR	51.7	H 11.0-45.0	%
25 P-LCC	76	30-90	10 ³ /uL

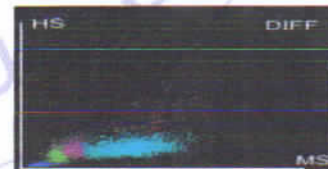
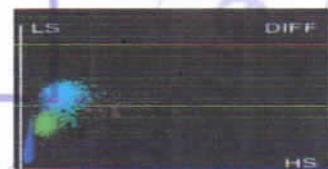
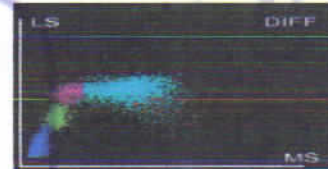
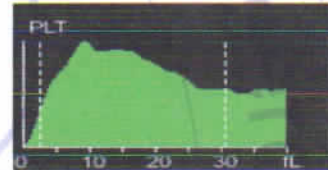
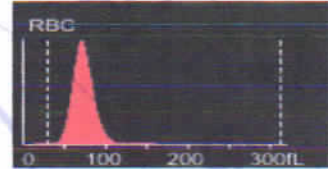
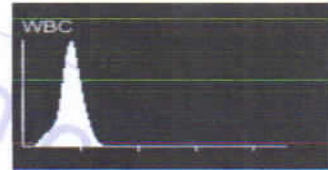

Dr. Mamta Khuteta
M D. (Path.)
RMC No : 4720/16260

Submitter: Operator: admin Approver:
Draw Time: 26/08/2024 13:32 Received Time: 26/08/2024 13:32 Validated Time:
Report Time: 26/08/2024 13:36 Remarks:

*The Report is responsible for this sample only. If you have any questions, please contact us in 24 hours



आपातकालीन सेवाएं

THIS REPORT IS NOT VALID FOR MEDICO LEGAL PURPOSE





RAJASTHANI DIAGNOSTIC & MRI CENTRE



FULLY COMPUTERISED PATHOLOGY LABORATORY

MRI CT SCAN TMT SONOGRAPHY X-RAY ECG MAMOGRAPHY

NABL CERTIFICATE NO.
MC-5346



Laboratory Report

Name : PRIYANKA
Age : 34 Gender : FEMALE
Ref. By Dr : MEDI WHEELFULLY BODY HEALTH CHEKEP

Sr. Number : 2
Invoice Date : 26-08-2024 12:17 PM
Invoice Number : 42
Patient ID No.: 12486
Sample On : 26-08-2024 12:17 PM
Report On : 26-08-2024 12:30 PM

HAEMATOLOGY

Test Name	Observed Values	Reference Intervals	Units
ESR (Erythrocyte Sedimentation Rate)	10	0-20	mm/hr
BLOOD GROUPING (ABO & Rh)	O+ Positive		



Ashish Sethi
Dr. Ashish Sethi
Consultant Biochemist



SCHEMIOLOGIST

Namta Khutela
Dr. Namta Khutela
M.D. (Path.)



PATHOLOGIST

This Reports is Not Valid For Medical Purposes without the signature of the responsible person. THIS REPORT IS NOT VALID FOR MEDICO LEGAL PURPOSE. No part of this report should be reproduced for any purpose. Interpret result after considering Age, sex effect of drug and other relevant factor.

B-110, Indra Nagar, Jhunjhunu (Raj.) Ph. No. 01592-294977



RAJASTHANI DIAGNOSTIC & MRI CENTRE



FULLY COMPUTERISED PATHOLOGY LABORATORY

MRI CT SCAN TMT SONOGRAPHY X-RAY ECG MAMMOGRAPHY

NABL CERTIFICATE NO.
MC-5346



Laboratory Report

Name : PRIYANKA Sr. Number : 2
Age : 34 Gender : FEMALE Invoice Date : 26-08-2024 12:17 PM
Ref. By Dr : MEDI WHEELFULLY BODY HEALTH CHEKEP Invoice Number : 42
Patient ID No.: 12486
Sample On : 26-08-2024 12:17 PM
Report On : 26-08-2024 12:30 PM

HAEMATOLOGY

HbA1c(Glycosylated hemoglobin)

Test Name	Observed Values	Reference Intervals	Units
HbA1c(Glycosylated hemoglobin)(Tech. :- HPLC (D-10 Bio-Rad))	5.60	< 6.50 Non-Diabetic 6.50 - 7.00 Very Good Control 7.01 - 8.00 Adequate Control 8.01 - 9.00 Suboptimal Control 9.01 - 10.00 Diabetic Poor Control > 10.00 Very Poor Control	%
eAG (Estimated Average Glucose)(Tech. :- Calculated)	114.02	90 - 120 Very Good Control 121 - 150 Adequate Control 151 - 180 Suboptimal Control 181 - 210 Poor Control > 211 Very Poor Control	mg/dL
eAG (Estimated Average Glucose)	6.33		mmol/L

Method : Fluorescence Immunoassay Technology(Erba^(R) Mannheim-EM-200)

Sample Type : EDTA Blood

Remarks :

Glycosylated Hemoglobin Testing is Recommended for both (a) Checking Blood Sugar Control in People who might be Pre-Diabetic. (b) Monitoring Blood Sugar Control in patients in more elevated levels, termed Diabetes Mellitus. The American Diabetic Association suggests that the Glycosylated Hemoglobin Test be Performed atleast Two Times in Year in Patients with Diabetes that are meeting Treatment Goals (and That have stable glycemc Control) and Quarterly in Patients with Diabetes whos therapy has changed or that are not meeting Glycemc Goals.

Glycosylated Hemoglobin measurement is not appropriate where there has been change in diet or Treatment within 6 Weeks. Hence people with recent Blood Loss, Hemolytic Aneamia, or Genetic Differences in the Hemoglobin Molecule (Hemoglobinopathy) such as Sickle-cell Disease and other Conditions, as well as those that have donated Blood recently, are not suitable for this Test.

Ashish Sethi

Dr. Ashish Sethi
Consultant Biochemist



PATHOLOGIST

Kamta Khuteh

Dr. Kamta Khuteh
M.D. (Pathology)

Cont. No. : 4720/15/2015



PATHOLOGIST

This Reports is Not Valid For Medical and Legal Purpose. THIS REPORT IS NOT VALID FOR MEDICO LEGAL PURPOSE. No part of this report should be reproduced for any purpose. Interpret result after considering Age,sex effect of drug and other relevant factor.

B-110, Indra Nagar, Jhunjhunu (Raj.) Ph. No. 01592-294977



RAJASTHANI DIAGNOSTIC & MRI CENTRE



FULLY COMPUTERISED PATHOLOGY LABORATORY

MRI CT SCAN TMT SONOGRAPHY X-RAY ECG MAMOGRAPHY

NABL CERTIFICATE NO.
MC-5346



Laboratory Report

Name : PRIYANKA
Age : 34 Gender : FEMALE
Ref. By Dr : MEDI WHEELFULLY BODY HEALTH CHEKEP

Sr. Number : 2
Invoice Date : 26-08-2024 12:17 PM
Invoice Number : 42
Patient ID No.: 12486
Sample On : 26-08-2024 12:17 PM
Report On : 26-08-2024 12:30 PM

BIO-CHEMISTRY

Test Name	Observed Values	Reference Intervals	Units
Blood Sugar PP	116.00	70-140	mg/dL
Blood Sugar Fasting	102.00	70-110	mg/dL

RENAL FUNCTION TEST

Test Name	Observed Values	Reference Intervals	Units
Blood Urea	31.00	10-45	mg/dL
Creatinine	0.96	0.4-1.4	mg/dL
Uric Acid	4.62	3.6-7.2	mg/dL
Calcium	9.63	8.5-11	mg/dL
Gamma glutamyl transferase (GGT)	24.51	< 50	U/L

Dr. Ashish Sethi
Consultant Biochemist



Dr. Manita Khutela
M.D. (Path.)



THIS REPORT IS NOT VALID FOR MEDICO LEGAL PURPOSE. Interpret result after considering Age, sex effect of drug and other relevant factor.

B-110, Indra Nagar, Jhunjhunu (Raj.) Ph. No. 01592-294977



RAJASTHANI DIAGNOSTIC & MRI CENTRE



FULLY COMPUTERISED PATHOLOGY LABORATORY

MRI CT SCAN TMT SONOGRAPHY X-RAY ECG MAMOGRAPHY

NABL CERTIFICATE NO.
MC-5346



Laboratory Report

Name : PRIYANKA
Age : 34 Gender : FEMALE
Ref. By Dr : MEDI WHEELFULLY BODY HEALTH CHEKEP

Sr. Number : 2
Invoice Date : 26-08-2024 12:17 PM
Invoice Number : 42
Patient ID No.: 12486
Sample On : 26-08-2024 12:17 PM
Report On : 26-08-2024 12:30 PM

BIO-CHEMISTRY

Liver Function Test

Test Name	Observed Values	Reference Intervals	Units
S.G.O.T.	31.00	0-40	U/L
S.G.P.T.	26.00	0-40	U/L
Bilirubin(Total)	0.87	0.1-1.2	mg/dL
Bilirubin(Direct)	0.15	0-0.3	mg/dL
Bilirubin(Indirect)	0.72	0.1-1.0	mg/dL
Total Protein	6.96	6-8	mg/dL
Albumin	3.85	3.5-5	mg/dL
Globulin	3.11	3-4.5	mg/dL
A/G Ratio	1.24	0.5 - 2.65	g/dL
Alkaline Phosphatase	214.00	108-306	U/L

Dr. Ashish Sethi
Consultant Biochemist



Dr. Namita Khurana
M.D. (Path.)
S.M.C. No. 1472015



This Reports is Not Valid For Medico Legal Purpose. This report is not valid for medico legal purpose. Interpret result after considering Age, sex effect of drug and other relevant factor.



RAJASTHANI DIAGNOSTIC & MRI CENTRE



FULLY COMPUTERISED PATHOLOGY LABORATORY

MRI CT SCAN TMT SONOGRAPHY X-RAY ECG MAMOGRAPHY

NABL CERTIFICATE NO.
MC-5346



Laboratory Report

Name : PRIYANKA
Age : 34 Gender : FEMALE
Ref. By Dr : MEDI WHEELFULLY BODY HEALTH CHEKEP

Sr. Number : 2
Invoice Date : 26-08-2024 12:17 PM
Invoice Number : 42
Patient ID No.: 12486
Sample On : 26-08-2024 12:17 PM
Report On : 26-08-2024 12:30 PM

THYROID HORMONES T3,T4,TSH (THYROID PROFILE)

Test Name	Observed Values	Reference Intervals	Units
T3 (Total Triiodothyronine)	1.19	0.5--1.5 ng/ML	ng/ML
T4 (TotalThyroxine)	9.85	4.60-12.5 µg/dL	µg/dL
TSH (Thyroid Stimulating Hormone) H	7.37	0.35 -- 5.5 µIU/mL	µIU/mL

Interpretation of TSH :-

Children

3.20 - 34.6 µIU/mL
0.70 - 15.4 µIU/mL
0.70 - 9.10 µIU/mL
0.70 - 6.40 µIU/mL

Pregnancy

1- 2 Days 0.30 - 4.50 µIU/mL 1st Trimester
3 - 4 Days 0.50 - 4.60 µIU/mL 2nd Trimester
15 Days - 5 Months 0.80 - 5.20 µIU/mL 3rd Trimester

5 Months - 20 Years Interpretation of TSH :- Sample Type : Serum

Test Performed by:-

Fully Automated Chemi Luminescent Immuno Assay (ARCHITECT- i1000 PLUS) Abbott USA

Remarks :

Primary malfunction of the Thyroid gland may result in excessive (hyper) or Low (hypo) release of T3 or T4. In additional, as TSH directly affect thyroid function, malfunction of the pituitary or the hypothalamus influences the thyroid gland activity.

Disease in any portion of the thyroid-pituitary-hypothalamus system may influence the level of T3 and T4 in the blood, in Primary Hypothyroidism, TSH levels are significantly elevated, while in secondary and tertiary hypothyroidism, TSH levels may be low. In addition, in Euthyroid sick syndrome, multiple alterations in serum thyroid function test findings have been recognized.

Dr. Ashish Sethi

Consultant Biochemist



TECHNOLOGIST

Dr. Namita Khosla

M.D. (Path.)

Pathologist



PATHOLOGIST

This Reports is Not Valid For Medico Legal Purpose. THIS REPORT IS NOT VALID FOR MEDICO LEGAL PURPOSE. No part of this report should be reproduced for any purpose. Interpret result after considering Age,sex effect of drug and other relevant factor.

B-110, Indra Nagar, Jhunjhunu (Raj.) Ph. No. 01592-294977



RAJASTHANI DIAGNOSTIC & MRI CENTRE



FULLY COMPUTERISED PATHOLOGY LABORATORY

MRI CT SCAN TMT SONOGRAPHY X-RAY ECG MAMOGRAPHY

NABL CERTIFICATE NO. MC-5346



Laboratory Report

Name : PRIYANKA
Age : 34 Gender : FEMALE
Ref. By Dr : MEDI WHEELFULLY BODY HEALTH CHEKEP

Sr. Number : 2
Invoice Date : 26-08-2024 12:17 PM
Invoice Number : 42
Patient ID No.: 12486
Sample On : 26-08-2024 12:17 PM
Report On : 26-08-2024 12:30 PM

URINE EXAMINATION URINE COMPLETE

Test Name	Observed Values	Reference Intervals	Units
PHYSICAL			
Quantity	20		ml
Colour	Yellow		
Appearance / Transparency	Clear		
Specific Gravity	1.025		
PH	6.0	4.5-6.5	
CHEMICAL			
Reaction	Acidic		
Albumin	Trace		
Urine Sugar	Nil		
MICROSCOPIC			
Red Blood Cells	Nil		/h.p.f.
Pus Cells	6--8		/h.p.f.
Epithelial Cells	2--3		/h.p.f.
Crystals	Nil		/h.p.f.
Casts	Nil		/h.p.f.
Bactria	Nil		/h.p.f.
Others			/h.p.f.
Test Name	Observed Values	Reference Intervals	Units
URINE SUGAR FASTING	Nil		
URINE SUGAR PP	Nil		

<<< END OF REPORT >>>

Dr. Ashish Sethi
Consultant Biochemist



Manish Khulit
Dr. Manish Khulit
M.D. (Path.)
TMC No. : 4720



PATHOLOGIST

This Reports is Not Valid For Medico Legal Purpose. Interpret result after considering Age,sex effect of drug and other relevant factor.

B-110, Indra Nagar, Jhunjhunu (Raj.) Ph. No. 01592-294977