

Patient Name : Mr.HARIPRASAD MEDIKURTHI	Collected : 24/Aug/2024 09:15AM
Age/Gender : 42 Y 2 M 19 D/M	Received : 24/Aug/2024 01:05PM
UHID/MR No : CIND.0000170845	Reported : 24/Aug/2024 03:33PM
Visit ID : CINDOPV237588	Status : Final Report
Ref Doctor : Self	Sponsor Name : ARCOFEMI HEALTHCARE LIMITED
Emp/Auth/TPA ID : 22S31135	

DEPARTMENT OF HAEMATOLOGY

ARCOFEMI - MEDIWHEEL - FULL BODY ANNUAL PLUS ABOVE 50Y MALE - 2D ECHO - PAN INDIA - FY2324

Test Name	Result	Unit	Bio. Ref. Interval	Method
<b>HEMOGRAM , WHOLE BLOOD EDTA</b>				
<b>HAEMOGLOBIN</b>	15.6	g/dL	13-17	Spectrophotometer
PCV	45.80	%	40-50	Electronic pulse & Calculation
RBC COUNT	4.51	Million/cu.mm	4.5-5.5	Electrical Impedance
MCV	<b>101.6</b>	fL	83-101	Calculated
MCH	<b>34.6</b>	pg	27-32	Calculated
MCHC	34.1	g/dL	31.5-34.5	Calculated
R.D.W	<b>15</b>	%	11.6-14	Calculated
TOTAL LEUCOCYTE COUNT (TLC)	6,510	cells/cu.mm	4000-10000	Electrical Impedance
<b>DIFFERENTIAL LEUCOCYTIC COUNT (DLC)</b>				
NEUTROPHILS	60	%	40-80	Electrical Impedance
LYMPHOCYTES	30.5	%	20-40	Electrical Impedance
EOSINOPHILS	2.2	%	1-6	Electrical Impedance
MONOCYTES	6.6	%	2-10	Electrical Impedance
BASOPHILS	0.7	%	<1-2	Electrical Impedance
<b>ABSOLUTE LEUCOCYTE COUNT</b>				
NEUTROPHILS	3906	Cells/cu.mm	2000-7000	Calculated
LYMPHOCYTES	1985.55	Cells/cu.mm	1000-3000	Calculated
EOSINOPHILS	143.22	Cells/cu.mm	20-500	Calculated
MONOCYTES	429.66	Cells/cu.mm	200-1000	Calculated
BASOPHILS	45.57	Cells/cu.mm	0-100	Calculated
Neutrophil lymphocyte ratio (NLR)	1.97		0.78- 3.53	Calculated
<b>PLATELET COUNT</b>	269000	cells/cu.mm	150000-410000	Electrical impedance
<b>ERYTHROCYTE SEDIMENTATION RATE (ESR)</b>	9	mm at the end of 1 hour	0-15	Modified Westegren method
<b>PERIPHERAL SMEAR</b>				

RBCs: are predominantly macrocytic. Few ovalocytes, elliptocytes are seen. No nucleated RBCs or inclusions.

WBCs: are normal in total number with normal distribution. Few hyper segmented neutrophils seen.

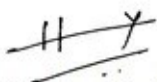

Dr. Harshitha Y  
M.B.B.S., M.D (Pathology)  
Consultant Pathologist

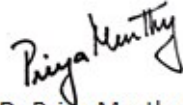

Dr. Priya Murthy  
M.B.B.S., M.D (Pathology)  
Consultant Pathologist



Patient Name : Mr.HARIPRASAD MEDIKURTHI	Collected : 24/Aug/2024 09:15AM
Age/Gender : 42 Y 2 M 19 D/M	Received : 24/Aug/2024 01:05PM
UHID/MR No : CIND.0000170845	Reported : 24/Aug/2024 03:33PM
Visit ID : CINDOPV237588	Status : Final Report
Ref Doctor : Self	Sponsor Name : ARCOFEMI HEALTHCARE LIMITED
Emp/Auth/TPA ID : 22S31135	

**DEPARTMENT OF HAEMATOLOGY**

**ARCOFEMI - MEDIWHEEL - FULL BODY ANNUAL PLUS ABOVE 50Y MALE - 2D ECHO - PAN INDIA - FY2324**

PLATELETS: appear adequate in number.

HEMOPARASITES: negative

**IMPRESSION: MACROCYTIC BLOOD PICTURE.**

**Note: Kindly evaluate for Vit B12/Folate deficiency.**

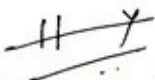

Dr. Harshitha Y  
M.B.B.S, M.D (Pathology)  
Consultant Pathologist

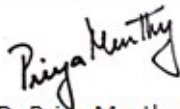

Dr. Priya Murthy  
M.B.B.S, M.D (Pathology)  
Consultant Pathologist



Patient Name : Mr.HARIPRASAD MEDIKURTHI	Collected : 24/Aug/2024 09:15AM
Age/Gender : 42 Y 2 M 19 D/M	Received : 24/Aug/2024 01:05PM
UHID/MR No : CIND.0000170845	Reported : 24/Aug/2024 04:19PM
Visit ID : CINDOPV237588	Status : Final Report
Ref Doctor : Self	Sponsor Name : ARCOFEMI HEALTHCARE LIMITED
Emp/Auth/TPA ID : 22S31135	

**DEPARTMENT OF HAEMATOLOGY**

**ARCOFEMI - MEDIWHEEL - FULL BODY ANNUAL PLUS ABOVE 50Y MALE - 2D ECHO - PAN INDIA - FY2324**

Test Name	Result	Unit	Bio. Ref. Interval	Method
<b>BLOOD GROUP ABO AND RH FACTOR , WHOLE BLOOD EDTA</b>				
BLOOD GROUP TYPE	B			Microplate Hemagglutination
Rh TYPE	Positive			Microplate Hemagglutination



**Dr. Vidya Aniket Gore**  
M.B.B.S,M.D(Pathology)  
Consultant Pathologist

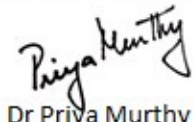

**Dr Priya Murthy**  
M.B.B.S,M.D(Pathology)  
Consultant Pathologist

AND LIFESTYLE LIMITED- RRL BANGALORE



Patient Name : Mr.HARIPRASAD MEDIKURTHI	Collected : 24/Aug/2024 09:15AM
Age/Gender : 42 Y 2 M 19 D/M	Received : 24/Aug/2024 01:09PM
UHID/MR No : CIND.0000170845	Reported : 24/Aug/2024 01:28PM
Visit ID : CINDOPV237588	Status : Final Report
Ref Doctor : Self	Sponsor Name : ARCOFEMI HEALTHCARE LIMITED
Emp/Auth/TPA ID : 22S31135	

DEPARTMENT OF BIOCHEMISTRY

ARCOFEMI - MEDIWHEEL - FULL BODY ANNUAL PLUS ABOVE 50Y MALE - 2D ECHO - PAN INDIA - FY2324

Test Name	Result	Unit	Bio. Ref. Interval	Method
GLUCOSE, FASTING , NAF PLASMA	107	mg/dL	70-100	HEXOKINASE

Comment:

As per American Diabetes Guidelines, 2023

Fasting Glucose Values in mg/dL	Interpretation
70-100 mg/dL	Normal
100-125 mg/dL	Prediabetes
≥126 mg/dL	Diabetes
<70 mg/dL	Hypoglycemia

Note:

- 1.The diagnosis of Diabetes requires a fasting plasma glucose of > or = 126 mg/dL and/or a random / 2 hr post glucose value of > or = 200 mg/dL on at least 2 occasions.
2. Very high glucose levels (>450 mg/dL in adults) may result in Diabetic Ketoacidosis & is considered critical.

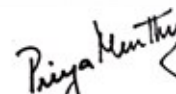
  
 Dr Priya Murthy  
 M.B.B.S.,M.D(Pathology)  
 Consultant Pathologist



Patient Name : Mr.HARIPRASAD MEDIKURTHI	Collected : 24/Aug/2024 09:15AM
Age/Gender : 42 Y 2 M 19 D/M	Received : 24/Aug/2024 01:11PM
UHID/MR No : CIND.0000170845	Reported : 24/Aug/2024 03:17PM
Visit ID : CINDOPV237588	Status : Final Report
Ref Doctor : Self	Sponsor Name : ARCOFEMI HEALTHCARE LIMITED
Emp/Auth/TPA ID : 22S31135	

DEPARTMENT OF BIOCHEMISTRY

ARCOFEMI - MEDIWHEEL - FULL BODY ANNUAL PLUS ABOVE 50Y MALE - 2D ECHO - PAN INDIA - FY2324

Test Name	Result	Unit	Bio. Ref. Interval	Method
GLUCOSE, POST PRANDIAL (PP), 2 HOURS , SODIUM FLUORIDE PLASMA (2 HR)	104	mg/dL	70-140	HEXOKINASE

**Comment:**

It is recommended that FBS and PPBS should be interpreted with respect to their Biological reference ranges and not with each other. Conditions which may lead to lower postprandial glucose levels as compared to fasting glucose levels may be due to reactive hypoglycemia, dietary meal content, duration or timing of sampling after food digestion and absorption, medications such as insulin preparations, sulfonylureas, amylin analogues, or conditions such as overproduction of insulin.

Test Name	Result	Unit	Bio. Ref. Interval	Method
<b>HBA1C (GLYCATED HEMOGLOBIN) , WHOLE BLOOD EDTA</b>				
HBA1C, GLYCATED HEMOGLOBIN	5.3	%		HPLC
ESTIMATED AVERAGE GLUCOSE (eAG)	105	mg/dL		Calculated

**Comment:**

Reference Range as per American Diabetes Association (ADA) 2023 Guidelines:

REFERENCE GROUP	HBA1C %
NON DIABETIC	<5.7
PREDIABETES	5.7 – 6.4
DIABETES	≥ 6.5
DIABETICS	
EXCELLENT CONTROL	6 – 7
FAIR TO GOOD CONTROL	7 – 8
UNSATISFACTORY CONTROL	8 – 10
POOR CONTROL	>10

**Note:** Dietary preparation or fasting is not required.

- HbA1C is recommended by American Diabetes Association for Diagnosing Diabetes and monitoring Glycemic Control by American Diabetes Association guidelines 2023.
- Trends in HbA1C values is a better indicator of Glycemic control than a single test.



Dr.Govinda Raju N L  
MSc,PhD(Biochemistry)  
Consultant Biochemistry

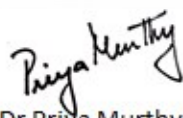

Dr Priya Murthy  
M.B.B.S,M.D(Pathology)  
Consultant Pathologist



THIS TEST HAS BEEN PERFORMED AT APOLLO HEALTH AND LIFESTYLE LIMITED- RRL BANGALORE  
SIN No:IRA240801654

**Apollo Health and Lifestyle Limited**

Regd. Office: 1-10-60/62, Ashoka Raghupathi Chambers, 5th Floor, Begumpet, Hyderabad, Telangana - 500 016 | www.apollohl.com | Email ID: enquiry@apollohl.com, Ph No: 040-4904 7777, Fax No: 4904 7744

APOLLO CLINICS NETWORK

Telangana: Hyderabad (AS Rao Nagar | Chanda Nagar | Kondapur | Nallakunta | Nizampet | Manikonda | Uppal) | Andhra Pradesh: Vizag (Seethamma Peta) | Karnataka: Bangalore (Basavanagudi | Bellandur | Electronics City | Fraser Town | HSR Layout | Indira Nagar | JP Nagar | Kundalahalli | Koramangala | Sarjapur Road) | Mysore (VV Mohalla) | Tamilnadu: Chennai (Annanagar | Kotturpuram | Mogappair | T Nagar | Valasaravakkam | Velachery) | Maharashtra: Pune (Aundh | Nigdi Pradhikaran | Viman Nagar | Wanowrie) | Uttar Pradesh: Ghaziabad (Indrapuram) | Gujarat: Ahmedabad (Satellite) | Punjab: Amritsar (Court Road) | Haryana: Faridabad (Railway Station Road)

Address: 32, 1st/125, Doddabangla Village, Neeladri Main Road, Neeladri Nagar, Electronic city, Bengaluru, Karnataka- 560034

 1860 500 7788  
www.apolloclinic.com

Patient Name : Mr.HARIPRASAD MEDIKURTHI	Collected : 24/Aug/2024 09:15AM
Age/Gender : 42 Y 2 M 19 D/M	Received : 24/Aug/2024 01:11PM
UHID/MR No : CIND.0000170845	Reported : 24/Aug/2024 03:17PM
Visit ID : CINDOPV237588	Status : Final Report
Ref Doctor : Self	Sponsor Name : ARCOFEMI HEALTHCARE LIMITED
Emp/Auth/TPA ID : 22S31135	

**DEPARTMENT OF BIOCHEMISTRY**

**ARCOFEMI - MEDIWHEEL - FULL BODY ANNUAL PLUS ABOVE 50Y MALE - 2D ECHO - PAN INDIA - FY2324**

- Low HbA1C in Non-Diabetic patients are associated with Anemia (Iron Deficiency/Hemolytic), Liver Disorders, Chronic Kidney Disease. Clinical Correlation is advised in interpretation of low Values.
- Falsely low HbA1c (below 4%) may be observed in patients with clinical conditions that shorten erythrocyte life span or decrease mean erythrocyte age. HbA1c may not accurately reflect glycemic control when clinical conditions that affect erythrocyte survival are present.
- In cases of Interference of Hemoglobin variants in HbA1C, alternative methods (Fructosamine) estimation is recommended for Glycemic Control
  - A: HbF >25%
  - B: Homozygous Hemoglobinopathy.
 (Hb Electrophoresis is recommended method for detection of Hemoglobinopathy)



Dr.Govinda Raju N L  
MSc,PhD(Biochemistry)  
Consultant Biochemistry

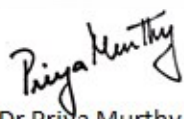

Dr Priya Murthy  
M.B.B.S,M.D(Pathology)  
Consultant Pathologist



THIS TEST HAS BEEN PERFORMED AT APOLLO HEALTH AND LIFESTYLE LIMITED- RRL BANGALORE  
SIN No:IRA240801654

**Apollo Health and Lifestyle Limited**

(CIN - U06110TC2009PLG115819)  
This test has been performed at Apollo Health & Lifestyle Ltd, RRL BANGALORE Laboratory  
Regd. Office: 1-10-60/62, Ashoka Raghupathi Chambers, 5th Floor, Begumpet, Hyderabad, Telangana - 500 016 |  
www.apollohl.com | Email ID: enquiry@apollohl.com, Ph No: 040-4904 7777, Fax No: 4904 7744

Address:  
32-3/100/125, Doddabangla Village, Neeladri Main Road,  
Neeladri Nagar, Electronic city, Bengaluru,  
Karnataka - 560034

 **1860 500 7788**  
www.apolloclinic.com

**APOLLO CLINICS NETWORK**  
Telangana: Hyderabad (AS Rao Nagar | Chanda Nagar | Kondapur | Nallakunta | Nizampet | Manikonda | Uppal) | Andhra Pradesh: Vizag (Seethamma Peta) | Karnataka: Bangalore (Basavanagudi | Bellandur | Electronics City | Fraser Town | HSR Layout | Indira Nagar | JP Nagar | Kundalahalli | Koramangala | Sarjapur Road) | Mysore (VV Mohalla) | Tamilnadu: Chennai (Annanagar | Kotturpuram | Mogappair | T Nagar | Valasaravakkam | Velachery) | Maharashtra: Pune (Aundh | Nigdi Pradhikaran | Viman Nagar | Wanowrie) | Uttar Pradesh: Ghaziabad (Indrapuram) | Gujarat: Ahmedabad (Satellite) | Punjab: Amritsar (Court Road) | Haryana: Faridabad (Railway Station Road)

Patient Name : Mr.HARIPRASAD MEDIKURTHI	Collected : 24/Aug/2024 09:15AM
Age/Gender : 42 Y 2 M 19 D/M	Received : 24/Aug/2024 12:12PM
UHID/MR No : CIND.0000170845	Reported : 24/Aug/2024 01:05PM
Visit ID : CINDOPV237588	Status : Final Report
Ref Doctor : Self	Sponsor Name : ARCOFEMI HEALTHCARE LIMITED
Emp/Auth/TPA ID : 22S31135	

DEPARTMENT OF BIOCHEMISTRY

ARCOFEMI - MEDIWHEEL - FULL BODY ANNUAL PLUS ABOVE 50Y MALE - 2D ECHO - PAN INDIA - FY2324

Test Name	Result	Unit	Bio. Ref. Interval	Method
<b>LIPID PROFILE , SERUM</b>				
TOTAL CHOLESTEROL	178	mg/dL	<200	CHO-POD
TRIGLYCERIDES	181	mg/dL	<150	GPO-POD
HDL CHOLESTEROL	48	mg/dL	40-60	Enzymatic Immunoinhibition
NON-HDL CHOLESTEROL	130	mg/dL	<130	Calculated
LDL CHOLESTEROL	93.6	mg/dL	<100	Calculated
VLDL CHOLESTEROL	36.2	mg/dL	<30	Calculated
CHOL / HDL RATIO	3.70		0-4.97	Calculated
ATHEROGENIC INDEX (AIP)	0.22		<0.11	Calculated

**Comment:**

Reference Interval as per National Cholesterol Education Program (NCEP) Adult Treatment Panel III Report.

	Desirable	Borderline High	High	Very High
TOTAL CHOLESTEROL	< 200	200 - 239	≥ 240	
TRIGLYCERIDES	<150	150 - 199	200 - 499	≥ 500
LDL	Optimal < 100 Near Optimal 100-129	130 - 159	160 - 189	≥ 190
HDL	≥ 60			
NON-HDL CHOLESTEROL	Optimal <130; Above Optimal 130-159	160-189	190-219	>220

Measurements in the same patient can show physiological and analytical variations.

NCEP ATP III identifies non-HDL cholesterol as a secondary target of therapy in persons with high triglycerides.

  
Dr.Govinda Raju N L  
MSc,PhD(Biochemistry)  
Consultant Biochemistry

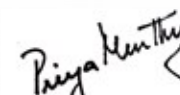
  
Dr Priya Murthy  
M.B.B.S,M.D(Pathology)  
Consultant Pathologist



THIS TEST HAS BEEN PERFORMED AT APOLLO HEALTH AND LIFESTYLE LIMITED- RRL BANGALORE  
SIN No:IRA240801648

**Apollo Health and Lifestyle Limited**

Regd. Office: 1-10-60/62, Ashoka Raghupathi Chambers, 5th Floor, Begumpet, Hyderabad, Telangana - 500 016 | www.apollohl.com | Email ID: enquiry@apollohl.com, Ph No: 040-4904 7777, Fax No: 4904 7744

APOLLO CLINICS NETWORK

Telangana: Hyderabad (AS Rao Nagar | Chanda Nagar | Kondapur | Nallakunta | Nizampet | Manikonda | Uppal) | Andhra Pradesh: Vizag (Seethamma Peta) | Karnataka: Bangalore (Basavanagudi | Bellandur | Electronics City | Fraser Town | HSR Layout | Indira Nagar | JP Nagar | Kundalahalli | Koramangala | Sarjapur Road) | Mysore (VV Mohalla) | Tamilnadu: Chennai (Annanagar | Kotturpuram | Mogappair | T Nagar | Valasaravakkam | Velachery) | Maharashtra: Pune (Aundh | Nigdi Pradhikaran | Viman Nagar | Wanowrie) | Uttar Pradesh: Ghaziabad (Indrapuram) | Gujarat: Ahmedabad (Satellite) | Punjab: Amritsar (Court Road) | Haryana: Faridabad (Railway Station Road)

Address: 32/100/125, Doddabangur Village, Neeladri Main Road, Neeladri Nagar, Electronic city, Bengaluru, Karnataka - 560034

  
1860 500 7788  
www.apolloclinic.com

Patient Name : Mr.HARIPRASAD MEDIKURTHI	Collected : 24/Aug/2024 09:15AM
Age/Gender : 42 Y 2 M 19 D/M	Received : 24/Aug/2024 12:12PM
UHID/MR No : CIND.0000170845	Reported : 24/Aug/2024 01:05PM
Visit ID : CINDOPV237588	Status : Final Report
Ref Doctor : Self	Sponsor Name : ARCOFEMI HEALTHCARE LIMITED
Emp/Auth/TPA ID : 22S31135	

DEPARTMENT OF BIOCHEMISTRY

ARCOFEMI - MEDIWHEEL - FULL BODY ANNUAL PLUS ABOVE 50Y MALE - 2D ECHO - PAN INDIA - FY2324

Test Name	Result	Unit	Bio. Ref. Interval	Method
<b>LIVER FUNCTION TEST (LFT) , SERUM</b>				
BILIRUBIN, TOTAL	0.88	mg/dL	0.3-1.2	DPD
BILIRUBIN CONJUGATED (DIRECT)	0.16	mg/dL	<0.2	DPD
BILIRUBIN (INDIRECT)	0.72	mg/dL	0.0-1.1	Dual Wavelength
ALANINE AMINOTRANSFERASE (ALT/SGPT)	37	U/L	<50	IFCC
ASPARTATE AMINOTRANSFERASE (AST/SGOT)	24.0	U/L	<50	IFCC
AST (SGOT) / ALT (SGPT) RATIO (DE RITIS)	0.6		<1.15	Calculated
ALKALINE PHOSPHATASE	<b>148.00</b>	U/L	30-120	IFCC
PROTEIN, TOTAL	7.62	g/dL	6.6-8.3	Biuret
ALBUMIN	4.83	g/dL	3.5-5.2	BROMO CRESOL GREEN
GLOBULIN	2.79	g/dL	2.0-3.5	Calculated
A/G RATIO	1.73		0.9-2.0	Calculated

**Comment:**

LFT results reflect different aspects of the health of the liver, i.e., hepatocyte integrity (AST & ALT), synthesis and secretion of bile (Bilirubin, ALP), cholestasis (ALP, GGT), protein synthesis (Albumin) Common patterns seen:

1. Hepatocellular Injury:

\*AST – Elevated levels can be seen. However, it is not specific to liver and can be raised in cardiac and skeletal injuries.  
 \*ALT – Elevated levels indicate hepatocellular damage. It is considered to be most specific lab test for hepatocellular injury. Values also correlate well with increasing BMI. Disproportionate increase in AST, ALT compared with ALP. AST: ALT (ratio) – In case of hepatocellular injury AST: ALT > 1 In Alcoholic Liver Disease AST: ALT usually >2. This ratio is also seen to be increased in NAFLD, Wilson's's diseases, Cirrhosis, but the increase is usually not >2.

2. Cholestatic Pattern:

\*ALP – Disproportionate increase in ALP compared with AST, ALT. ALP elevation also seen in pregnancy, impacted by age and sex. \*Bilirubin elevated- predominantly direct , To establish the hepatic origin correlation with elevated GGT helps.

3. Synthetic function impairment:

\*Albumin- Liver disease reduces albumin levels, Correlation with PT (Prothrombin Time) helps.

4. Associated tests for assessment of liver fibrosis - Fibrosis-4 and APRI Index.

  
 Dr.Govinda Raju N L  
 MSc,PhD(Biochemistry)  
 Consultant Biochemistry

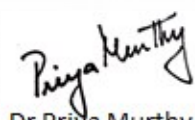
  
 Dr Priya Murthy  
 M.B.B.S,M.D(Pathology)  
 Consultant Pathologist



THIS TEST HAS BEEN PERFORMED AT APOLLO HEALTH AND LIFESTYLE LIMITED- RRL BANGALORE  
 SIN No:IRA240801648

**Apollo Health and Lifestyle Limited** (CIN - U061107C2800PH6115819)  
 Regd. Office: 1-10-60/62, Ashoka Raghupathi Chambers, 5th Floor, Begumpet, Hyderabad, Telangana - 500 016 |  
 www.apollohl.com | Email ID: enquiry@apollohl.com, Ph No: 040-4904 7777, Fax No: 4904 7744

Address:  
 22/10/25, Doddabangla Village, Neeladri Main Road,  
 Neeladri Nagar, Electronic city, Bengaluru,  
 Karnataka - 560034

  
 1860 500 7788  
 www.apolloclinic.com



Patient Name	: Mr.HARIPRASAD MEDIKURTHI	Collected	: 24/Aug/2024 09:15AM
Age/Gender	: 42 Y 2 M 19 D/M	Received	: 24/Aug/2024 12:12PM
UHID/MR No	: CIND.0000170845	Reported	: 24/Aug/2024 01:05PM
Visit ID	: CINDOPV237588	Status	: Final Report
Ref Doctor	: Self	Sponsor Name	: ARCOFEMI HEALTHCARE LIMITED
Emp/Auth/TPA ID	: 22S31135		

**DEPARTMENT OF BIOCHEMISTRY**

**ARCOFEMI - MEDIWHEEL - FULL BODY ANNUAL PLUS ABOVE 50Y MALE - 2D ECHO - PAN INDIA - FY2324**

*Govinda Raju N L*  
**Dr.Govinda Raju N L**  
 MSc,PhD(Biochemistry)  
 Consultant Biochemistry

*Priya Murthy*  
**Dr Priya Murthy**  
 M.B.B.S,M.D(Pathology)  
 Consultant Pathologist



THIS TEST HAS BEEN PERFORMED AT APOLLO HEALTH AND LIFESTYLE LIMITED- RRL BANGALORE  
 SIN No:IRA240801648

**Apollo Health and Lifestyle Limited** (CIN - U06110TC2000PHG115819)  
 Regd. Office: 1-10-60/62, Ashoka Raghupathi Chambers, 5th Floor, Begumpet, Hyderabad, Telangana - 500 016 |  
 www.apollohl.com | Email ID: enquiry@apollohl.com, Ph No: 040-4904 7777, Fax No: 4904 7744

Address:  
 32/100/125, Doddabangla Village, Neeladri Main Road,  
 Neeladri Nagar, Electronic city, Bengaluru,  
 Karnataka- 560034

 **1860 500 7788**  
[www.apolloclinic.com](http://www.apolloclinic.com)

**APOLLO CLINICS NETWORK**  
**Telangana:** Hyderabad (AS Rao Nagar | Chanda Nagar | Kondapur | Nallakunta | Nizampet | Manikonda | Uppal) | **Andhra Pradesh:** Vizag (Seethamma Peta) | **Karnataka:** Bangalore (Basavanagudi | Bellandur | Electronics City | Fraser Town | HSR Layout | Indira Nagar | JP Nagar | Kundalahalli | Koramangala | Sarjapur Road) | **Mysore** (VV Mohalla) | **Tamilnadu:** Chennai (Annanagar | Kotturpuram | Mogappair | T Nagar | Valasaravakkam | Velachery) | **Maharashtra:** Pune (Aundh | Nigdi Pradhikaran | Viman Nagar | Wanowrie) | **Uttar Pradesh:** Ghaziabad (Indrapuram) | **Gujarat:** Ahmedabad (Satellite) | **Punjab:** Amritsar (Court Road) | **Haryana:** Faridabad (Railway Station Road)

Patient Name : Mr.HARIPRASAD MEDIKURTHI	Collected : 24/Aug/2024 09:15AM
Age/Gender : 42 Y 2 M 19 D/M	Received : 24/Aug/2024 12:12PM
UHID/MR No : CIND.0000170845	Reported : 24/Aug/2024 01:05PM
Visit ID : CINDOPV237588	Status : Final Report
Ref Doctor : Self	Sponsor Name : ARCOFEMI HEALTHCARE LIMITED
Emp/Auth/TPA ID : 22S31135	

DEPARTMENT OF BIOCHEMISTRY

ARCOFEMI - MEDIWHEEL - FULL BODY ANNUAL PLUS ABOVE 50Y MALE - 2D ECHO - PAN INDIA - FY2324

Test Name	Result	Unit	Bio. Ref. Interval	Method
<b>RENAL PROFILE/KIDNEY FUNCTION TEST (RFT/KFT) , SERUM</b>				
CREATININE	0.74	mg/dL	0.84 - 1.25	Modified Jaffe, Kinetic
UREA	24.50	mg/dL	17-43	GLDH, Kinetic Assay
BLOOD UREA NITROGEN	11.4	mg/dL	8.0 - 23.0	Calculated
URIC ACID	5.77	mg/dL	3.5-7.2	Uricase PAP
CALCIUM	9.40	mg/dL	8.8-10.6	Arsenazo III
PHOSPHORUS, INORGANIC	4.10	mg/dL	2.5-4.5	Phosphomolybdate Complex
SODIUM	139	mmol/L	136-146	ISE (Indirect)
POTASSIUM	4.7	mmol/L	3.5-5.1	ISE (Indirect)
CHLORIDE	103	mmol/L	101-109	ISE (Indirect)
PROTEIN, TOTAL	7.62	g/dL	6.6-8.3	Biuret
ALBUMIN	4.83	g/dL	3.5-5.2	BROMO CRESOL GREEN
GLOBULIN	2.79	g/dL	2.0-3.5	Calculated
A/G RATIO	1.73		0.9-2.0	Calculated



Dr.Govinda Raju N L  
MSc,PhD(Biochemistry)  
Consultant Biochemistry

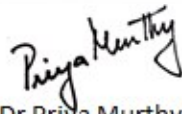

Dr Priya Murthy  
M.B.B.S,M.D(Pathology)  
Consultant Pathologist



THIS TEST HAS BEEN PERFORMED AT APOLLO HEALTH AND LIFESTYLE LIMITED- RRL BANGALORE  
SIN No:IRA240801648

**Apollo Health and Lifestyle Limited**

(CIN - U061107C2800PHG115819)  
Regd. Office: 1-10-60/62, Ashoka Raghupathi Chambers, 5th Floor, Begumpet, Hyderabad, Telangana - 500 016 |  
www.apollohl.com | Email ID: enquiry@apollohl.com, Ph No: 040-4904 7777, Fax No: 4904 7744

Address:  
32/100/125, Doddabangla Village, Neeladri Main Road,  
Neeladri Nagar, Electronic city, Bengaluru,  
Karnataka- 560034

Patient Name : Mr.HARIPRASAD MEDIKURTHI	Collected : 24/Aug/2024 09:15AM
Age/Gender : 42 Y 2 M 19 D/M	Received : 24/Aug/2024 12:12PM
UHID/MR No : CIND.0000170845	Reported : 24/Aug/2024 01:04PM
Visit ID : CINDOPV237588	Status : Final Report
Ref Doctor : Self	Sponsor Name : ARCOFEMI HEALTHCARE LIMITED
Emp/Auth/TPA ID : 22S31135	

**DEPARTMENT OF BIOCHEMISTRY**

**ARCOFEMI - MEDIWHEEL - FULL BODY ANNUAL PLUS ABOVE 50Y MALE - 2D ECHO - PAN INDIA - FY2324**

Test Name	Result	Unit	Bio. Ref. Interval	Method
<b>GAMMA GLUTAMYL TRANSPEPTIDASE (GGT) , SERUM</b>	26.00	U/L	<55	IFCC

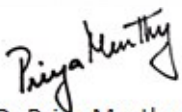

**Dr Priya Murthy**  
M.B.B.S.,M.D(Pathology)  
Consultant Pathologist



Patient Name : Mr.HARIPRASAD MEDIKURTHI	Collected : 24/Aug/2024 09:15AM
Age/Gender : 42 Y 2 M 19 D/M	Received : 24/Aug/2024 12:14PM
UHID/MR No : CIND.0000170845	Reported : 24/Aug/2024 01:26PM
Visit ID : CINDOPV237588	Status : Final Report
Ref Doctor : Self	Sponsor Name : ARCOFEMI HEALTHCARE LIMITED
Emp/Auth/TPA ID : 22S31135	

DEPARTMENT OF IMMUNOLOGY

ARCOFEMI - MEDIWHEEL - FULL BODY ANNUAL PLUS ABOVE 50Y MALE - 2D ECHO - PAN INDIA - FY2324

Test Name	Result	Unit	Bio. Ref. Interval	Method
<b>THYROID PROFILE TOTAL (T3, T4, TSH) , SERUM</b>				
TRI-iodothyronine (T3, TOTAL)	1.66	ng/mL	0.64-1.52	CMIA
THYROXINE (T4, TOTAL)	8.78	µg/dL	4.87-11.72	CMIA
THYROID STIMULATING HORMONE (TSH)	1.150	µIU/mL	0.35-4.94	CMIA

Comment:

<b>For pregnant females</b>	<b>Bio Ref Range for TSH in uIU/ml (As per American Thyroid Association)</b>
First trimester	0.1 - 2.5
Second trimester	0.2 – 3.0
Third trimester	0.3 – 3.0

- TSH is a glycoprotein hormone secreted by the anterior pituitary. TSH activates production of T3 (Triiodothyronine) and its prohormone T4 (Thyroxine). Increased blood level of T3 and T4 inhibit production of TSH.
- TSH is elevated in primary hypothyroidism and will be low in primary hyperthyroidism. Elevated or low TSH in the context of normal free thyroxine is often referred to as sub-clinical hypo- or hyperthyroidism respectively.
- Both T4 & T3 provides limited clinical information as both are highly bound to proteins in circulation and reflects mostly inactive hormone. Only a very small fraction of circulating hormone is free and biologically active.
- Significant variations in TSH can occur with circadian rhythm, hormonal status, stress, sleep deprivation, medication & circulating antibodies.

TSH	T3	T4	FT4	Conditions
High	Low	Low	Low	Primary Hypothyroidism, Post Thyroidectomy, Chronic Autoimmune Thyroiditis
High	N	N	N	Subclinical Hypothyroidism, Autoimmune Thyroiditis, Insufficient Hormone Replacement Therapy.
N/Low	Low	Low	Low	Secondary and Tertiary Hypothyroidism
Low	High	High	High	Primary Hyperthyroidism, Goitre, Thyroiditis, Drug effects, Early Pregnancy
Low	N	N	N	Subclinical Hyperthyroidism
Low	Low	Low	Low	Central Hypothyroidism, Treatment with Hyperthyroidism
Low	N	High	High	Thyroiditis, Interfering Antibodies
N/Low	High	N	N	T3 Thyrotoxicosis, Non thyroidal causes

Page 12 of 17

  
**Dr. Govinda Raju N L**  
 MSc, PhD (Biochemistry)  
 Consultant Biochemistry

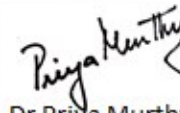
  
**Dr Priya Murthy**  
 M.B.B.S, M.D (Pathology)  
 Consultant Pathologist



THIS TEST HAS BEEN PERFORMED AT APOLLO HEALTH AND LIFESTYLE LIMITED- RRL BANGALORE  
 SIN No: IRA240801649

**Apollo Health and Lifestyle Limited** (CIN - U061107C2800PH6115849)  
 This test has been performed at Apollo Health & Lifestyle Ltd, RRL BANGALORE Laboratory  
 Regd. Office: 1-10-60/62, Ashoka Raghupathi Chambers, 5th Floor, Begumpet, Hyderabad, Telangana - 500 016 |  
 www.apollohl.com | Email ID: enquiry@apollohl.com, Ph No: 040-4904 7777, Fax No: 4904 7744

Address:  
 5th Floor, Deekshapada Building, Neeladri Main Road,  
 Neeladri Nagar, Electronic city, Bengaluru,  
 Karnataka - 560034

  
**1860 500 7788**  
 www.apolloclinic.com

Patient Name : Mr.HARIPRASAD MEDIKURTHI	Collected : 24/Aug/2024 09:15AM
Age/Gender : 42 Y 2 M 19 D/M	Received : 24/Aug/2024 12:14PM
UHID/MR No : CIND.0000170845	Reported : 24/Aug/2024 01:26PM
Visit ID : CINDOPV237588	Status : Final Report
Ref Doctor : Self	Sponsor Name : ARCOFEMI HEALTHCARE LIMITED
Emp/Auth/TPA ID : 22S31135	

**DEPARTMENT OF IMMUNOLOGY**

**ARCOFEMI - MEDIWHEEL - FULL BODY ANNUAL PLUS ABOVE 50Y MALE - 2D ECHO - PAN INDIA - FY2324**

High	High	High	High	Pituitary Adenoma; TSHoma/Thyrotropinoma
------	------	------	------	--



**Dr.Govinda Raju N L**  
MSc,PhD(Biochemistry)  
Consultant Biochemistry

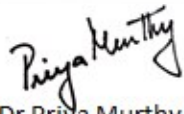

**Dr Priya Murthy**  
M.B.B.S,M.D(Pathology)  
Consultant Pathologist



THIS TEST HAS BEEN PERFORMED AT APOLLO HEALTH AND LIFESTYLE LIMITED- RRL BANGALORE  
SIN No:IRA240801649

**Apollo Health and Lifestyle Limited**

(CIN - U06110TC2009PLG115819)  
Regd. Office: 1-10-60/62, Ashoka Raghupathi Chambers, 5th Floor, Begumpet, Hyderabad, Telangana - 500 016 |  
www.apollohl.com | Email ID: enquiry@apollohl.com, Ph No: 040-4904 7777, Fax No: 4904 7744

Address:  
32-3/100/125, Doddabangur Village, Neeladri Main Road,  
Neeladri Nagar, Electronic city, Bengaluru,  
Karnataka- 560034

Patient Name : Mr.HARIPRASAD MEDIKURTHI	Collected : 24/Aug/2024 09:15AM
Age/Gender : 42 Y 2 M 19 D/M	Received : 24/Aug/2024 12:14PM
UHID/MR No : CIND.0000170845	Reported : 24/Aug/2024 01:38PM
Visit ID : CINDOPV237588	Status : Final Report
Ref Doctor : Self	Sponsor Name : ARCOFEMI HEALTHCARE LIMITED
Emp/Auth/TPA ID : 22S31135	

**DEPARTMENT OF IMMUNOLOGY**

**ARCOFEMI - MEDIWHEEL - FULL BODY ANNUAL PLUS ABOVE 50Y MALE - 2D ECHO - PAN INDIA - FY2324**

Test Name	Result	Unit	Bio. Ref. Interval	Method
<b>TOTAL PROSTATIC SPECIFIC ANTIGEN (tPSA) , SERUM</b>	0.280	ng/mL	0-4	CLIA

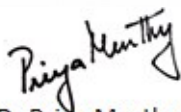

Dr Priya Murthy  
M.B.B.S.,M.D(Pathology)  
Consultant Pathologist



Patient Name : Mr.HARIPRASAD MEDIKURTHI	Collected : 24/Aug/2024 09:15AM
Age/Gender : 42 Y 2 M 19 D/M	Received : 24/Aug/2024 02:02PM
UHID/MR No : CIND.0000170845	Reported : 24/Aug/2024 02:09PM
Visit ID : CINDOPV237588	Status : Final Report
Ref Doctor : Self	Sponsor Name : ARCOFEMI HEALTHCARE LIMITED
Emp/Auth/TPA ID : 22S31135	

DEPARTMENT OF CLINICAL PATHOLOGY

ARCOFEMI - MEDIWHEEL - FULL BODY ANNUAL PLUS ABOVE 50Y MALE - 2D ECHO - PAN INDIA - FY2324

Test Name	Result	Unit	Bio. Ref. Interval	Method
<b>COMPLETE URINE EXAMINATION (CUE) , URINE</b>				
<b>PHYSICAL EXAMINATION</b>				
COLOUR	AMBER		PALE YELLOW	Scattering of light
TRANSPARENCY	Clear		CLEAR	Scattering of light
pH	5.0		5-7.5	Bromothymol Blue
SP. GRAVITY	1.026		1.002-1.030	Refractometric
<b>BIOCHEMICAL EXAMINATION</b>				
URINE PROTEIN	NEGATIVE		NEGATIVE	PROTEIN ERROR OF INDICATOR
GLUCOSE	NORMAL		NEGATIVE	GOD-POD
URINE BILIRUBIN	NEGATIVE		NEGATIVE	Diazonium Salt
URINE KETONES (RANDOM)	NEGATIVE		NEGATIVE	Sodium nitro prusside
UROBILINOGEN	NORMAL		NORMAL (0.1-1.8mg/dl)	Diazonium salt
NITRITE	NEGATIVE		NEGATIVE	Sulfanilic acid
LEUCOCYTE ESTERASE	NEGATIVE		NEGATIVE	Diazonium salt
<b>CENTRIFUGED SEDIMENT WET MOUNT AND MICROSCOPY</b>				
PUS CELLS	2	/hpf	0-5	Automated Image based microscopy
EPITHELIAL CELLS	0	/hpf	< 10	Microscopy
RBC	0	/hpf	0-2	Microscopy
CASTS	NEGATIVE	/lpf	0-2 Hyaline Cast	Microscopy
CRYSTALS	NEGATIVE	/hpf	Occasional-Few	Microscopy

**Comment:**

All urine samples are checked for adequacy and suitability before examination. All abnormal chemical examination are rechecked and verified by manual methods.

Microscopy findings are reported as an average of 10 high power fields.



Dr. Vidya Aniket Gore  
M.B.B.S,M.D(Pathology)  
Consultant Pathologist

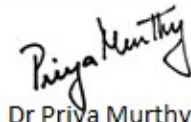

Dr Priya Murthy  
M.B.B.S,M.D(Pathology)  
Consultant Pathologist

AND LIFESTYLE LIMITED- RRL BANGALORE



Patient Name : Mr.HARIPRASAD MEDIKURTHI	Collected : 24/Aug/2024 09:15AM
Age/Gender : 42 Y 2 M 19 D/M	Received : 24/Aug/2024 05:01PM
UHID/MR No : CIND.0000170845	Reported : 24/Aug/2024 06:05PM
Visit ID : CINDOPV237588	Status : Final Report
Ref Doctor : Self	Sponsor Name : ARCOFEMI HEALTHCARE LIMITED
Emp/Auth/TPA ID : 22S31135	

DEPARTMENT OF CLINICAL PATHOLOGY

ARCOFEMI - MEDIWHEEL - FULL BODY ANNUAL PLUS ABOVE 50Y MALE - 2D ECHO - PAN INDIA - FY2324

Test Name	Result	Unit	Bio. Ref. Interval	Method
URINE GLUCOSE(POST PRANDIAL)	NEGATIVE		NEGATIVE	Dipstick

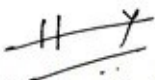

Dr. Harshitha Y  
M.B.B.S, M.D (Pathology)  
Consultant Pathologist

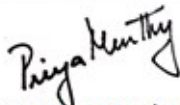

Dr. Priya Murthy  
M.B.B.S, M.D (Pathology)  
Consultant Pathologist





Patient Name : Mr.HARIPRASAD MEDIKURTHI	Collected : 24/Aug/2024 09:15AM
Age/Gender : 42 Y 2 M 19 D/M	Received : 24/Aug/2024 01:24PM
UHID/MR No : CIND.0000170845	Reported : 24/Aug/2024 02:58PM
Visit ID : CINDOPV237588	Status : Final Report
Ref Doctor : Self	Sponsor Name : ARCOFEMI HEALTHCARE LIMITED
Emp/Auth/TPA ID : 22S31135	

DEPARTMENT OF CLINICAL PATHOLOGY

ARCOFEMI - MEDIWHEEL - FULL BODY ANNUAL PLUS ABOVE 50Y MALE - 2D ECHO - PAN INDIA - FY2324

Test Name	Result	Unit	Bio. Ref. Interval	Method
URINE GLUCOSE(FASTING)	NEGATIVE		NEGATIVE	Dipstick

\*\*\* End Of Report \*\*\*



Dr. Vidya Aniket Gore  
M.B.B.S,M.D(Pathology)  
Consultant Pathologist

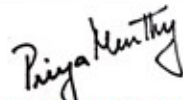

Dr Priya Murthy  
M.B.B.S,M.D(Pathology)  
Consultant Pathologist

AND LIFESTYLE LIMITED- RRL BANGALORE



Patient Name : Mr.HARIPRASAD MEDIKURTHI  
Age/Gender : 42 Y 2 M 19 D/M  
UHID/MR No : CIND.0000170845  
Visit ID : CINDOPV237588  
Ref Doctor : Self  
Emp/Auth/TPA ID : 22S31135

Collected : 24/Aug/2024 09:15AM  
Received : 24/Aug/2024 01:24PM  
Reported : 24/Aug/2024 02:58PM  
Status : Final Report  
Sponsor Name : ARCOFEMI HEALTHCARE LIMITED

#### TERMS AND CONDITIONS GOVERNING THIS REPORT

The reported results are for information and interpretation of the referring doctor or such other medical professionals, who understand reporting units, reference ranges and limitations of technologies.

Laboratories not be responsible for any interpretation whatsoever.

It is presumed that the tests performed are, on the specimen / sample being to the patient named or identified and the verifications of the particulars have been cleared out by the patient or his / her representative at the point of generation of said specimen.

The reported results are restricted to the given specimen only. Results may vary from lab to lab and from time to time for the same parameter for the same patient.

Assays are performed in accordance with standard procedures, The reported results are dependent on individual assay methods / equipment used and quality of specimen received.

This report is not valid for medico legal purposes.



Dr.Vidya Aniket Gore  
M.B.B.S,M.D(Pathology)  
Consultant Pathologist

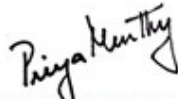

Dr Priya Murthy  
M.B.B.S,M.D(Pathology)  
Consultant Pathologist



SIN No:IRA240801653

This test has been performed at Apollo Health & Lifestyle Ltd, RRL BANGALORE Laboratory

---

Patient Name	: Mr. HARIPRASAD MEDIKURTHI	Age	: 42Yrs 2Mths 20Days
UHID	: CIND.0000170845	OP Visit No.	: CINDOPV237588
Printed On	: 24-08-2024 01:19 PM	Advised/Pres Doctor	: --
Department	: Radiology	Qualification	: --
Referred By	: Self	Registration No.	: --
Employeer Id	: 22S31135		

---

## DEPARTMENT OF RADIOLOGY

---

### ULTRASOUND ABDOMEN AND PELVIS

LIVER: Appears normal in size, shape and echopattern **mildly increased**. No focal parenchymal lesions identified. No evidence of intra/extrahepatic biliary tree dilatation noted. Portal vein appears to be of normal size.

GALLBLADDER: Moderately distended.

SPLEEN: Appears normal in size, shape and echopattern. No focal parenchymal lesions identified.

PANCREAS: Obscured by bowel gas. However, the visualized portion appear normal.

KIDNEYS: Both kidneys appear normal in size, shape and echopattern. Corticomedullary differentiation appears maintained. No evidence of calculi or hydronephrosis on either side.

Right kidney measures 1.4x4.5 cm.

Left kidney measures 10.6x4.6 cm.

URINARY BLADDER: Distended and appears normal. No evidence of abnormal wall thickening noted.

PROSTATE: Prostate is normal in size and echo-pattern.

No free fluid is seen.

### IMPRESSION:

---

---

**GRADE I FATTY LIVER.**

---End Of The Report---



Dr.RAMESH G

--

--

Radiology

Patient Name	: Mr. HARIPRASAD MEDIKURTHI	Age	: 42Yrs 2Mths 20Days
UHID	: CIND.0000170845	OP Visit No.	: CINDOPV237588
Printed On	: 24-08-2024 01:45 PM	Advised/Pres Doctor	: --
Department	: Radiology	Qualification	: --
Referred By	: Self	Registration No.	: --
Employer Id	: 22S31135		

## DEPARTMENT OF RADIOLOGY

### X RAY CHEST PA

Both lungs fields appear normal.

Both hilae are normal.

Both costophrenic and cardiophrenic angles are normal.

The cardiac and mediastinal shadows appear normal.

Bones and soft tissues appear normal.

**IMPRESSION : NORMAL STUDY.**

---End Of The Report---



Dr.RAMESH G

--

--

Radiology

Name : Mr. HARIPRASAD MEDIKURTHI  
 Address : Jalavayuvihar Bangalore Karnataka INDIA 560043  
 Plan : ARCOFEMI MEDIWHEEL MALE AHC CREDIT  
 PAN INDIA OP AGREEMENT

Age : 42Y 2M 19D  
 sex : Male

UHID : CIND.0000170845



OP No: CINDOPV237588  
 Bill No: CIND-OCR-100853  
 Date: Aug 24th, 2024, 8:57 AM

Sno.	Service Type/Service Name	Department	
1	ARCOFEMI - MEDIWHEEL - FULL BODY ANNUAL PLUS ABOVE 50Y MALE - 2D ECHO - PAN INDIA - FY2324		
1	DENTAL CONSULTATION		
2	PROSTATIC SPECIFIC ANTIGEN (PSA TOTAL)	Consultation	<input type="checkbox"/>
3	THYROID PROFILE (TOTAL T3, TOTAL T4, TSH)	Biochemistry	<input type="checkbox"/>
4	HbA1c, GLYCATED HEMOGLOBIN	Biochemistry	<input type="checkbox"/>
5	ULTRASOUND - WHOLE ABDOMEN	Biochemistry	<input type="checkbox"/>
6	OPHTHAL BY GENERAL PHYSICIAN	Ultrasound Radiology	<input type="checkbox"/>
7	ENT CONSULTATION	Consultation	<input type="checkbox"/>
8	DIET CONSULTATION	Consultation	<input type="checkbox"/>
9	FITNESS BY GENERAL PHYSICIAN	Consultation	<input type="checkbox"/>
10	2 D ECHO	Consultation	<input type="checkbox"/>
11	X-RAY CHEST PA	Cardiology	<input type="checkbox"/>
12	EKG	X Ray Radiology	<input type="checkbox"/>
13	BODY MASS INDEX (BMI)	Cardiology	<input type="checkbox"/>
14	BLOOD GROUP ABO AND RH FACTOR	General	<input type="checkbox"/>
15	COMPLETE URINE EXAMINATION	Blood Bank	<input type="checkbox"/>
16	HEMOGRAM + PERIPHERAL SMEAR	Clinical Pathology	<input type="checkbox"/>
17	RENAL PROFILE/RENAL FUNCTION TEST (RFT/KFT)	Haematology	<input type="checkbox"/>
18	GAMMA GLUTAMYL TRANSFERASE (GGT)	Biochemistry	<input type="checkbox"/>
19	LIVER FUNCTION TEST (LFT)	Biochemistry	<input type="checkbox"/>
20	LIPID PROFILE	Biochemistry	<input type="checkbox"/>
21	URINE GLUCOSE(POST PRANDIAL)	Biochemistry	<input type="checkbox"/>
22	URINE GLUCOSE(FASTING)	Clinical Pathology	<input type="checkbox"/>
23	GLUCOSE, POST PRANDIAL (PP), 2 HOURS (POST MEAL)	Clinical Pathology	<input type="checkbox"/>
24	GLUCOSE, FASTING	Biochemistry	<input type="checkbox"/>
		Biochemistry	<input type="checkbox"/>

25. Hearing Screening: B/L Minimal hearing loss.

Date : 24/08/2024  
 Patient Name : Mr. HARIPRASAD MEDIKURTHI  
 UHID : CIND.0000170845  
 Age / Gender : 42Yrs 2Mths 19Days / Male  
 Consultation Timing : 8:58 AM  
 Department :  
 Doctor :  
 Registration No. :--  
 Qualification :--

Height : 171 cm	Weight : 91.1 kg	BMI : 31.2 kg/m <sup>2</sup>	Waist Circum : 116 cm
Temp : 95.7 F	Pulse : 87 bpm	Resp : 18 bpm	B.P : 132/84 mmHg

General Examination / Allergies History

Clinical Diagnosis & Management Plan

→ Employment checkup.  
 → No other presenting complaints.  
 → No chronic urticaria  
 (Exposure to cold?)  
 On homeopathy Rx  
 → No other past history.

O/E : CVS  
 RS  
 CNS  
 PA

Rx

→ Review back with reports.  
 → If allergy symptoms persistent, Immunologist consultation advised.

Follow up date:

*[Handwritten Signature]*  
 Doctor Signature

## OPHTHAL PRESCRIPTION

PATIENT NAME : Haripriyad.      DATE : 24/8/24  
UHID NO : 170845      Medikenthu      AGE : 42y  
OPTOMETRIST NAME: Ms.Swathi      GENDER: m

This is to certify that I have examined  
years and findings of his/her eye examination are as follows,

	RIGHT EYE				LEFT EYE			
	SPH	CYL	AXIS	BCVA	SPH	CYL	AXIS	BCVA
Distance	—	<u>0.50</u>	<u>10°</u>	<u>6/6</u>	—	—	—	<u>6/6</u>
Add	<u>+1.25</u>	—	—	<u>NV</u>	<u>+1.25</u>	—	—	<u>NV</u>

PD – RE: \_\_\_\_\_ -LE: \_\_\_\_\_

Colour Vision: Normal (BE)

Remarks: new gly

Apollo clinic Indiranagar



Hariprasad medikurthi  
ID 170845

24.08.2024 9:45:13

APOLLO CLINIC  
INDIRANAGAR  
BANGALORE

05.06.1982 Male  
42 Years

Location: Room: Order Number: Indication: Medication 1: Medication 2: Medication 3:

QRS 86 ms  
QT/QTcBaz 366 / 383 ms  
PR 128 ms  
P 94 ms  
RR/PP 906 / 909 ms  
P/ORS/T 11 / 66 / 26 degrees

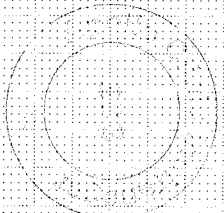

Technician:  
Ordering Ph:  
Referring Ph:  
Attending Ph:

Dr. M. S. Kumar  
Normal  
Signature

66 bpm  
-- / -- mmHg

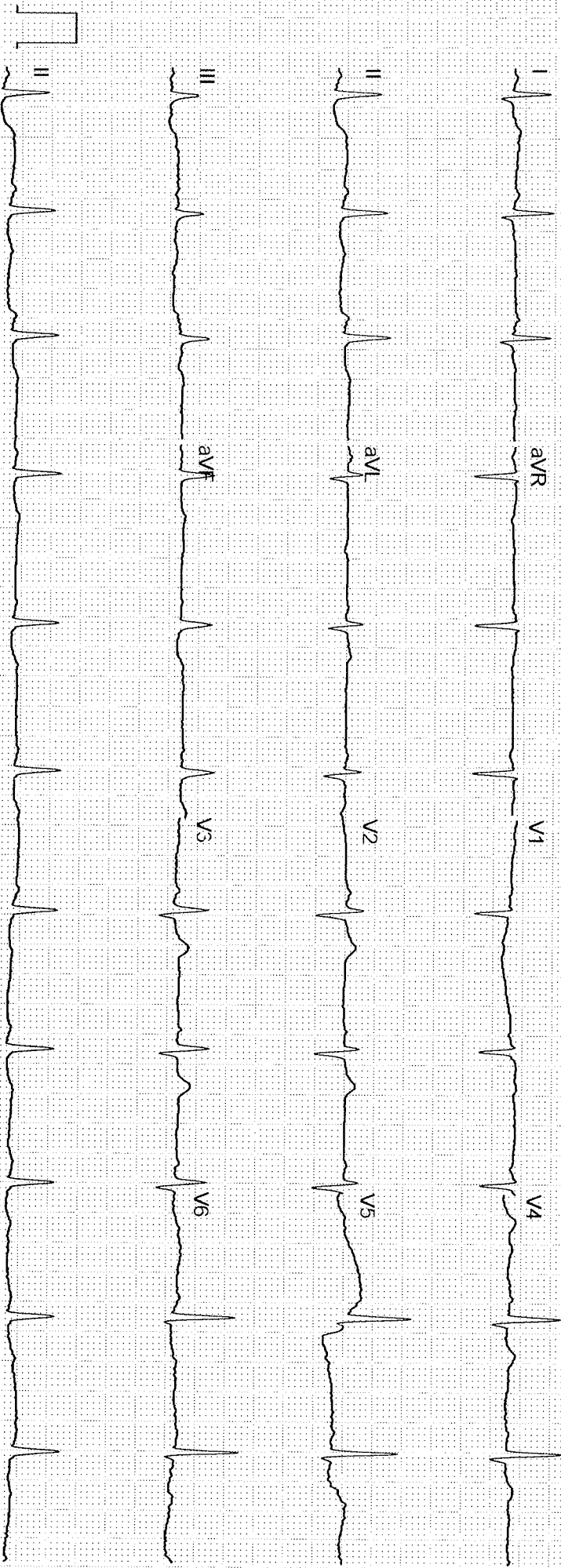

GE MAC2000 1.1 12SL™ V241 25 mm/s 10 mm/mV ADS 0.56-20 Hz 50 Hz 4X2.5X3 25 R1 1/1

Unconfirmed

NAME: MR HARIPRASAD M	AGE/SEX: 42/M	OP NUMBER: 170845
Ref By : SELF	DATE: 24-08-2024	

**M mode and doppler measurements:**

CM	CM	M/sec	
AO: 2.6	IVS(D): 1.1	MV: E Vel: 0.9	A Vel : 0.8
LA: 3.5	LVIDD(D): 4.5	AV Peak: 1.4	
	LVPW(D): 1.3	PV peak: 0.8	
	IVS(S):1.3		
	LVID(S): 2.6		
	LVPW(S): 1.3		
	LVEF: 60%		
	TAPSE: 2.8		

**Descriptive findings:**

Left Ventricle	Normal
Right Ventricle:	Normal
Left Atrium:	Normal
Right Atrium:	Normal
Mitral Valve:	Normal
Aortic Valve:	Normal
Tricuspid Valve:	Normal
IAS:	Normal
IVS:	Normal
Pericardium:	Normal

IVC:	Normal
Others	---

**IMPRESSION :**

**Normal cardiac chamber and valves**

**No Regional wall motion abnormality**

**No MR/AR/TR**

**No clot/vegetation/pericardial effusion**

**Normal LV systolic function - LVEF= 60%**

**DR JAGADEESH H V MD,DM**

**CONSULTANT CARDIOLOGIST**

*(Signature)*

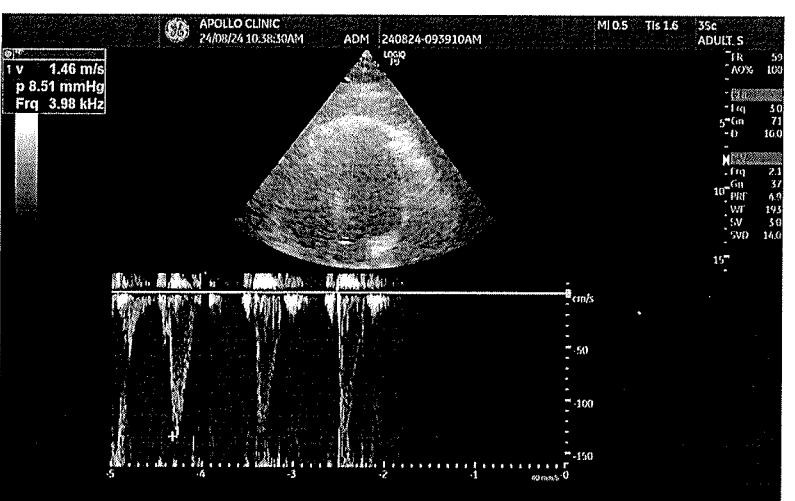
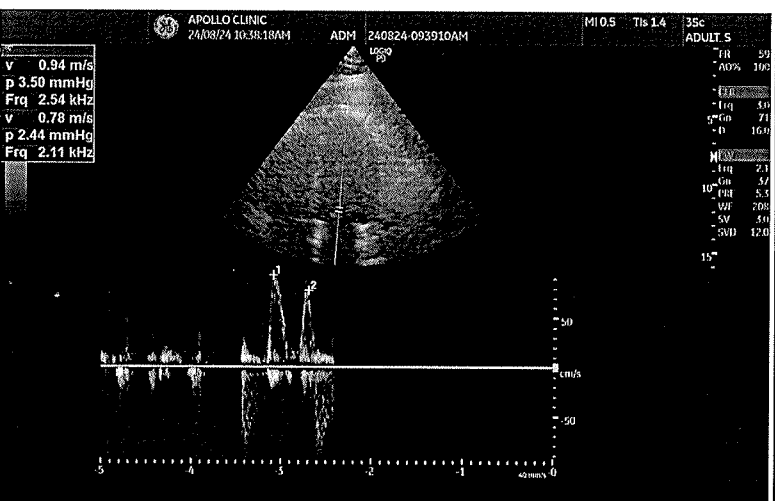
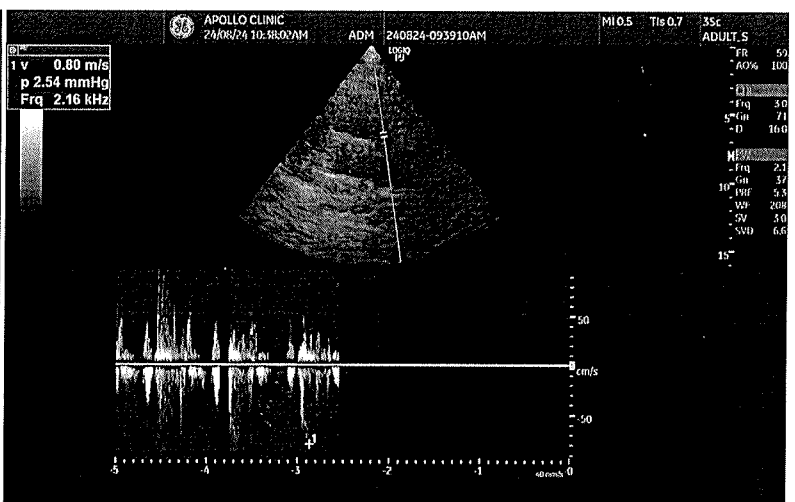
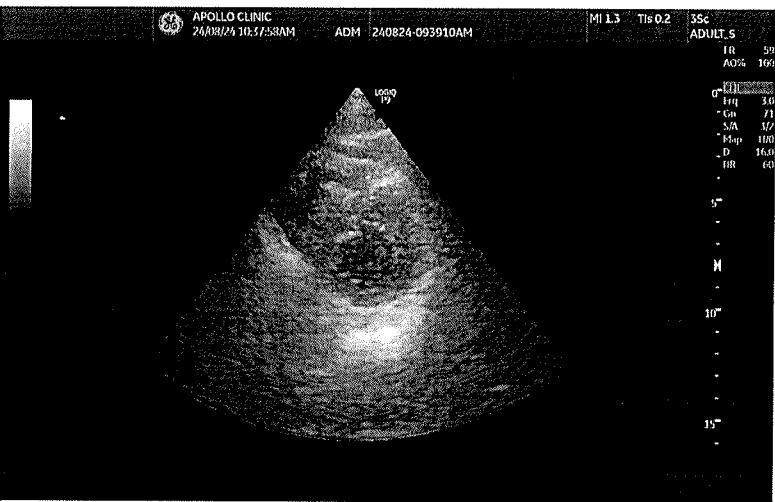
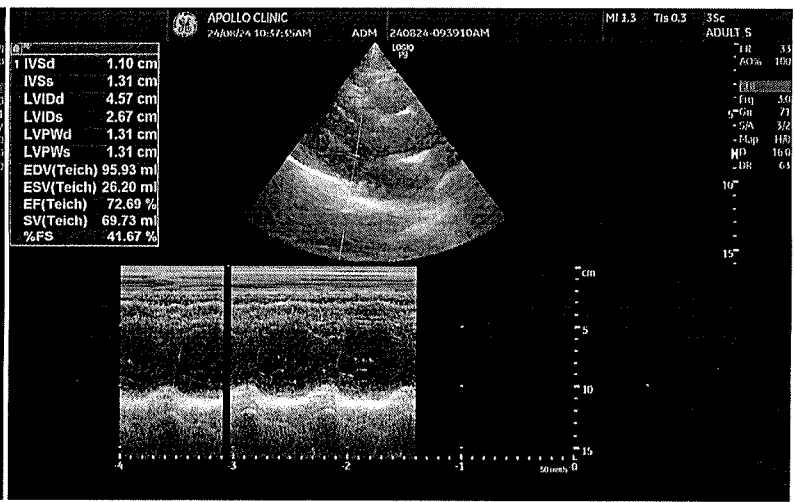
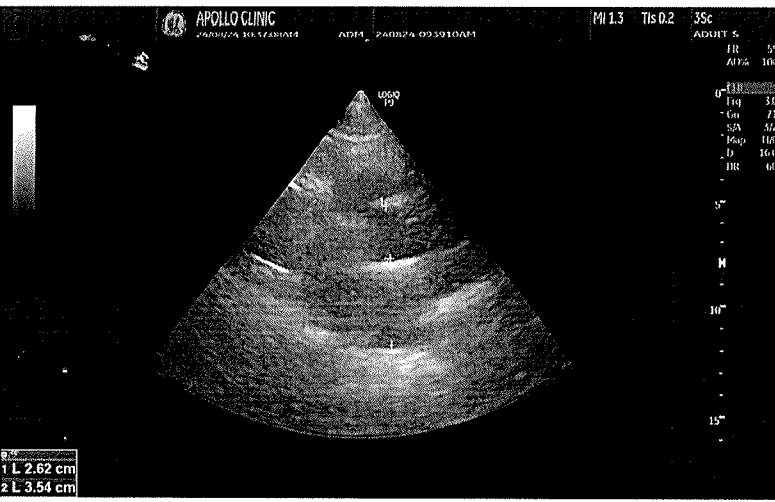

**From:** Wellness : Mediwheel : New Delhi <wellness@mediwheel.in>

**Sent:** Tuesday, August 20, 2024 11:46 AM

**To:** Corporate Apollo Clinic <corporate@apolloclinic.com>

**Cc:** Network : Mediwheel : New Delhi <network@mediwheel.in>; Customer Care :Mediwheel : New Delhi <customercare@mediwheel.in>

**Subject:** Health Checkup booking no. 60

Dear Team

Please find the attached health checkup booking file and confirm the same.

Thanks & Regards

Lav Gupta



భారత ప్రభుత్వం

Government of India

హరి ప్రసాద్ మెడికర్తి  
Hari Prasad Medikurthi



పుట్టిన సంవత్సరం / Year of Birth: 1982  
పురుషుడు / Male



8551 6843 4334

ఆధార్ - సామాన్యని హక్కు