

Patient Name : Mr. MANU YADAV	Reg No. : 3717/UHID24DL	Lab ID. : 3769/OPDPB24DL
Age / Gender : 35Y / Male	Date : 02-Sep-2024	
Mobile No. : 9599221787	Manual No.	Collected : 02-Sep-2024 12.20
Refd. By : Dr. .		Received : 02-Sep-2024 12.20
Sample Type : Serum	Sample ID : 246188	Report : 02-Sep-2024 18.05

TEST NAME	RESULT	UNIT	RANGE	METHOD
-----------	--------	------	-------	--------

HORMONES

THYROID PROFILE

T3 1.15 ng/dl CLIA

All values

Adults (euthyroid) 0.50-2.00

Newborns 0.73-2.88

6d - 3 mth 0.80-2.75

4 - 12 mth 0.86-2.65

1 - 6 yr 0.92-2.48

7 - 11 yr 0.93-2.31

12- 20 yr 0.91-2.18

Pregnancy

First trimester 0.05 - 3.70

Second trimester 1.7 - 4.3

Third trimester 0.4 - 3.9

T4 7.4 µg/dl CLIA

Adults - M - 4.4-10.8 µg/dl

F- 4.8 - 11.6 µg/dl

1st Trimester 7.3-15.00 µg/dl

2st Trimester 8.92-17.38

3st Trimester 7.98-17.70



Dr. Sangeeta B
DCP, DNB, PATHOLOGY,
DMC/25252

Lab Technician : chand

Patient Name : Mr. MANU YADAV	Reg No. : 3717/UHID24DL	Lab ID. : 3769/OPDPB24DL
Age / Gender : 35Y / Male	Date : 02-Sep-2024	
Mobile No. : 9599221787	Manual No.	Collected : 02-Sep-2024 12.20
Refd. By : Dr. .		Received : 02-Sep-2024 12.20
Sample Type : Serum	Sample ID : 246188	Report : 02-Sep-2024 18.05

TSH 4.60 μ IU/ml CLIA

Adults

21-100 yrs 0.42 - 5.45

Pediatric

0-12 Months 0.98-5.63

1-5 years 0.64-5.76

6-10 Years 0.51-4.82

11-14 Years 0.53-5.27

15-20 years 0.43-4.20

Pregnancy

First trimester 0.1 - 2.5*

Second trimester 0.2 - 3*

Third trimester 0.3 - 3*

COMMENTS: Assay results should be interpreted in context to the clinical condition and associated results of other investigations. Previous treatment with corticosteroid therapy may result in lower TSH levels while thyroid hormone levels are normal. Results are invalidated if the client has undergone a radionuclide scan within 7-14 days before the test. Abnormal thyroid test findings often found in critically ill clients should be repeated after the critical nature of the condition is resolved. The production, circulation, and disintegration of thyroid hormones are altered throughout the stages of pregnancy

-----End of Report-----



Dr. Sangeeta B
DCP, DNB, PATHOLOGY,
DMC/25252

Lab Technician : chand



Diagn^ostics & Imaging Centre

"A Unit of Surange Healthcare India Pvt. Ltd"
Pain and Spine • Pharmacy • Varsity • Regenerative

Page 1 of 1

Patient Name : Mr. MANU YADAV

Reg No. : 3717/UHID24DL

Lab ID. : 3791/OPDPB24DL

Age / Gender : 35Y / Male

Date : 02-Sep-2024



Mobile No. : 9599221787

Manual No.

Collected : 02-Sep-2024 18.08

Refd. By : Dr. .

Received : 02-Sep-2024 18.08

Sample Type : Serum

Sample ID : 246199

Report : 02-Sep-2024 18.10

TEST NAME	RESULT	UNIT	RANGE	METHOD
-----------	--------	------	-------	--------

BIOCHEMISTRY

BUN	9.95	mg/dl	6-20	Urease-Gldh
-----	------	-------	------	-------------

-----End of Report-----

Dr. Sangeeta B
DCP, DNB, PATHOLOGY,
DMC/25252

Lab Technician : chand

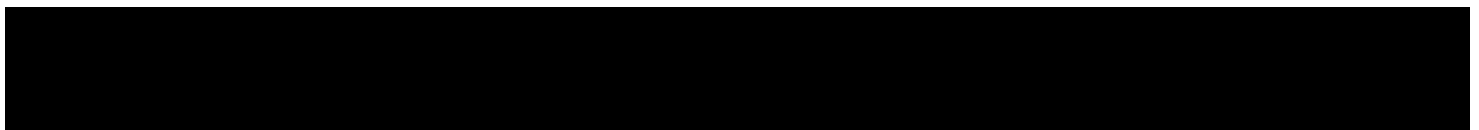

Date..... 2/9/24.....

Time..... 12:40 pm.....

Patient Name Manu - yadav Age 35 Sex m UHID No 3277

BP - 120/80

PR 82/min

SPO2 - 98%

HT - 173 cm

WT - 78 kg

ECG - WNL

CVS - S1 S2 (P)

CNS - conscious, oriented

R/S - B/L A/E (P)

PA - Soft, NT

- NO H/O HTN, DM-2, Thyroid
or any other chronic illness

- Past surgical history of Sigmoid
and Pharyngoplasty in 2023

- NO Smoking / Alcohol intake

- Eye $\left\{ \begin{array}{l} R - L \\ L - L \end{array} \right.$

- Physically fit

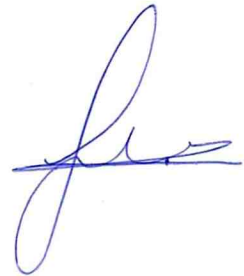

BOOK APPOINTMENT



02/09/24

IPSC® Mr. Manu Yadav
Age - 35 yrs / M



✓/✓ Patient came for normal routine dental checkup.

M/H: N/H.

0/1/1 Impacted tooth c + 1/8.

⊙ calculus ++, Stein ++.

Adv. Surgical Extraction c + 1/8.

⊙ oral prophylaxis of full mouth.

Rx-

⊙ Tab. Augmentin 625 mg }
| _____ |

⊙ Tab. Metrogyl 400 mg }
| _____ |

⊙ Tab. Zewdol 5P. }
| _____ |

⊙ Tab. Pan- 40 } Before meal.
| _____ |

After meal.
3 Days



02-09-2024 12:35:57 PM

manu yadav
Male 35Years
Req. No. :

HR : 82 bpm
P : 102 ms
PR : 132 ms
QRS : 78 ms
QT/QTcBz : 344/402 ms
P/QRS/T : 66/34/48 °
RV5/SV1 : 1.145/0.515 mV

Diagnosis Information:
Sinus rhythm
Normal ECG

Dr. ANIL SAHOO
MD, PGDCC
Regn. No. 33201

Report Confirmed by:

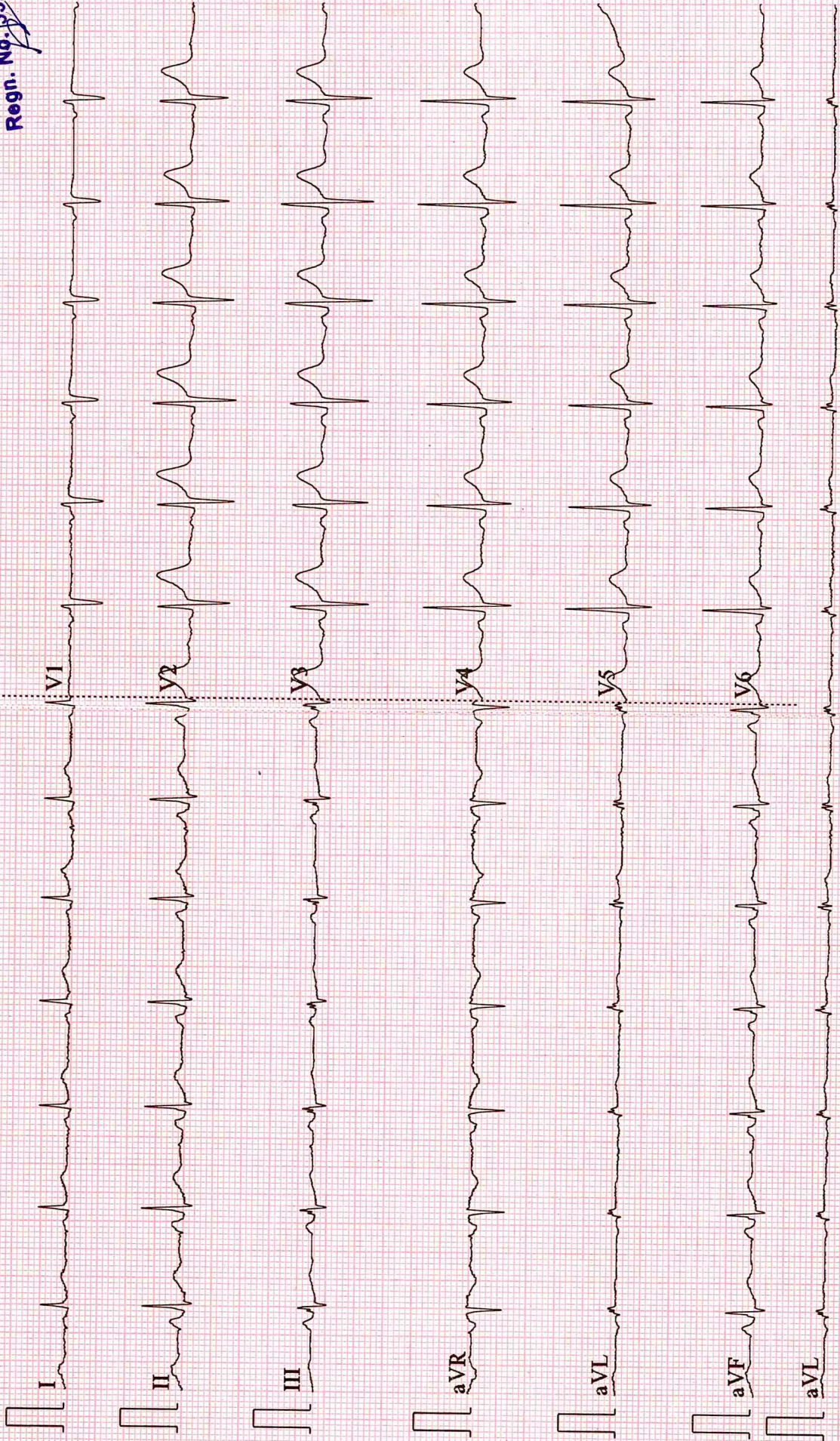

IPSC PAIN AND SPINE HOSPITAL

PLOT-453 NEAR SBI BANK SECTOR-19

DWARKA NEW DELHI-110075, PH: 9555437357

MR MANU YADAV

ID : 67472
 DATE : 02-09-2024
 AGE/SEX : 35 / M
 HT/WT : 0 / 0
 REF. BY :

TREADMILL TEST REPORT

PROTOCOL : Bruce
 HISTORY : Checkup/Physical fitness,
 INDICATION :
 MEDICATION :

PHASE	TOTAL TIME	STAGE TIME	SPEED Km/Hr	GRADE %	H.R. bpm	B.P. mmHg	RPP x100	ST LEVEL (MM)			METS	
								II	V1	V5		
SUPINE					73	120 / 80	87	0.7	0.2	1.2	1.2	
HYPERVENT					82	120 / 80	98	0.7	0.2	1.2	1.2	
Stage 1	2:55	0:28	2.7	10	113	130 / 80	146	0.7	0	1.2	1.2	
Stage 2	5:55	2:55	4	12	126	140 / 80	176	0.3	0.2	0.6	0.6	4.67
Stage 3	8:55	2:55	5.4	14	150	150 / 90	225	0.3	0.2	0.6	0.6	7.04
Stage 4	9:25	0:25	6.7	16	166	160 / 90	265	0.6	0	-0.2	-0.2	9.92
PK-EXERCISE	9:35	0:35	6.7	16	169	160 / 90	270	0.9	0.2	-0.1	-0.1	10.56
RECOVERY	10:50	0:55			106	150 / 90	159	1.9	-0.2	1.7	1.7	10.78
RECOVERY	11:50	1:55			86	140 / 80	120	0.6	0	0.8	0.8	
RECOVERY	12:50	2:55			99	130 / 80	128	0.4	0	0.4	0.4	
RECOVERY	13:50	3:55			100	120 / 80	120	0.4	-0.1	0.7	0.7	

RESULTS

EXERCISE DURATION : 9:35
 MAX HEART RATE : 169 bpm 91 % of target heart rate 185 bpm
 MAX BLOOD PRESSURE : 160 / 90 mm Hg
 REASON OF TERMINATION : Achieved THR,
 BP RESPONSE : Normal,
 ARRHYTHMIA : None,
 H.R. RESPONSE : Normal Chronotropic Response,

IMPRESSIONS :
 Negative for Provocable myocardial ischemia,

MAX WORK LOAD : 10.78 METS

DR. ANIL SAHOO
 MD. PGCC
 Regd. No. 10133201

Technician :

IPSC PAIN AND SPINE HOSPITAL

MR MANU YADAV

I.D. 67472

Age 35/M

Date 02-09-2024

PRETEST

RATE 73bpm

B.P. 120/80

SUPINE

80ms PostJ

LINKED MEDIAN

Mag. X 2

III

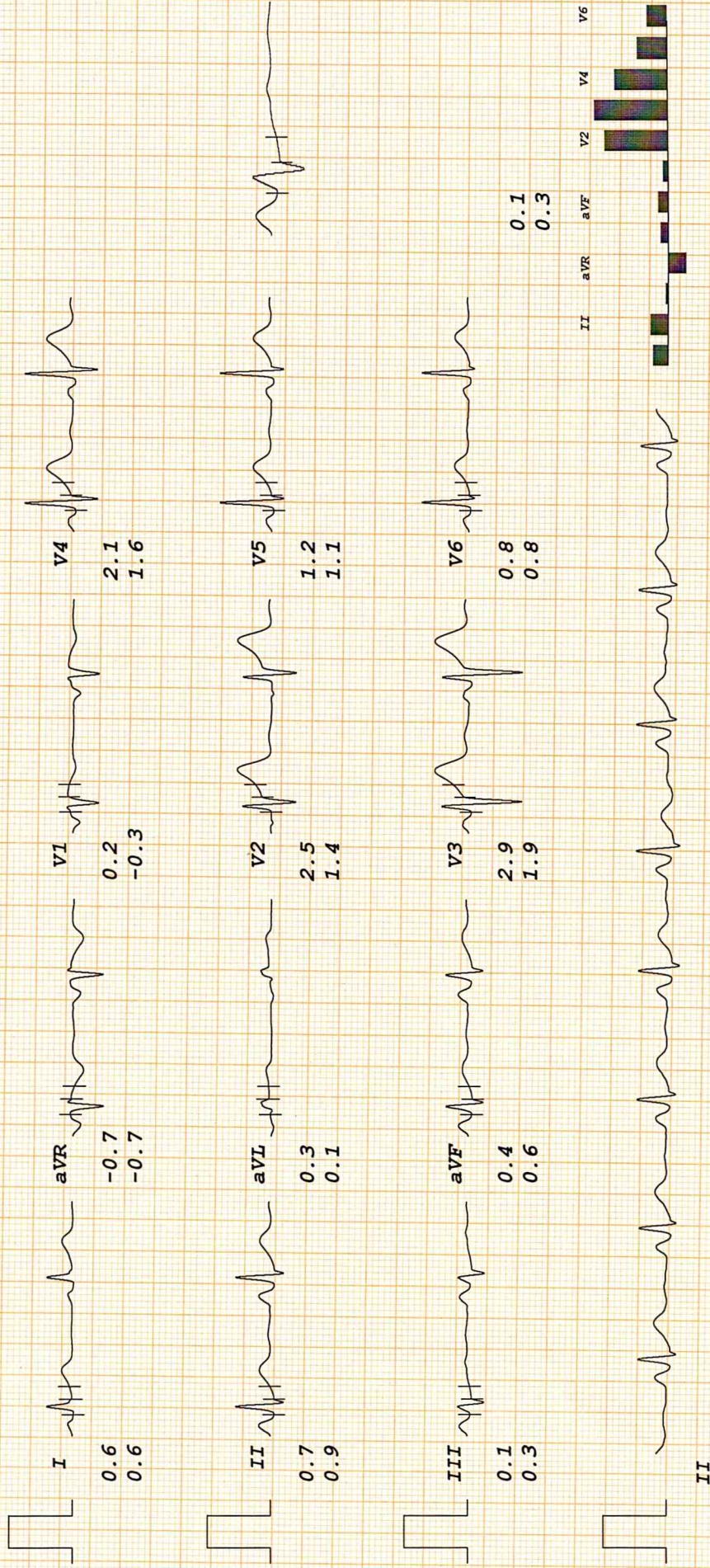

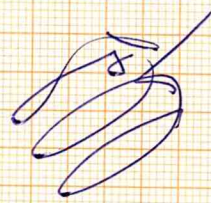
DR. ANIL SAHOO
 MD, PGDCC
 Regn. No. 33201

IPSC PAIN AND SPII I HOSPITAL

MR MANU YADAV

I.D. 67472

Age 35/M

Date 02-09-2024

RATE 73bpm

B.P. 120/80

PRETEST

STANDING

ST @ 10mm/mV

80ms PostJ

LINKED MEDIAN

Mag. X 2

III

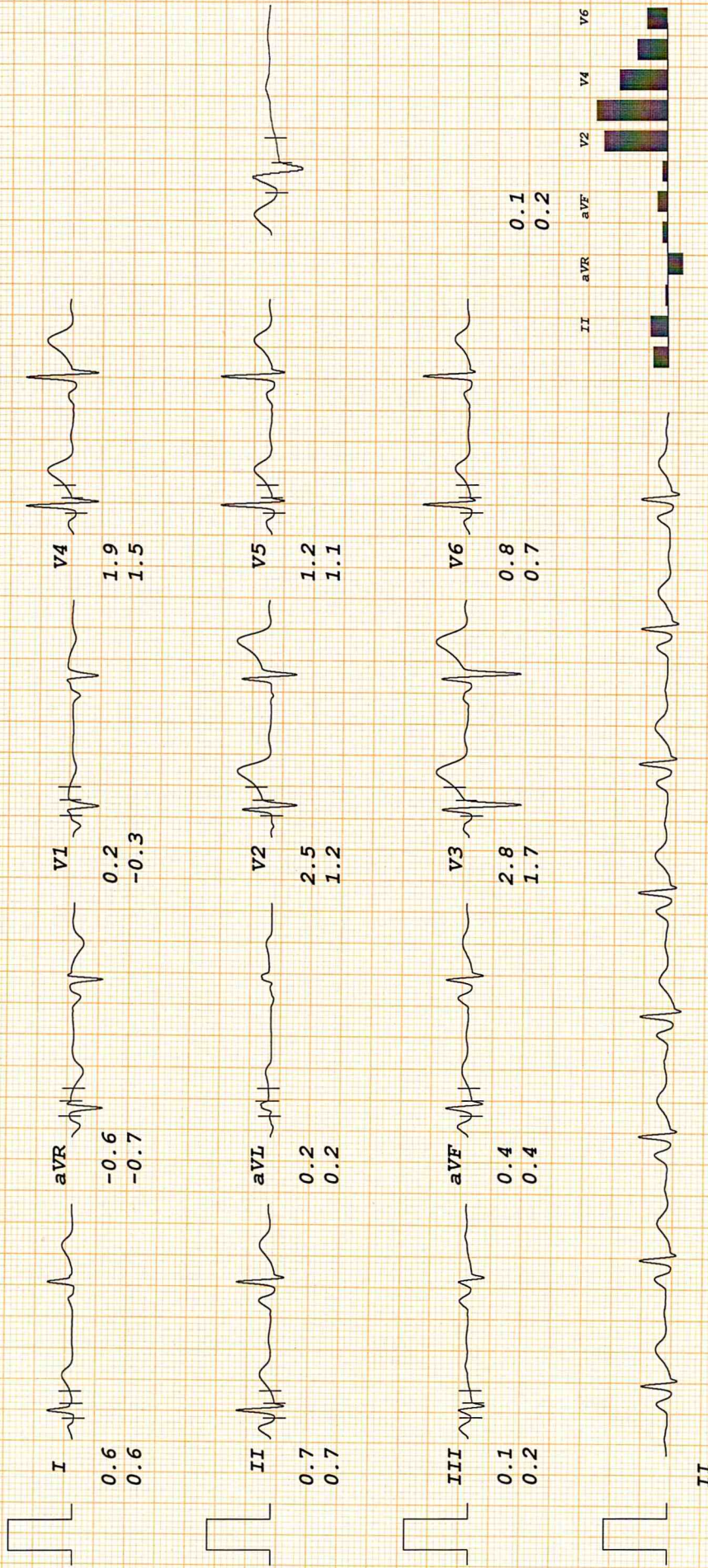

I III aVL aVR aVF V1 V2 V3 V4 V5 V6

IPSC PAIN AND SPINE HOSPITAL

MR MANU YADAV

I.D. 67472

Age 35/M

Date 02-09-2024

RATE 82bpm

B.P. 120/80

PRETEST

HYPERVENT

PHASE TIME 0:28

ST @ 10mm/mV

80ms PostJ

LINKED MEDIAN

Mag. X 2

III

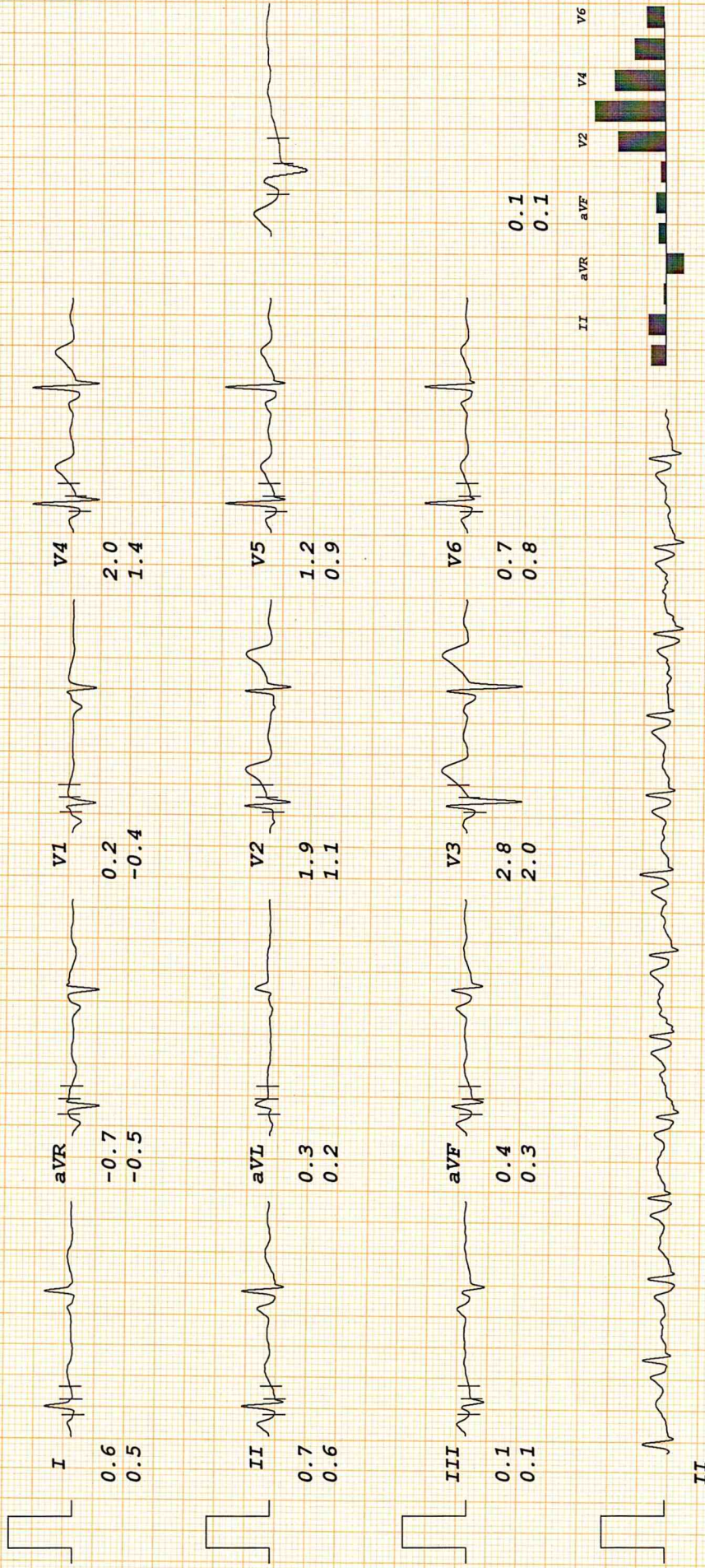

0.1
0.1

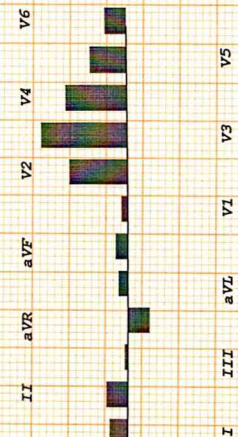

IPSC PAIN AND SPINE HOSPITAL

MR MANU YADAV
I.D. 67472

RATE 113bpm
B.P. 130/80

Age 35/M
Date 02-09-2024

Bruce
Stage 1

TOTAL TIME 2:55
PHASE TIME 2:55

ST @ 10mm/mV
80ms PostJ
Speed 2.7 km/hr
SLOPE 10 %

LINKED MEDIAN

Mag. X 2

V1

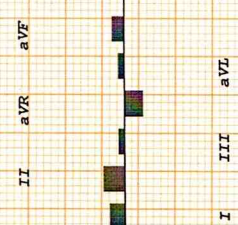
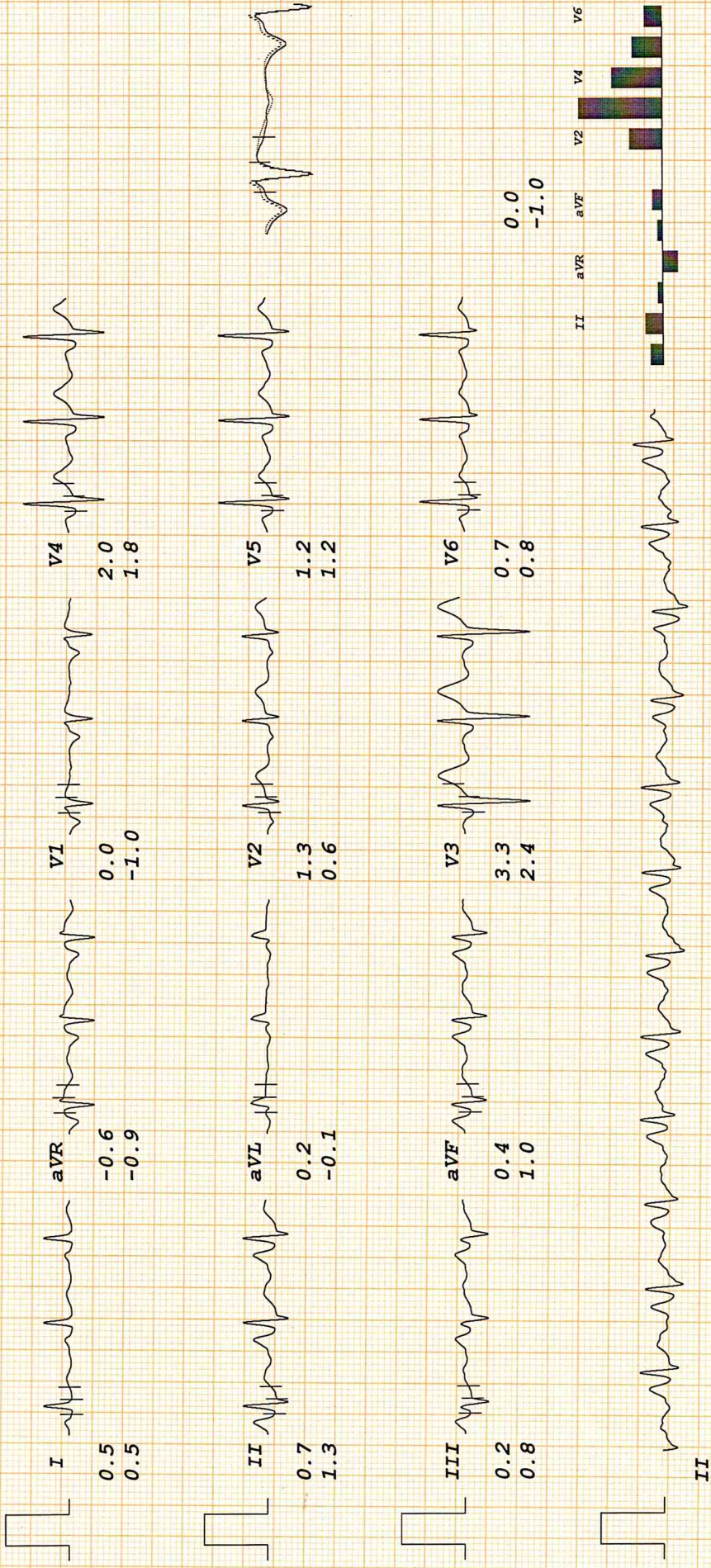

IPSC PAIN AND SPINE HOSPITAL

MR MANU YADAV

I.D. 67472

Age 35/M

Date 02-09-2024

RATE 126bpm

B.P. 140/80

Bruce

Stage 2

TOTAL TIME 5:55

PHASE TIME 2:55

ST @ 10mm/mV

80ms PostJ

Speed 4 km/hr

SLOPE 12 %

LINKED MEDIAN

Mag. X 2

III

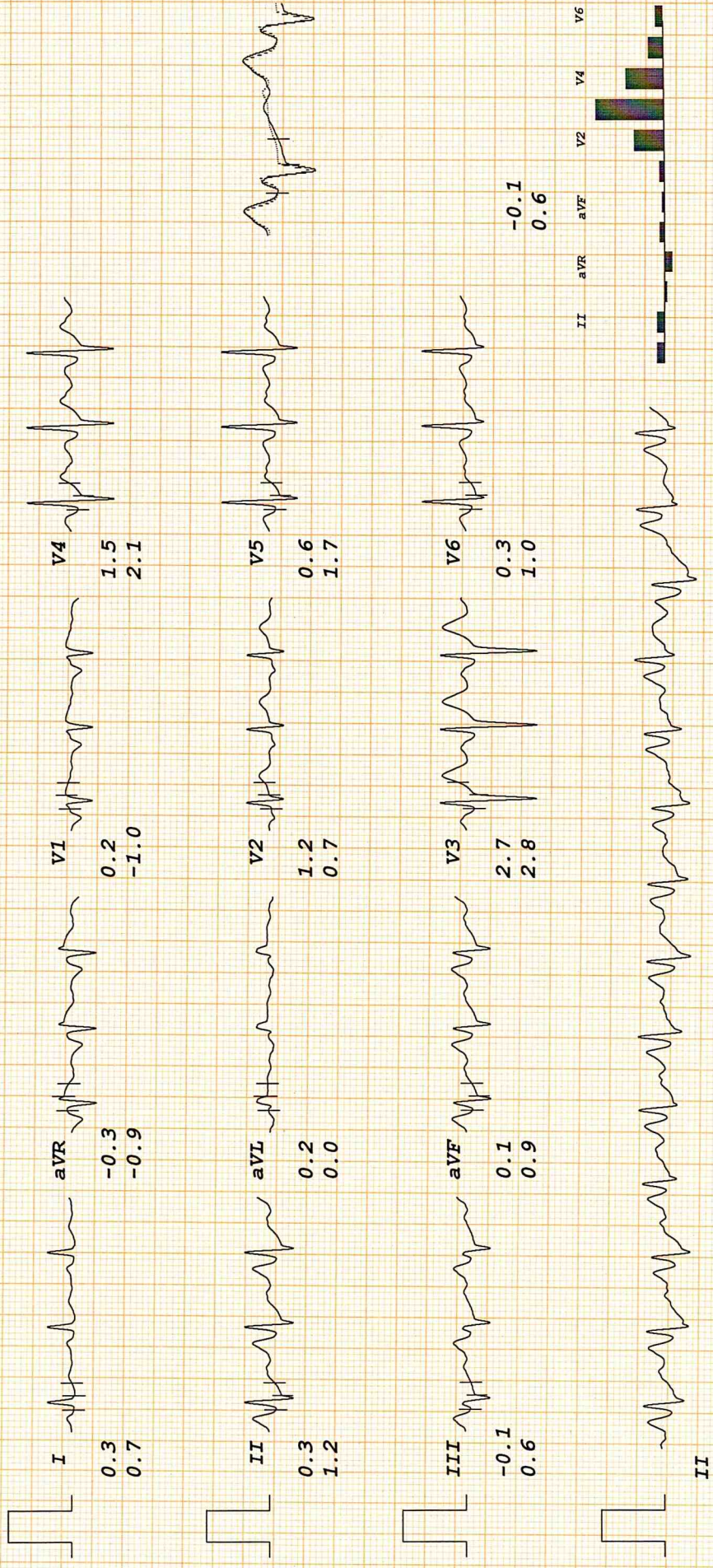

-0.1
0.6

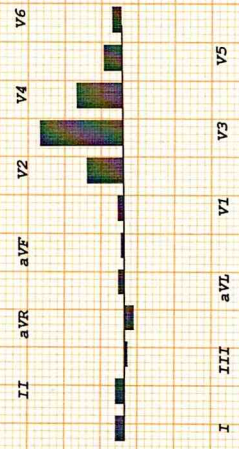

IPSC PAIN AND SPII [HOSPITAL

MR MANU YADAV
I.D. 67472

RATE 150bpm
B.P. 150/90

Bruce
Stage 3
TOTAL TIME 8:55
PHASE TIME 2:55

ST @ 10mm/mV
80ms PostJ
Speed 5.4 km/hr
SLOPE 14 %

LINKED MEDIAN

Mag. X 2
III

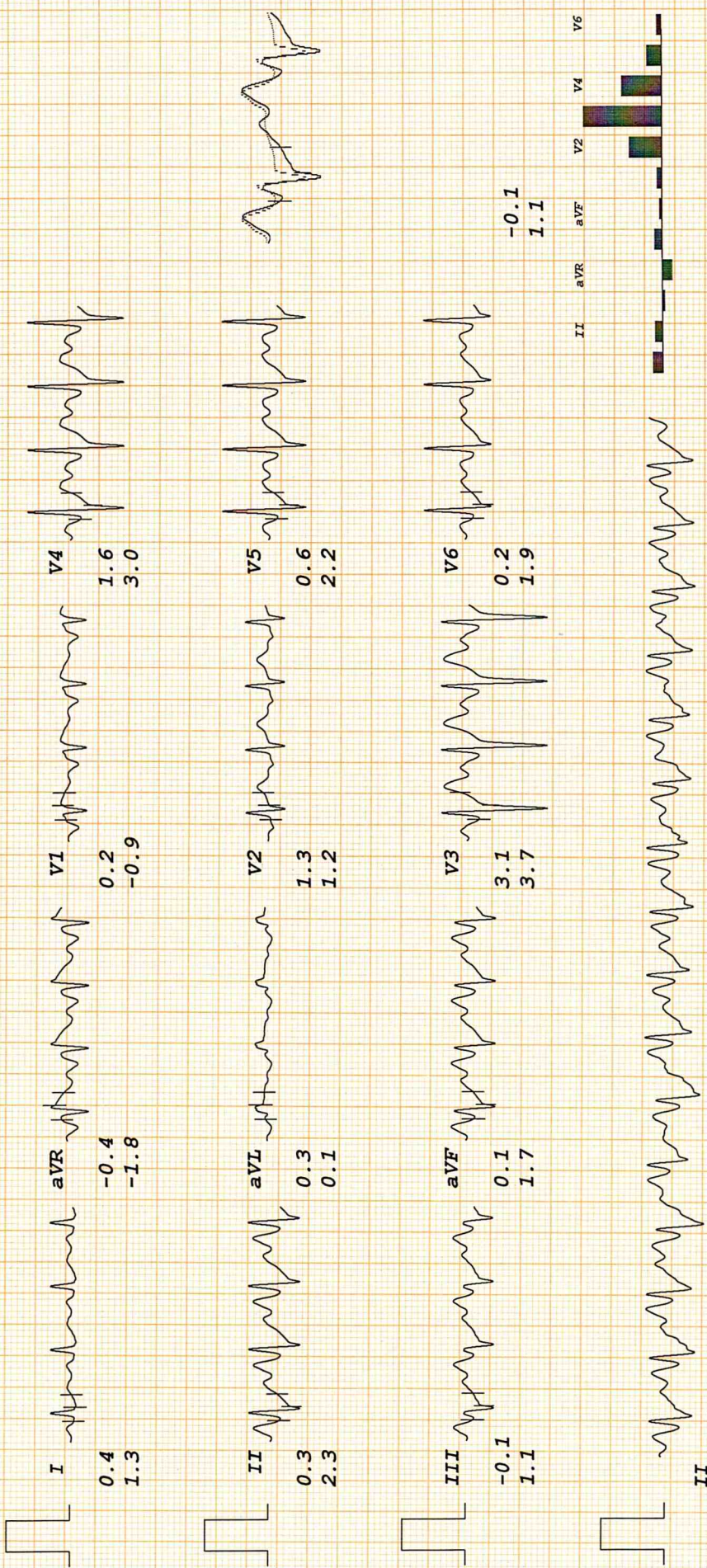

-0.1
1.1

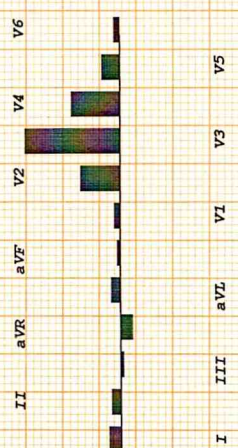

IPSC PAIN AND SPII [HOSPITAL

MR MANU YADAV

I.D. 67472

Age 35/M

Date 02-09-2024

RATE 166bpm

B.P. 160/90

Bruce

Stage 4

TOTAL TIME 9:25

PHASE TIME 0:25

ST @ 10mm/mV

80ms PostJ

Speed 6.7 km/hr

SLOPE 16 %

LINKED MEDIAN

Mag. X 2

V6

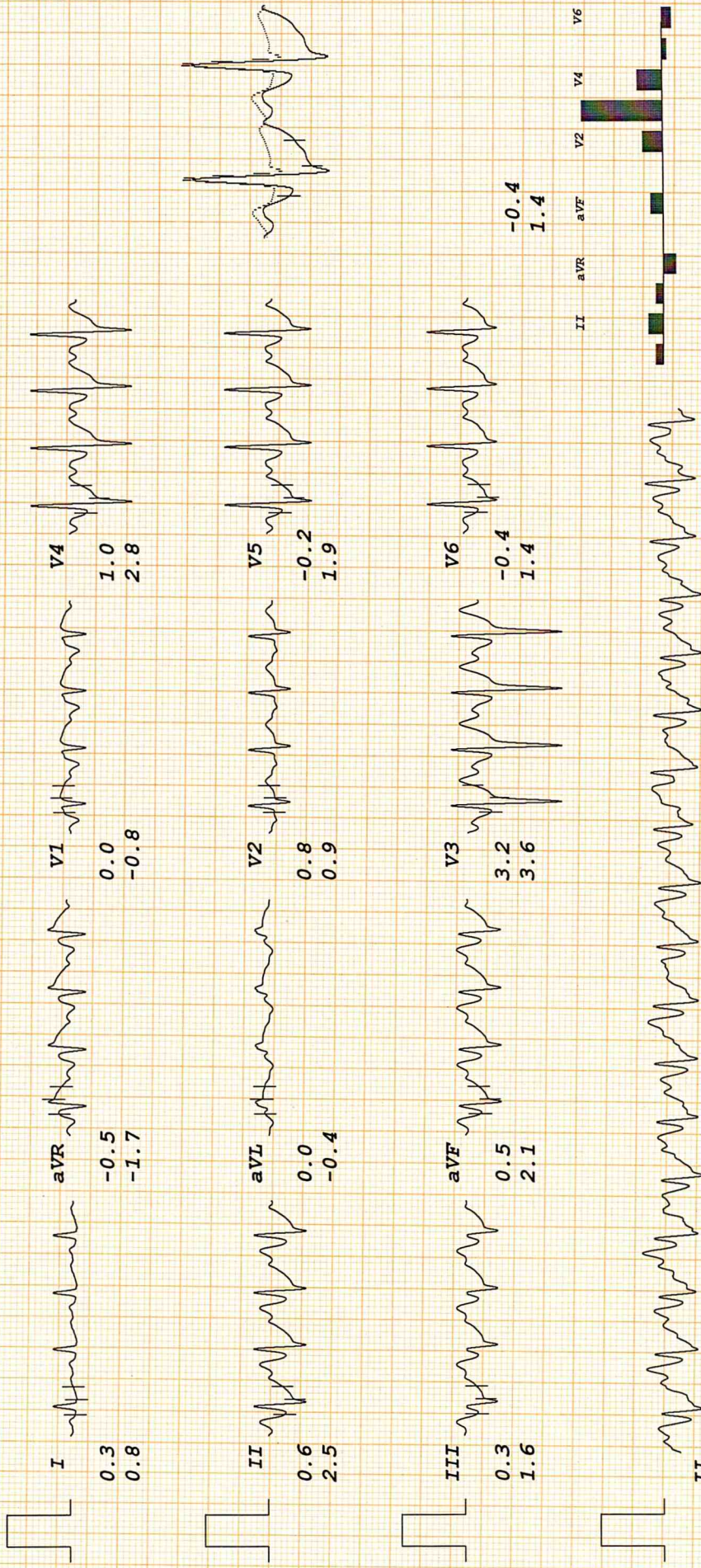

IPSC PAI AND SPINE HOSPITAL

MR MANU YADAV

I.D. 67472

Age 35/M

Date 02-09-2024

RATE 169bpm

B.P. 160/90

Bruce

PK-EXERCISE

TOTAL TIME 9:35

PHASE TIME 0:35

ST @ 10mm/mV

80ms PostJ

Speed 6.7 km/hr

SLOPE 16 %

LINKED MEDIAN

Mag. X 2

V6

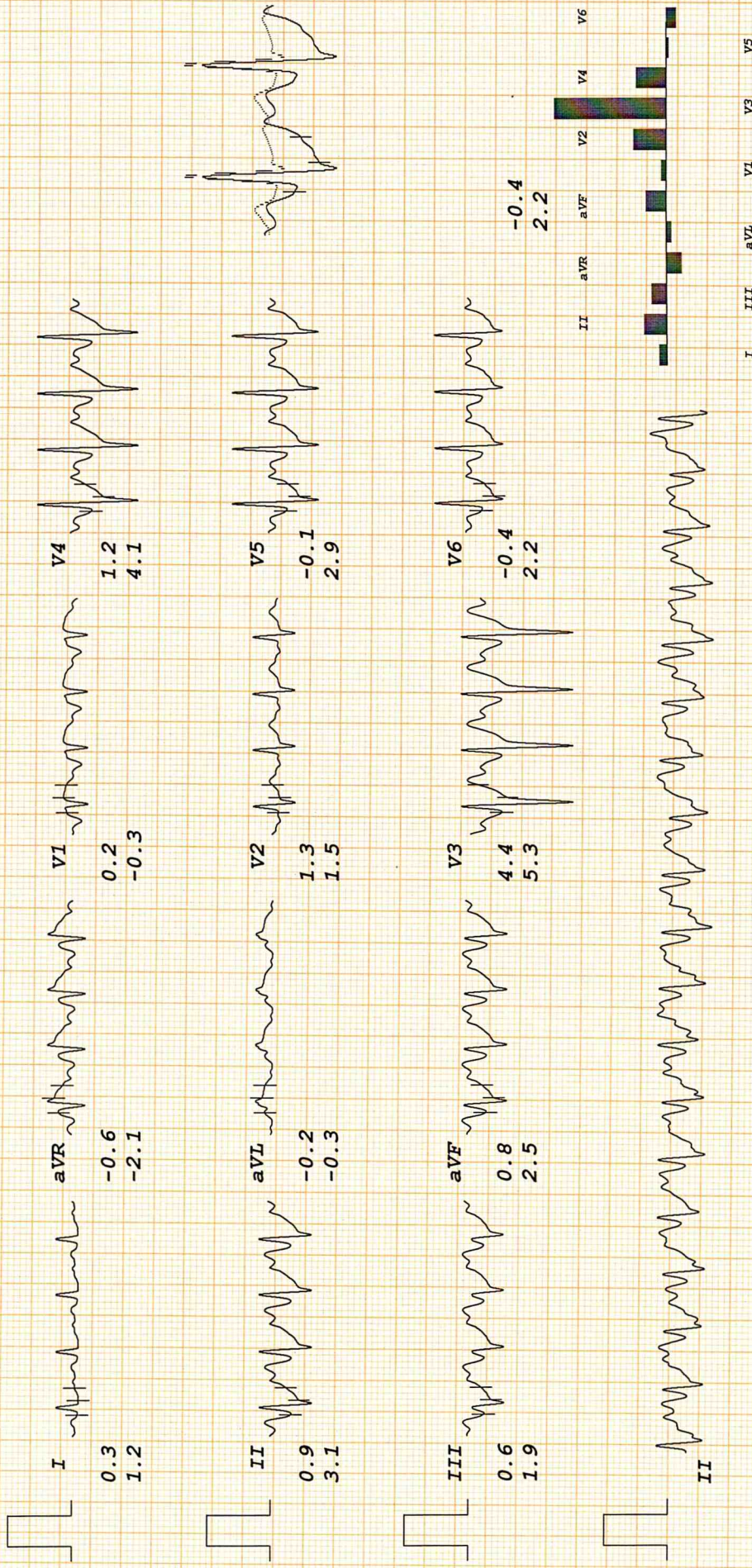

IPSC PAIN AND SPII I HOSPITAL

MR MANU YADAV

I.D. 67472

Age 35/M

Date 02-09-2024

RATE 106bpm

B.P. 150/90

Bruce

RECOVERY

TOTAL TIME 10:50

PHASE TIME 0:55

ST @ 10mm/mV

80ms PostJ

LINKED MEDIAN

Mag. X 2

V1

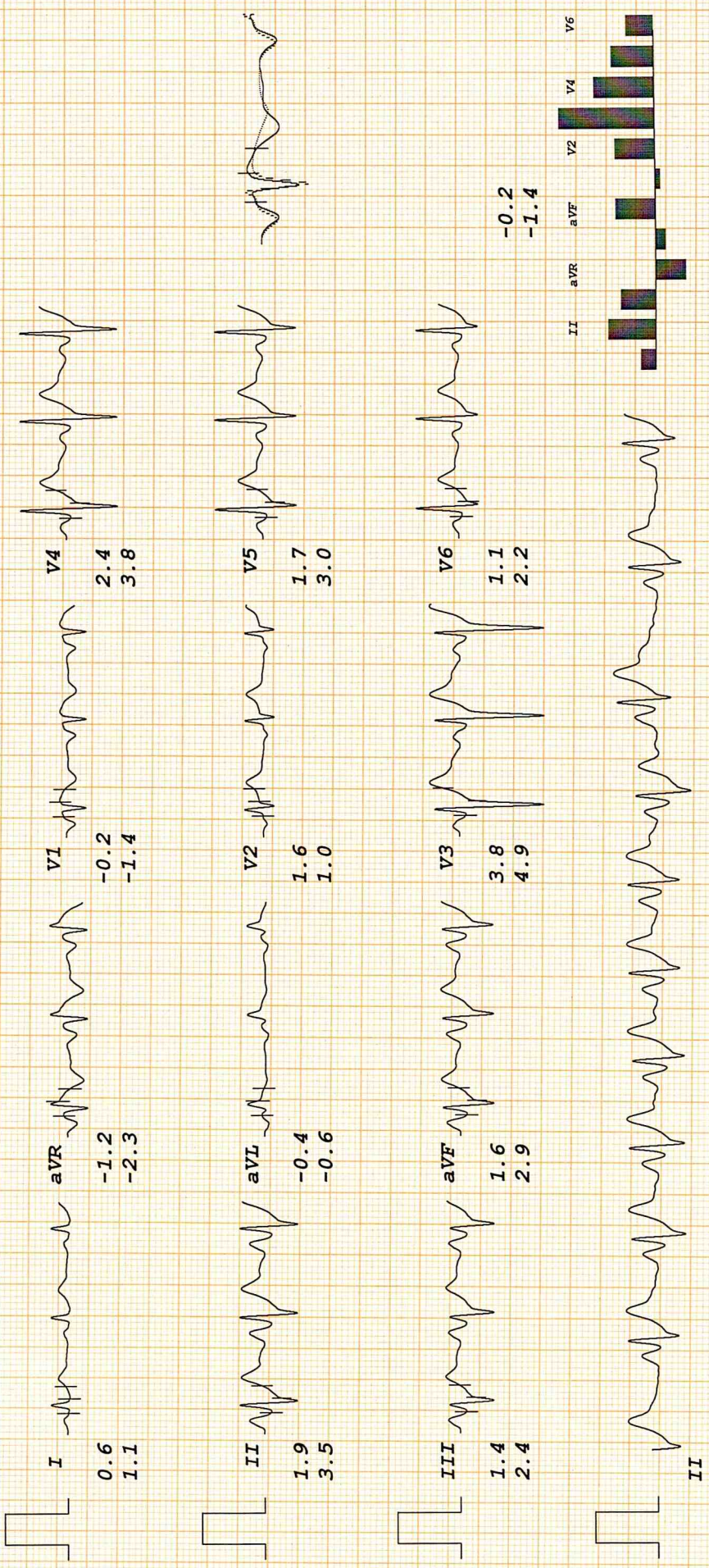

IPSC PAIN AND SPII [HOSPITAL

MR MANU YADAV
 I.D. 67472
 Age 35/M
 Date 02-09-2024

RATE 86bpm
 B.P. 140/80

Bruce
 RECOVERY
 TOTAL TIME 11:50
 PHASE TIME 1:55

ST @ 10mm/mV
 80ms PostJ

LINKED MEDIAN

Mag. x 2

V1

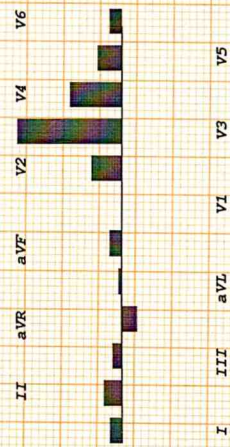
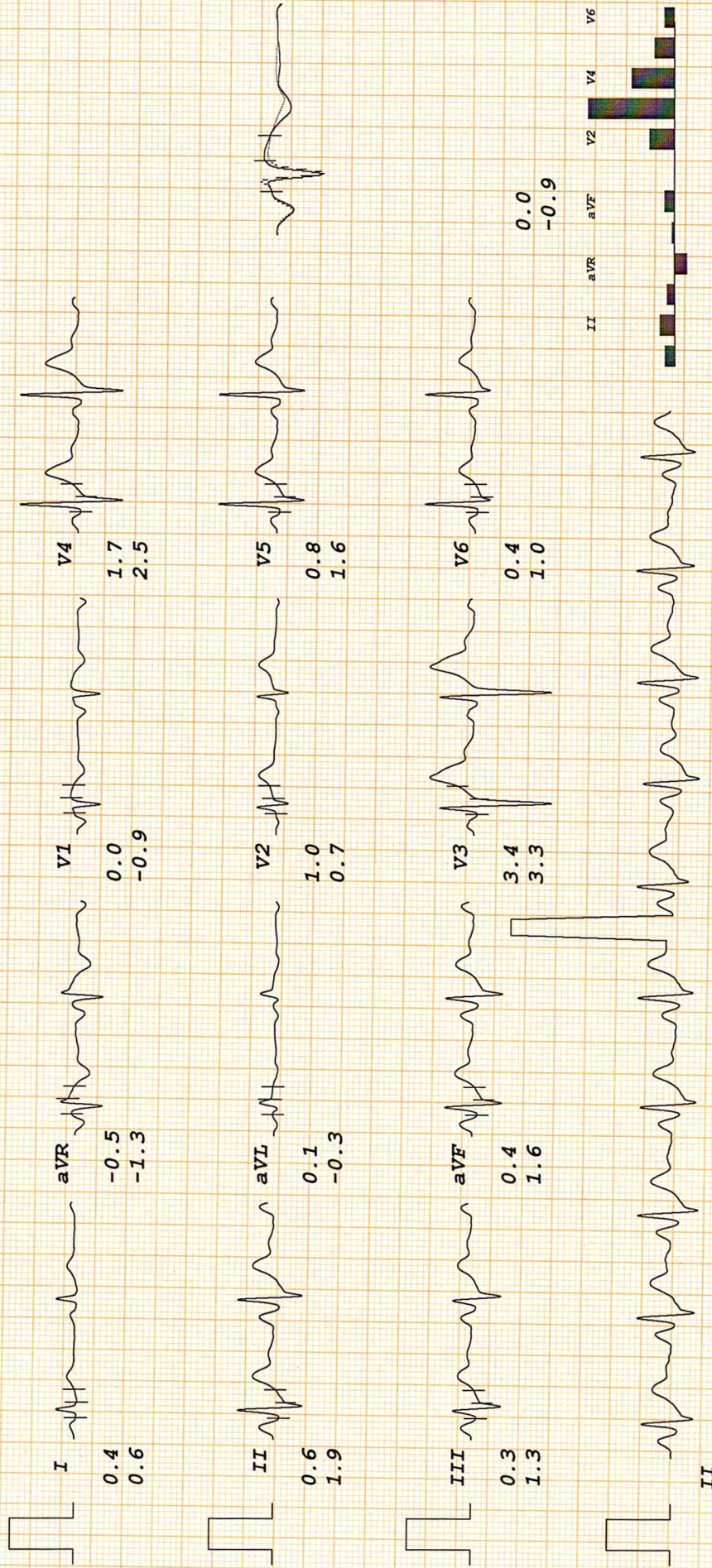

IPSC PAJ AND SPINE HOSPITAL

MR MANU YADAV

I.D. 67472

Age 35/M

Date 02-09-2024

RATE 99bpm

B.P. 130/80

Bruce
RECOVERY

TOTAL TIME 12:50

PHASE TIME 2:55

ST @ 10mm/mV
80ms PostJ

LINKED MEDIAN

Mag. X 2

III

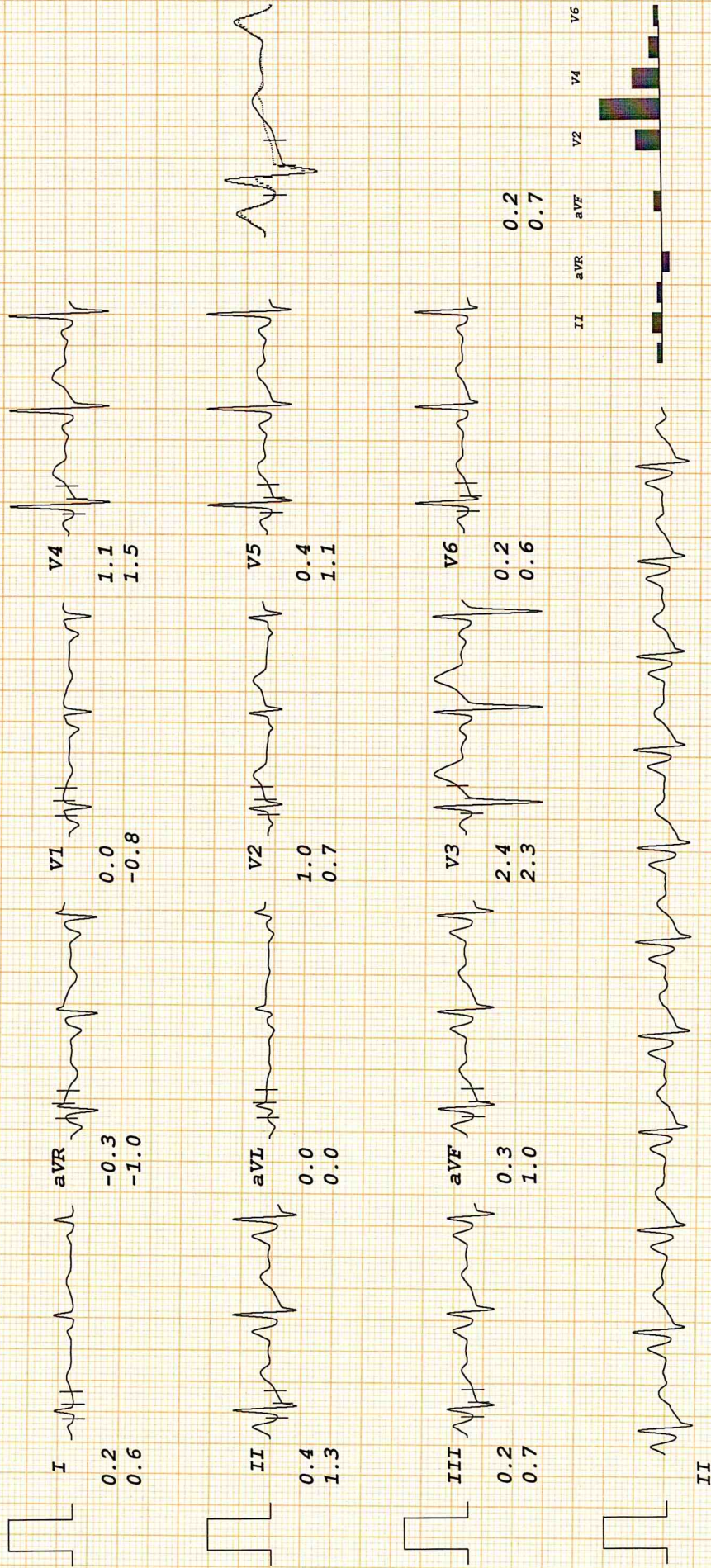

IPSC PAIN AND SPINE HOSPITAL

MR MANU YADAV

I.D. 67472

Age 35/M

Date 02-09-2024

RAVE 100bpm

B.P. 120/80

Bruce

RECOVERY

TOTAL TIME 13:50

PHASE TIME 3:55

ST @ 10mm/mV

80ms PostJ

LINKED MEDIAN

Mag. X 2

V1

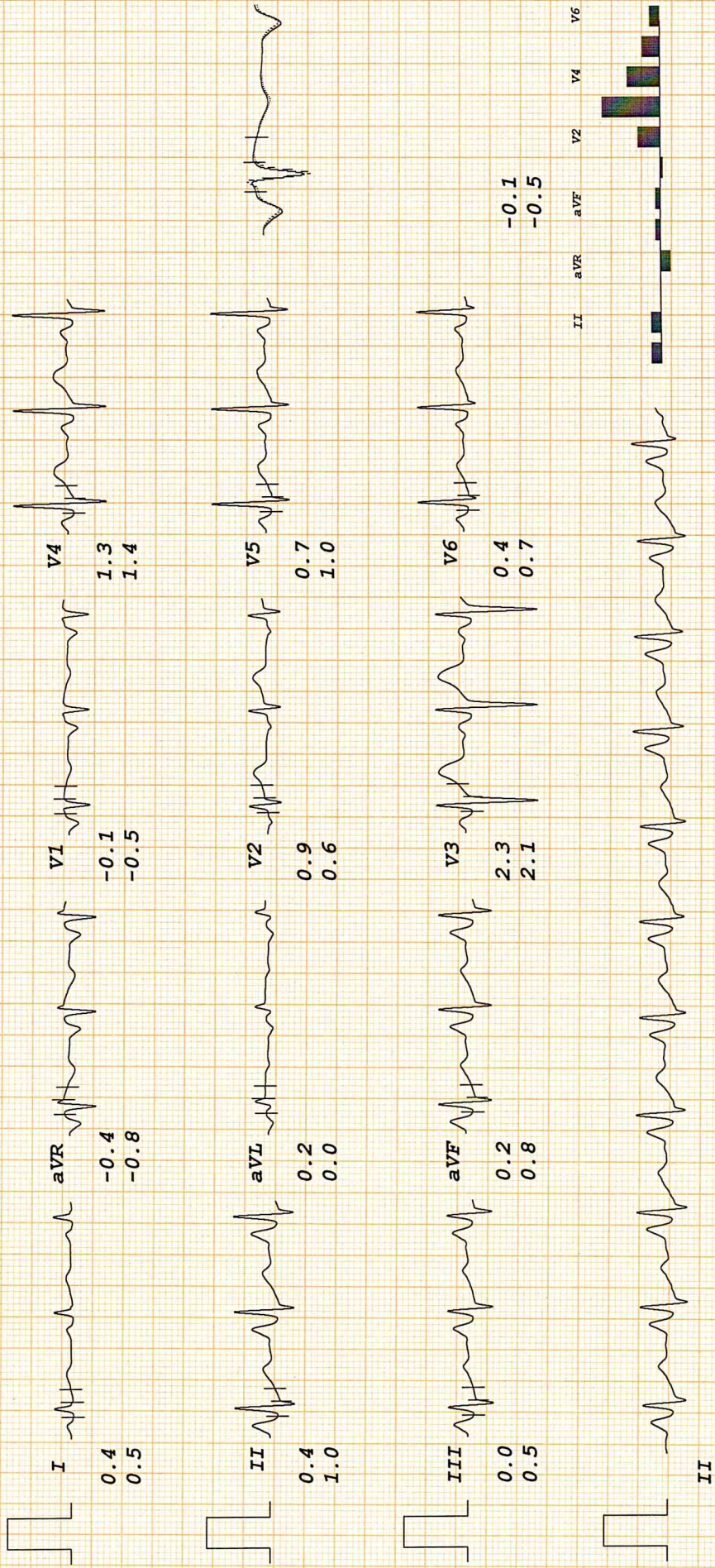

-0.1
-0.5

Patient Name : Mr. MANU YADAV	Reg No. : 3717/UHID24DL	Lab ID. : 3769/OPDPB24DL
Age / Gender : 35Y / Male	Date : 02-Sep-2024	
Mobile No. : 9599221787	Manual No.	Collected :02-Sep-2024 12.20
Refd. By : Dr. .		Received :02-Sep-2024 12.20
Sample Type : EDTA whole blood	Sample ID : 246188	Report :02-Sep-2024 15.09

TEST NAME	RESULT	UNIT	RANGE	METHOD
-----------	--------	------	-------	--------

HEAMATOLOGY

BLOOD GROUPING(A,B,O)&Rh
FACTOR
BLOOD GROUP ABO
RH TYPING

"O"
"NEGATIVE"

Manual
Manual

-----End of Report-----

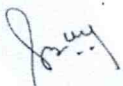

Dr. Sangeeta B
DCP, DNB, PATHOLOGY,
DMC/25252

Lab Technician : chand



BOOK APPOINTMENT



Patient Name : Mr. MANU YADAV	Reg No. : 3717/UHID24DL	Lab ID. : 3769/OPDPB24DL
Age / Gender : 35Y / Male	Date : 02-Sep-2024	
Mobile No. : 9599221787	Manual No.	Collected :02-Sep-2024 12.20
Refd. By : Dr. .		Received :02-Sep-2024 12.20
Sample Type : Plasma(Sodium fluoride)	Sample ID : 246188	Report :02-Sep-2024 15.09

TEST NAME	RESULT	UNIT	RANGE	METHOD
	BIOCHEMISTRY			
BLOOD SUGAR FASTING	103.3	mg/dl	74-100	GOD-POD

INTERPRETATION:

American Diabetes Association (ADA) Diabetes Guidelines

Criteria for Diabetes Mellitus Diagnosis:

Fasting plasma glucose >126.0 mg/dl (Fasting is defined as no caloric intake for >8 hours) or

2-hr plasma glucose >200 mg/dl after glucose load or

HbA1c \geq 6.5% or

Random Plasma glucose >200 mg/dl

Impaired Fasting Glucose

Fasting glucose \geq 100mg/dl but <126 mg/dl

-----End of Report-----

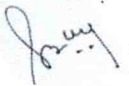

Dr. Sangeeta B
DCP, DNB, PATHOLOGY,
DMC/25252

Lab Technician : chand



BOOK APPOINTMENT



Patient Name : Mr. MANU YADAV	Reg No. : 3717/UHID24DL	Lab ID. : 3769/OPDPB24DL
Age / Gender : 35Y / Male	Date : 02-Sep-2024	
Mobile No. : 9599221787	Manual No.	Collected : 02-Sep-2024 12.20
Refd. By : Dr. .		Received : 02-Sep-2024 12.20
Sample Type : Plasma(Sodium fluoride)	Sample ID : 246188	Report : 02-Sep-2024 15.09

TEST NAME	RESULT	UNIT	RANGE	METHOD
-----------	--------	------	-------	--------

BIOCHEMISTRY

Blood Sugar PP	107.7	mg/dl	70-150	GOD-POD
----------------	-------	-------	--------	---------

INTERPRETATION:

American Diabetes Association (ADA) Diabetes Guidelines

Criteria for Diabetes Mellitus Diagnosis:

Fasting plasma glucose >126.0 mg/dl (Fasting is defined as no caloric intake for >8 hours) or

2-hr plasma glucose >200 mg/dl after glucose load or

HbA1c >= 6.5% or

Random Plasma glucose >200 mg/dl

Impaired Fasting Glucose

Fasting glucose >=100mg/dl but <126 mg/dl

-----End of Report-----

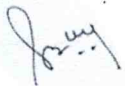

Dr. Sangeeta B
DCP, DNB, PATHOLOGY,
DMC/25252

Lab Technician : chand



BOOK APPOINTMENT



Patient Name : Mr. MANU YADAV	Reg No. : 3717/UHID24DL	Lab ID. : 3769/OPDPB24DL
Age / Gender : 35Y / Male	Date : 02-Sep-2024	
Mobile No. : 9599221787	Manual No.	Collected :02-Sep-2024 12.20
Refd. By : Dr. .		Received :02-Sep-2024 12.20
Sample Type : EDTA whole blood	Sample ID : 246188	Report :02-Sep-2024 15.09

TEST NAME	RESULT	UNIT	RANGE	METHOD
-----------	--------	------	-------	--------

HEAMATOLOGY

COMPLETE BLOOD COUNT

HEMOGLOBIN	16.3	g/dl	13.0 - 17.0	Colorimetric
TOTAL LEUCOCYTE COUNT	6.6	10 ³ /uL	4.0-11.0	Electrical impedance

DIFFERENTIAL LEUCOCYTE COUNT(DLC)

Neutrophil	52	%	40-75	Electrical impedance
Lymphocyte	38	%	20-45	Electrical impedance
Eosinophil	04	%	01-06	Microscopy
Monocyte	06	%	2-10	Microscopy
Basophil	00	%	0-2	Microscopy
ESR	12	mm/1sthr	0-20	Westergren's

RBC COUNT	5.25	mili/cmm	4.50 - 5.50	Electrical impedance
PCV	47	%	40 - 50	Calculated
MCV	89.70	Fl	83.00 - 101.00	Calculated

MCH	31.0	Picogram	27.0 - 32.0	Calculated
MCHC	34.60	gm/dl	31.50 - 34.50	Calculated
PLATELET COUNT	234	10 ³ /uL	150 - 410	Electrical impedance

-----End of Report-----

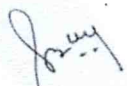

Dr. Sangeeta B
DCP, DNB, PATHOLOGY,
DMC/25252

Lab Technician : chand



BOOK APPOINTMENT



Patient Name : Mr. MANU YADAV	Reg No. : 3717/UHID24DL	Lab ID. : 3769/OPDPB24DL
Age / Gender : 35Y / Male	Date : 02-Sep-2024	
Mobile No. : 9599221787	Manual No.	Collected :02-Sep-2024 12.20
Refd. By : Dr. .		Received :02-Sep-2024 12.20
Sample Type : EDTA whole blood	Sample ID : 246188	Report :02-Sep-2024 15.09

TEST NAME	RESULT	UNIT	RANGE	METHOD
-----------	--------	------	-------	--------

HEAMOTOLOGY

HBA1C (GLYCOSYLATED HB)	5.4	%	4-6	PEIT
-------------------------	-----	---	-----	------

Metabolically healthy patients 4.5 - 6.0 %
6.1 - 6.5 %

Good control :

Fair control : 6.6 - 7.0 %

Poor control : Above - >7.0 %

COMMENTS: HbA1c is an indicator of glycemic control. HbA1c represents average glycemia over the past six to eight weeks. Glycation of hemoglobin occurs over the entire 120 day life span of the red blood cell, but within this 120 days. Recent glycemia has the largest influence on the HbA1c value. Clinical studies suggest that a patient in stable control will have 50% of their HbA1c formed in the month before sampling, 25% in the month before that, and the remaining 25% in months two to four. Estimated Average Glucose mg/dl = (HbA1c x 35.6) - 77.3) Correlation between HbA1c and Mean Plasma Glucose (MPG) is not "perfect" but rather only this means that to predict or estimate average glucose from Hb-A1c or vice-versa is not "perfect" but gives a good working ballpark estimate. Afternoon and evening results correlate more closely to HbA1c than morning results, perhaps because morning fasting glucose levels vary much more than daytime glucose levels, which are easier to predict and control. As per IFCC recommendations 2007, HbA1c being reported as above maintaining traceability to both IFCC (mmol/mol) & NGSP (%) units.

-----End of Report-----



Dr. Sangeeta B
DCP, DNB, PATHOLOGY,
DMC/25252

Lab Technician : chand



BOOK APPOINTMENT



Patient Name : Mr. MANU YADAV	Reg No. : 3717/UHID24DL	Lab ID. : 3769/OPDPB24DL
Age / Gender : 35Y / Male	Date : 02-Sep-2024	
Mobile No. : 9599221787	Manual No.	Collected :02-Sep-2024 12.20
Refd. By : Dr. .		Received :02-Sep-2024 12.20
Sample Type : Serum	Sample ID : 246188	Report :02-Sep-2024 15.09

TEST NAME	RESULT	UNIT	RANGE	METHOD
-----------	--------	------	-------	--------

BIOCHEMISTRY

KIDNEY FUNCTION TEST

Blood Urea	21.3	mg/dl	15.0-45.0	urease-GLDH
Serum Creatinine	1.1	mg/dl	0.7-1.3	Jaffes Kinetic
Serum Uric Acid	4.70	mg/dl	2.5-7.2	Uricase
Total Protein				
PROTEN	6.80	g/dl	6.4-8.3	Biuret
ALBUMIN	4.3	g/dl	3.4-4.8	Bcg
GLOBULIN	2.50	g/dl	2.3-3.5	
A/G RATIO	1.72			
Calcium	9.2	mg/dl	8.6-10.2	Arsenazo
Sodium	141.0	mmol/L	136.0-149.0	ISE Indirect
Potassium	4.2	mmol/L	3.5-5.5	ISE Indirect
Chloride	104.1	mmol/L	98.0-109.0	ISE Indirect

-----End of Report-----

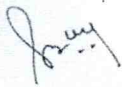

Dr. Sangeeta B
DCP, DNB, PATHOLOGY,
DMC/25252

Lab Technician : chand



BOOK APPOINTMENT



Patient Name : Mr. MANU YADAV	Reg No. : 3717/UHID24DL	Lab ID. : 3769/OPDPB24DL
Age / Gender : 35Y / Male	Date : 02-Sep-2024	
Mobile No. : 9599221787	Manual No.	Collected : 02-Sep-2024 12.20
Refd. By : Dr. .		Received : 02-Sep-2024 12.20
Sample Type : Serum	Sample ID : 246188	Report : 02-Sep-2024 15.09

TEST NAME	RESULT	UNIT	RANGE	METHOD
-----------	--------	------	-------	--------

BIOCHEMISTRY

LIPID PROFILE

Total Cholesterol	162.00	mg/dl	123-199	CHOD-PAP
Triglycerides	86.0	mg/dl	40-160	Gpo
HDL Cholesterol Direct	45.4	mg/dl	35.3-79.5	Direct
Vldl	17	mg/dl	4.7-22.1	
LDL Cholesterol Direct	99.4	mg/dl	63-129	
Total Cholesterol/HDL Ratio	3.6		0.0-4.97	
LDL/HDL Ratio	2.2		0.0-3.55	

INTERPRETATION:-

	Total cholesterol	LDL cholesterol	Triglycerides
Acceptable/Low Risk	: < 200 mg/dl	<130 mg/dl	<150 mg/dl
Borderline High Risk	: 200-239 mg/dl	130-159 mg/dl	150-199 mg/dl
High Risk	: > 240 mg /dl	> 160 mg/dl	200-499 mg/dl
Very High			>500 mg/dl

-----End of Report-----

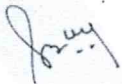

Dr. Sangeeta B
DCP, DNB, PATHOLOGY,
DMC/25252
Lab Technician : chand



BOOK APPOINTMENT



Patient Name : Mr. MANU YADAV	Reg No. : 3717/UHID24DL	Lab ID. : 3769/OPDPB24DL
Age / Gender : 35Y / Male	Date : 02-Sep-2024	
Mobile No. : 9599221787	Manual No.	Collected :02-Sep-2024 12.20
Refd. By : Dr. .		Received :02-Sep-2024 12.20
Sample Type : Serum	Sample ID : 246188	Report :02-Sep-2024 15.09

TEST NAME	RESULT	UNIT	RANGE	METHOD
-----------	--------	------	-------	--------

BIOCHEMISTRY

LIVER FUNCTION TEST

Serum Bilirubin

Total Bilirubin	0.53	mg/dl	0.0-2.0	Diazo
Direct Bilirubin	0.30	mg/dl	0-0.4	Diazo
Indirect Bilirubin	0.23	mg/dl	0-0.8	Calculated

Total Protein

PROTEN	6.80	g/dl	6.4-8.3	Biuret
ALBUMIN	4.3	g/dl	3.4-4.8	Bcg
GLOBULIN	2.50	g/dl	2.3-3.5	
A/G RATIO	1.72			
SGOT	22	U/L	0-35	IFCC
SGPT	33	U/L	0.0-45	IFCC

Gamma GT	21.0	U/L	0-55	Glupa-c
Alkaline Phosphatase	115	U/L	53-128	Amp

-----End of Report-----

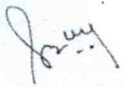

Dr. Sangeeta B
DCP, DNB, PATHOLOGY,
DMC/25252
Lab Technician : chand



BOOK APPOINTMENT



Patient Name : Mr. MANU YADAV	Reg No. : 3717/UHID24DL	Lab ID. : 3769/OPDPB24DL
Age / Gender : 35Y / Male	Date : 02-Sep-2024	
Mobile No. : 9599221787	Manual No.	Collected : 02-Sep-2024 15.03
Refd. By : Dr. .	Sample ID : 246188	Received : 02-Sep-2024 15.04
Sample Type : URINE		Report : 02-Sep-2024 15.09

TEST NAME	RESULT	UNIT	RANGE	METHOD
-----------	--------	------	-------	--------

CLINICAL PATHOLOGY

URINE ROUTINE

MICROSCOPY

PHYSICAL EXAMINATION

QUANTITY	15.00	ml	10-30	
COLOUR	PALE YELLOW			
TRANSPARENCY	CLEAR			
SPECIFIC GRAVITY	1.020		1.015-1.025	
PH	6.0		5.5 - 7	

CHEMICAL EXAMINATION

PROTEIN	NIL
SUGAR	NIL

MICROSCOPIC EXAMINATION

PUS CELLS	2-3	/hpf		MICROSCOPIC
RBC'S	NIL		NIL	
CASTS	NIL			
CRYSTALS	NIL			
EPITHELIAL CELLS	1-2			
BACTERIA	NIL			
OTHERS	NIL			
KETONE	NIL			

-----End of Report-----

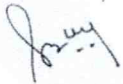

Dr. Sangeeta B
DCP, DNB, PATHOLOGY,
DMC/25252

Lab Technician : chand



BOOK APPOINTMENT



Patient Name : Mr. MANU YADAV	Radiology No. : 3769/OPDPB24DL
Referred By : Dr. .	Date : 02-Sep-2024
UHID No. : 3717/UHID24DI	Age/Sex : 35Y Male

ULTRASOUND OF WHOLE ABDOMAN

The liver is normal in size contour and echotexture. Intrahepatic bile ducts and CBD are not dilated. Hepatic portal veins and the IVC appear normal in caliber.

Gall bladder is adequately distended with normal intraluminal fluid contents. No evidence of calculus / wall thickness noted.

Pancreas is of normal size and contour with normal echotexture.

Right kidney is normal in size and position .It shows normal movements with respiration. Cortical thickness is normal . **2.4mm calculus is seen in the mid pole.**
No mass or hydronephrotic changes seen.

Right kidney measures- 102 x 49mm.
Renal artery pulsation appear normal.

Left kidney is normal in size and position .It shows normal movements with respiration. Cortical thickness is normal . **3-4mm calculus is seen in the mid pole.**
No mass or hydronephrotic changes seen.

Left kidney measures- 94 x 56mm.
Renal artery pulsation appear normal.

Spleen is of normal size and shape. Echotexture is normal. No focal lesion is seen. No evidence of retro-peritoneal lymphadenopathy/ ascites/ pleural effusion noted.

Urinary bladder does not show any calculus or mass lesion. No significant wall thickening noted.

Prostate is of normal size for age with regular contours and normal echo-texture. It measures 17 x 33 x 30mm which is equal to 9.2gms.

Impression : Bilateral small renal calculi.



Dr. Harshita Surange
MBBS,DMRD(RADIODIAGNOSIS)
DIPLOMA IN MSK,UCAM(Spain)
Reg.No. MCI/16522,DMC/18402



BOOK APPOINTMENT



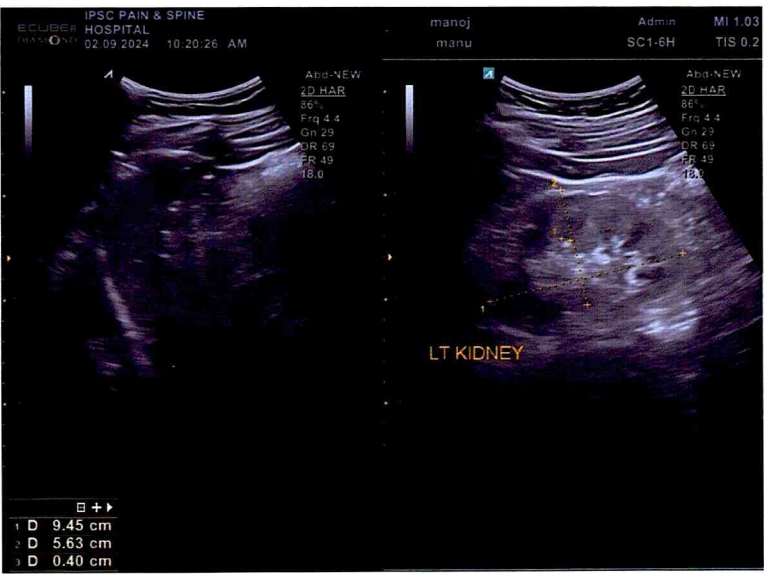
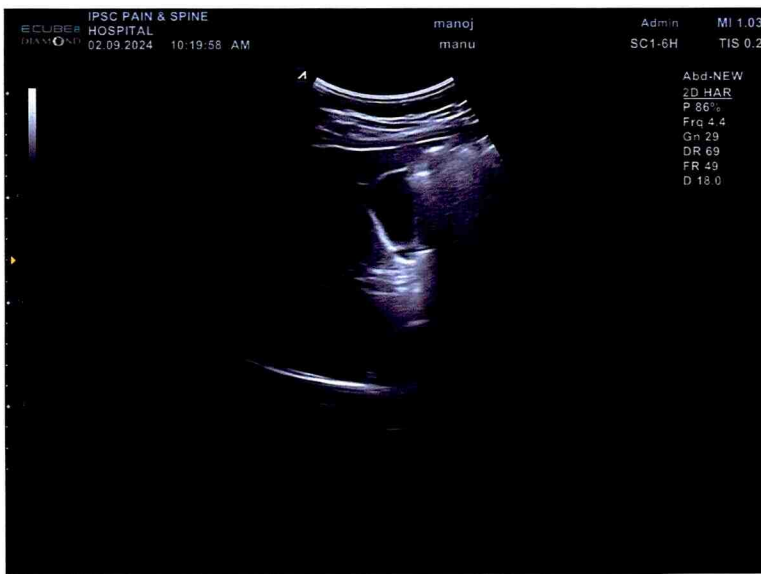



Patient Name :	Mr. MANU YADAV	Radiology No. :	3769/OPDPB24DL
Referred By :	Dr. .	Date :	02-Sep-2024
UHID No. :	3717/UHID24DI	Age/Sex :	35Y Male

X-RAY CHEST

Indication: Routine check-up.

Image quality:-

No evidence of rotation.

PA view. Normal penetration.

Airway:- Trachea central.

Carina & bronchi are normal.

No hilar abnormality.

Lung fields:- Clear.

Cardiac:- Cardiac borders are visible.

Normal heart size.

Diaphragm:- Costophrenic angles on right & left are normal.

Cardiophrenic angles on right & left are normal.

Diaphragm portion are normal.

Bony cage:- No evidence of bony lesion/fracture seen.

No evidence of cervical ribs is seen.

Impression: No significant abnormality detected.

Please correlate clinically.

Dr. Harshita Surange
MBBS, DMRD (RADIO DIAGNOSIS)
DIPLOMA IN MSK, UCAM (Spain)
Reg. No. MCI/16522, DMC/18402



BOOK APPOINTMENT



3717-UHID24DL
MANU YADAV
Male(35 Years)

R

18cm

CHEST
PA
02/09/2024

IPSC HOSPITAL

