

## Test Details

UHID No :- UHID-6803

Receipt No :- 24251352

Patient Name :- Mr CHANDRA SHEKHAR TIWARI

Address :- SHALIMAR GARDEN IIM ROAD , SITAPUR ROAD , , Lucknow

Mobile No :- 9889205389

Receipt Date :- 16 Aug 2024

Father :- RAJENDRA PRASAD TIWARI

Print Date : 16-Aug-2024 03:59 PM

Reg No :- 6803

Age/Sex :- 40 Y/M

Consultant Dr AAKASH BORA (MS)

Investigations	Observations	Biological Ref. Interval	Unit
<b>Sample No:24252644</b>			
<b>HAEMATOLOGY</b>			
<b>CBC</b>			
HAEMOGLOBIN <i>Surfactant Method colorimetry</i>	15.4	13.00-18.00	gm/dl
TLC	10700	4000.00 - 11000.00	/cumm
PLATELET COUNT <i>Electrical resistance detection method</i>	314000	150000.00 - 450000.00	lacs/cumm
RBCS ( RED BLOOD CELLS) <i>Electrical resistance detection method</i>	5.34	4.35 - 5.65	million/cumm
PCV <i>Histogram calculation</i>	47.2	40.00 - 50.00	%
MCV(MEAN CELL VOLUME) <i>Calculated</i>	85.2	80.00 - 100.00	fl
MCH(MEAN CELL HAEMOGLOBIN) <i>Calculated</i>	27.8	27.00 - 32.00	pg
MCHC <i>Calculated</i>	32.7	31.50 - 34.50	gm%
RDW-CV	13.4	11.00 - 16.00	%
RDW-SD	44.8	37.00 - 57.00	fl
<b>DLC DIFFERENTIAL LEUCOCYTE COUNT</b>			
NEUTROPHILS	60	40.00 - 80.00	%
LYMPHOCYTES	33	20.00 - 40.00	%
EOSINOPHILS	02	1.00 - 6.00	%
MONOCYTES	05	2.00 - 10.00	%
BASOPHILS	00	<1-2	%

### BLOOD GROUP (ABO & RH TYPING)

BLOOD GROUP ( ABO RH)

RH

A

Positive

Remarks :-

\* END OF REPORT \*



(Technologist)



Dr Sanjeev Kumar Yadav  
MBBS(MD) PATHOLOGIST  
(Consultant Pathologist)

**NOT FOR MEDICO-LEGAL USE**

# DP BORA SUPERSPECIALITY HOSPITAL

Brij Ki Rasol, Sitapur Road, Lucknow- 226201  
☎ 0522-2771230 ☎ +91-90444 80800 ● draakashbora@gmail.com

## Test Details

UHID No :- UHID-6803 Print Date : 16-Aug-2024 03:56 PM  
Receipt No :- 24251352 Receipt Date :- 16 Aug 2024 Reg No :- 6803  
Patient Name :- Mr CHANDRA SHEKHAR TIWARI Father :- RAJENDRA PRASAD TIWARI Age/Sex :- 40 Y/M  
Address :- SHALIMAR GARDEN IIM ROAD , SITAPUR ROAD , , Lucknow  
Mobile No :- 9889205389 Consultant :- Dr AAKASH BORA (MS)

Investigations	Observations	Biological Ref. Interval	Unit
<b>Sample No:24252645</b>			
<b>BIOCHEMISTRY</b>			
<b>KFT</b>			
UREA <i>Urease GLDH</i>	26.57	15.00 - 45.00	mg/dl
BUN <i>Calculated</i>	12.42	0.00 - 20.00	mg/dl
CREATININE <i>Reflectance photometry glucose oxidase peroxidase reaction</i>	0.86	0.70 - 1.30	mg/dl
URIC ACID <i>Uricase- POD method</i>	7.77	3.50 - 7.20	mg/dl
SODIUM <i>ISE direct</i>	142.6	136.00 - 145.00	MEq/L
POTASSIUM <i>ISE direct</i>	4.15	3.50 - 5.50	mEq/L
IONISED CALCIUM <i>Pyrogallol Red Method</i>	1.20	1.10 - 1.30	mmol/l
<b>LFT</b>			
TOTAL BILIRUBIN <i>Diazo Method</i>	0.69	0.00 - 1.20	mg/dl
DIRECT BILIRUBIN <i>Diazo Method</i>	0.30	0.00 - 0.30	mg/dl
INDIRECT BILIRUBIN <i>Calculated</i>	0.39	0.10 - 1.60	mg/dl
SGOT <i>IFCC without pyridoxal phosphate</i>	21.6	2.00 - 45.00	U/L
SGPT <i>IFCC without pyridoxal phosphate</i>	34.7	0.00 - 45.00	U/L
ALKALINE PHOSPHATASE <i>IFCC without pyridoxal phosphate</i>	93.5	80.00-306.00	U/L
TOTAL PROTEINS <i>Biuret end point</i>	7.79	6.00 - 8.00	gm/dl
ALBUMIN <i>BCG Method</i>	4.75	3.50 - 5.20	gm/dl
GLOBULIN <i>Calculated</i>	3.04	2.30 - 3.60	gm/dl
A/G RATIO <i>Calculated</i>	1.56	1.00 - 1.20	RATIO

  
(Technologist)

  
Dr Sanjeev Kumar Yadav  
MBBS(MD) PATHOLOGIST  
(Consultant Pathologist)

NOT FOR MEDICO-LEGAL USE

# DP BORA SUPERSPECIALITY HOSPITAL

Brij Ki Rasoi, Sitapur Road, Lucknow- 226201

☎ 0522-2771230 ☎ +91-90444 80800 ● draakashbora@gmail.com

## Test Details

UHID No :- UHID-6803 Print Date : 16-Aug-2024 04:04 PM  
Receipt No :- 24251352 Reg No :- 6803  
Patient Name :- Mr CHANDRA SHEKHAR TIWARI Father :- RAJENDRA PRASAD TIWARI Age/Sex :- 40 Y/M  
Address :- SHALIMAR GARDEN IIM ROAD , SITAPUR ROAD , , Lucknow Consultant Dr AAKASH BORA (MS)  
Mobile No :- 9889205389

Investigations	Observations	Biological Ref. Interval	Unit
----------------	--------------	--------------------------	------

Sample No:24252642

### BIOCHEMISTRY

#### SUGAR-FASTING/PP

PLASMA SUGAR FASTING GOD POD method / Machine one	107.0	70.00 - 110.00	mg/dl
PLASMA SUGAR POSTPRANDIAL GOD POD method	131.7	70.00 - 140.00	mg/dl

Remarks :-

Sample No:24252643

### HAEMATOLOGY

ESR (ERYTHROCYTE SEDIMENTATION RATE)	9	0.00 - 10.00	mm/1st hr
--------------------------------------	---	--------------	-----------

Remarks :-

\* END OF REPORT \*

DP BORA  
SUPERSPECIALITY HOSPITAL



(Technologist)



Dr Sanjeev Kumar Yadav  
MBBS(MD) PATHOLOGIST  
(Consultant Pathologist)

NOT FOR MEDICO-LEGAL USE



# DP BORA SUPERSPECIALITY HOSPITAL

○ Brij Ki Rasol, Sitapur Road, Lucknow-226201  
☎ 0522-2771230 ☎ +91-9044480800 ✉ draakashbora@gmail.com

Patient Name :MR.CHANDRA SHEKHAR TIWARI	Age / Gender :40Y/M
Patient ID :6803	Date : 16/08/2024
Refd By : DR.AAKASH BORA	Modality : USG

## USG ABDOMEN

Liver is normal in size and shows normal uniform reflectivity with smooth outlines . No focal lesion seen. Intrahepatic portal channel and biliary radicles are not dilated. Splenoportal axis is normal.

Gall bladder is distended and shows echofree lumen with normal wall thickness. CBD is not dilated.

Pancreas shows normal reflectivity with clear outlines. No focal lesion /calcification seen. PD is not dilated.

Kidneys are bilateral normal in size and show normal parenchymal thickness/ reflectivity with clear CM demarcation. Collecting system is not dilated on either side. No calculi/cysts seen.

Right kidney measures approx. 97.30x40.80mm

Left kidney measures approx. 109.51x60.26mm

Ureters are not dilated on either side.

Spleen is normal in size and shows homogeneous parenchymal echoes. No focal lesion seen.

Great vessels including abdominal IVC, aorta and SMA are normal.

Small bowel loops are not dilated .No free fluid seen.

No significant lymphadenopathy seen.

Prostate: *Mildly enlarged in size measuring approx 3.05 cm 3.48 x 4.76 cm 8.88x 0.00 cm (Vol:26.46 cc)* and shows homogeneous echotexture.

Urinary bladder is distended and shows clear lumen with normal wall thickness.

**IMPRESSION : MILD PROSTATOMEGALY**

DR VIVEK KUMAR YADAV  
(M.D. RADIODIAGNOSIS)

DR AAKASH BORA  
(MBBS;MS)

DR RUPAM KUMARI  
(MBBS, MS(OBS & GYNAE))

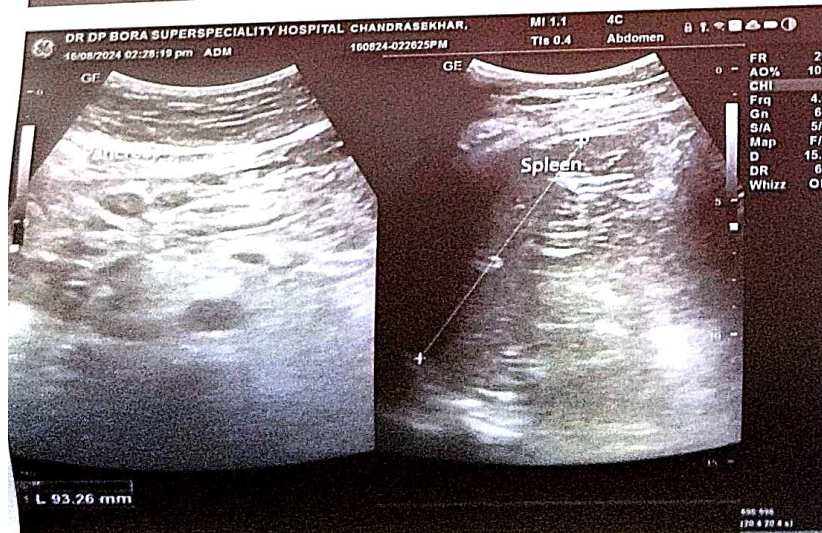
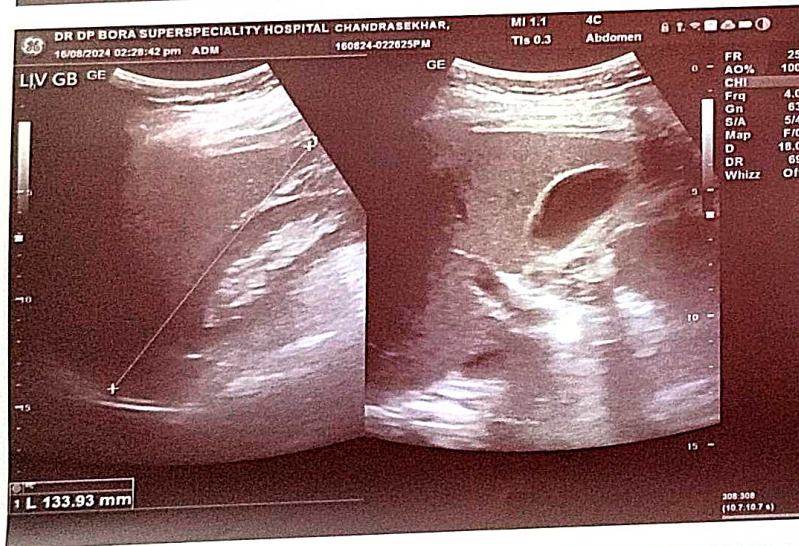
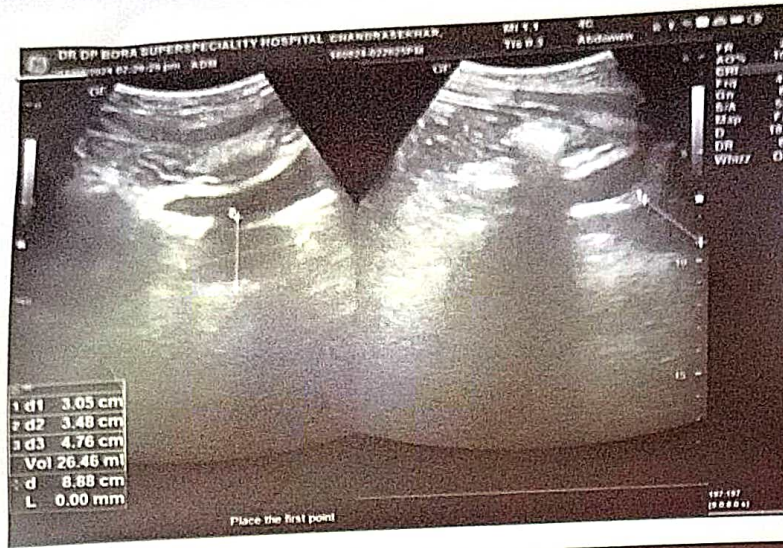

D P BORA SUPERSPECIALITY  
 SITAPUR ROAD LUCKNOW  
**PATIENT INFORMATION:**  
 ID:- 6803 CASE:-  
 NAME:- CHANDRA SHEKHAR TIWARI  
 AGE:- 40 GENDER:- M SMOKER:- No  
 HEIGHT:- . cms WEIGHT:- K9.  
 DOCTOR:- DR AAKASH BORA  
 REF:-  
 DATE/TIME:- 16/08/2024 16:27:48

**ECG SETTINGS:**  
 PRINTING MODE:- AUTO 3+1  
 GAIN (mm/mV) :- 10  
 SPEED (mm/Sec) :- 25  
 FILTER (Hz) :- 1.0 - 35  
 NOTCH/BLC :- ON/ON  
 RHYTHM LEAD :- II  
 CHALLENGERS PISCES 106I (VER-- : 5.05)

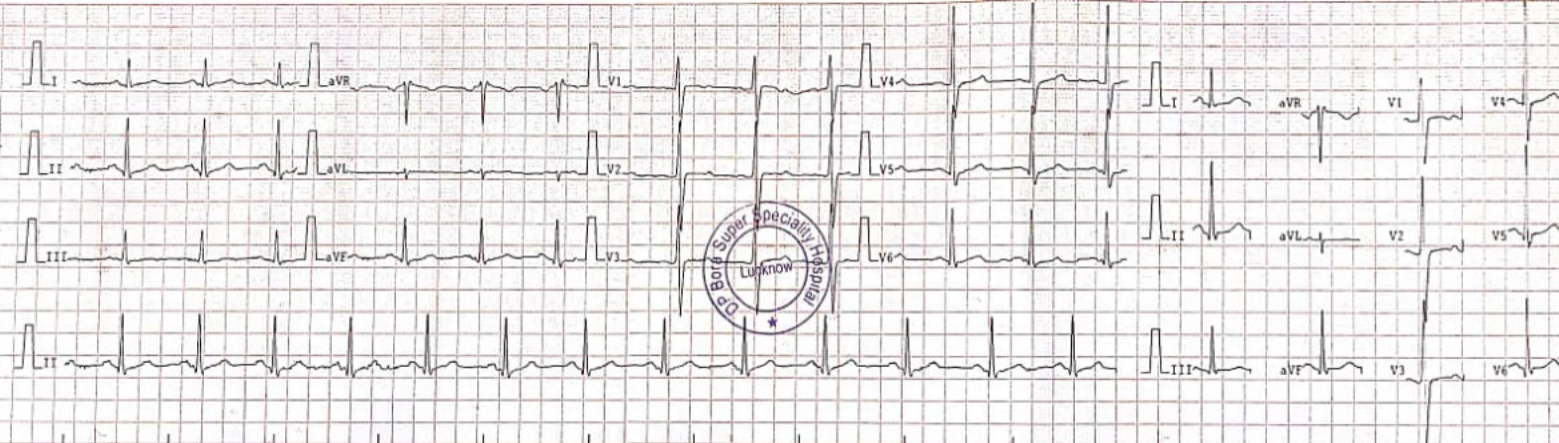

OBSERVATIONS		INT
HEART RATE	79 bpm	
P-R	751 ms	SINUS
Q-T	140 ms	
P-DUR	114 ms	
QRS	94 ms	
T-DUR	184 ms	
ST-DUR	104 ms	
QT	382 ms	
QTc	438 ms	
P-AXIS	51°	
R-AXIS	67°	
T-AXIS	56°	
REMARKS:-		
		CORRE

D. BORA SUPER SPECIALITY  
 SITABDI ROAD GUWAHATI  
**PATIENT INFORMATION**  
 ID: 6402 CASE:  
 NAME: SUBHA TIWARI  
 AGE: 35 GENDER: F SMOKE: NO  
 HEIGHT: 150 CM WEIGHT: 49  
 ADDRESS: DR ANANDI BORA  
 REF: 11.01.15  
 QW: 09  
 LMD: 11  
 ATTENDING MD: AYO J+1  
 DATE TIME: 16/09/2021 11:58:29  
**SETTINGS**  
 PAPER SPEED: 25  
 SENSITIVITY: 1.0 mV  
 QW: 09  
 LMD: 11  
 AS PLEASE DELIVER: 3.09

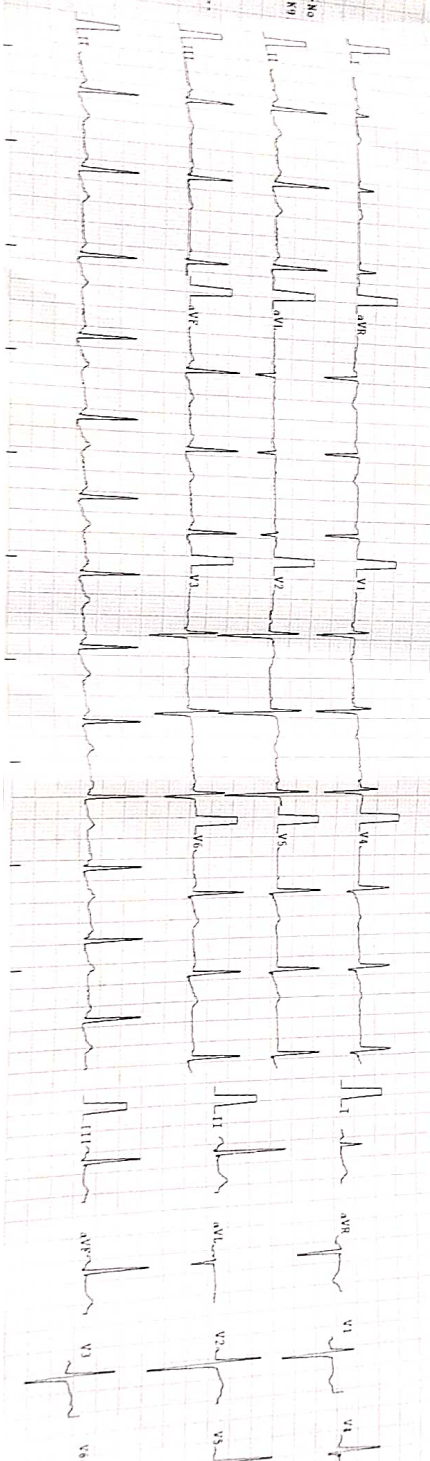

**OBSERVATIONS**

HEART RATE	75 bpm
P-R	122 ms
QRS	101 ms
T DUR	80 ms
ST DUR	128 ms
QT	400 ms
QTc	439 ms
P AXIS	59°
R AXIS	71°
T AXIS	11°

**REMARKS**

**INTERPRETATION**  
 SINUS BRADYCARDIA

CONSULT FOR FINDINGS CLINICAL



### Test Details

**UHID No** :- UHID-6802  
**Receipt No** :- 24251353  
**Patient Name** :- Mrs SHUBHA TRIWARI  
**Address** :- ALAM BAGH BENTI , Lucknow  
**Mobile No** :- 9889205389

**Receipt Date** :- 16 Aug 2024  
**Husband** :- SHYAM SUNDAR

**Print Date** : 16-Aug-2024 04:08 PM  
**Reg No** :- 6802  
**Age/Sex** :- 35 Y/F

**Consultant** Dr AAKASH BORA (MS)

Investigations	Observations	Biological Ref. Interval	Unit
----------------	--------------	--------------------------	------

Sample No:24252640

### HAEMATOLOGY

Investigations	Observations	Biological Ref. Interval	Unit
<b>CBC</b>			
HAEMOGLOBIN <i>Surfactant Method colorimetry</i>	9.0	11.50-16.50	gm/dl
TLC	5100	4000.00 - 11000.00	/cumm
PLATELET COUNT <i>Electrical resistance detection method</i>	228000	150000.00 - 450000.00	lacs/cumm
RBCS ( RED BLOOD CELLS) <i>Electrical resistance detection method</i>	4.36	3.92 - 5.13	million/cumm
PCV <i>Histogram calculation</i>	31.4	35.00 - 45.00	%
MCV(MEAN CELL VOLUME) <i>Calculated</i>	72.0	80.00 - 100.00	fl
MCH(MEAN CELL HAEMOGLOBIN) <i>Calculated</i>	20.7	27.00 - 32.00	pg
MCHC <i>Calculated</i>	28.8	31.50 - 34.50	gm%
RDW-CV	17.3	11.00 - 16.00	%
RDW-SD	48.9	37.00 - 57.00	fl
<b>DLC DIFFERENTIAL LEUCOCYTE COUNT</b>			
NEUTROPHILS	57	40.00 - 80.00	%
LYMPHOCYTES	36	20.00 - 40.00	%
EOSINOPHILS	02	1.00 - 6.00	%
MONOCYTES	05	2.00 - 10.00	%
BASOPHILS	00	<1-2	%

### BLOOD GROUP (ABO & RH TYPING)

BLOOD GROUP ( ABO RH) : O  
 RH : Positive

Remarks :-

\* END OF REPORT \*

  
(Technologist)

  
Dr Sanjeev Kumar Yadav  
MBBS(MD) PATHOLOGIST  
(Consultant Pathologist)

NOT FOR MEDICO-LEGAL USE



**UHID No** :- UHID-6802

**Receipt No** :- 24251353

**Patient Name** :- Mrs SHUBHA TRIWARI

**Address** :- ALAM BAGH BENTI , Lucknow

**Mobile No** :- 9889205389

### Test Details

**Receipt Date** :- 16 Aug 2024

**Husband** :- SHYAM SUNDAR

**Print Date** : 16-Aug-2024 04:06 PM

**Reg No** :- 6802

**Age/Sex** :- 35 Y/F

**Consultant** :- Dr AAKASH BORA (MS)

Investigations	Observations	Biological Ref. Interval	Unit
----------------	--------------	--------------------------	------

**Sample No:**24252641

### BIOCHEMISTRY

#### KFT

UREA <i>Urease GLDH</i>	13.69	15.00 - 45.00	mg/dl
BUN <i>Calculated</i>	6.40	0.00 - 20.00	mg/dl
CREATININE <i>Reflectance photometry glucose oxidase peroxidase reaction</i>	0.64	0.70 - 1.30	mg/dl
URIC ACID <i>Uricase- POD method</i>	4.39	2.60 - 6.00	mg/dl
SODIUM <i>ISE direct</i>	141.5	136.00 - 145.00	MEq/L
POTASSIUM <i>ISE direct</i>	4.17	3.50 - 5.50	mEq/L
IONISED CALCIUM <i>Pyrogallol Red Method</i>	1.15	1.10 - 1.30	mmol/l

#### LFT

TOTAL BILIRUBIN <i>Diazo Method</i>	0.33	0.00 - 1.20	mg/dl
DIRECT BILIRUBIN <i>Diazo Method</i>	0.15	0.00 - 0.30	mg/dl
INDIRECT BILIRUBIN <i>Calculated</i>	0.18	0.10 - 1.60	mg/dl
SGOT <i>IFCC without pyridoxal phosphate</i>	39.4	2.00 - 45.00	U/L
SGPT <i>IFCC without pyridoxal phosphate</i>	27.9	0.00 - 45.00	U/L
ALKALINE PHOSPHATASE <i>IFCC without pyridoxal phosphate</i>	121.4	80.00-306.00	U/L
TOTAL PROTEINS <i>Biuret end point</i>	7.57	6.00 - 8.00	gm/dl
ALBUMIN <i>BCG Method</i>	4.91	3.50 - 5.20	gm/dl
GLOBULIN <i>Calculated</i>	2.66	2.30 - 3.60	gm/dl
A/G RATIO <i>Calculated</i>	1.85	1.00 - 1.20	RATIO

Remarks :-

  
(Technologist)

  
Dr Sanjeev Kumar Yadav  
MBBS(MD) PATHOLOGIST  
(Consultant Pathologist)

NOT FOR MEDICO-LEGAL USE

# DP BORA SUPERSPECIALITY HOSPITAL

Brij Ki Rasol, Sitapur Road, Lucknow- 226201  
 ☎ 0522-2771230 ☎ +91-90444 80800 ● draakashbora@gmail.com



## Test Details

UHID No :- UHID-6802  
 Receipt No :- 24251353  
 Patient Name :- Mrs SHUBHA TRIWARI Husband :- SHYAM BUNDAR  
 Address :- ALAM BAGH BENTI , Lucknow  
 Mobile No :- 9889205389

Print Date : 16-Aug-2024 04:09 PM  
 Reg No :- 6802  
 Age/Sex :- 35 Y/F  
 Consultant Dr AAKASH BORA (MS)

Investigations	Observations	Biological Ref. Interval	Unit
----------------	--------------	--------------------------	------

Sample No:24252638

### BIOCHEMISTRY

#### SUGAR-FASTING/PP

PLASMA SUGAR FASTING GOD POD method / Machine one	91.7	70.00 - 110.00	mg/dl
PLASMA SUGAR POSTPRANDIAL GOD POD method	101.1	70.00 - 140.00	mg/dl

Remarks :-

Sample No:24252639

### HAEMATOLOGY

#### ESR (ERYTHROCYTE SEDIMENTATION RATE)

	18.0	0.00 - 20.00	mm/1st hr
--	------	--------------	-----------

Remarks :-

\* END OF REPORT \*

SUPERSPECIALITY HOSPITAL

(Technologist)

Dr Sanjeev Kumar Yadav  
MBBS(MD) PATHOLOGIST  
(Consultant Pathologist)

NOT FOR MEDICO-LEGAL USE



# LIFELINE LABS

EXCELLENCE IN DIAGNOSTICS

NABL ACCREDITED, MC-5347

8090060500 labslifeline@gmail.com www.lifelinelabs.co.in



MC-5347

Patient : Mrs. SHUBHA TIWARI Age/Sex : 35 Yrs Female Registered On : 16/08/2024 15:05:17  
Ref by : Dr. DP BORA SUPERSPECIALITY HOSPITAL Collected On : 16/08/2024 15:06:35  
Patient ID : 102411376 Received On : 16/08/2024 15:06:37  
Perm ID : Reported On : 16/08/2024 18:26:52



Test Name Value Unit Biological Ref Interval

## BIOCHEMISTRY

### LIPID PROFILE

SERUM TRIGLYCERIDE 82.2 mg/dL Upto 150.0 mg/dL  
Method: GPO PAP, Enzymatic

*Desirable < 150 mg/dL, Borderline High 150-199 mg/dL, High > 200-499 mg/dL, Very High risk > 500 mg/dL*

SERUM CHOLESTEROL 130.2 mg/dL Upto 200 mg/dL  
Method : CHOD-PAP, Enzymatic

*Desirable < 200 mg/dL, Borderline High : 200-239 mg/dL, High > 240 mg/dL*

SERUM H.D.L. CHOLESTEROL DIRECT **34.8** mg/dL 40.0 - 60.0  
Method : Direct, Colorimetric

SERUM V.L.D.L. CHOLESTROL 16.4 mg/dL 10.0 - 40.0  
Method : Calculated.

SERUM L.D.L. CHOLESTEROL 79.0 mg/dL Upto 100 mg/dL  
Method : Calculated .

*Optimal < 100 mg/dL, Near Optimal 100-129 mg/dL, Borderline High 130-159 mg/dL, High 160-189, Very High > 190 mg/dL*

TOTAL CHOLESTEROL/HDL RATIO 3.7 0.0 - 4.5  
Method : Calculated

LDL/HDL CHOLESTEROL RATIO 2.3 0.0 - 3.6  
Method : Calculated

**Lab Technologist**

**Dr Abhishek Gupta**  
**MD(Pathology)**

Contd...2

• Pathology • Microbiology • Digital X-Ray • USG • 2D Echo • Colour Doppler • TMT • ECG  
• In case of unexpected or alarming results, you are requested to contact the lab/centre immediately.

Home Blood Collection  
8090060400, 8090060500

Please see overleaf for conditions of reporting • रिपोर्टिंग के नियम एवं निर्देशों हेतु कृपया पेज पलट कर देखें



# LIFELINE LABS

EXCELLENCE IN DIAGNOSTICS

NABL ACCREDITED, MC-5347

8090060500 ✉ labslifeline@gmail.com 🌐 www.lifelinelabs.co.in

Patient : Mrs. SHUBHA TIWARI Age/Sex : 35 Yrs Female Registered On : 16/08/2024 15:05:17  
Ref by : Dr. DP BORA SUPERSPECIALITY HOSPITAL Collected On : 16/08/2024 15:06:35  
Patient ID : 102411376 Received On : 16/08/2024 15:06:37  
Perm ID : Reported On : 16/08/2024 18:26:52



## THYROID PROFILE

Method : Electrochemiluminescence

Triiodothyronine(T3)	1.16	ng/ml	0.87 - 1.78
Thyroxine(T4)	9.36	ug/dl	6.09 - 12.23
TSH	3.11	uIU/ml	0.34 - 5.60

Technique : ECLIA .

## Guidelines for interpretation of abnormal thyroid function test

TSH	T4/FT4	T3/FT3	Interpretation
High	Normal	Normal	Mild (sub-clinical) Hypothyroidism
High	Low	Low/Normal	Hypothyroidism
Low	Normal	Normal	Mild (sub-clinical) Hyperthyroidism
Low	High/Normal	High/Normal	Hyperthyroidism
Low	Low/Normal	Low/Normal	Rare pituitary (secondary) Hypothyroidism

## Note :

1. Various medicine may affect thyroid gland test results.
2. Extreme stress and acute illness may also affect TSH test result
3. Results may be low during trimester of pregnancy.

**Lab Technologist**

**Dr Abhishek Gupta**  
**MD(Pathology)**

Contd...3

• Pathology • Microbiology • Digital X-Ray • USG • 2D Echo • Colour Doppler • TMT • ECG  
• In case of unexpected or alarming results, you are requested to contact the lab/centre immediately.

Home Blood Collection  
8090060400, 8090060500

Please see overleaf for conditions of reporting • रिपोर्टिंग के नियम एवं निर्देशों हेतु कृपया पेज पलट कर देखें



# LIFELINE LABS

EXCELLENCE IN DIAGNOSTICS

NABL ACCREDITED, MC-5347

8090060500 ✉ labslifeline@gmail.com 🌐 www.lifelinelabs.co.in

Patient : Mrs. SHUBHA TIWARI Age/Sex : 35 Yrs Female Registered On : 16/08/2024 15:05:17  
Ref by : Dr. DP BORA SUPERSPECIALITY HOSPITAL Collected On : 16/08/2024 15:06:35  
Patient ID : 102411376 Received On : 16/08/2024 15:06:37  
Perm ID : Reported On : 16/08/2024 18:26:52

## URINE EXAMINATION

### Physical examination

Quantity	20	ml.	
Color	Pale Yellow		Pale Yellow
Transparency	Clear		Clear
Specific Gravity	1.015	.	1.003 - 1.035
PH	6.0		4.6 - 8.0

### Chemical examination

<b>Albumin</b>	<b>(+)</b>		Absent
Reducing Sugar	Absent		Absent
Urobilinogen	< 1mg/dl		< 1mg/dl
Ketone	Absent		Absent
<b>Blood</b>	<b>++</b>		Absent
Bile salts	Absent		Absent
Bile Pigments	Absent		Absent
Nitrite	Absent		Absent

### Microscopic examination

<b>Pus Cells</b>	<b>5-10</b>	/HPF	0-3
<b>RBC'S</b>	<b>10-20</b>	/HPF	1-3
Casts	NIL		NIL
Crystals	NIL		NIL
Epithelial cells	<b>6-8</b>	/HPF	0-1
Bacteria	Absent		Absent
Others	NIL		NIL

Lab Technologist

**Dr Abhishek Gupta**

**MD(Pathology)**

Contd...4



# LIFELINE LABS

EXCELLENCE IN DIAGNOSTICS

NABL ACCREDITED, MC-5347

8090060500 ✉ labslifeline@gmail.com 🌐 www.lifelinelabs.co.in

Patient : Mrs. SHUBHA TIWARI Age/Sex : 35 Yrs Female Registered On : 16/08/2024 15:05:17  
Ref by : Dr. DP BORA SUPERSPECIALITY HOSPITAL Collected On : 16/08/2024 15:06:35  
Patient ID : 102411376 Received On : 16/08/2024 15:06:37  
Perm ID : Reported On : 16/08/2024 18:26:52



Test Name Value Unit Biological Ref Interval

## HAEMATOLOGY

**GLYCOSYLATED HAEMOGLOBIN(HB A1C)** 5.2 % 4.5 - 6.3

### COMMENTS :

Good control 6.4 -7.0  
Fair control 7.0 -8.0  
Action suggested >8.0

Following table shows correlation between HbA1c & Mean Plasma Glucose Levels :

HbA1C	Mean Plasma Glucose Range
5.0-5.9	76-120
6.0-6.9	100-152
7.0-7.9	123-185
8.0-8.9	147-217
9.0-9.9	170-249
10.-10.9	193-282
11.0-11.9	217-314
12.0-12.9	240-347

### Note:

- Glycosylated Hemoglobin(HbA1c) test is done to assess compliance with therapeutic regimen in diabetic patients.
- A three monthly monitoring is recommended in clinical management of diabetes.
- It is not affected by daily glucose fluctuations, exercise and recent food intake.
- Generic variants(HbStrait, HbC trait, Elevated HbF, Carbamylatedhemoglobin can interfere with HbA1C results.
- Any condition that shorten RBC life span like acute blood loss, hemolytic anemia falsely lower HbA1C results.
- HbA1C results from patients with HbSS, HbCC, HbSC and HbD must be interpreted with caution, given the pathological processes including anemia, increased red cell turnover, and transfusion requirements that adversely impact HbA1C as a marker of long-term glycemic controls.
- Specimens from patients with polycythemia or post-splenectomy may exhibit increase in HbA1C values due to a somewhat longer life span of the red cells.

**Lab Technologist**

**Dr Abhishek Gupta**  
MD(Pathology)

Contd...5

• Pathology • Microbiology • Digital X-Ray • USG • 2D Echo • Colour Doppler • TMT • ECG  
• In case of unexpected or alarming results, you are requested to contact the lab/centre immediately.

Home Blood Collection  
8090060400, 8090060500

Please see overleaf for conditions of reporting • रिपोर्टिंग के नियम एवं निर्देशों हेतु कृपया पेज पलट कर देखें



# LIFELINE LABS

EXCELLENCE IN DIAGNOSTICS

NABL ACCREDITED, MC-5347

8090060500 ✉ labslifeline@gmail.com 🌐 www.lifelinelabs.co.in

Patient : Mrs. SHUBHA TIWARI Age/Sex : 35 Yrs Female Registered On : 16/08/2024 15:05:17  
Ref by : Dr. DP BORA SUPERSPECIALITY HOSPITAL Collected On : 16/08/2024 15:06:35  
Patient ID : 102411376 Received On : 16/08/2024 15:06:37  
Perm ID : Reported On : 16/08/2024 18:26:52



Test Name Value Unit Biological Ref Interval

## BIOCHEMISTRY

SERUM GAMMA GT 28.3 IU/L 5.0 - 32.0  
Method : Carboxy substrate

End of Report

**Lab Technologist**

**Dr Abhishek Gupta**  
**MD(Pathology)**

Patient Name : MRS SHUBHA TIWARI	Age / Gender : 35Y/F
Patient ID : 6802	Date : 16/08/2024
Refd By : DR AAKASH BORA	Modality : USG

## USG ABDOMEN

**Liver** is normal in size and shows normal uniform reflectivity with smooth outlines . No focal lesion seen. Intrahepatic portal channel and biliary radicles are not dilated. Splenoportal axis is normal.

**Gall bladder** is distended and shows echofree lumen with normal wall thickness. CBD is not dilated.

**Pancreas** shows normal reflectivity with clear outlines. No focal lesion /calcification seen. PD is not dilated.

**Kidneys** are bilateral normal in size and show normal parenchymal thickness/ reflectivity with clear CM demarcation. Collecting system is not dilated on either side. No calculi/cysts seen.

Right kidney measures approx. 107.31x41.02 mm

Left kidney measures approx.117.74x41.12 mm

**Ureters** are not dilated on either side.

**Spleen** is normal in size and shows homogeneous parenchymal echoes. No focal lesion seen.

**Great vessels** including abdominal IVC, aorta and SMA are normal.

**Small bowel** loops are not dilated .No free fluid seen.

No significant lymphadenopathy seen.

**Uterus** is normal sized , anteverted measuring 5.56 cm4.05 x5.50 cm 7.42 x0.00 cm (64.82 cc) in AP ,transverse and longitudinal dimensions. Myometrial echotexture is homogeneous .Endometrial echoes are normal and are in midline.

**Ovaries** are normal in size and show normal stromal reflectivity. No adnexal mass lesion seen on either side.

Right ovary: 16X22mm

Left ovary: 23x29mm

**Urinary bladder** is distended and shows clear lumen with normal wall thickness

**IMPRESSION : USG WHOLE ABDOMEN SHOWS NO SIGNIFICANT DIAGNOSTIC ABNORMALITY.**

DR VIVEK KUMAR YADAV  
(M.D. RADIODIAGNOSIS)

DR AAKASH BORA  
(MBBS;MS)

DR RUPAM KUMARI  
(MBBS, MS(OBS & GYNAE))



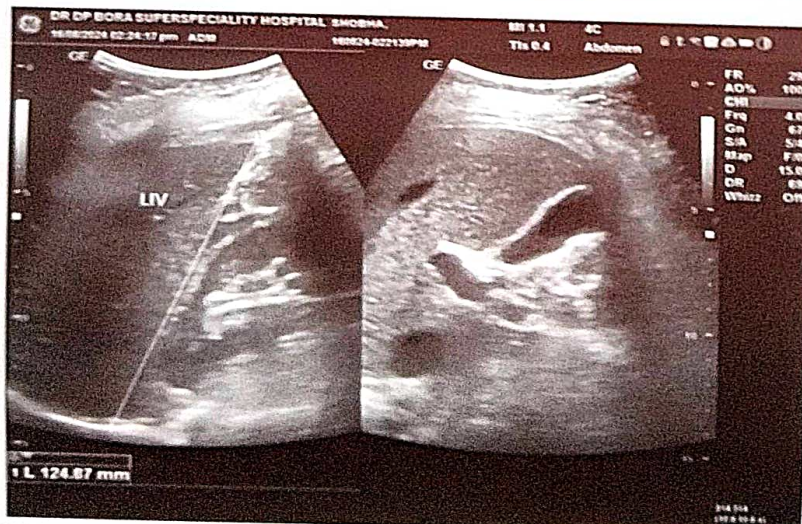
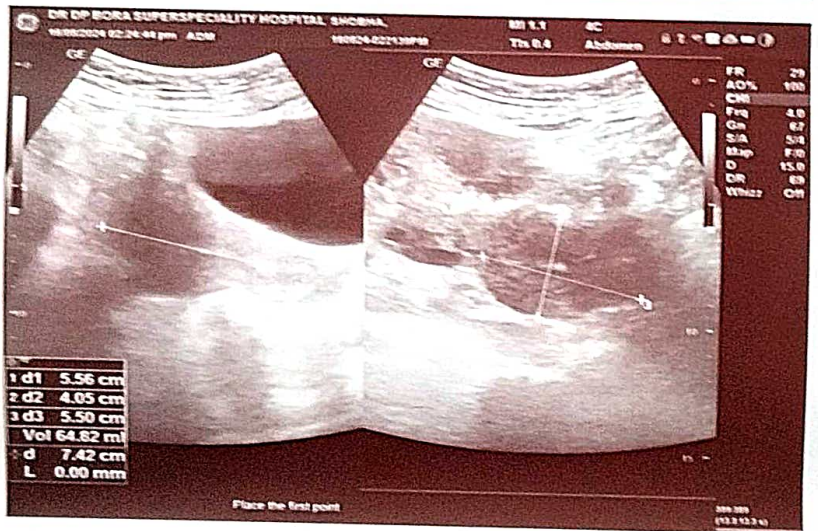



# DP BORA SUPERSPECIALITY HOSPITAL

BRIJ KI RASOI, SITAPUR ROAD, LUCKNOW-226201  
PH:-0522-2771230,9044480800, dpbora.hospital@gmail.com



### OP Slip

Print Date : 17-Aug-2024 01:08PM



UHID No :- UHID-6802      OP No :- OP-24251878      OP Date :- 17 Aug 2024 1:08PM  
 Patient Name :- Mrs SHUBHA TIWARI      Age/Sex :- 35 Y/Female      Mobile No :- 9889205389  
 Department :- GYNAECOLOGY      Consultant :- Dr RUPAM (MBBS,MS)  
 Token No :- NOR. - 2      Paid :- 0.00      Pat. Type :- Normal  
 Address :- ALAM BAGH BENTI ,Lucknow      Valid Upto :- 20/08/2024

Chief Complaints: 90 lump in Rt breast ... 12 yr.

General Local/ Systemic Examination: LMP - 12/8/24 3-5 days, regular Avg flow, 28<sup>th</sup> per @, wts

### DIAGNOSIS:

**VITALS**  
 PR 96 /min  
 BP 117/72 mm of Hg  
 RR 22 /min  
 Temp 97.9 oF  
 sO2 98 %

### ADVICE / TREATMENT

Rx

Pitd o 2 1/2 yrs by USG (after infertility +H)

O/E - lump of about 1x1.5 cm in medial, NT present at 2 o'clock posh

Adv

- HRUSN of Rt breast -

- FNAc

- Renew c report -

- T. Cofer x 5 1 tab od - 15 days

- T. Bandy Plus 1 tab Stat HS

Dr. Rupam Kumari  
MBBS, MS.  
Reg - 78558



### PREVENTIVE ASPECTS

Lifestyle Modification \_\_\_\_\_  
Dietary Advice \_\_\_\_\_

16/8/24  
 - Hb - 9.8 g/dl  
 - (O/Fc)  
 - LFT 4.45 - WNL  
 - BS 112 mg/dl  
 - PP - 101.1 mg/dl  
 HBA1C - 6.8 %  
 TSH - 0.73 uIU/ml  
 T4 - 14.70 ug/dl