



Grant Medical Foundation  
**Ruby Hall Clinic**

*Pimple Saudagar*

**RUBY HALL CLINIC PIMPLE SAUDAGAR**

**Name: MUKKERWAR JYOTHI .**

Date: 24-08-2024 Time: 14:32

Age: 34

Gender: F

Height: 155 cms

Weight: 58 Kg

ID: PS009853

Clinical History:

Medications:

**Test Details:**

Protocol: Bruce

Predicted Max HR: 186

Target HR: 158

Exercise Time: 0:04:38

Achieved Max HR: 140 (75% of Predicted MHR)

Max BP: 140/80

Max BP x HR: 19600

Max Mets: 5.4

Test Termination Criteria:

**Protocol Details:**

Stage Name	Stage Time	METS	Speed kmph	Grade %	Heart Rate bpm	BP mmHg	RPP	Max ST Level mm	Max ST Slope mV/s
Supine	00:19	1	0	0	87	120/80	10440	-0.7 aVR	0.6 II
Standing	00:07	1	0	0	93	120/80	11160	-0.8 V1	0.5 V5
HyperVentilation	00:25	1	0	0	83	120/80	9960	-0.5 V1	0.6 V5
PreTest	00:09	1	1.6	0	83	120/80	9960	0.8 II	0.6 II
Stage: 1	03:00	4.7	2.7	10	128	130/80	16640	-0.7 V1	1.2 II
Peak Exercise	01:38	5.4	4	12	140	140/80	19600	-0.9 V1	1.6 II
Recovery1	00:34	1	0	0	119	140/80	16660	1 II	1.8 II

**Interpretation**

The Patient Exercised according to Bruce Protocol for 0:04:38 achieving a work level of 5.4 METS.  
Resting Heart Rate, initially 87 bpm rose to a max. heart rate of 140bpm (75% of Predicted Maximum Heart Rate).  
Resting Blood Pressure of 120/80 mmHg, rose to a maximum Blood Pressure of 140/80 mmHg  
Poor Effort Tolerance  
Normal HR & BP Response  
No Significant ST-T Changes Noted During Exercise  
No Angina or Arrhythmias  
Negative Stress Test

Ref. Doctor: ---

Doctor: DR.KEDAR KULKARNI

**SCHILLER**

The Art of Diagnostics

( Summary Report edited by User )  
Spandan CS 10 Version:3.2.0

<b>Name:</b> MUKKERWAR JYOTHI SATYANARAYAN	<b>Study Date:</b> 24-Aug-2024
<b>Age &amp; Sex:</b> 034 Year /F	<b>Accession:</b> 141010111838
<b>Exam:</b> CHEST X RAY	<b>PID:</b> P00000689475
<b>Physician:</b> HOSPITAL CASE	<b>OP:</b> OP /«extrafield1»

Health Check

**Radiograph Chest PA View :**

Both lung fields normal.

Both costo-phrenic angles are clear.

Cardiac silhouette and aortic knuckle are normal.

Both hilar shadows and the diaphragmatic contours are normal.

Thoracic soft tissues and the rib cage normal.

**Impression :**

No significant abnormality noted.



DR. YATIN R. VISAVE  
CONSULTANT RADIOLOGIST  
MBBS, DMRD  
Regd. No. 090812

25-Aug-2024 11:08:35 AM





Grant Medical Foundation  
**Ruby Hall Clinic**  
Pimple Saudagar

MRS. MUKKERWAR JYOTHI SATYANARA



Ref: PS009853- Reg: OPS00006687  
34.5.19/F - NH - 24/08/2024  
P00000689475 -

OPHTHALMOLOGY

AGE: 33/M

R

L

- 1) Vision
  - unaided 6/6 6/6
  - $\bar{c}$  glasses \_\_\_\_\_
- 2) Near Vision
  - unaided N6 N6
  - $\bar{c}$  glasses \_\_\_\_\_
- 3) Binocular Vision NIP
- 4) Colour Vision NIP
- 5) Tension OK OK
- 6) Anterior Segment 2 WNL 2 WNL
- 7) Pupils \_\_\_\_\_
- 8) Lens \_\_\_\_\_
- 9) Media & Fundus \_\_\_\_\_
- 10) Remarks To cont own glasses

Date: 24/8/24

(Signature)



Name:

Date: / /2024

Age:

Gender:

MRS. MUKKERWAR JYOTHI SATYANARA  
  
Ref: PS009853- Reg: OPS00006687  
34.5.19/F - NH - 24/08/2024  
P000006B9475 -

Visited for regular dental check up

Present complaints:

Intra Oral Examination:

1. Stains: , Calculus:
2. Caries:
3. Missing:
4. Root stumps:
5. Crown:
6. RC treated:
7. Orthodontic examination:

Treatment Advised:

Regular dental check every 6 months  
Brush twice daily

**DR. ANIKET MALABADI**  
BDS; MDS  
Ruby Hall Clinic,  
Pimple Saudagar.  
Mob: 9980283499  
www.aniket32.com

24/08/24.

ms. Jyoti Mukherwan. 34/F married. P2 L2 LSCS.

LMP: 24/07/2024 - 3-4 days / 35-40 days / Moderate -

no menstrual irregularity.

no h/o DM/HTN/hypothyroidism.

O/E

PIA soft

no A/RIT

PIA - C<sub>4</sub> elevation (+) on upper lip -

Vg (H) #

WBC elevated

Adc  
+ve PAP report



Dr. Swarada J. Kulkarni  
M.B.B.S., MS, DNB, FMAS  
Obstetrics & Gynecology  
Regn. No. MMC2015084363

ID: MRS. MUKERWAR, JYOTHI SATYANARA



Name: 1100 Sinus rhythm  
9110 xx normal ECG \*\*

Sex: F

Age: 34.519F - NH - 24/08/2024

Medication:

Symptoms:

History:

Vent. rate	73	bpm
PR int	150	ms
QRS dur	82	ms
QT/QTc(E) int	370/396	ms
P/QRS/T axis	70/42/27	°
RV5/SV1 amp	1.50/0.62	mV
RV5+SV1 amp	2.12	mV

10 mm/mV 25 mm/s Filter: 150 D 35 Hz 10 mm/mV

Unconfirmed Report  
Reviewed by:

10 mm/mV 10 mm/mV

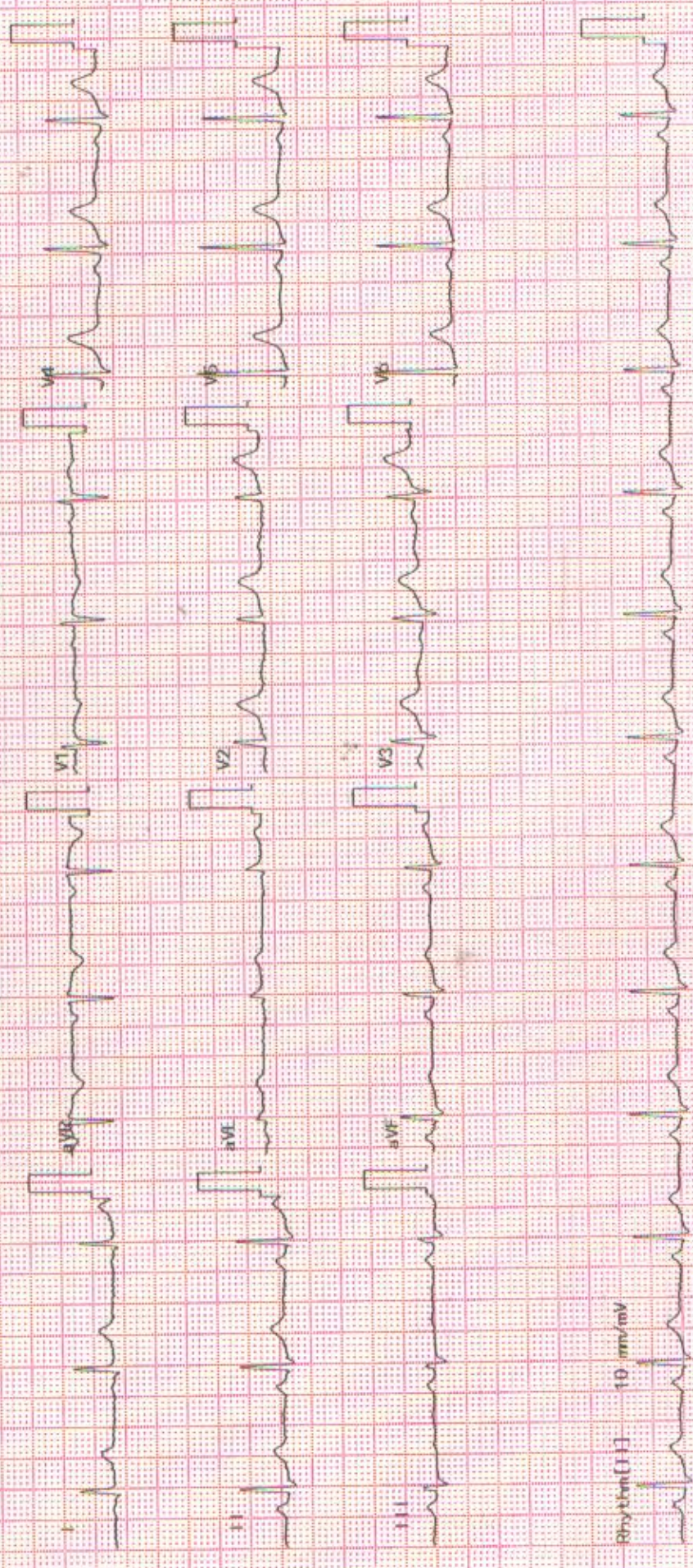

Rhythm[1]: 10 mm/mV

<b>Patient Name</b> :	Mrs.MUKKERWAR JYOTHI SATYANARAYAN	<b>Bill Date</b> :	24-08-2024 09:25 AM
<b>Age / Gender</b> :	34Y(s) 5M(s) 19D(s)/Female	<b>Collected Date</b> :	24-08-2024 10:01 AM
<b>Lab Ref No/UHID</b> :	PS009853/P00000689475	<b>Received Date</b> :	24-08-2024 10:01 AM
<b>Lab No/Result No</b> :	2400346187/1300094	<b>Report Date</b> :	24-08-2024 12:57 PM
<b>Referred By Dr.</b> :	HOSPITAL CASE	<b>Specimen</b> :	SERUM
		<b>Processing Loc</b> :	RHC Hinjawadi



**DEPARTMENT OF LABORATORY MEDICINE-BIOCHEMISTRY**

Investigation	Result	Units	Biological Reference Interval
---------------	--------	-------	-------------------------------

**FBS**

Glucose (Fasting). <i>Method : GOD-POD</i>	: 100	mg/dL	Prediabetic : 100 - 125 Diabetic : >= 126 Normal : < 100.0
-----------------------------------------------	-------	-------	------------------------------------------------------------------

REFERENCE : ADA 2015 GUIDELINES

**CREATININE**

Creatinine <i>Method : Enzymatic</i>	: 0.5	mg/dL	0.5 - 1.2
-----------------------------------------	-------	-------	-----------

**BUN**

Urea Nitrogen(BUN) <i>Method : Calculated</i>	: 7.01	mg/dL	6.0 - 20.0
Urea <i>Method : Urease</i>	: 15	mg/dL	17.1-49.2

**CALCIUM**

Calcium <i>Method : Arsenazo</i>	: 9.3	mg/dL	8.6 - 10.2
-------------------------------------	-------	-------	------------

**PHOSPHOROUS**

Phosphorus <i>Method : Phospho Molybdate</i>	: 4.0		2.7-4.5
-------------------------------------------------	-------	--	---------

**URIC ACID**

Uric Acid <i>Method : Uricase</i>	: 2.2	mg/dL	2.6 - 6.0
--------------------------------------	-------	-------	-----------

**LFT**

Total Bilirubin <i>Method : Diazo</i>	: 0.4	mg/dL	0.3 - 1.2
Direct Bilirubin <i>Method : Diazo</i>	: 0.1	mg/dL	0-0.4
Indirect Bilirubin <i>Method : Diazo</i>	: 0.3	mg/dL	0.0 - 0.8
Alanine Transaminase (ALT) <i>Method : Kinetic</i>	: 12.0	U/L	<35
Aspartate Transaminase (AST) <i>Method : Kinetic</i>	: 27.0	U/L	10.0 - 40.0

<b>Patient Name</b>	: Mrs.MUKKERWAR JYOTHI SATYANARAYAN	<b>Bill Date</b>	: 24-08-2024 09:25 AM
<b>Age / Gender</b>	: 34Y(s) 5M(s) 19D(s)/Female	<b>Collected Date</b>	: 24-08-2024 10:01 AM
<b>Lab Ref No/UHID</b>	: PS009853/P00000689475	<b>Received Date</b>	: 24-08-2024 10:01 AM
<b>Lab No/Result No</b>	: 2400346187/1300094	<b>Report Date</b>	: 24-08-2024 01:33 PM
<b>Referred By Dr.</b>	: HOSPITAL CASE	<b>Specimen</b>	: SERUM
		<b>Processing Loc</b>	: RHC Hinjawadi



**DEPARTMENT OF LABORATORY MEDICINE-BIOCHEMISTRY**

Investigation	Result	Units	Biological Reference Interval
---------------	--------	-------	-------------------------------

**LFT**

Alkaline Phosphatase	: 91.0	U/L	30.0 - 115.0
<i>Method : 4NPP/AMP BUFFER</i>			
Total Protein	: 7.6	g/dl	6.0 - 8.0
<i>Method : Biuret</i>			
Albumin	: 4.5	g/dl	3.5-4.8
<i>Method : BCG</i>			
Globulin	: 3.1	gm/dL	2.3-3.5
<i>Method : Calculated</i>			
A/G Ratio	: 1.45		
<i>Method : Calculated</i>			

**T3-T4-TSH -**

Tri-Iodothyronine, (Total T3)	: 1.47	ng/ml	0.97-1.69
<i>Method : Enhanced Chemiluminescence</i>			
Thyroxine (T4), Total	: 8.25	ug/dl	5.53-11.01
<i>Method : Enhanced Chemiluminescence</i>			
Thyroid Stimulating Hormone (Ultra).	: 3.482	uIU/mL	0.58-6.88
<i>Method : Enhanced Chemiluminescence</i>			

1.The TSH levels are subject to diurnal/circadian variation. reaching to peak level between 2 to 4 am. and at a minimum between 6 to 10 pm. The variation is to the order of 50%, hence the time when sample is collected has influence on the levels of TSH. 2.Many substances produced in central nervous system, even in healthy euthyroid individuals, may enhance or suppress TSH production in addition to the feedback effect of thyroid hormone. 3.Furthermore, although TSH levels rise and fall in response to changes in the concentration of Free T4, individuals appear to have their own setpoints and factors such as race and age also contribute to variability in TSH levels. Alterations of normal pituitary response are also common in patients with a variety of illnesses which can affect the levels of TSH. 4.Interassay variations are possible on different Immunoassay platforms.

TSH - For pregnancy the reference range is as follows -

1st trimester : 0.6 - 3.4 uIU/mL  
2nd trimester : 0.37 - 3.6 uIU/mL  
3rd trimester : 0.38 - 4.04 uIU/mL

\*\*\* End Of The Report \*\*\*



<b>Patient Name</b>	: Mrs.MUKKERWAR JYOTHI SATYANARAYAN	<b>Bill Date</b>	: 24-08-2024 09:25 AM
<b>Age / Gender</b>	: 34Y(s) 5M(s) 19D(s)/Female	<b>Collected Date</b>	: 24-08-2024 10:01 AM
<b>Lab Ref No/UHID</b>	: PS009853/P00000689475	<b>Received Date</b>	: 24-08-2024 10:01 AM
<b>Lab No/Result No</b>	: /1300094	<b>Report Date</b>	: 24-08-2024 01:00 PM
<b>Referred By Dr.</b>	: HOSPITAL CASE	<b>Specimen</b>	: SERUM
		<b>Processing Loc</b>	: RHC Hinjawadi



**Verified By**  
Anand



**Dr.POOJA PATHAK**  
Associate Consultant

**NOTE :**

- \* Kindly Correlate clinically & discuss if necessary.
- \* Results pertain to the specimen submitted.
- \* For 'Terms and Conditions of Reporting', kindly visit our website : [www.Rubyhall.com](http://www.Rubyhall.com)

<b>Patient Name</b> :	Mrs.MUKKERWAR JYOTHI SATYANARAYAN	<b>Bill Date</b> :	24-08-2024 09:25 AM
<b>Age / Gender</b> :	34Y(s) 5M(s) 19D(s)/Female	<b>Collected Date</b> :	24-08-2024 10:01 AM
<b>Lab Ref No/UHID</b> :	PS009853/P00000689475	<b>Received Date</b> :	24-08-2024 10:01 AM
<b>Lab No/Result No</b> :	2400346188/1300094	<b>Report Date</b> :	24-08-2024 00:00 AM
<b>Referred By Dr.</b> :	HOSPITAL CASE	<b>Specimen</b> :	EDTA WHOLE BLC
		<b>Processing Loc</b> :	RHC Hinjawadi



**DEPARTMENT OF LABORATORY MEDICINE-HAEMATOLOGY**

Investigation	Result	Units	Biological Reference Interval
<b>HAEMOGRAM/CBC/CYTO</b>			
<b>W.B.C.Count</b>	: 5040	/ul	4000-11000
<i>Method : Coulter Principle</i>			
Neutrophils	: 56.5	%	40-75
<i>Method : Derived from WBC Histogram</i>			
Lymphocytes	: 30.4	%	20-40
Monocytes	: 8.1	%	2-10
Eosinophils	: 4.6	%	1.0-6.0
Basophils	: 0.4	%	0.0-1.0
%Immature Granulocytes	: 0.2	%	0.00-0.10
Absolute Neutrophil Count	: 2.9	x10 <sup>3</sup> cells/ul	2-7
<i>Method : Calculated</i>			
Absolute Lymphocyte Count	: 1.5	x10 <sup>3</sup> cells/ul	1 - 3
<i>Method : Calculated</i>			
Absolute Monocyte Count	: 0.4	x10 <sup>3</sup> cells/ul	0.2-1.0
<i>Method : Calculated</i>			
Absolute Eosinophil Count	: 0.2	x10 <sup>3</sup> cells/ul	0.02-0.5
<i>Method : Calculated</i>			
Absolute Basophil Count	: 0.02	x10 <sup>3</sup> cells/ul	0.02-0.1
<i>Method : Calculated</i>			
R.B.C Count	: 4.36	million/ul	3.8 - 5.8
<i>Method : Coulter Principle</i>			
<b>Haemoglobin</b>	: <b>11.4</b>	g/dl	12 - 15.0
<i>Method : Cyanmethemoglobin Photometry</i>			
Haematocrit	: 36.6	%	36-46
<i>Method : Calculated</i>			
MCV	: 83.9	fl	83 - 99
<i>Method : Coulter Principle</i>			
MCH	: <b>26.1</b>	pg	27-32
<i>Method : Calculated</i>			
MCHC	: <b>31.1</b>	g/dl	31.5-34.5
<i>Method : Calculated</i>			
RDW	: 13.1	%	11.6-14.0
<i>Method : Calculated From RBC Histogram</i>			
<b>Platelet Count</b>	: 248.0	x10 <sup>3</sup> /ul	150 - 450
<i>Method : Coulter Principle</i>			
MPV	: 9.5	fl	7.8-11
<i>Method : Coulter Principle</i>			

<b>Patient Name</b>	: Mrs.MUKKERWAR JYOTHI SATYANARAYAN	<b>Bill Date</b>	: 24-08-2024 09:25 AM
<b>Age / Gender</b>	: 34Y(s) 5M(s) 19D(s)/Female	<b>Collected Date</b>	: 24-08-2024 10:01 AM
<b>Lab Ref No/UHID</b>	: PS009853/P00000689475	<b>Received Date</b>	: 24-08-2024 10:01 AM
<b>Lab No/Result No</b>	: 2400346188/1300094	<b>Report Date</b>	: 24-08-2024 10:39 AM
<b>Referred By Dr.</b>	: HOSPITAL CASE	<b>Specimen</b>	: EDTA WHOLE BLC
		<b>Processing Loc</b>	: RHC Hinjawadi



RBC Morphology : Normocytic normochromic

WBC Morphology : Within normal range  
Platelet : Adequate

\*\*\* End Of The Report \*\*\*

**Verified By**  
Ardeore

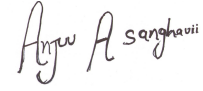

**Dr. Anjana Sanghavi**  
Consultant Pathologist

**NOTE :**

- \* Kindly Correlate clinically & discuss if necessary.
- \* Results pertain to the specimen submitted.
- \* For 'Terms and Conditions of Reporting', kindly visit our website : www.Rubyhall.com

**Patient Name** : Mrs.MUKKERWAR JYOTHI SATYANARAYAN  
**Age / Gender** : 34Y(s) 5M(s) 19D(s)/Female  
**Lab Ref No/UHID** : PS009853/P00000689475  
**Lab No/Result No** : 2400347066P/1300094  
**Referred By Dr.** : HOSPITAL CASE

**Bill Date** : 24-08-2024 09:25 AM  
**Collected Date** : 24-08-2024 02:47 PM  
**Received Date** : 24-08-2024 10:01 AM  
**Report Date** : 24-08-2024 04:33 PM  
**Specimen** : SERUM  
**Processing Loc** : RHC Hinjawadi



**DEPARTMENT OF LABORATORY MEDICINE-BIOCHEMISTRY**

Investigation	Result	Units	Biological Reference Interval
---------------	--------	-------	-------------------------------

**PPBS**

Glucose (Post Prandial) : 105 mg/dL 60-140

Method : GOD-POD

\*\*\* End Of The Report \*\*\*

**Verified By**  
Snehal

**Dr.POOJA PATHAK**  
Associate Consultant

NOTE :

- \* Kindly Correlate clinically & discuss if necessary.
- \* Results pertain to the specimen submitted.
- \* For 'Terms and Conditions of Reporting', kindly visit our website : www.Rubyhall.com

**Patient Name** : Mrs.MUKKERWAR JYOTHI SATYANARAYAN  
**Age / Gender** : 34Y(s) 5M(s) 19D(s)/Female  
**Lab Ref No/UHID** : PS009853/P00000689475  
**Lab No/Result No** : 2400346188/1300094  
**Referred By Dr.** : HOSPITAL CASE  
**Bill Date** : 24-08-2024 09:25 AM  
**Collected Date** : 24-08-2024 10:01 AM  
**Received Date** : 24-08-2024 10:01 AM  
**Report Date** : 24-08-2024 11:50 AM  
**Specimen** : EDTA WHOLE BLC  
**Processing Loc** : RHC Hinjawadi



**DEPARTMENT OF LABORATORY MEDICINE-HAEMATOLOGY**

Investigation	Result	Units	Biological Reference Interval
---------------	--------	-------	-------------------------------

**ESR**

ESR At 1 Hour : 11 mm/hr 0 - 20

Method : Modified Westergren Method

**INTERPRETATION :**

ESR is a screening test to detect presence of systemic disease; however a normal result does not rule out a systemic disease.

ESR is also used to monitor course of disease or response to therapy if initially elevated.

\*\*\* End Of The Report \*\*\*

**Verified By**

**Dr. Anjana Sanghavi**  
Consultant Pathologist

**NOTE :**

- \* Kindly Correlate clinically & discuss if necessary.
- \* Results pertain to the specimen submitted.
- \* For 'Terms and Conditions of Reporting', kindly visit our website : www.Rubyhall.com

**Patient Name** : Mrs.MUKKERWAR JYOTHI SATYANARAYAN  
**Age / Gender** : 34Y(s) 5M(s) 19D(s)/Female  
**Lab Ref No/UHID** : PS009853/P00000689475  
**Lab No/Result No** : 2400346187/1300094  
**Referred By Dr.** : HOSPITAL CASE  
**Bill Date** : 24-08-2024 09:25 AM  
**Collected Date** : 24-08-2024 10:01 AM  
**Received Date** : 24-08-2024 10:01 AM  
**Report Date** : 24-08-2024 12:25 PM  
**Specimen** : SERUM  
**Processing Loc** : RHC Hinjawadi



**DEPARTMENT OF LABORATORY MEDICINE-BIOCHEMISTRY**

Investigation	Result	Units	Biological Reference Interval
<b>ELECTROLYTES (Na &amp; K)</b>			
Sodium <i>Method : Potentiometric</i>	: 141.0	mmol/L	136.0 - 145.0
Potassium <i>Method : Potentiometric</i>	: 4.7	mmol/L	3.5 - 5.1
Chloride <i>Method : Potentiometric</i>	: 102	mmol/L	98.0 - 107.0

\*\*\* End Of The Report \*\*\*

**Verified By**  
Anand

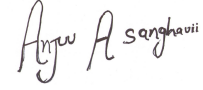

**Dr. Anjana Sanghavi**  
Consultant Pathologist

**NOTE :**

- \* Kindly Correlate clinically & discuss if necessary.
- \* Results pertain to the specimen submitted.
- \* For 'Terms and Conditions of Reporting', kindly visit our website : www.Rubyhall.com

<b>Patient Name</b> :	Mrs.MUKKERWAR JYOTHI SATYANARAYAN	<b>Bill Date</b> :	24-08-2024 09:25 AM
<b>Age / Gender</b> :	34Y(s) 5M(s) 19D(s)/Female	<b>Collected Date</b> :	24-08-2024 02:44 PM
<b>Lab Ref No/UHID</b> :	PS009853/P00000689475	<b>Received Date</b> :	24-08-2024 10:01 AM
<b>Lab No/Result No</b> :	2400347060/1300094	<b>Report Date</b> :	24-08-2024 04:36 PM
<b>Referred By Dr.</b> :	HOSPITAL CASE	<b>Specimen</b> :	URINE
		<b>Processing Loc</b> :	RHC Hinjawadi



**DEPARTMENT OF LABORATORY MEDICINE-CLINICAL PATHOLOGY**

Investigation	Result	Units	Biological Reference Interval
<b>URINE ROUTINE</b>			
<b>PHYSICAL EXAMINATION</b>			
Colour	: Pale Yellow		
Appearance	: Clear		
<b>CHEMICAL TEST</b>			
Ph	: 5.5		5.0-7.0
Specific Gravity	: <b>1.005</b>		1.015-1.030
Albumin	: Absent		Abset
Urine Glucose	: Absent	mg/dL	
Ketone Bodies	: Absent		Absent
Bile Pigments	: Absent		Absent
<i>Method : Photometric Measurement</i>			
Urobilinogen	: Normal		Normal
Nitrites	: Absent		Absent
Leucocytes Esterase	: Absent		Absent
<b>MICROSCOPIC TEST</b>			
Pus Cells.	: 1-2	/hpf	0 - 5
Red Blood Cells.	: Absent	/hpf	0 - 2
Epithelial Cells.	: 2-3	/hpf	0-5
Bacteria	: Absent	/hpf	Absent
Cast	: Absent		Absent
Yeast Cells	: Absent		Absent
Crystals	: Absent		Absent
Others	: Absent		Absent

\*\*\* End Of The Report \*\*\*

**Verified By**  
SACHIN

**Dr.POOJA PATHAK**  
Associate Consultant

**NOTE :**

- \* Kindly Correlate clinically & discuss if necessary.
- \* Results pertain to the specimen submitted.
- \* For 'Terms and Conditions of Reporting', kindly visit our website : www.Rubyhall.com

<b>Patient Name</b> :	Mrs.MUKKERWAR JYOTHI SATYANARAYAN	<b>Bill Date</b> :	24-08-2024 09:25 AM
<b>Age / Gender</b> :	34Y(s) 5M(s) 19D(s)/Female	<b>Collected Date</b> :	24-08-2024 10:01 AM
<b>Lab Ref No/UHID</b> :	PS009853/P00000689475	<b>Received Date</b> :	24-08-2024 10:01 AM
<b>Lab No/Result No</b> :	2400346187/1300094	<b>Report Date</b> :	24-08-2024 01:00 PM
<b>Referred By Dr.</b> :	HOSPITAL CASE	<b>Specimen</b> :	SERUM
		<b>Processing Loc</b> :	RHC Hinjawadi



**DEPARTMENT OF LABORATORY MEDICINE-BIOCHEMISTRY**

Investigation	Result	Units	Biological Reference Interval
<b>LIPID PROFILE</b>			
Cholesterol	: 149.0	mg/dL	130.0 - 220.0
<i>Method : Enzymatic</i>			
Triglycerides	: 69	mg/dL	35.0 - 180.0
<i>Method : Enzymatic</i>			
HDL Cholesterol	: 37	mg/dL	35-65
<i>Method : Enzymatic</i>			
LDL Cholesterol	: 98.2	mg/dL	10.0 - 130.0
<i>Method : Calculated</i>			
VLDL Cholesterol	: 13.8	mg/dL	5.0-36.0
<i>Method : Calculated</i>			
Cholestrol/HDL Ratio	: 4.03	--	2.0-6.2
<i>Method : Calculated</i>			

\*\*\* End Of The Report \*\*\*

**Verified By**  
Anand

**Dr.POOJA PATHAK**  
Associate Consultant

**NOTE :**

- \* Kindly Correlate clinically & discuss if necessary.
- \* Results pertain to the specimen submitted.
- \* For 'Terms and Conditions of Reporting', kindly visit our website : www.Rubyhall.com



<b>Patient Name</b>	: Mrs.MUKKERWAR JYOTHI SATYANARAYAN	<b>Bill Date</b>	: 24-08-2024 09:25 AM
<b>Age / Gender</b>	: 34Y(s) 5M(s) 19D(s)/Female	<b>Collected Date</b>	: 24-08-2024 10:01 AM
<b>Lab Ref No/UHID</b>	: PS009853/P00000689475	<b>Received Date</b>	: 24-08-2024 10:01 AM
<b>Lab No/Result No</b>	: 2400346188/1300094	<b>Report Date</b>	: 24-08-2024 02:46 PM
<b>Referred By Dr.</b>	: HOSPITAL CASE	<b>Specimen</b>	: EDTA WHOLE BLC
		<b>Processing Loc</b>	: RHC Hinjawadi



**DEPARTMENT OF LABORATORY MEDICINE-BLOOD BANK**

Investigation	Result	Units	Biological Reference Interval
---------------	--------	-------	-------------------------------

**BLOOD GROUP**

Blood Group : O RH POSITIVE

\*\*\* End Of The Report \*\*\*

**Verified By**  
Ardeore

**Dr.POOJA PATHAK**  
Associate Consultant

**NOTE :**

- \* Kindly Correlate clinically & discuss if necessary.
- \* Results pertain to the specimen submitted.
- \* For 'Terms and Conditions of Reporting', kindly visit our website : www.Rubyhall.com

**Patient Name** : Mrs.MUKKERWAR JYOTHI SATYANARAYAN  
**Age / Gender** : 34Y(s) 5M(s) 19D(s)/Female  
**Lab Ref No/UHID** : PS009853/P00000689475  
**Lab No/Result No** : 2400346189G/1300094  
**Referred By Dr.** : HOSPITAL CASE  
**Bill Date** : 24-08-2024 09:25 AM  
**Collected Date** : 24-08-2024 10:01 AM  
**Received Date** : 24-08-2024 10:01 AM  
**Report Date** : 24-08-2024 11:00 AM  
**Specimen** : WHOLE BLOOD  
**Processing Loc** : RHC Hinjawadi



**DEPARTMENT OF LABORATORY MEDICINE-HAEMATOLOGY**

Investigation	Result	Units	Biological Reference Interval
---------------	--------	-------	-------------------------------

**GLYCOSYLATED HB% (HbA1C)**

Glycosylated Haemoglobin : 5.2 % 4-6.5

Method : Turbidometric Inhibition  
Immunoassay

Prediabetic : 5.7 - 6.4 %  
Diabetic :  $\geq$  6.5 %  
Therapeutic Target :  $<$ 7.0 %

REFERENCE : ADA 2015 GUIDELINES

\*\*\* End Of The Report \*\*\*

**Verified By**  
Ardeore

*Anjana Sanghavi*

**Dr.Anjana Sanghavi**  
**Consultant Pathologist**

**NOTE :**

- \* Kindly Correlate clinically & discuss if necessary.
- \* Results pertain to the specimen submitted.
- \* For 'Terms and Conditions of Reporting', kindly visit our website : www.Rubyhall.com