

Patient:

Shiveta Devi

HR 58/min

Axis: - °

ATRIAL FIBRILLATION
LEFTWARD AXIS

UNCONFIRMED REPORT

Age: 54y M / F

RR 1041 ms

Intervals: P - ms

5.62

QR5 -6 °

T 11 °

PR - ms

QR5 80 ms

QT 390 ms

QTc 382 ms

P (II) - mV

S (V1) -0.95 mV

R (V5) 1.75 mV

Sokol. 2.69 mV

10 mm/mV

10 mm/mV

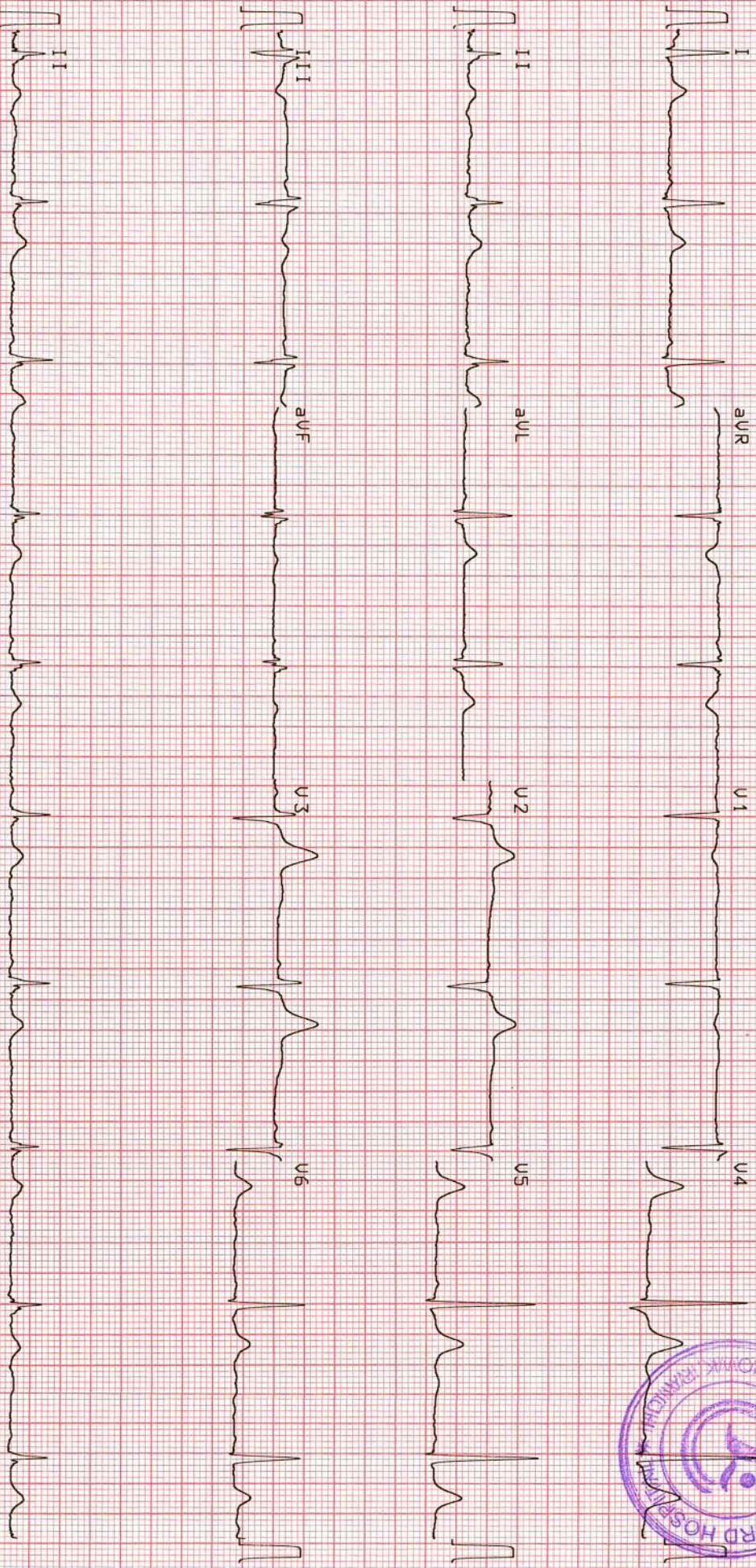

25 mm/s

0.05-35Hz

F50 SSF SBS

5a 24-AUG-24

13:00:07

AT-2PIUS 4.14

(C) SCHILLER AG

AT-2PIUS 4.14

CM

Patient Demographics

CHINTA DEVI 54Y/F

Study Date: 24/08/2024

Patient ID: 20249554

Accession #:

Alt ID:

DOB:

Age:

Gender: F Ht:

Wt:

BSA:

Institution: Samford Hospital

Referring Physician:

Physician of Record:

Comments:

Performed By: DR.MD.FARHAN SHIKOH

Adult Echo: Measurements and Calculations

2D

LVIDd (2D)	4.3 cm	EF (2D-Teich)	57.9 %	IVSd (2D)	1.3 cm
LVPWd (2D)	1.2 cm	EDV (2D-Cubed)	79.5 ml	RVIDd/LVIDd	0.558
LVIDs (2D)	3.0 cm	ESV (2D-Cubed)	27.0 ml	RVIDd (2D)	2.4 cm
EDV (2D-Teich)	83.1 ml	SV (2D-Cubed)	52.5 ml	LA Dimen (2D)	3.3 cm
ESV (2D-Teich)	35.0 ml	FS (2D-Cubed)	30.2 %	LA/Ao (2D)	1.06
SV (2D-Teich)	48.1 ml	EF (2D-Cubed)	66.0 %	AoR Diam (2D)	3.1 cm
FS (2D-Teich)	30.2 %	IVS/LVPW (2D)	1.08		

Doppler

AV Vmax		MV Peak A Vel		TR Vmax	
Max PG	9 mmHg	Vel	85.4 cm/s	Max PG	23 mmHg
Vmax	152 cm/s	PG	3 mmHg	Vmax	239 cm/s
MV Peak E Vel		MV E/A	1.3	PV Vmax	
Vel	107 cm/s			Max PG	7 mmHg
PG	5 mmHg			Vmax	128 cm/s

Comments

NORMAL CHAMBERS SIZE
NORMAL VALVE ECHO
MILD MR, MILD TR, RVSP=35 MMHG
NORMAL LV SYSTOLIC FUNCTION
NO RWMA
LVEF=55%
NO VEG/CLOT/PE

DR. MD. FARHAN SHIKOH
MBBS, MD MEDICINE, DM CARDIOLOGY



Patient Name	CHINTA DEVI	Requested By	HEALTH CHECK UP
MRN	20249554	Procedure Date	24.08.2024
Age/Sex	54 Y/F	Reporting Date	24.08.2024

USG WHOLE ABDOMEN

Liver: The liver is normal in size (**13.0 cm**) and outline. It shows a uniform echopattern. No obvious focal or diffuse pathology is seen. The intra and extra hepatic biliary passage are not dilated. The portal vein is normal in calibre at the porta hepatis (9mm).

Gall bladder: The gall bladder is normal in size, has normal wall thickness with no evidence of calculi.

CBD: The CBD is of normal calibre (2 mm).

Pancreas: The pancreas is normal in size and echogenicity with distinct outline. No obvious focal lesion is seen.

Kidneys: Both kidneys were normal in position and measured as follows:

Right kidney measures 9.0 x 3.5 cm.

Left kidney measures 9.7 x 3.8 cm.

The renal cortical thickness and corticomedullary differentiation were adequate on both sides. No evidence of renal calculus or hydronephrosis seen on either side.

Spleen: The spleen is normal in size ~ **11.0 cm** and echogenicity.

Urinary bladder: The urinary bladder is empty.

Pelvic organs not assessed.

No evidence of ascites or lymphadenopathy seen.

No pleural effusion seen.

IMPRESSION:

Normal study.

(Please correlate clinically).

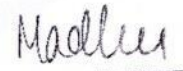

DR. MADHU
Consultant Ultrasonologist

Note: - We regret typographical errors if any. Please contact us for correction.

Patient Name	CHINTA DEVI	Requested By	HEALTH CHECK UP
MRN	20249554	Procedure Date	24.08.2024
Age/Sex	54 Y/F	Reporting Date	24.08.2024

ULTRA SOUND OF BOTH BREAST (SONO MAMOGRAPHY)

FINDINGS:

Both breasts are normal in echotexture and morphology with normal fibroglandular tissue seen in bilateral breast. Normal doppler vascularity seen.

No obvious mass lesion is seen in bilateral breast.

No obvious collection noted in bilateral breast.

No evidence of calcification or micro-calcification noted on both sides.

Both axillae appear unremarkable. No significant enlarged lymph nodes seen.

Nipple areolar complex is unremarkable.

Skin and subcutaneous fat unremarkable.

IMPRESSION: Normal study.

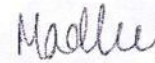

DR. MADHU

Consultant Ultrasonologist.

Note :- We regret typographical errors if any. Please contact us for correction.

(R R IMAGING), Kokar Chowk, Ranchi-834001, Jharkhand

☎ 0651-7111888 / 9241926288 ✉ Info@samfordhospital.com 🌐 www.samfordhospital.com

Patient Name	CHINTA DEVI	Requested By	DR. HEALTH PACKAGE
MRN	20249554	Procedure Date	24.08.2024
Age/Sex	54Y / F	Reporting Date	24.08.2024

X-RAY CHEST PA VIEW

Result :

Both lung fields are clear.

Both hila are normal.

Both CP angles are normal.

Cardiac contour and size are within normal limits.

The bony rib cage is normal.

Soft tissue are normal.

IMPRESSION: NORMAL STUDY.



DR. ANUJ, MD
Consultant Radiologist.

We regret typographical errors if any. Please contact us for correction.

Patient Name : Mrs. Chinta Devi
UHID : 20249554
Age/Sex : 54 yr 7 mo 23 D /F
Referred By : Samford Hospital
Status : Final

Investigation No : 20240820774
Requested Date : 24/08/2024 10:37AM
Collection Date : 25/08/2024 10:03AM
Reported Date : 26/08/2024



HbA1C(Glycosylated Haemoglobin)(1510)(HPLC)

Test Name	Result	Unit	Reference Range
HbA1c	6.6		4.5-6.5
Mean Plasma Glucose*	142.72	mg/dL	
Calculated			

Mean Plasma Glucose is based on estimated Average Glucose (eAG) value calculated according to National Glycohemoglobin Standardization Program (NGSP) criteria.

Reference Range (HBA1c)

Good control	: 4.5 - 6.4 %
Fair control	: 6.5 - 7.4 %
Poor control	: Above - 7.5 %

Note: Anaemia can lead to erroneous increase or decrease in HbA1C reading to misinterpretation of the disease condition, hence it might not be a reliable indicator to assist the glycaemic index.

Advice: Fructosamine test.

--- End Of Report ---

Result Entered By

Mr. Akash Ghosh

Ms. Madhu Kumari

Dr. Rajeev .
(M.D Pathologist)

**This is computer generated report, Hence does not require signature.



Kokar Chowk, Ranchi - 834001, Jharkhand

☎ 0651-7111888, 8877188771 ✉ info@samfordhospital.com 🌐 www.samfordhospital.com

Toll Free No. : 1800 1234 0001

Patient Name : Mrs. Chinta Devi
UHID : 20249554
Age/Sex : 54 yr 7 mo 23 D /F
Referred By : Samford Hospital
Status : Final

Investigation No : 20240820762
Requested Date : 24/08/2024 10:37am
Collection Date : 25/08/2024 10:04am
Reported Date : 26/08/2024



20249554

Urine Routine Examination(1383)(Strip / Microscopy)

TEST NAME	RESULT	UNIT	REFERENCE RANGE
VOLUME	20 ml		
COLOUR	Straw		
APPEARANCE	Slightly Hazy		
SP GRAVITY	1.020		1.003 - 1.035
PH	6.5		4.7 - 7.5
PROTEIN	NOT DETECTED		NOT DETECTED
GLUCOSE	NOT DETECTED		NOT DETECTED
KETONE BODIES	NOT DETECTED		NOT DETECTED
BLOOD	NOT DETECTED		NOT DETECTED
BILIRUBIN	NOT DETECTED		NOT DETECTED
UROBILINOGEN	NOT DETECTED		NOT DETECTED
NITRITE	NOT DETECTED		NOT DETECTED
PUS CELLS	2 - 3	/HPF	0-5
EPITHELIAL CELLS	2 - 3	/HPF	0-5
RBC	NOT DETECTED	/HPF	NOT DETECTED
CAST	NOT DETECTED		NOT DETECTED
CRYSTAL	NOT DETECTED		NOT DETECTED
BACTERIA	NOT DETECTED		NOT DETECTED

--- End Of Report ---

Result Entered By

Mr. Sanjeev Prasad

Ms. Madhu Kumari

Dr. Anubhuj Choudhary
(Consultant Pathologist)

**This is computer generated report, Hence does not require signature.



Kokar Chowk, Ranchi - 834001, Jharkhand

0651-7111888, 8877188771 info@samfordhospital.com www.samfordhospital.com

Toll Free No. : 1800 1234 0001

Patient Name : Mrs. Chinta Devi
UHID : 20249554
Age/Sex : 54 yr 7 mo 23 D /F
Referred By : Samford Hospital
Status : Final

Investigation No : 20240820764
Requested Date : 24/08/2024 10:37AM
Collection Date : 25/08/2024 10:04AM
Reported Date : 25/08/2024 01:18PM



20249554

Biochemistry

Test	Result	Unit	Bio. Ref. Interval
Blood Sugar (Fasting)(1465)	106	mg/dl	70-110
Blood Urea Nitrogen (BUN) (1446)	9.8	mg/dl	5-25
Uric Acid(1455)	5.5	mg/dl	3.6 - 7.2
<u>LFT (Liver Function Test)(1513)</u>			
Test	Result	Unit	Bio. Ref. Interval
Serum Bilirubin (Total) (1456)	0.8	mg/dL	0.1-1.2
Serum Bilirubin (Direct)	0.2	mg/dL	0.0-0.3
Serum Bilirubin (Indirect)	0.6	mg/dL	0.2-0.8
SGPT (1475)	24	U/L	0-45
SGOT (1476)	26	U/L	5-40
Alkaline Phosphatase (ALP) (1494)	85	U/L	41-137
Total Protein	7.1	g/dl	6.0 - 8.0
Albumin (1461)	4.0	g/dl	3.7-5.3
Globulin	3.1	g/dl	2.3-3.6
A/G Ratio	<u>1.2</u>		1.2-1.8
GGT	15	U/L	1-94

Result Entered By

Mr. Akash Ghosh

Mr. Shivpujan Kumar Soni

Dr. Rajeev .
(M.D Pathologist)

**This is computer generated report, Hence does not require signature.



Kokar Chowk, Ranchi - 834001, Jharkhand

0651-7111888, 8877188771 info@samfordhospital.com www.samfordhospital.com

Toll Free No. : 1800 1234 00001

Patient Name : Mrs. Chinta Devi
UHID : 20249554
Age/Sex : 54 yr 7 mo 23 D /F
Referred By : Samford Hospital
Status : Final

Investigation No : 20240820778
Requested Date : 24/08/2024 10:37AM
Collection Date : 25/08/2024 10:03AM
Reported Date : 25/08/2024



202495

Complete Blood Count(CBC)(1394)(Hematology analyzer and microscopy)

Test	Result	Unit	Bio. Ref.
RBC Count	<u>4.12</u>	million/cumm	4.5-5.5
Hb Haemoglobin (1389)	13.0	gm/dl	12.0-17.0
HCT	<u>34.9</u>	%	40-50
MCV	84.8	Fl	80-100
MCH	31.6	Pg	27-32
MCHC	<u>37.3</u>	g/dl	32-36
Platelet Count (1395)	2.13	lac/cumm	1.50-4.50
RDW	<u>14.7</u>	%	11-14
TLC (Total Leucocyte Count)(1390)	6800	/cumm	4000 -
DLC (Differential Leucocyte Count)(1391)			
Neutrophils	60	%	45-75
Lymphocytes	33	%	20-45
Eosinophils	03	%	1-6
Monocytes	04	%	2-10
Basophils	00	%	0-1

--- End Of Report ---

Result Entered By

Mr. Akash Ghosh

Mr. Anand Kumar

Dr. Rajeev .
(M.D Pathologist)

**This is computer generated report, Hence does not require signature.

Patient Name : Mrs. Chinta Devi
UHID : 20249554
Age/Sex : 54 yr 7 mo 23 D /F
Referred By : Samford Hospital
Status : Final

Investigation No : 20240820765
Requested Date : 24/08/2024 10:37AM
Collection Date : 25/08/2024 10:04AM
Reported Date : 25/08/2024 01:18PM



Immunology

THYROID PROFILE(1559)

(Chemiluminescence Assay(C.L.I.A))

Test	Result	Unit	Bio. Ref. Interval
T3	1.14	ng/mL	0.58 - 1.59
T4 (1561)	124.4	nmol/l	60 - 120
TSH (1562)	3.48	uIU/ml	0.50 - 5.50

Biochemistry

Lipid Profile

(CHOD-POD)

Test	Result	Unit	Bio. Ref. Interval
Cholesterol(1463)	160	mg/dl	< 200
Triglycerides (1487)	80	mg/dl	< 150
HDL Cholesterol	37	mg/dl	40 - 60
LDL	107	mg/dl	60-130
VLDL Cholesterol	16	mg/dL	< 30

Result Entered By

Mr. Akash Ghosh

Mr. Shivpujan Kumar Soni

Dr. Rajeev .
(M.D Pathologist)

**This is computer generated report. Hence does not require signature.



Kokar Chowk, Ranchi - 834001, Jharkhand

☎ 0651-7111888, 8877188771 ✉ info@samfordhospital.com 🌐 www.samfordhospital.com

Toll Free No. : 1800 1234 00001

Patient Name : Mrs. Chinta Devi
UHID : 20249554
Age/Sex : 54 yr 7 mo 23 D /F
Referred By : Samford Hospital
Status : Final

Investigation No : 20240820771
Requested Date : 24/08/2024 10:37AM
Collection Date : 25/08/2024 04:20PM
Reported Date : 25/08/2024



20249554

Blood Sugar (post parandial)(1465)

<u>Test</u>	<u>Result</u>	<u>Unit</u>	<u>Bio. Ref. Interval</u>
Blood Sugar (post parandial)(1465)	110	mg/dL	70-140

--- End Of Report ---

Result Entered By

Mr. Aksh Ghosh

Mr. Sohni Kumar

Dr. Rajeev .
(M.D Pathologist)

**This is computer generated report, Hence does not require signature.



Kokar Chowk, Ranchi - 834001, Jharkhand

0651-7111888, 8877188771 info@samfordhospital.com www.samfordhospital.com

Toll Free No. : 1800 1234 0001

Patient Name : Mrs. Chinta Devi
UHID : 20249554
Age/Sex : 54 yr 7 mo 23 D /F
Referred By : Samford Hospital
Status : Final

Investigation No : 20240820763
Requested Date : 24/08/2024 10:37AM
Collection Date : 25/08/2024 10:03AM
Reported Date : 25/08/2024



ESR(ERYTHROCYTE SEDIMENTATION RATE)(1392)(Westergren)

Test	Result	Unit	Bio. Ref. Interval
ESR(ERYTHROCYTE SEDIMENTATION RATE)(1392)	10	mm at 1st hr	0-20

--- End Of Report ---

Result Entered By

Mr. Akash Ghosh

Ms. Reshma Kumari

Dr. Rajeev .
(M.D Pathologist)

**This is computer generated report, Hence does not require signature.



Kokar Chowk, Ranchi - 834001, Jharkhand

0651-7111888, 8877188771 | info@samfordhospital.com | www.samfordhospital.com

Toll Free No. : 1800 1234 00001

Patient Name : Mrs. Chinta Devi
UHID : 20249554
Age/Sex : 54 yr 7 mo 23 D /F
Referred By : Samford Hospital
Status : Final

Investigation No : 20240820761
Requested Date : 24/08/2024 10:37AM
Collection Date : 25/08/2024 10:04AM
Reported Date : 25/08/2024



Blood Grouping & RH Typing(1418)

TEST NAME	RESULT
ABO	'O'
RH	POSITIVE

--- End Of Report ---

Result Entered By

Mr. Akash Ghosh

Mr. Shivpujan Kumar Soni

Dr. Rajeev .
(M.D Pathologist)

**This is computer generated report, Hence does not require signature.



Kokar Chowk, Ranchi - 834001, Jharkhand

0651-7111888, 8877188771 ✉ info@samfordhospital.com 🌐 www.samfordhospital.com

Toll Free No. : 1800 1234 00001