

# HOPE ICU & ADVANCED CRITICAL CARE HOSPITAL

1505, Wright Town, Near Keshav Kuti & Chanchala Bai College, JABALPUR- 482002 (M.P.)  
(अस्पताल में ICU की सुविधा उपलब्ध नहीं है)

## MEDICAL EXAMINATION REPORT

NAME: - MRS. ANJALI YADAV

DATE: - 24-08-2024

B.P.	-	113/75	Pulse	-	97/min
Height	-	145cm	Weight	-	49kg
CHEST (Inhale)	-	85cm	CHEST (Exhale)	-	82cm
Abdomen	-	75cm	Waist	-	90cm
Hip	-	93cm	BMI	-	22.7

HOSPITALIZATION H/O - CHOLECYSTECTOMY 2022.ADMITTED FOR 2 DAYS.

LSCS 2019

R. S. - NVB

CVS - S1 S2

CNS - NAD

P/A- No Organomegaly

OPINION:-

Prominent

Broncho vesicular

Mar Knigs

*Khanna*  
DR. SANJAY KHANNA  
MBBS, MD  
REG. NO.- 6776  
HOPE ICU HOSPITAL, JABALPUR

DR. SANJAY KHANNA

**NAME:- MRS. ANJALI YADAV AGE- 30Y/F ECG REPORT DATE- 24-08-2024**

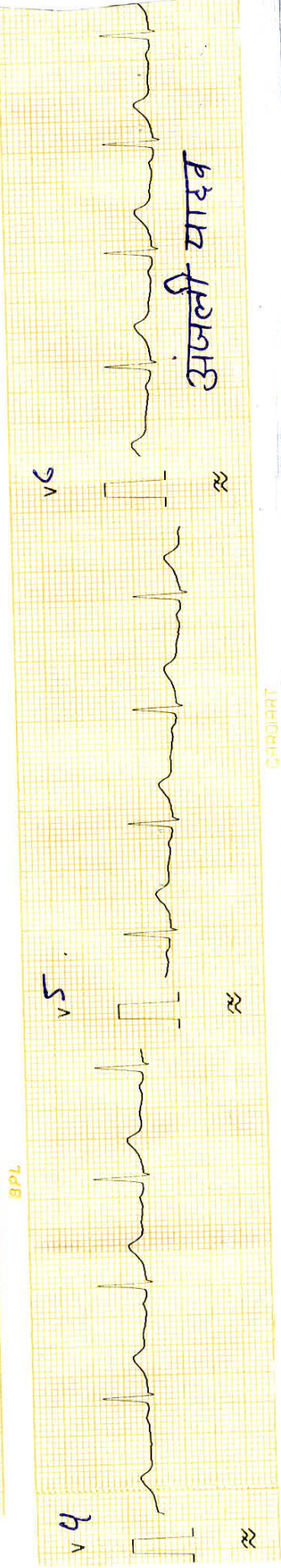
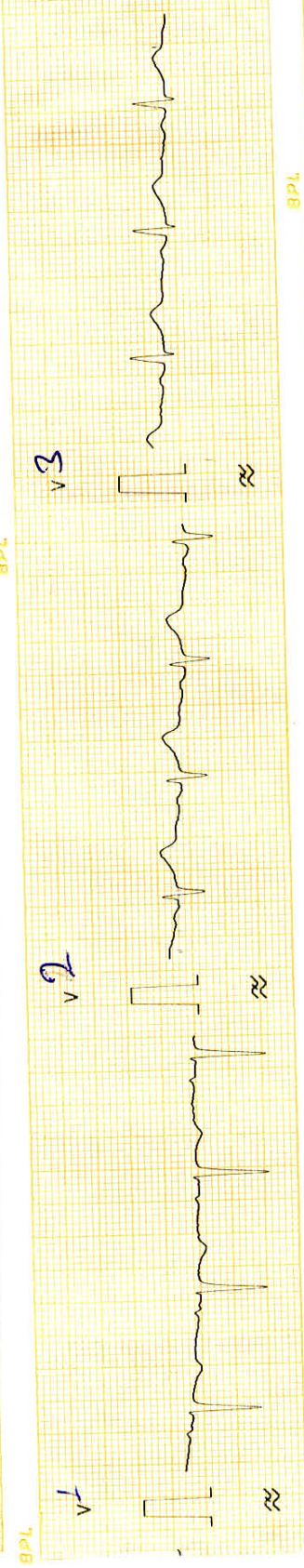
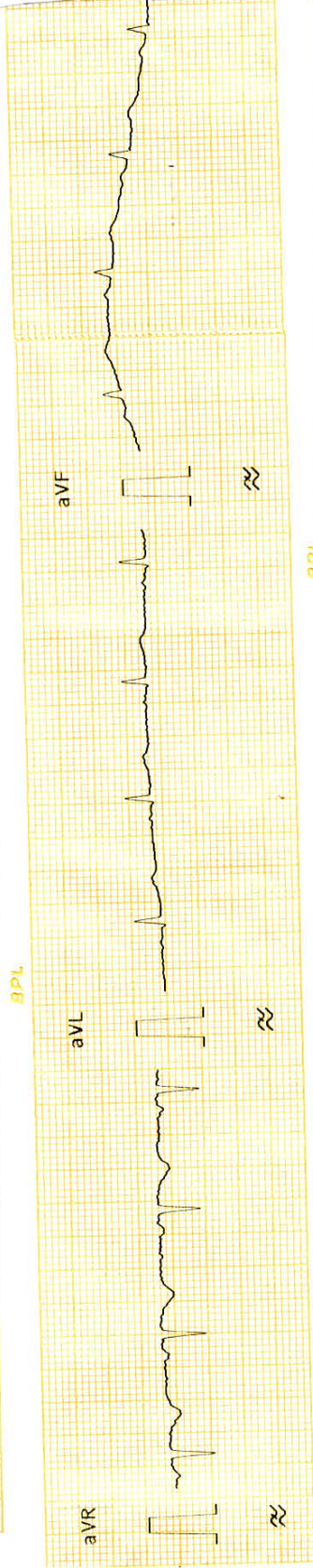
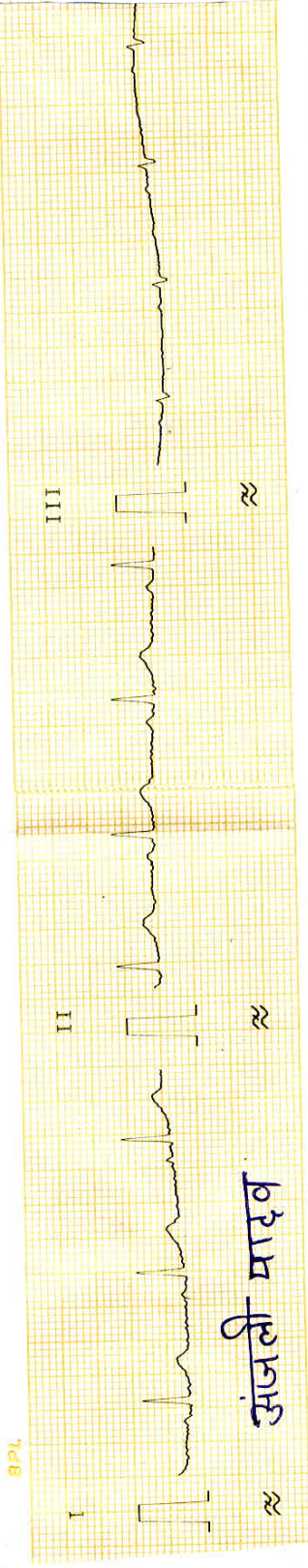

NAME:- MRS . ANJALI YADAV AGE- 30Y/F ECG REPORT DATE- 24-08-2024

AURICULAR RATE- 75/min

VENTICULAR RATE- 75/min

AXIS- NAD

RHYTHM- Regular

PR- Normal

QRS- Normal

ST- De selective

T- ↓ V<sub>1</sub>

Q- V<sub>1</sub>

WNL at Rest  
*Khanna*

**DR. SANJAY KHANNA**  
MBBS, MD  
REG. NO.- 6776  
HOPE ICU HOSPITAL, JABALPUR

# HOPE ICU & ADVANCED CRITICAL CARE HOSPITAL

1505, Wright Town, Near Keshav Kuti & Chanchala Bai College, JABALPUR- 482002 (M.P.)  
(अस्पताल में ICU की सुविधा उपलब्ध नहीं है)



**NAME: - MRS. ANJALI YADAV**

**DATE: - 24-08-2024**

## ULTRASOUND WHOLE ABDOMEN

**Liver** is normal in size, outline and shows **grade II fatty changes**. No evidence of intrahepatic biliary radicals dilatation. Portal vein is normal.

**Gall Bladder** not seen H/O chole<sup>cys</sup> ~~ct~~ tectomy

**Spleen** is normal in size, outline and echopattern.

**Pancreas** shows normal outline and echopattern. No evidence of peripancreatic fluid seen. Pancreatic duct appears normal.

**Both Kidneys** are normal in size, location and outline. Cortical echogenicity and cortico-medullary differentiation is well maintained. PCS is compact. No calculi seen.

**Urinary Bladder** is well distended with normal wall thickness. Lumen is clear. No calculi / mass lesion noted.

Uterus is normal in size

### IMPRESSION: USG reveals

- Grade II fatty liver
- Gall Bladder not seen H/O chole<sup>cys</sup> ~~ct~~ tectomy

Please correlate clinically.

**DR. PALBHA KHANNA**  
CONSULTANT RADIOLOGIST  
REG. NO. MP-27762

**DR. SANJAY KHANNA**  
MBBS, MD  
REG. NO.-6776  
HOPE ICU HOSPITAL, JABALPUR

DR. SANJAY KHANNA

# HOPE ICU & ADVANCED CRITICAL CARE HOSPITAL

1505, Wright Town, Near Keshav Kuti & Chanchala Bai College, JABALPUR- 482002 (M.P.)

(अस्पताल में ICU की सुविधा उपलब्ध नहीं है)

## OPHTHAL CHECKUP

NAME: - MRS. ANJALI YADAV

DATE: - 24-08-2024

GROSS	-	NORMAL
EYELIDS / EYELASHES	-	NORMAL
SCHLERA	-	NORMAL
CORNEA	-	NORMAL
IRIS	-	NORMAL
PUPIL	-	REFLECTING TO LIGHT
VISION	-	NORMAL
LEFT EYE		
(DISTANT VISION)	-	6/6 WITHOUT GLASSES
RIGHT EYE		
(DISTANT VISION)	-	6/6 WITHOUT GLASSES
LEFT EYE		
(NEAR VISION)	-	N-6 WITHOUT GLASSES
RIGHT EYE		
(NEAR VISION)	-	N-6 WITHOUT GLASSES
COLOUR BLINDNESS	-	ABSENT
OPINION	-	NORMAL FINDINGS

  
**DR. SANJAY KHANNA**  
MBBS, MD  
REG. NO.- 6776  
HOPE ICU HOSPITAL, JABALPUR

DR. SANJAY KHANNA

Hosp. Regn. No. 457  
Regn No. 6776

Mobile No. : 98261-66423  
8103927563

# **HOPE ICU & ADVANCED CRITICAL CARE HOSPITAL**

1505, Wright Town, Near Keshav Kuti & Chanchala Bai College, JABALPUR- 482002 (M.P.)  
(अस्पताल में ICU की सुविधा उपलब्ध नहीं है)



**NAME: - MRS. ANJALI YADAV**

**DATE: - 24-08-2024**

## **XRAY CHEST (PA)**

- Cardiac shadow appears normal. Cardio thoracic ratio normal.
- Prominent bronchovascular markings
- Bilateral costophrenic angle clear and domes are normal
- Aortic knuckle normal
- Rib cage appears grossly normal.
- Soft tissue shadow appears normal.

**IMPRESSION:** Chest X-ray reveals

- **Prominent bronchovascular markings**

Kindly correlate clinically.

**DR. PALBHA KHANNA**  
CONSULTANT RADIOLOGIST  
REG. NO. MP-27762

  
**DR. SANJAY KHANNA**  
MBBS, MC  
REG NO:- 6776  
HOPE ICU HOSPITAL, JABALPUR

**DR. SANJAY KHANNA**

Hosp. Regn. No. 457  
Regn No. 6776

Mobile No. : 98261-66423  
8103927563

# **HOPE ICU & ADVANCED CRITICAL CARE HOSPITAL**

1505, Wright Town, Near Keshav Kuti & Chanchala Bai College, JABALPUR- 482002 (M.P.)  
(अस्पताल में ICU की सुविधा उपलब्ध नहीं है)



## **DENTAL CHECKUP**

**NAME: - MRS. ANJALI YADAV**

**DATE: - 24-08-2024**

DENTITION	-	NORMAL
FULL SET	-	PRESENT
HYGIENE	-	NORMAL
CARRIES	-	ABSENT
COLOUR OF TEETH	-	NORMAL
SMELL / ODOUR	-	NORMAL
GUMS	-	HEALTHY
IMPLANTS	-	ABSENT
OPINION		NORMAL FINDINGS

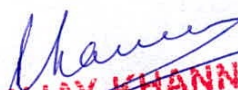
  
**DR. SANJAY KHANNA**  
MBBS, MD  
REG. NO.- 6776  
HOPE ICU HOSPITAL, JABALPUR

**DR. SANJAY KHANNA**





**KHANNA PATHOLOGY LAB AND BLOOD BANK**

14, Roopam Tower, Opp. Water Tank,  
Near Hanuman Mandir & Chanchala Bai College  
Wright Town, Jabalpur (M.P) Mobile No.9300092155  
Lab Timings: 9.00 A.M. to 9.00 P.M., Sunday till 2.00 P.M

**Dr. Mrs. Vandana Khanna**  
MBBS, DCP (Pathologist)

REG NO. : 08-2024-OPD / 8  
NAME : Mrs. Anjali Yadav      AGE : 30 Years      SEX : Female  
REF B : Dr Sanjay Khanna MD      DATE : 24-08-2024

**VAGINAL AND CERVICAL CYTOLOGY**

**Vaginal Smear**

Parabasal : Intermediate Superficial  
Inflammatory cells : Neutrophil-(+)  
Doderlein"s Bacilli : Absent  
Fungi and parasites : Absent  
Endometrial cells : Absent

**Cervical Smear**

Inflammatory cell : Neutrophils-(+)

Comment : Cervix : No significant abnormality/cervicitis  
cervical smear show mild inflammatory Response  
No epithelial Dysplasia  
No malignancy

  
**Dr. Vandana Khanna**  
Pathologist  
Reg. No. 370

# KHANNA PATHOLOGY LAB AND BLOOD BANK

14, Roopam Tower, Opp. Water Tank,  
Near Hanuman Mandir & Chanchala Bai College  
Wright Town, Jabalpur (M.P) Mobile No.9300092155  
Lab Timings: 9.00 A.M. to 9.00 P.M., Sunday till 2.00 P.M

*Dr. Mrs. Vandana Khanna*  
MBBS, DCP (Pathologist)

REG NO. : 08-2024-OPD / 8

NAME : Mrs. Anjali Yadav

AGE : 30 Years

SEX : Female

REF. BY : Dr Sanjay Khanna MD

DATE : 24-08-2024

## BIOCHEMISTRY

<u>TESTS</u>	<u>RESULTS</u>	<u>UNITS</u>	<u>REFERENCE RANGE</u>
--------------	----------------	--------------	------------------------

Serum CREATININE	: 0.8	mg/dl	0.8 - 1.2
------------------	-------	-------	-----------

### LIVER FUNCTION TEST

Bilirubin- Total	: 0.78	mg%	0 - 1
Bilirubin- Direct	: 0.44	mg%	0 - 1
Bilirubin- Indirect	: 0.34	mg%	0.1 - 1.0
SGPT	: 22	IU/L	5 - 40
SGOT	: 18	IU/L	8 - 37
Alkaline Phosphatase	: 122	KA/U	50 - 250
Total Protein	: 6.4	gm/dl	5 - 8
Albumin	: 3.4	gm/dl	3.5 - 5
Globulin	: 3	gm/dl	2.3 - 3.5
GGT	: 31	U/l	5 - 40
Serum Uric Acid	: 4.2	mg/dl	2.3 - 6.0

### LIPID PROFILE

S. Cholesterol	: 170	mg/dl	125 - 225
S. Triglycerides	: 118	mg/dl	25 - 160
HDL Cholesterol	: 49	mg/dl	30 - 70
LDL Cholesterol	: 97.4	mg/dl	85 - 150
VLDL Cholesterol	: 23.6	mg/dl	7 - 35
LDLC/HDLC RATIO	: 1.99		2.5 - 3.5
TC/HDLC RATIO	: 2.41		3.0 - 5.0
S.Cholesterol/HDLC Ratio	: 3.47		
Bun	: 12	mg%	6 - 24

*Vandana*  
**Dr. Vandana Khanna**  
Pathologist  
Reg. No. 370

**KHANNA PATHOLOGY LAB AND BLOOD BANK**

14, Roopam Tower, Opp. Water Tank,  
Near Hanuman Mandir & Chanchala Bai College  
Wright Town, Jabalpur (M.P) Mobile No.9300092155  
Lab Timings: 9.00 A.M. to 9.00 P.M., Sunday till 2.00 P.M.

**Dr. Mrs. Vandana Khanna**  
MBBS, DCP (Pathologist)

REG NO. : 08-2024-OPD / 8

NAME : Mrs. Anjali Yadav

AGE : 30 Years

SEX : Female

REF B : Dr Sanjay Khanna MD

DATE : 24-08-2024

**PLASMA GLUCOSE, FASTING**

<u>TESTS</u>	<u>RESULTS</u>	<u>UNIT</u>	<u>REFERENCE RANGE</u>
RESULTS	: 83	MG%	65 - 110

  
**Dr. Vandana Khanna**  
Pathologist  
Reg. No. 370

# KHANNA PATHOLOGY LAB AND BLOOD BANK

14, Roopam Tower, Opp. Water Tank,  
Near Hanuman Mandir & Chanchala Bai College  
Wright Town, Jabalpur (M.P) Mobile No.9300092155  
Lab Timings: 9.00 A.M. to 9.00 P.M., Sunday till 2.00 P.M

**Dr. Mrs. Vandana Khanna**

MBBS, DCP {Pathologist}

REG NO. : 08-2024-OPD / 8

NAME : Mrs. Anjali Yadav

AGE : 30 Years

SEX : Female

REF B : Dr Sanjay Khanna MD

DATE : 24-08-2024

## COMPLETE BLOOD COUNT

<u>TESTS</u>	<u>RESULTS</u>	<u>UNIT</u>	<u>REFERENCE RANGE</u>
Haemoglobin	: 10.5	gm/dl	12 - 16
R.B.C. Count	: 4.06	mil/cmm	3.8 - 5.8
Total WBC Count	: 10600	/ cmm	4000 - 11000

### RED CELL ABSOLUTE VALUES

Packed Cell Volume	: 33	%	35 - 47
Mean Corpuscular Volume	: 81.28	cu micron	76 - 96
Mean Corpuscular Hemoglobin	: 25.86	picograms	27 - 32
Mean corpuscular Hb Con.	: 31.82	g/dl	32 - 36

### DIFFERENTIAL COUNT

Neutrophils	: 62	%	40 - 70
Lymphocytes	: 34	%	20 - 45
Eosinophil	: 02	%	0 - 6
Monoocytes	: 02	%	0 - 8
Basophils	: 0	%	0 - 1



### PERIPHERAL SMEAR EXAMINATION

Platelets	: 260000	/cmm	150000 - 450000
Erythrocytes	: Normocytic Normochromic		
Immature cells	: nil		
Parasites	: not detected		

ESR	: 10	/hr	0 - 20
Blood Group	: A Rh Positive.		

*Vandana*  
**Dr. Vandana Khanna**  
Pathologist  
Reg. No. 370

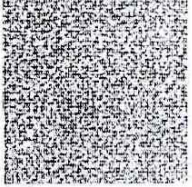

<p>भारत सरकार Government of India</p>  <p>अंजली यादव Anjali Yadav जन्म तिथि/DOB: 07/07/1994 महिला/ FEMALE</p> <p>Download Date: 18/07/2021</p> <p>Issue Date: 18/07/2021</p> <p>8926 5175 3519 VID : 9137 0366 2409 5641</p> <p>मेरा आधार, मेरी पहचान</p>	<p>भारतीय विशिष्ट पहचान प्राधिकरण Unique Identification Authority of India</p>  <p>पति: उदय/श्री सुनील कुमार यादव, टीचर्स कॉलोनी इसमैतपुर, सीतापुर, सीतापुर, उत्तर प्रदेश - 251001</p> <p>Address: W/O Sunil Kumar Yadav, Lala Street, Teachers Colony Ismatpur, Sitapur, Sitapur, Uttar Pradesh - 251001</p>  <p>8926 5175 3519 VID : 9137 0366 2409 5641</p> <p>1947   help@uidai.gov.in   www.uidai.gov.in</p>
--	--

२ अंजली यादव

*Khanna*  
**DR. SANJAY KHANNA**  
**MBBS, MD**  
**REG. NO.-6776**  
**HOPE ICU HOSPITAL, JABALPUR**

 **भारत सरकार**  
**Government of India**

 **आधार**

**Download Date: 18/07/2021**



अंजली यादव  
Anjali Yadav  
जन्म तिथि/DOB: 07/07/1994  
महिला/ FEMALE

**Issue Date: 15/07/2021**

**8926 5175 3519**  
**VID : 9137 0366 2409 5641**

**मेरा आधार, मेरी पहचान**

 **भारतीय विशिष्ट पहचान प्राधिकरण**  
**Unique Identification Authority of India**

 **AADHAAR**

**पता:**  
डब्ल्यू/ओ सुनील कुमार यादव, टीचर्स कॉलोनी  
इस्माइलपुर, सीतापुर, सीतापुर,  
उत्तर प्रदेश - 261001

**Address:**  
W/O Sunil Kumar Yadav, Lala Street,  
Teachers Colony Ismailpur, Sitapur, Sitapur,  
Uttar Pradesh - 261001



**8926 5175 3519**  
**VID : 9137 0366 2409 5641**

**1947** |  [help@uidai.gov.in](mailto:help@uidai.gov.in) |  [www.uidai.gov.in](http://www.uidai.gov.in)



 GPS Map Camera

Check In

**Jabalpur, Madhya Pradesh, India**

1505, beside KESHAV KUTI, Wright Town, Jabalpur, Madhya Pradesh 482002, India

Lat 23.166658°

Long 79.926151°

24/08/24 09:58 AM GMT +05:30

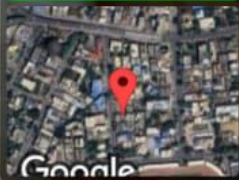





GPS Map Camera

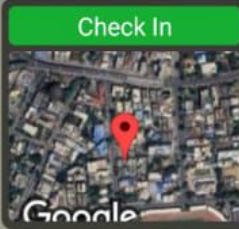

Check In

Jabalpur, Madhya Pradesh, India

1505, beside KESHAV KUTI, Wright Town, Jabalpur, Madhya Pradesh 482002,

India

Lat 23.166651°

Long 79.926152°

24/08/24 09:59 AM GMT +05:30



Summary

Hope ICU Hospital Jabalpur MP  
1505 Wright Town Jabalpur  
2222939/ANJALI YADAV 30 Yrs/Female 49 Kg/145 Cms  
Date: 24-Aug-2024 12:49:52 PM

Ref.By : DR SANJAY KHANNA  
Medication :  
Objective :

Protocol : BRUCE  
History :

Stage	StageTime (Min:Sec)	PhaseTime (Min:Sec)	Speed (mph)	Grade (%)	METs	H.R. (bpm)	B.P. (mmHg)	R.P.P. x100	PVC	Comments
Supine					1.0	100	---/---	0	-	
Standing					1.0	102	---/---	0	-	
HV					1.0	100	---/---	0	-	
ExStart					1.0	110	---/---	0	-	
Stage 1	3:00	3:01	1.7	10.0	4.7	125	130/80	162	-	
Stage 2	3:00	6:01	2.5	12.0	7.1	146	130/80	189	-	
PeakEx	1:14	7:15	3.4	14.0	8.4	174	150/90	261	-	
Recovery	1:00		1.1	0.0	1.2	136	150/90	204	-	
Recovery	2:00		0.0	0.0	1.0	122	150/90	183	-	
Recovery	3:00		0.0	0.0	1.0	111	150/90	166	-	

STL 0.5 mm/Div  
S 1 2PR

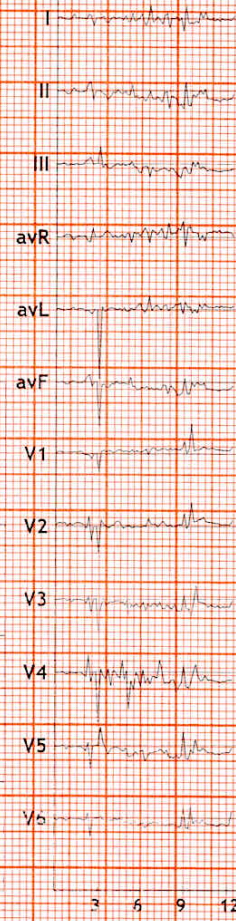

Findings :

Exercise Time :07:15  
Max HR Attained :174 bpm 92% of Max Predictable HR 190  
Max BP : 150/90(mmHg)  
Max WorkLoad attained :8.4(Fair Effort Tolerance)

*STRESS TEST IS NEGATIVE FOR EXERCISE INDUCED  
TRUNCAL HEART DISEASE*

*Dr. Pushpraj Patel*  
MBBS (Cardiology) FSCAI (USA)  
Interventional Cardiologist  
Reg. No. MP3555

**DR. SANJAY KHANNA**  
MBBS, MD  
REG. NO. - 6775  
HOPE ICU HOSPITAL, JABALPUR

Advice/Comments:



12 Lead + Median

2222939/ANJALI YADAV HR: 111 bpm  
30 Yrs/Female METS: 1.0  
49 Kg/145 Cms BP: 150/90

MpHR: 58% of 190  
Speed: 0.0 mph  
Grade: 0.0%

Hope ICU Hospital Jabalpur MP  
1505 Wright Town Jabalpur  
Raw ECG BRUCE  
(1.0-100)Hz

Ex Time 07:15  
BLC : On  
Notch : On

Recovery(3:00)  
10.0 mm/mV  
25 mm/Sec.

Date: 24-Aug-2024 12:49:52 PM

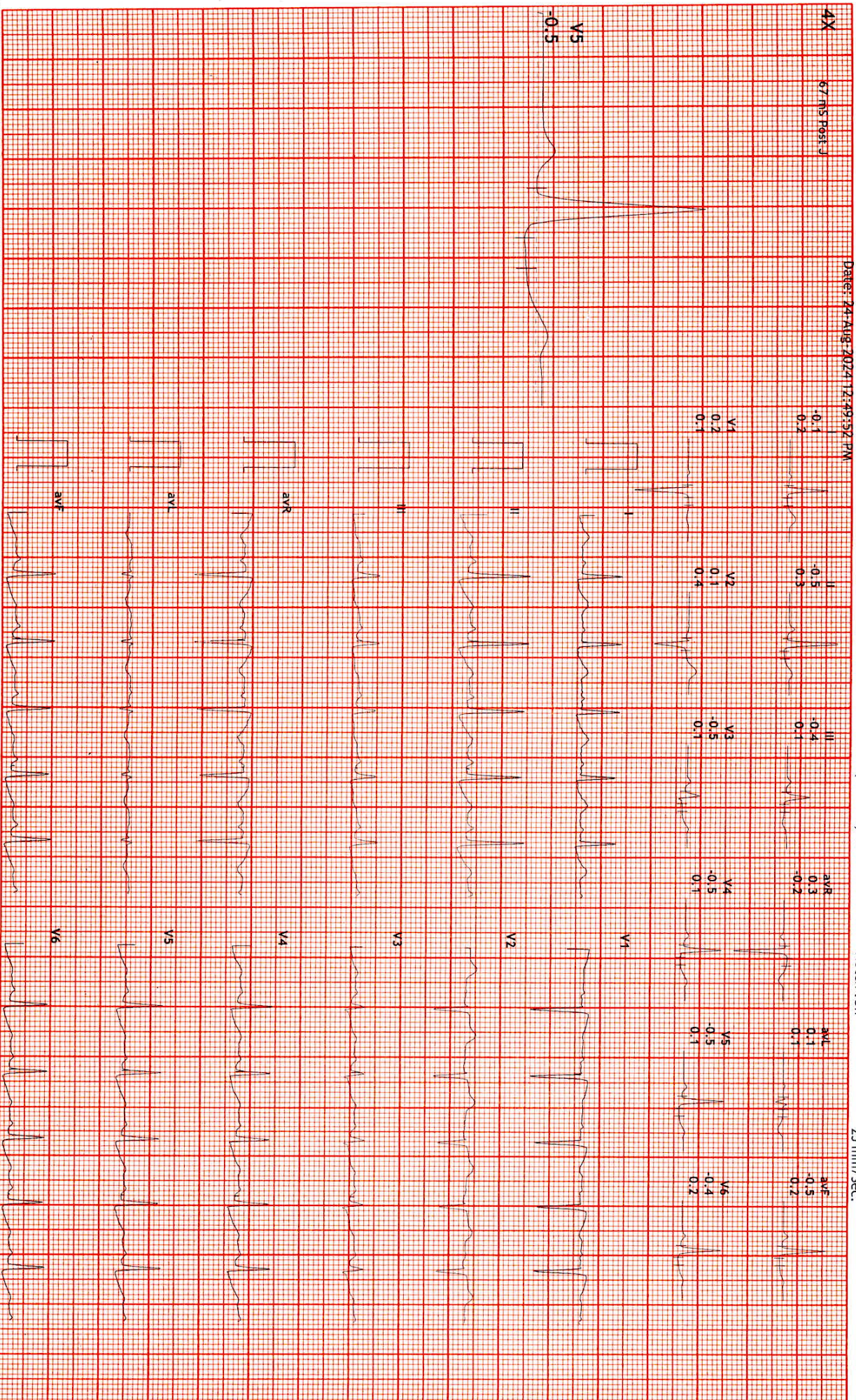



12 Lead + Median

2222939/ANJALI YADAV HR: 122 bpm  
30 Yrs/Female METS: 1.0  
49 Kg/145 Cms BP: 150/90

MPHR: 64% of 190  
Speed: 0.0 mph  
Grade: 0.0%

Hope ICU Hospital Jabalpur MP  
1505 Wright Town Jabalpur

Raw ECG  
BRUCE  
(1.0-100)Hz

Ex Time 07:15  
BLC : On  
Notch : On

Recovery(2:00)  
10.0 mm/mV  
25 mm/Sec.

Date: 24-Aug-2024 12:49:52 PM

4X 67 ms PQRST

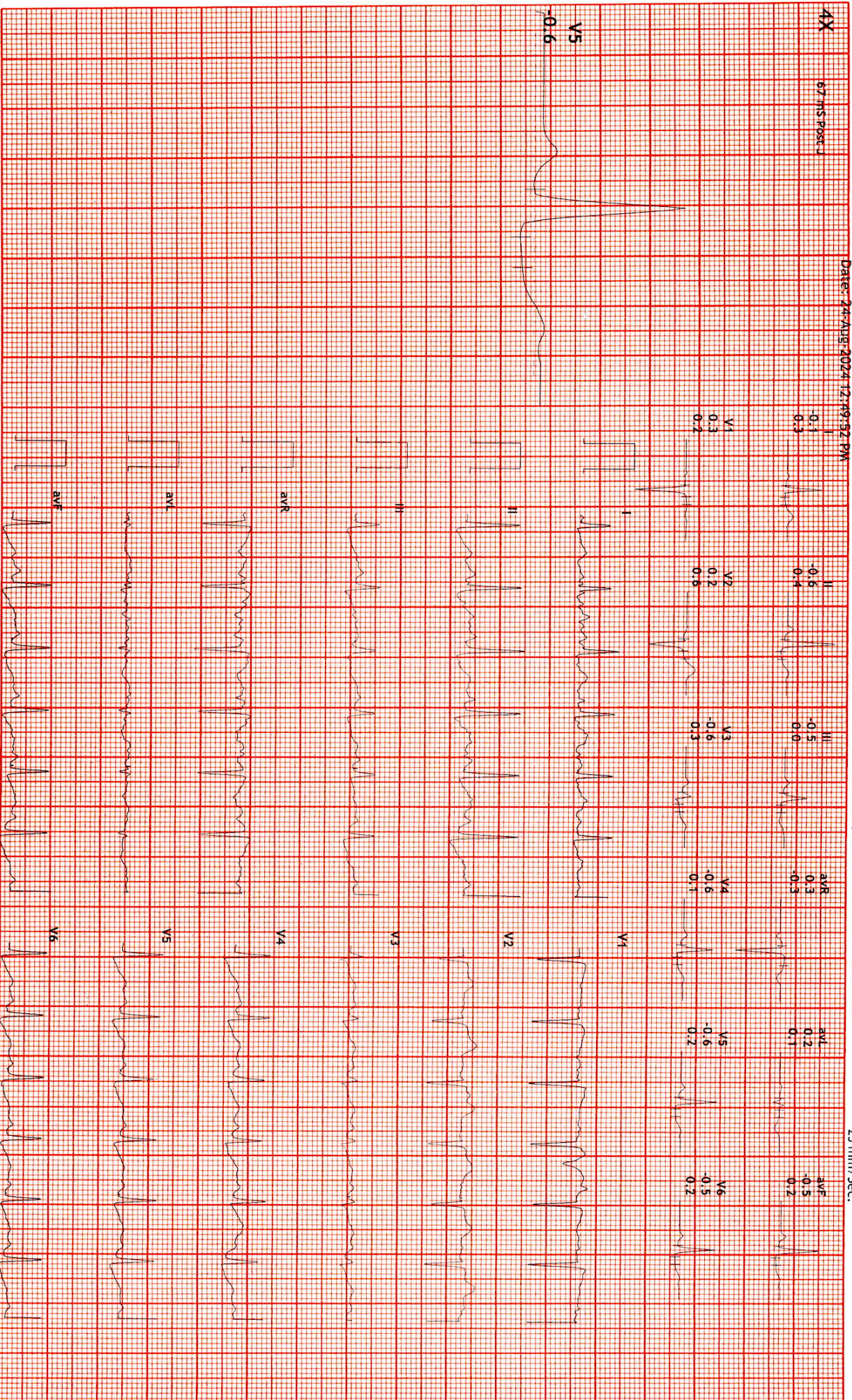



12 Lead + Median

2222939/ANJALI YADAV HR: 136 bpm  
30 Yrs/Female METS: 1.2  
49 Kg/145 Cms BP: 150/90

MpHR: 71% of 190  
Speed: 1.1 mph  
Grade: 0.0%

Hope ICU Hospital Jabalpur MP  
1505 Wright Town Jabalpur  
Raw ECG BRUCE  
(1.0-100)Hz

Ex Time 07:15  
BLC : On  
Notch : On

Recovery(1:00)  
10.0 mm/mV  
25 mm/Sec.

Date: 24-Aug-2024 12:49:52 PM

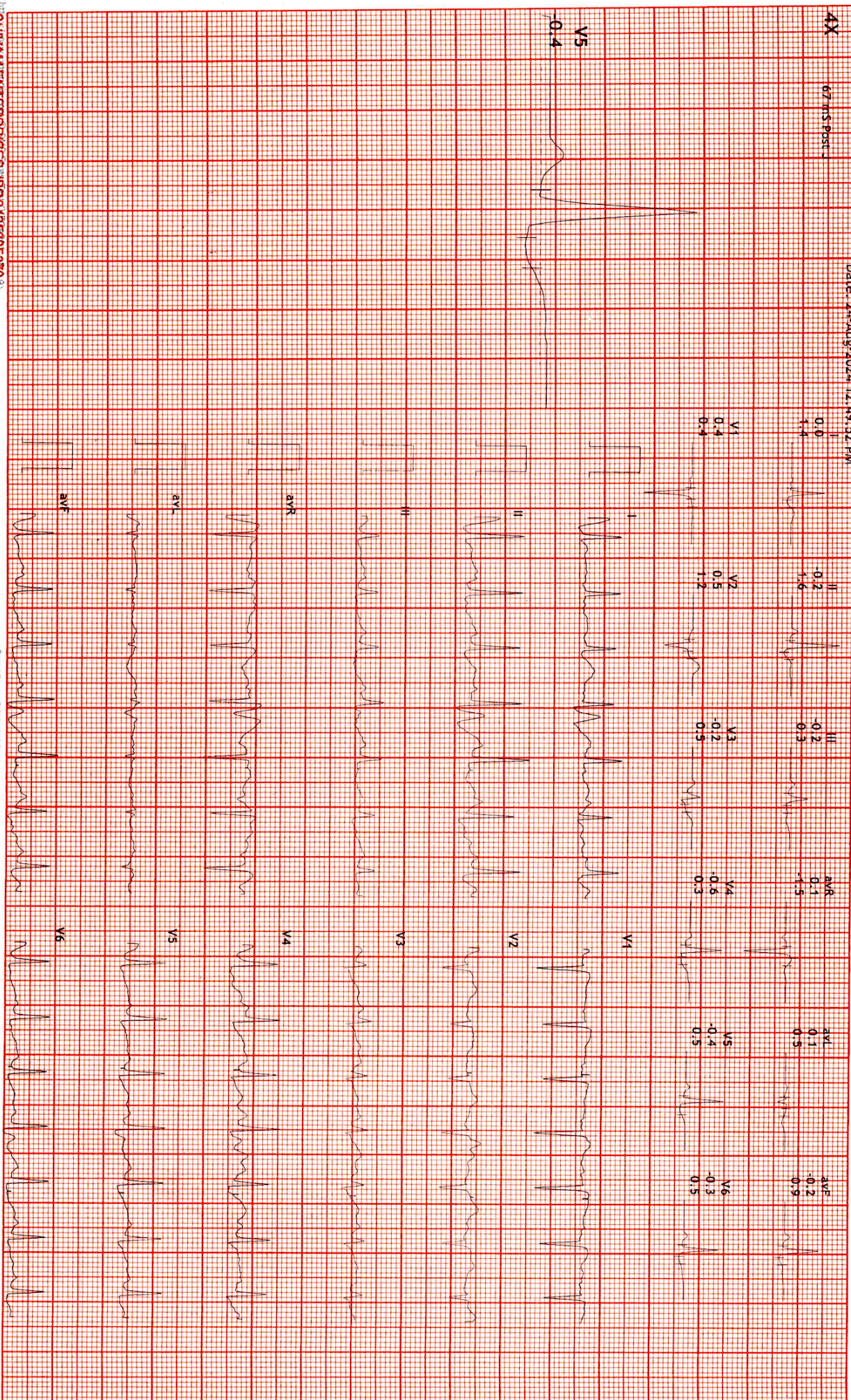



12 Lead + Median

2222939/ANJALI YADAV HR: 174 bpm  
30 Yrs/Female METS: 8.4  
49 Kg/145 Cms BP: 150/90  
Date: 24-Aug-2024 12:49:52 PM

MPHR: 91% of 190  
Speed: 3.4 mph  
Grade: 14.0%

Hope ICU Hospital Jabalpur MP  
1505 Wright Town Jabalpur  
Raw ECG  
BRUCE  
(1.0-100)Hz

Ex Time 07:14  
BLC : On  
Notch : On

BRUCE: PeakEx(1:14)  
10.0 mm/mV  
25 mm/Sec.

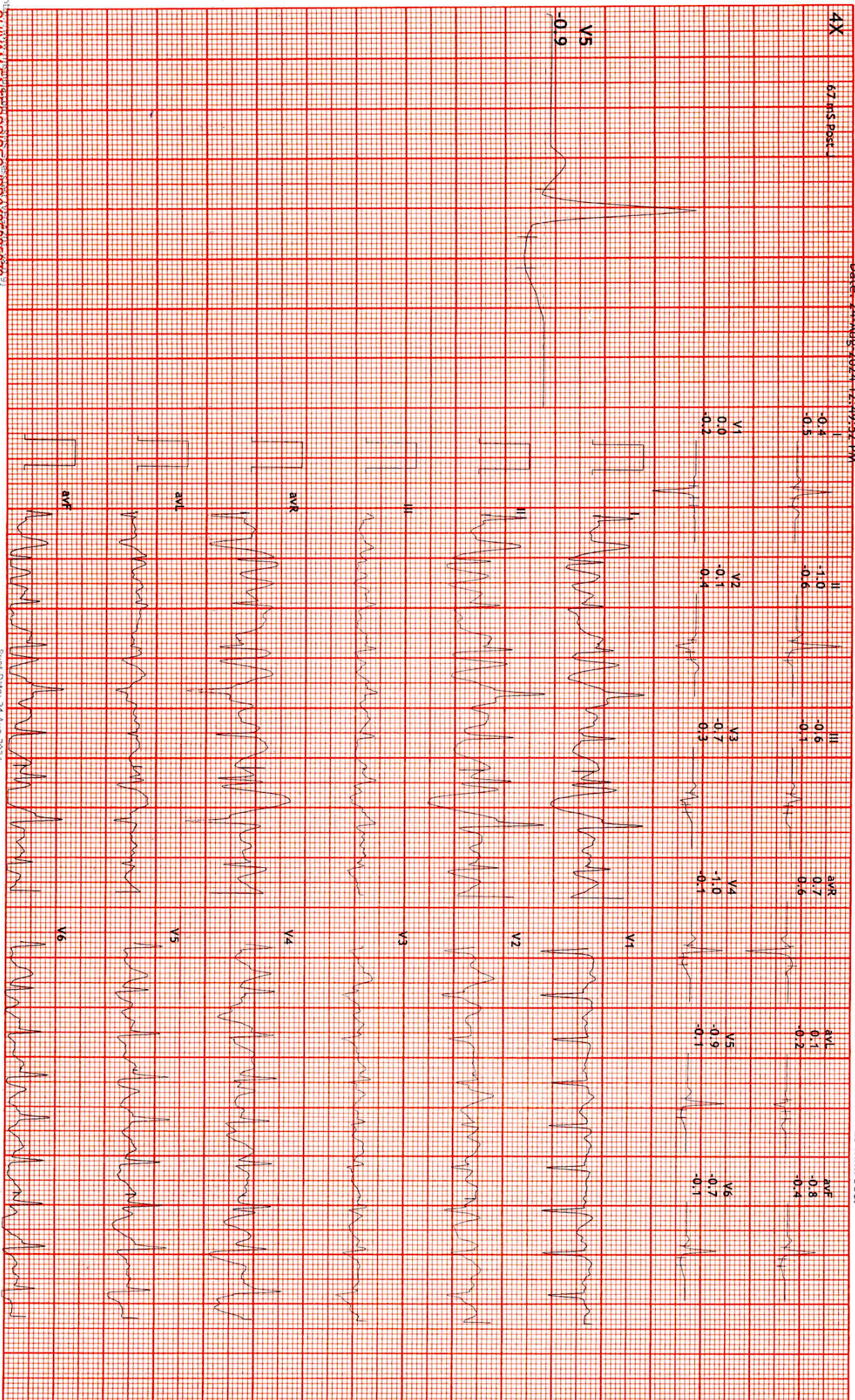

SHIVAM ENTERPRISES JBP9425325379

Print Date: 24-Aug-2024

Dr Sanjay Khanna / Dr.Pushpraj Patel



12 Lead + Median

2222939/ANJALI YADAV HR: 146 bpm  
30 Yrs/Female METS: 7.1  
49 Kg/145 Cms BP: 130/80

MPHR: 76% of 190  
Speed: 2.5 mph  
Grade: 12.0%

Hope ICU Hospital Jabalpur MP  
1505 Wright Town Jabalpur  
Raw ECG BRUCE  
(1.0-100)Hz

Ex Time 06:00  
BLC : On  
Notch : On

BRUCE: Stage 2(3:00)  
10.0 mm/mv  
25 mm/Sec.

Date: 24-Aug-2024 12:49:52 PM

4X 67 MS Post 3

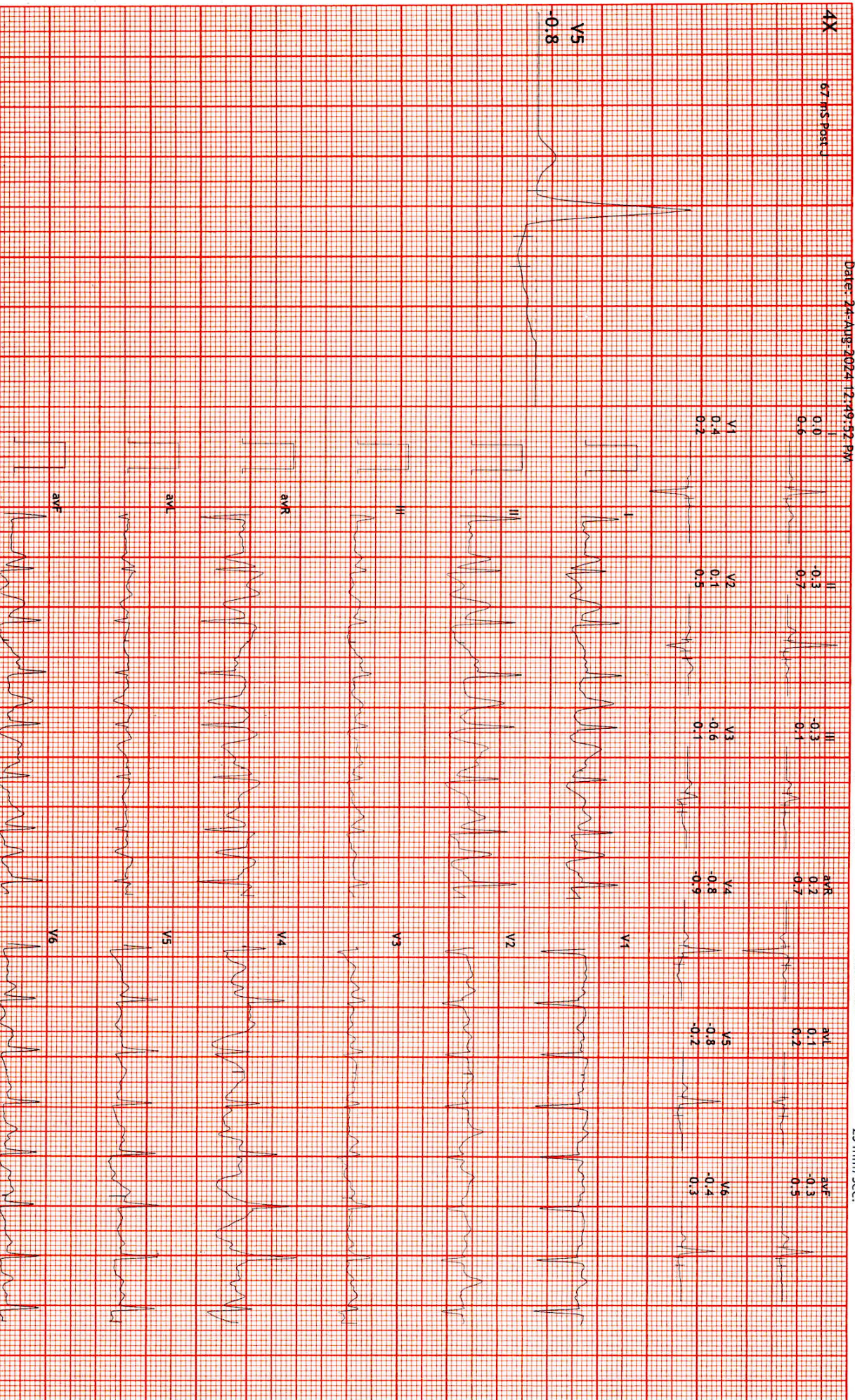



12 Lead + Median

2222939/ANJALI YADAV HR: 125 bpm  
30 Yrs/Female METS: 4.7  
49 Kg/145 Cms BP: 130/80

MpHR: 65% of 190  
Speed: 1.7 mph  
Grade: 10.0%

Hope ICU Hospital Jabalpur MP  
1505 Wright Town Jabalpur  
Raw ECG  
BRUCE  
(1.0-100)Hz

Ex Time 03:00  
BLC : On  
Notch : On

BRUCE: Stage 1 (3:00)  
10.0 mm/mV  
25 mm/Sec.

Date: 24-Aug-2024 12:49:52 PM

4X 67 ms Post J

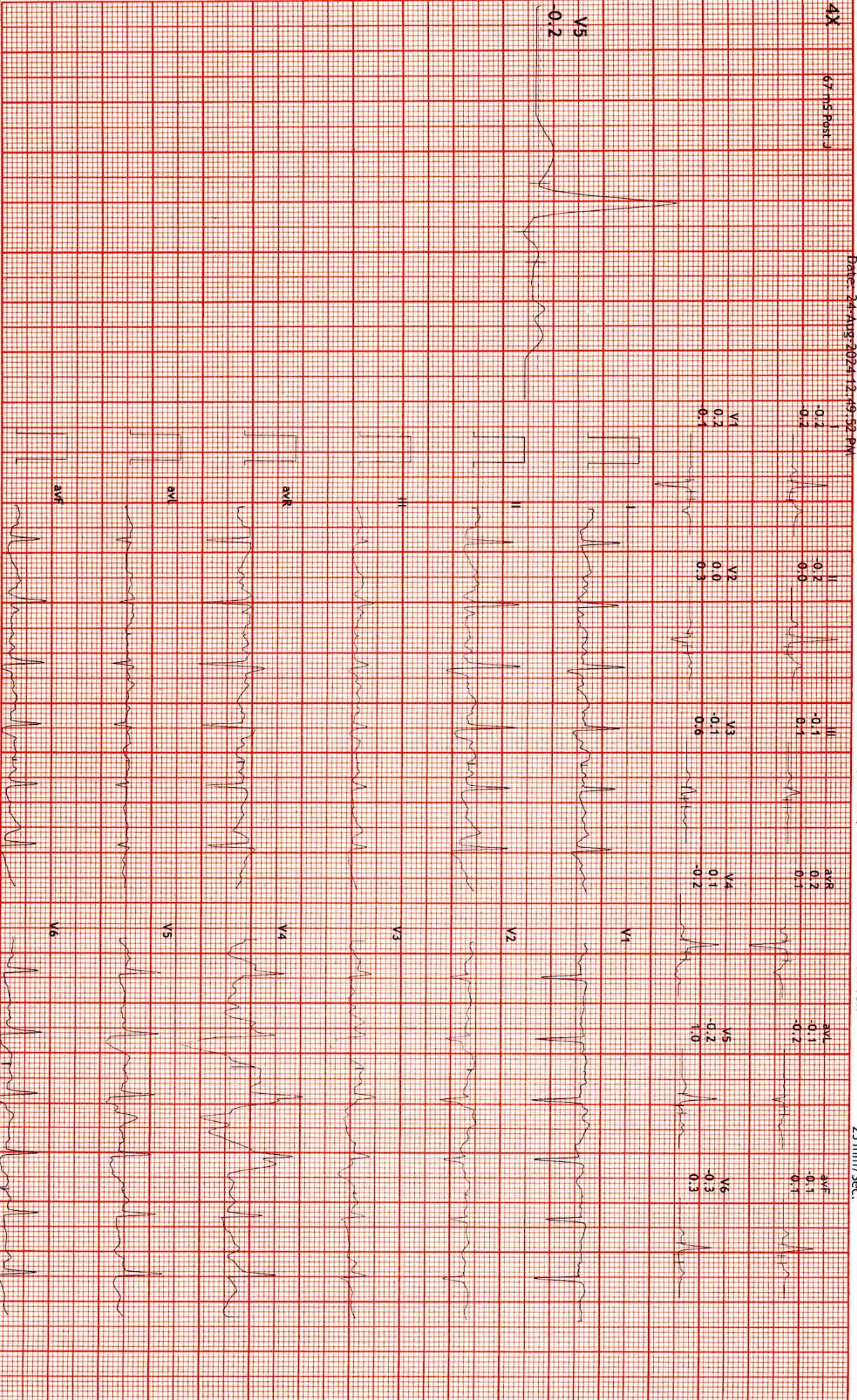





12 Lead + Median

2222939/ANJALI YADAV HR: 110 bpm  
30 Yrs/Female METS: 1.0  
49 Kg/145 Cms BP: ---/---

MPHR: 57% of 190  
Speed: 0.0 mph  
Grade: 0.0%

Raw ECG  
BRUCE  
(1.0-100)Hz

Ex Time 02:03  
BLC : On  
Notch : On

ExStart  
10.0 mm/mV  
25 mm/Sec.

Date: 24-Aug-2024 12:49:52 PM

AX 67 ms Post J

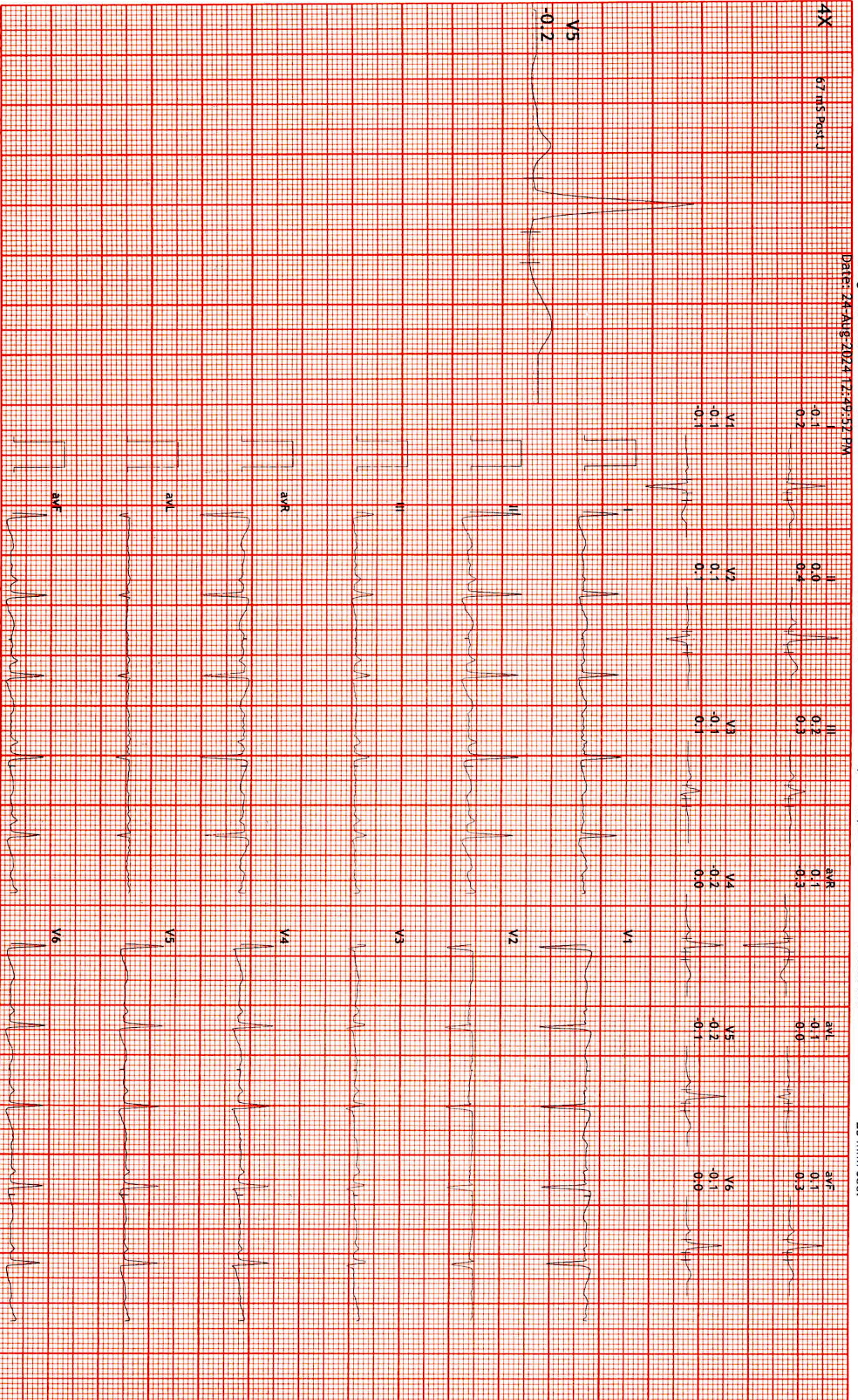



12 Lead + Median

2222939/ANJALI YADAV HR: 100 bpm  
30 Yrs/Female METS: 1.0  
49 Kg/145 Cms BP: ---/---

MPHR: 52% of 190  
Speed: 0.0 mph  
Grade: 0.0%

Hope ICU Hospital Jabalpur MP  
1505 Wright Town Jabalpur

RAW ECG  
BRUCE  
(1.0-100)Hz

Ex Time 01:57  
BLC : On  
Notch : On

HV  
10.0 mm/mV  
25 mm/Sec.

4X 67 ms Post

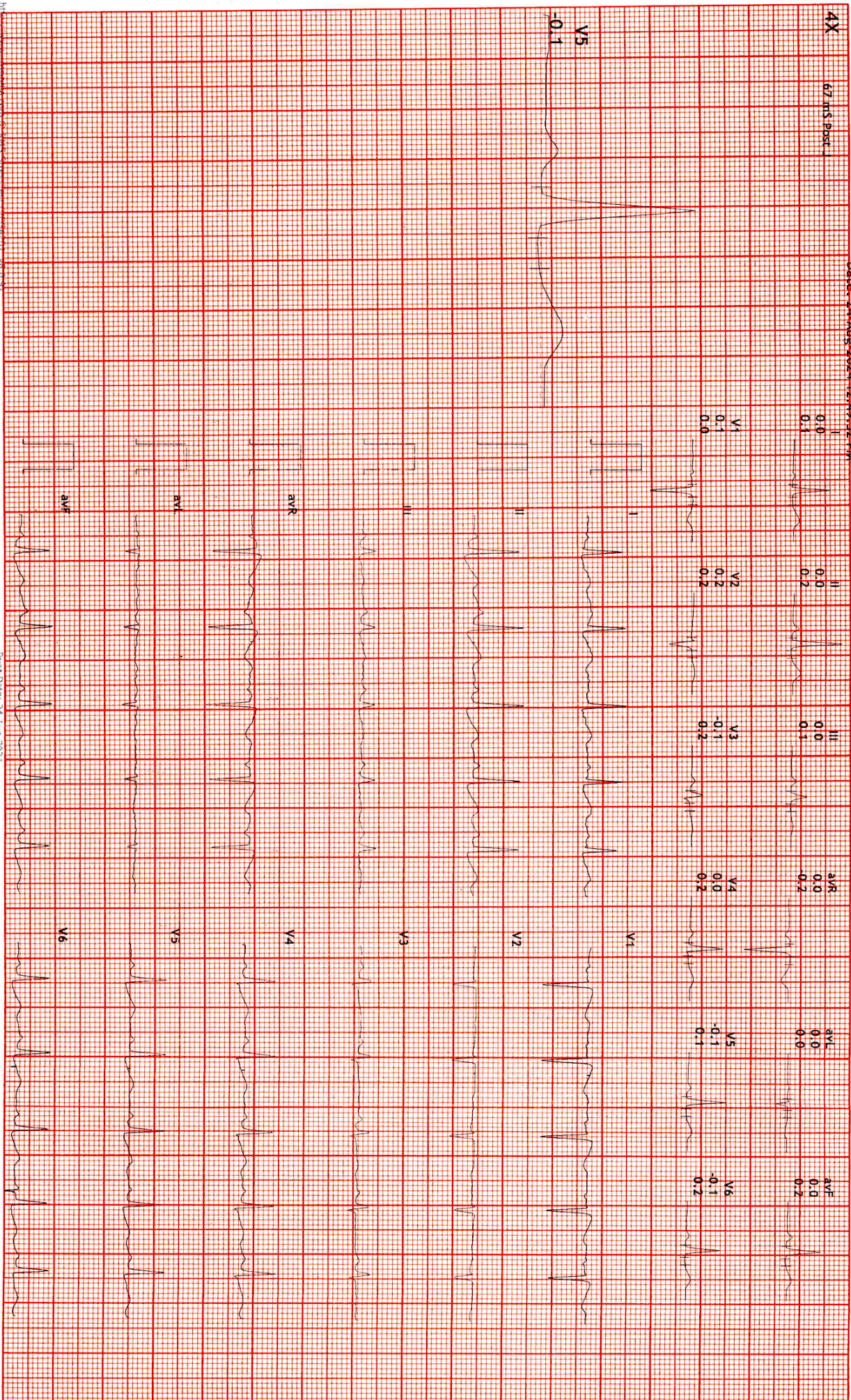

SHIVAM ENTERPRISES JBP:9425335379

Print Date: 24-Aug-2024

Dr Sanjay Khanna / Dr. Pushpraj Patel



12 Lead + Median

2222939/ANJALI YADAV HR: 102 bpm  
30 Yrs/Female METS: 1.0  
49 Kg/145 Cms BP: ---/---

MPHR: 53% of 190  
Speed: 0.0 mph  
Grade: 0.0%

Hope ICU Hospital Jabalpur MP  
1505 Wright Town Jabalpur  
Raw ECG BRUCE  
(1.0-100)Hz

Ex Time 01:54  
BLC : On  
Notch : On

Standing  
10.0 mm/mV  
25 mm/Sec.

Date: 24-Aug-2024 12:49:52 PM

AX 67 ms Post J

0.0  
0.1

0.0  
0.2

0.0  
0.1

0.0  
0.2

0.0  
0.0

0.0  
0.2

V1 0.1  
0.1

V2 0.2  
0.2

V3 0.1  
0.2

V4 0.0  
0.2

V5 0.1  
0.1

V6 0.1  
0.2

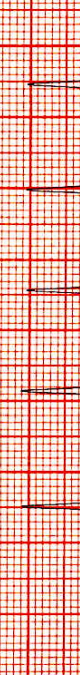
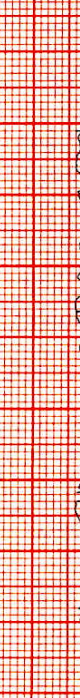
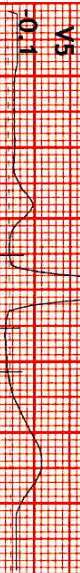



12 Lead + Median

2222939/ANJALI YADAV HR: 100 bpm  
30 Yrs/Female METS: 1.0  
49 Kg/145 Cms BP: ---/---

MPPR: 52% of 190  
Speed: 0.0 mmph  
Grade: 0.0%

Raw ECG  
BRUCE  
(1.0-100)Hz

Ex Time 01:50  
BLC : On  
Notch : On

Supine  
10.0 mm/mV  
25 mm/Sec.

Date: 24-Aug-2024 12:49:52 PM

4X 67 mS Post U

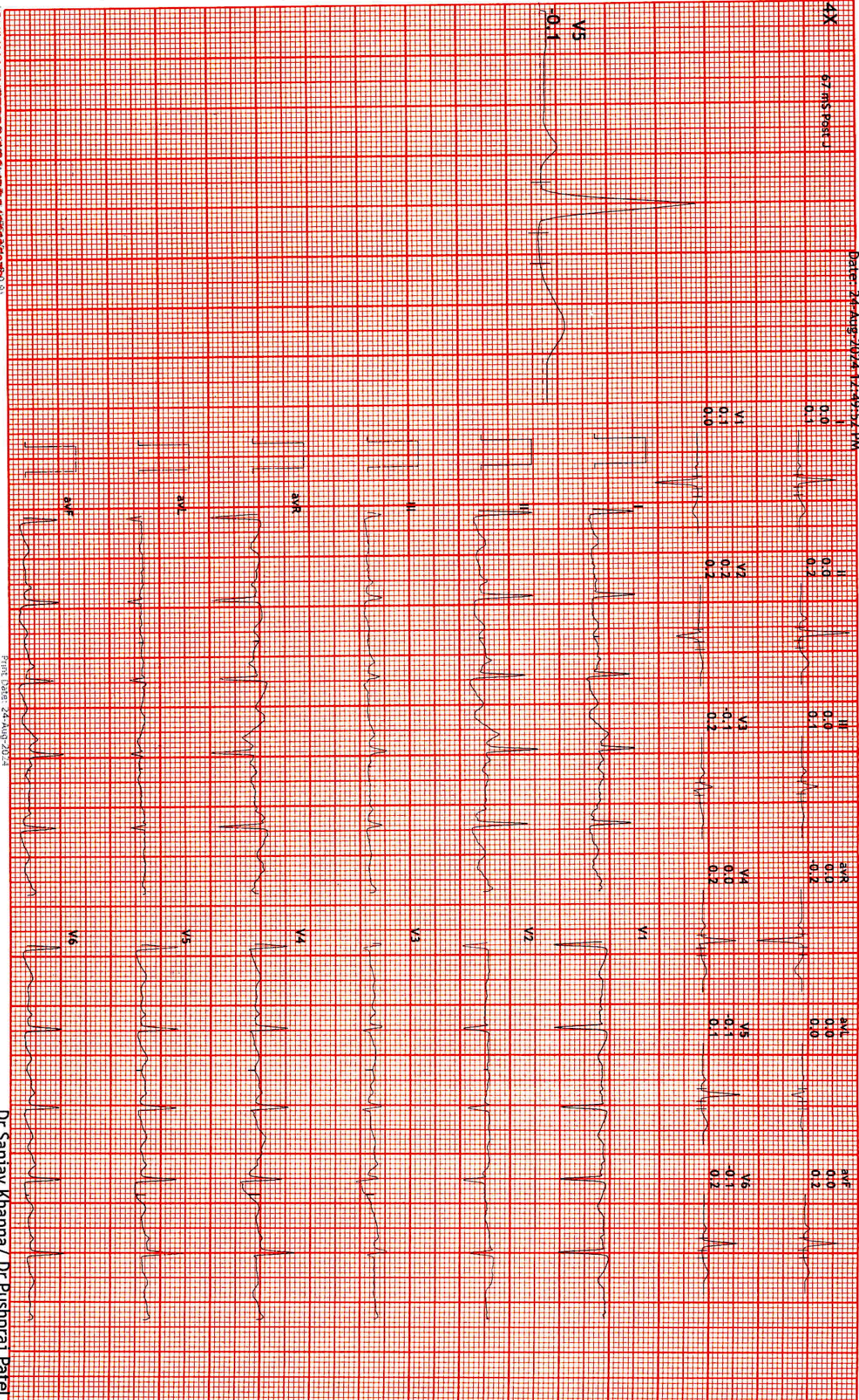

SHIVAM ENTERPRISES UB# 9425325379

Print Date: 24-Aug-2024

Dr. Sanjay Khanna / Dr. Pushpraj Patel