



**Olive**  
**DIAGNOSTICS**

THE HEALTH CHECK UP SPECIALIST

RADIOLOGY REPORT

NAME-SONI IPPAR

DATE-24/8/2024

AGE- 26/F

**X-RAY CHEST PA**

The Bony Thorax is Normal.

Both The Costophrenic And Cardiophrenic Angles Are Clear.

Cardiac Shape And Size Appears Normal.

The Lung Field Appears Normal.

Both The Hila Are Normal In Density And Position.

**Impression: - Normal Chest X-Ray.**

For 

**DR.MRUDULA BABAR**  
**CONSULTANT RADIOLOGIST**

**DR. MRUDULA BABAR**  
MBBS, DNB (RADIOLOGY)  
ESTABLISHED 2019  
REG. NO. 2005/03/2139

**भारत सरकार**  
 GOVERNMENT OF INDIA



**सोनी गोविंद इप्पर**  
**Soni Govind Ippar**  
 जन्म तारीख / DOB: 18/12/1988  
 लिंग / GENDER: महिला / FEMALE  
 Mobile No.: 9087778888

4502 2223 7680  
 VID : 9144 0313 2961 1628

---

माझे आधार, माझी ओळख

  
**Dr. Mahesh V. Padsalge**  
 MD. (Medicine)  
 Consultant Physician  
 Reg. No. 91424 (MMC)

**भारतीय विशिष्ट पहचान प्राधिकरण**  
 UNIQUE IDENTIFICATION AUTHORITY OF INDIA

**पत्ता:**  
 सौ. गोविंद इप्पर, फ्लॉट नं. 304 म-विंग मंगो हॉम, शंकर नगर पेन, पेन, नजदीक रटओ ऑफिस, पेन, राजगड, महाराष्ट्र - 402107

**Address:**  
 S/O GOVIND IPPAR, FLAT NO-304 M-WING MANGO HOME, SHANKAR NAGAR PEN, Pen, NEAR RTO OFFICE, Pen, Raigad, Maharashtra - 402107

4502 2223 7680  
 VID : 9144 0313 2961 1628

  
 1047  
 1800 300 1947

  
[help@uidai.gov.in](mailto:help@uidai.gov.in)

  
[www.uidai.gov.in](http://www.uidai.gov.in)

  
 P.O. Box No. 1947,  
 Bengaluru-560 091



24/08/24

Soni Jppar  
26/F

Optics

(R)

(L)

VA

6/6

6/6

N<sub>6</sub>

N<sub>6</sub>

Colorim

N

N

A/S

N

N

Fundus

N

N

Both eyes: NR

\_\_\_\_\_ by

SONI IPPAR  
ID: 36 yrs

24.08.2024 11:32:51  
DIABECARE-DIABETES & ENDOCRINE  
OPP. GRAND CENTRAL MALL  
SEAWOOD

Female

QRS : 70 ms  
QT / QTcBaz : 344 / 401 ms  
PR : 144 ms  
P : 104 ms  
RR / PP : 730 / 731 ms  
P / QRS / T : 58 / 74 / 62 degrees

Normal sinus rhythm  
Normal ECG

GG 3 mm

Qdx

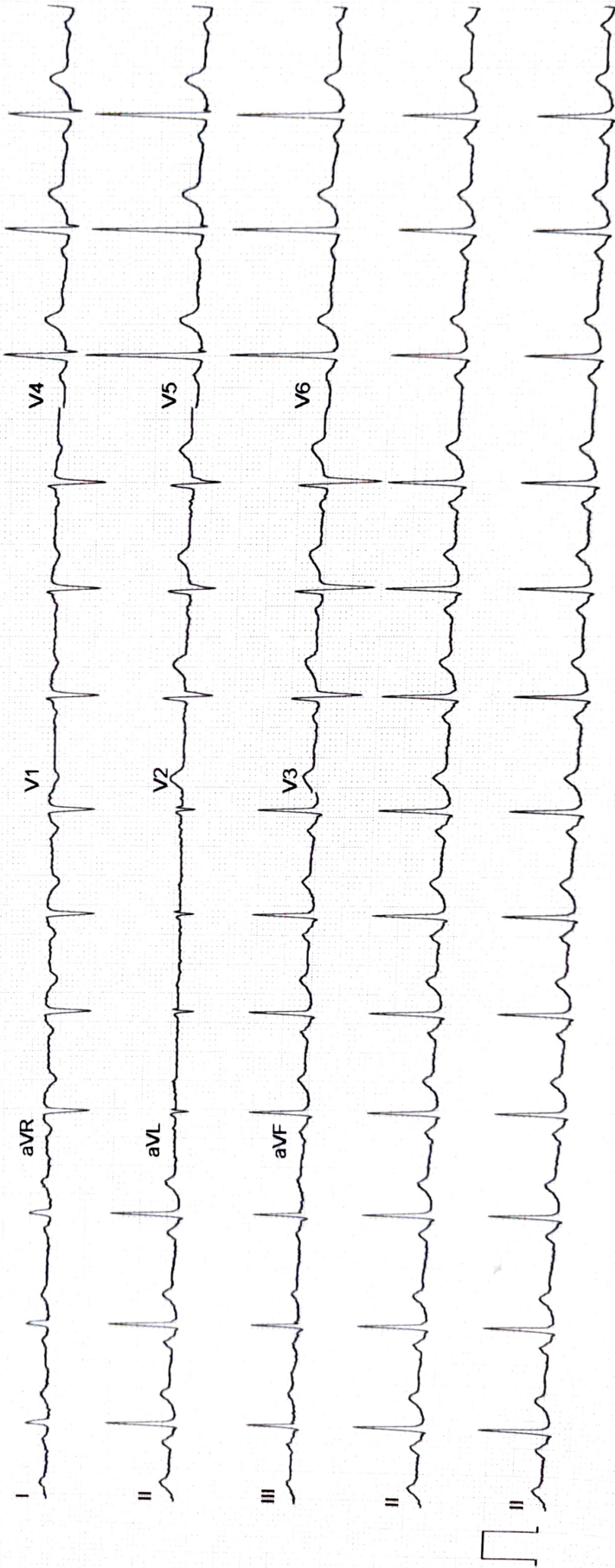

GE MAC2000 1.1 12SL™ V241

25 mm/s 10 mm/mV ADS 0.56-40 Hz 50 Hz 4x2.5x3\_25\_R2 Unconfirmed



# DIABECARE DIABETES AND ENDOCRINE CLINIC SEAWOODS (W), NAVI MUMBAI - 400706

Name: SONI IPPAR

Date: 24-08-2024

Time: 11:17

Age: 26 Gender: F

Height: 154 cms

Weight: 58 Kg

ID: 0260

Clinical History: HEALTH CHECKUP

Medications:

### Test Details:

Protocol: Bruce

Predicted Max HR: 194

Target HR: 164 (85% of Pr. MHR)

Exercise Time: 0:06:24

Achieved Max HR: 195 (101% of Pr. MHR)

Max BP: 150/80

Max BP x HR: 29250

Max Mets: 7.2

Test Termination Criteria: Target HR attained

### Protocol Details:

Stage Name	Stage Time	METS	Speed kmph	Grade %	Heart Rate bpm	BP mmHg	RPP	ST Level mm	ST Slope m/Vs
Supine	00:19	1	0	0	98	130/80	12740	0.3 II	0.3 I
Standing	00:16	1	0	0	95	130/80	12350	0.3 V2	0.2 I
Hyper-Ventilation	01:57	1	0	0	119	130/80	15470	-0.5 V6	0.3 I
PreTest	00:35	1	1.6	0	126	130/80	16380	-0.6 V4	0.2 I
Stage: 1	03:00	4.7	2.7	10	147	140/80	20580	-1.1 V6	0.7 I
Stage: 2	03:00	7	4	12	179	150/80	26850	-1.5 V6	1.2 I
Stage: 3	00:20	7.1	5.5	14	192	150/80	28800	-1.6 V5	0.8 I
Peak Exercise	00:04	7.2	6.8	16	195	150/80	29250	-2.3 V6	-0.8 avR
Recovery1	03:00	1	0	0	118	140/80	16520	-0.4 V6	0.6 V3
Recovery2	03:00	1	0	0	106	130/80	13780	0.3 V3	0.3 V3
Recovery3	02:55	1	0	0	108	120/80	12960	0.4 V3	0.3 V4

### Interpretation

NEGATIVE FOR PROVOCABLE MYOCARDIAL ISCHEMIA



**Dr. Mahesh V. Padsalge**

M.D. (Medicine)

Consultant Physician

Reg. No. 91424 (MMC)

Ref. Doctor: MEDIWHEEL

Doctor: DR MAHESH PADSALGE

**SCHILLER**

(Summary Report edited by User)

Schiller Cardiovit C-S-20 Version 3.4

# DIABECARE DIABETES AND ENDOCRINE CLINIC SEAWOODS (W), NAVI MUMBAI - 400706

**SONI IPPAR (26 F)**

Bruce Protocol

ID: 0260

Date: 24-08-2024

Stage: Supine

Speed: 0 km/h

Exec Time : 0:00:00

Stage Time: 00:19

**HR: 98 bpm**

BP: 130/80 mmHg

STLevel(mm) STSlope(mV/s)

STLevel(mm) STSlope(mV/s)

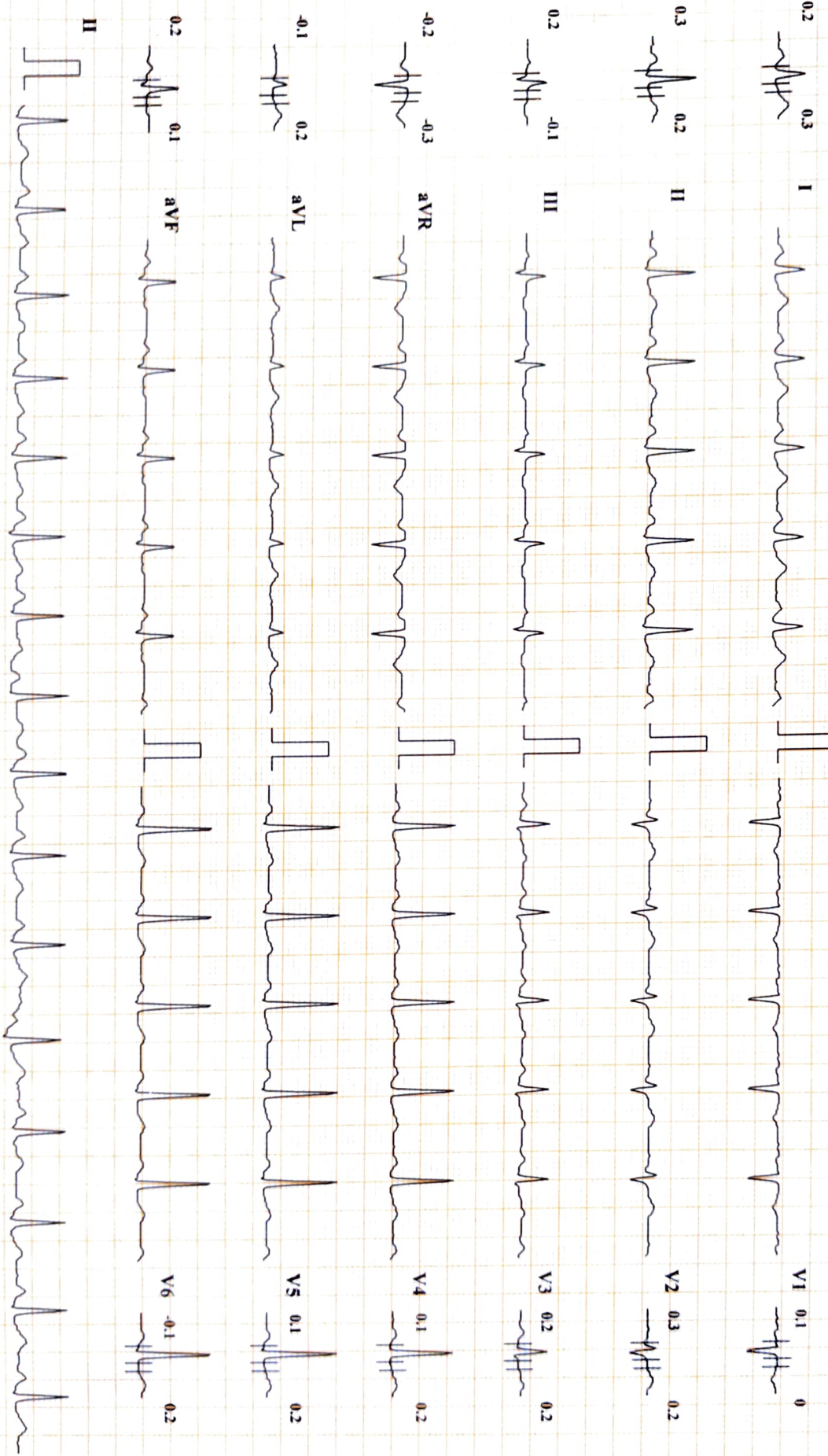



# DIABECARE DIABETES AND ENDOCRINE CLINIC SEAWOODS (W), NAVI MUMBAI - 400706

**SONI IPPAR (26 F)**

ID: 0260

Date: 24-08-2024

Exec Time : 0:00:00

Stage Time: 00:16

**HR: 95 bpm**

Bp: 130/80 mmHg

Bruce Protocol  
STLevel(mm) STSlope(mV/s)

Stage: Standing

Speed: 0

Slope: 0 %

THR: 164 bpm

STLevel(mm) STSlope(mV/s)

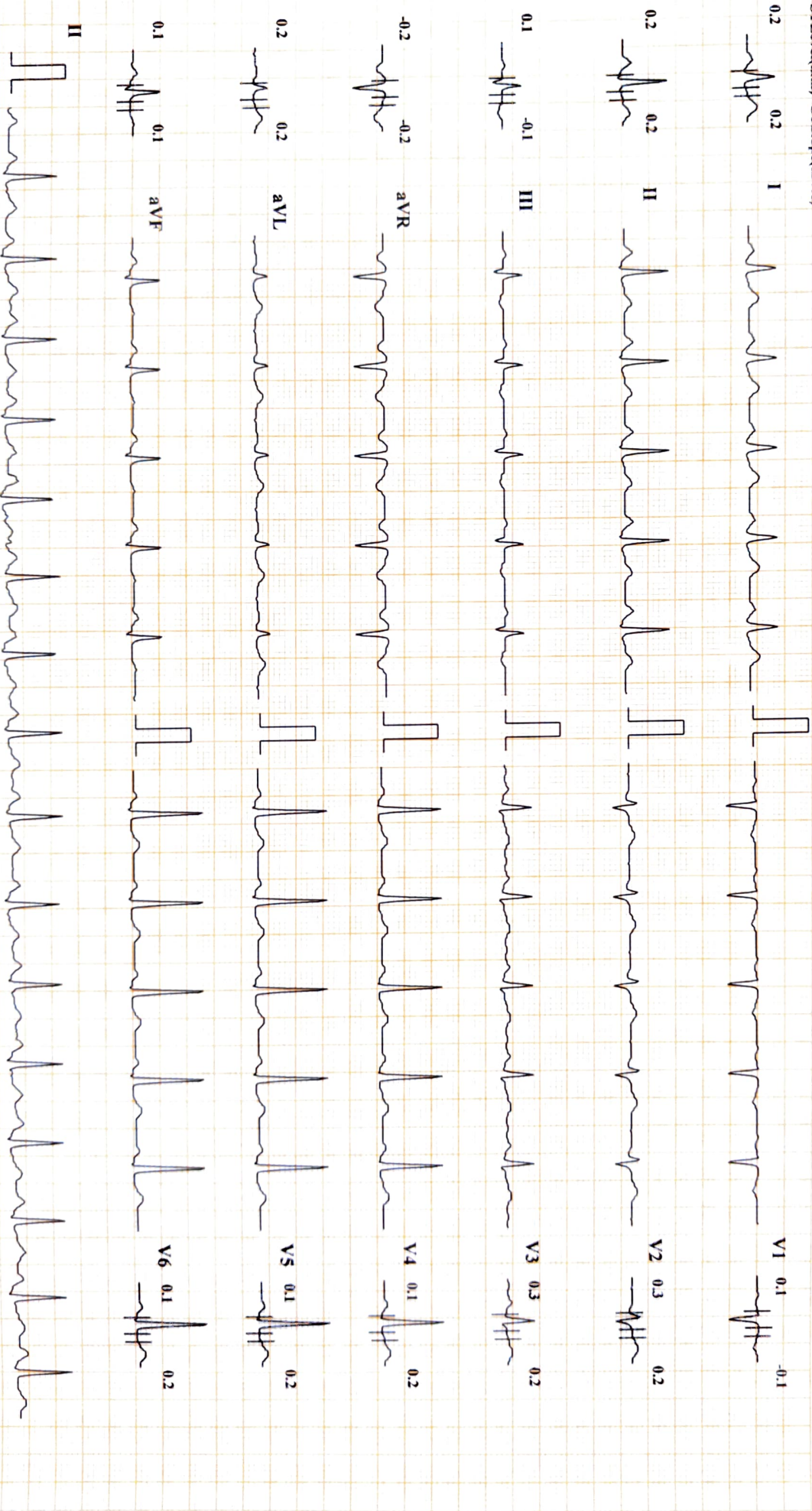

# DIABECARE DIABETES AND ENDOCRINE CLINIC SEAWOODS (W), NAVI MUMBAI - 400706

**SONI IPPAR (26 F)**

ID: 0260

Date: 24-08-2024

Exec Time : 0:00:00

Stage Time: 01:57

**HR: 119 bpm**

Bruce Protocol

Stage: Hyperventilation

Speed: 0

Slope: 0 %

THR: 164 bpm

BP: 130/80 mmHg

STLevel(mm) STSlope(mV/s)

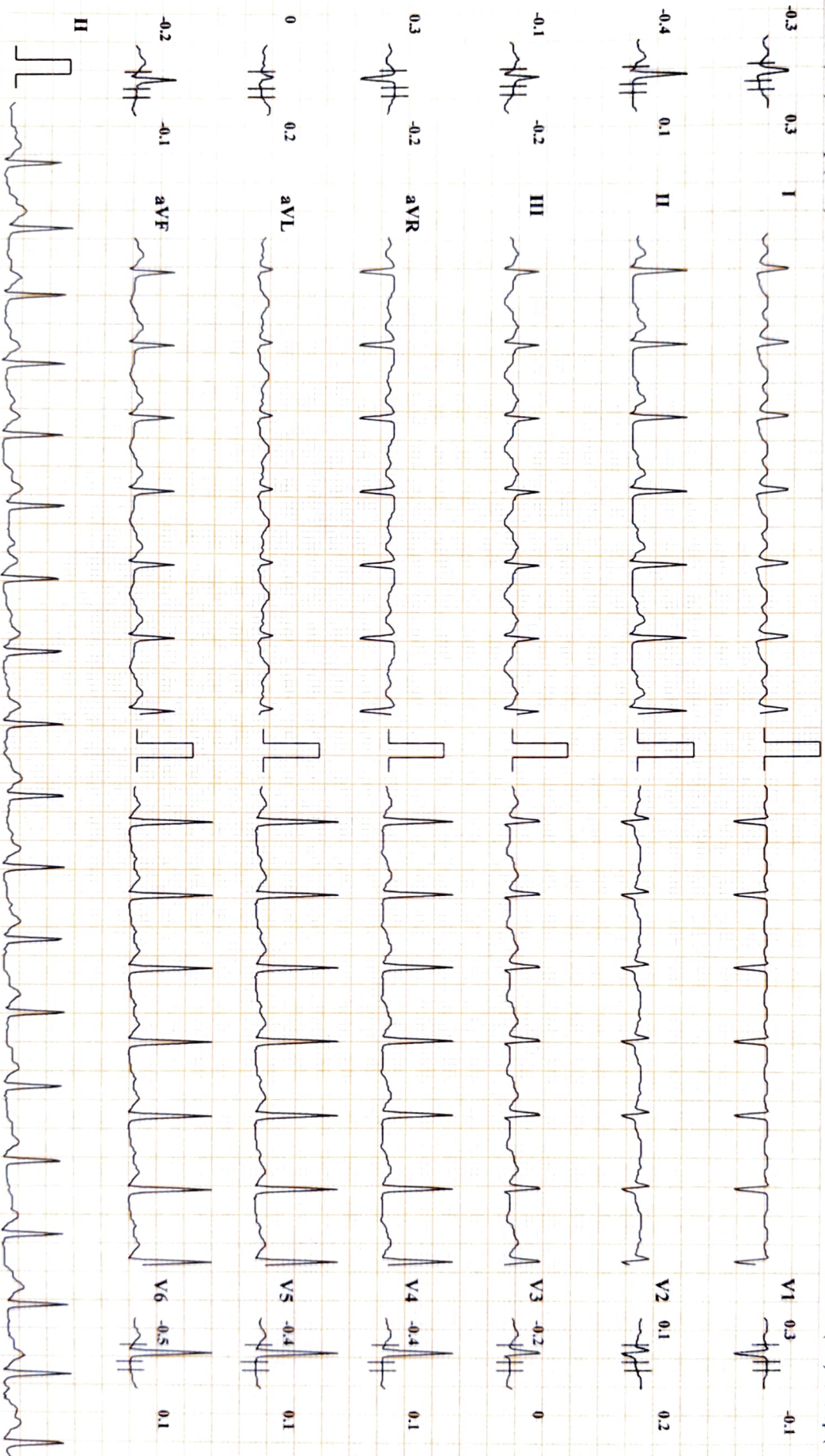

Chart Speed: 25 mm/sec

Amplitude: 10mm/mV

Filter: 25 Hz Mains Filter: ON

ISO = R - 60 ms, J = R + 60 ms, Post J = J + 60 ms

Schiller Cardiovit CS-20 Version 3.4

1 in lead Marktion



# DIABECARE DIABETES AND ENDOCRINE CLINIC SEAWOODS (W), NAVI MUMBAI - 400706

**SONI IPPAR (26 F)**

Bruce Protocol

ID: 0260

Date: 24-08-2024

Exec Time : 0:00:00

Stage Time: 00:34

**HR: 126 bpm**

BP: 130/80 mmHg

STLevel(mm) STSlope(mV/s)

Stage: PreTest

Speed: 1.6

Slope: 0%

THR: 164 bpm

STLevel(mm) STSlope(mV/s)

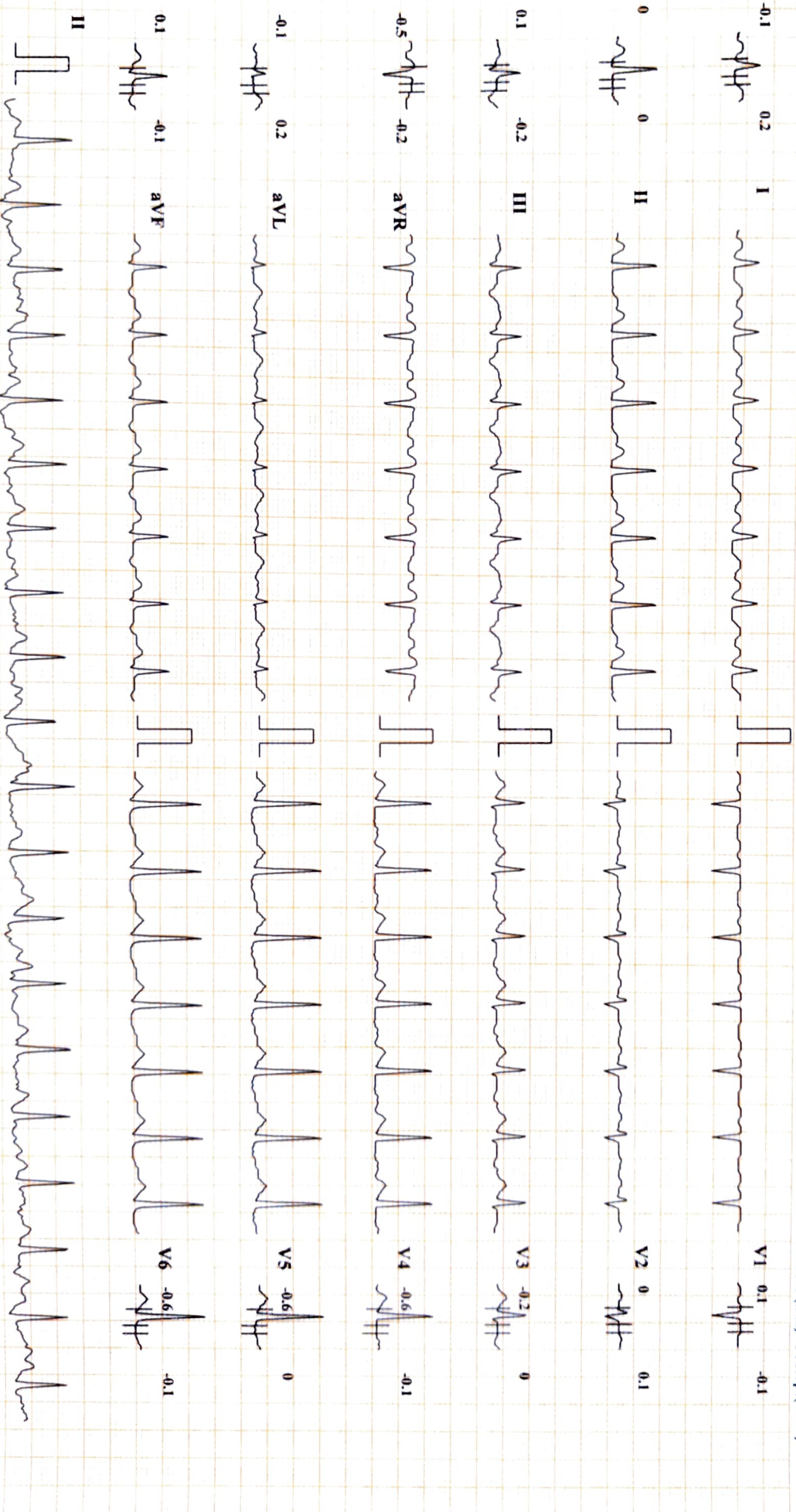

Chart Speed: 25 mm/sec

Amplitude: 10mm/mV

Filter: 25 Hz Mains Filter: ON

ISO = R - 60 ms, J = R + 60 ms, Post J = J + 60 ms

I InLead Mark:tan

Schiller Cardiovit CS-20 Version 3.4

# DIABECARE DIABETES AND ENDOCRINE CLINIC SEAWOODS (W), NAVI MUMBAI - 400706

**SONI IPPAR (26 F)**

Bruce Protocol

STLevel(mm) STSlope(mV/s)

ID: 0260

Stage: 1

Date: 24-08-2024

Speed: 2.7 kmph

Exec Time: 0:03:00

Slope: 10 %

Stage Time: 03:00

THR: 164 bpm

**HR: 147 bpm**

BP: 140/80 mmHg

STLevel(mm) STSlope(mV/s)

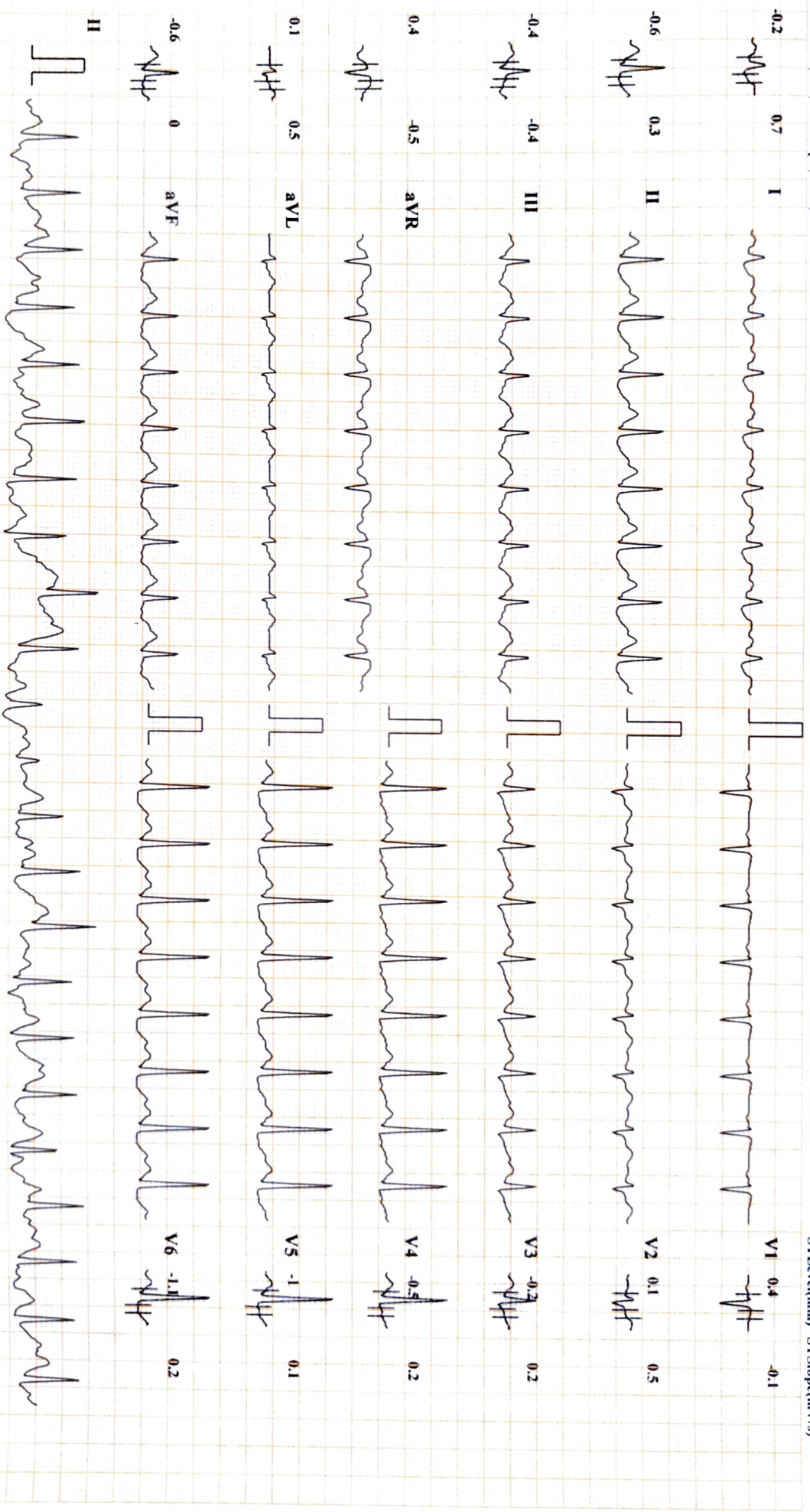

Chart Speed: 25 mm/sec

Amplitude: 10mm/mV

Filter: 25 Hz Mains Filter: ON

ISO = R - 60 ms, J = R + 60 ms, Post J = J + 60 ms

Schiller Cardiovit CS-20 Version:3.4

1 InLead Mark:1am



# DIABECARE DIABETES AND ENDOCRINE CLINIC SEAWOODS (W), NAVI MUMBAI - 400706

**SONI IPPAR (26 F)**

Bruce Protocol  
ID: 0260  
Date: 24-08-2024  
Exec Time: 0:06:00  
Stage Time: 03:00  
HR: 179 bpm  
BP: 150/80 mmHg  
STLevel(mm) STSlope(mV/s)  
Stage: 2  
Speed: 4 kmph  
Slope: 12 %  
THR: 164 bpm  
STLevel(mm) STSlope(mV/s)

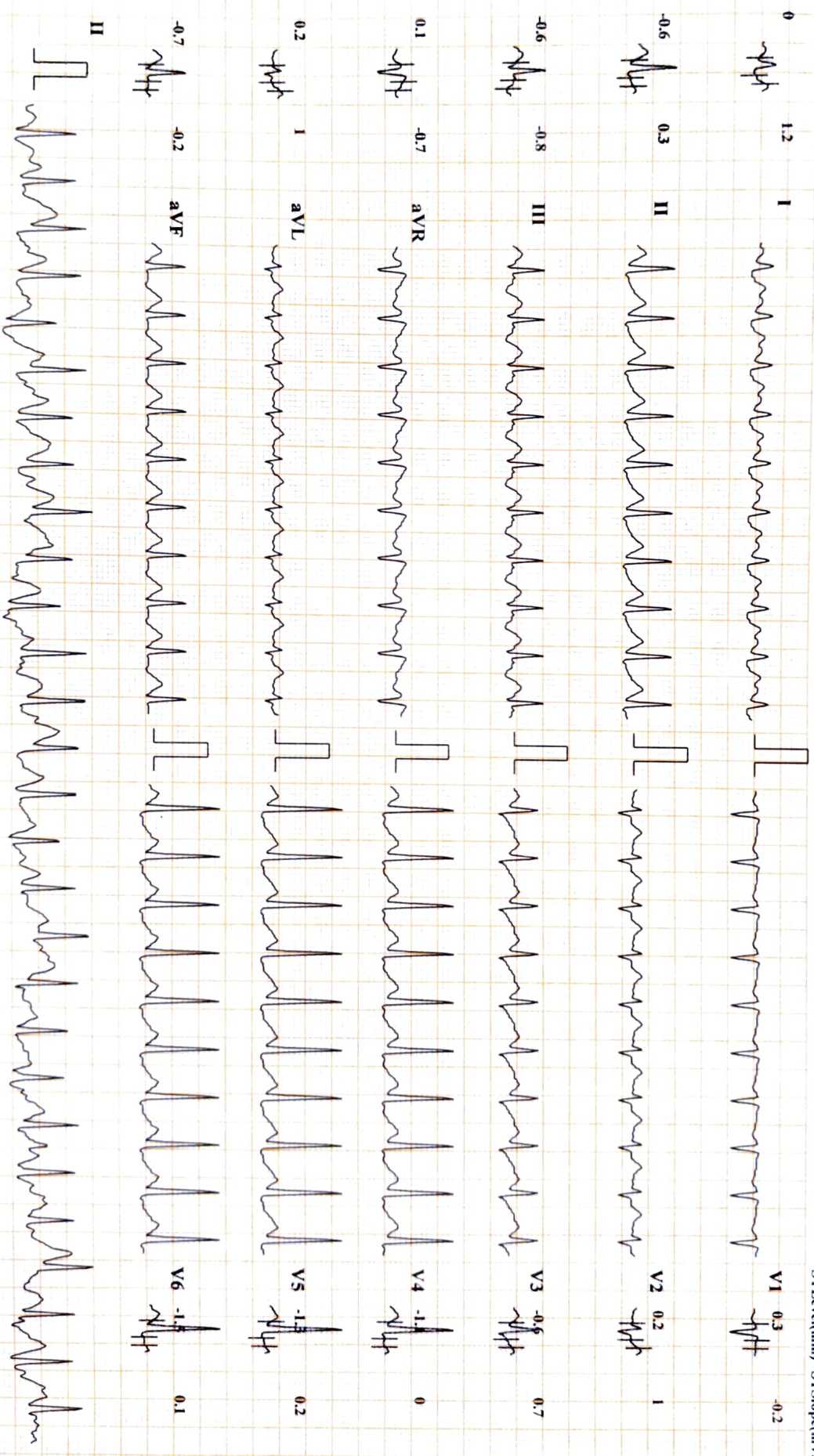



**DIABECARE DIABETES AND ENDOCRINE CLINIC SEAWOODS (W), NAVI MUMBAI - 400706**

**SONI IPPAR (26 F)**

Bruce Protocol

ID: 0260

Date: 24-08-2024

Stage Time: 00:20

**HR: 192 bpm**

STLevel(mm) STSlope(mV/s)

Stage: 3

Speed: 5.5 kmph

Slope: 14 %

THR: 164 bpm

BP: 150/80 mmHg

STLevel(mm) STSlope(mV/s)

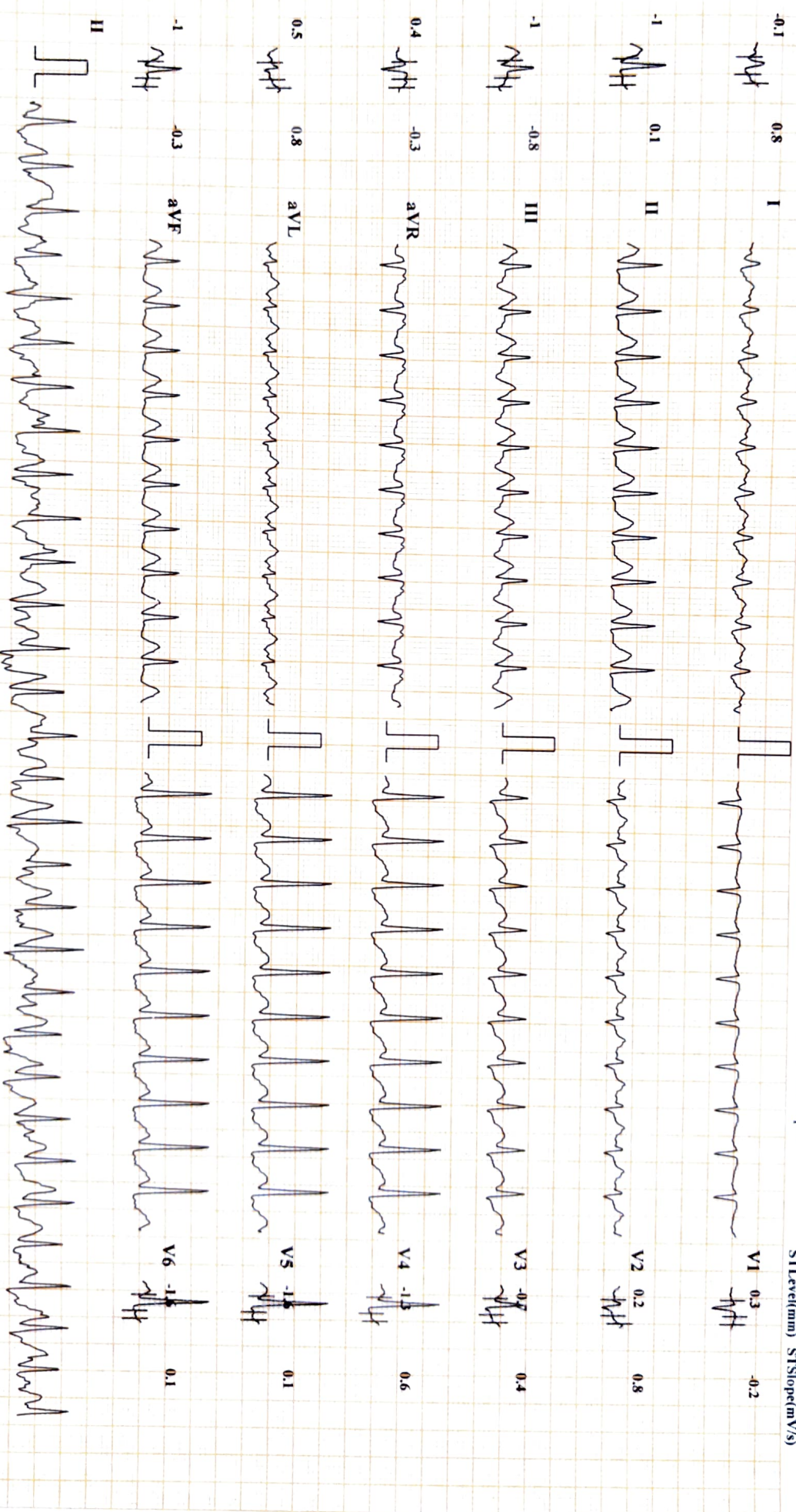

Chart Speed: 25 mm/sec

Amplitude: 10mm/mV

Filter: 25 Hz Mains Filter: ON

ISO = R - 60 ms, J = R + 60 ms, Post J = J + 60 ms

Schiller Cardiovit CS-20 Version.3.4

1 Inlead Marktion



# DIABECARE DIABETES AND ENDOCRINE CLINIC SEAWOODS (W), NAVI MUMBAI - 400706

SONI IPPAR (26 F)

Bruce Protocol

ID: 0260

Date: 24-08-2024

Exec Time : 0:06:24

HR: 195 bpm

STLevel(mm) STSlope(mV/s)

Stage: 4 Peak Exercise

Speed: 6.8 kmph

Slope: 16 %

Stage Time: 00:04

BP: 150/80 mmHg

STLevel(mm) STSlope(mV/s)



Chart Speed: 25 mm/sec    Amplitude: 10mm/mV    Filter: 25 Hz    Mains Filter: ON    ISO = R - 60 ms, J = R + 60 ms, Post J = J + 60 ms    Schiller Cardiovit CS-20 Version:3.4

I - lead Marktan



# DIABECARE DIABETES AND ENDOCRINE CLINIC SEAWOODS (W), NAVI MUMBAI - 400706

**SONI IPPAR (26 F)**

Bruce Protocol

ID: 0260

Date: 24-08-2024

Exec Time : 00:00

Stage Time: 03:00

**HR: 118 bpm**

STLevel(mm) STSlope(mV/s)

Stage: Recovery1

Speed: 0 kmph

Slope: 0 %

THR: 164 bpm

BP: 140/80 mmHg

STLevel(mm) STSlope(mV/s)

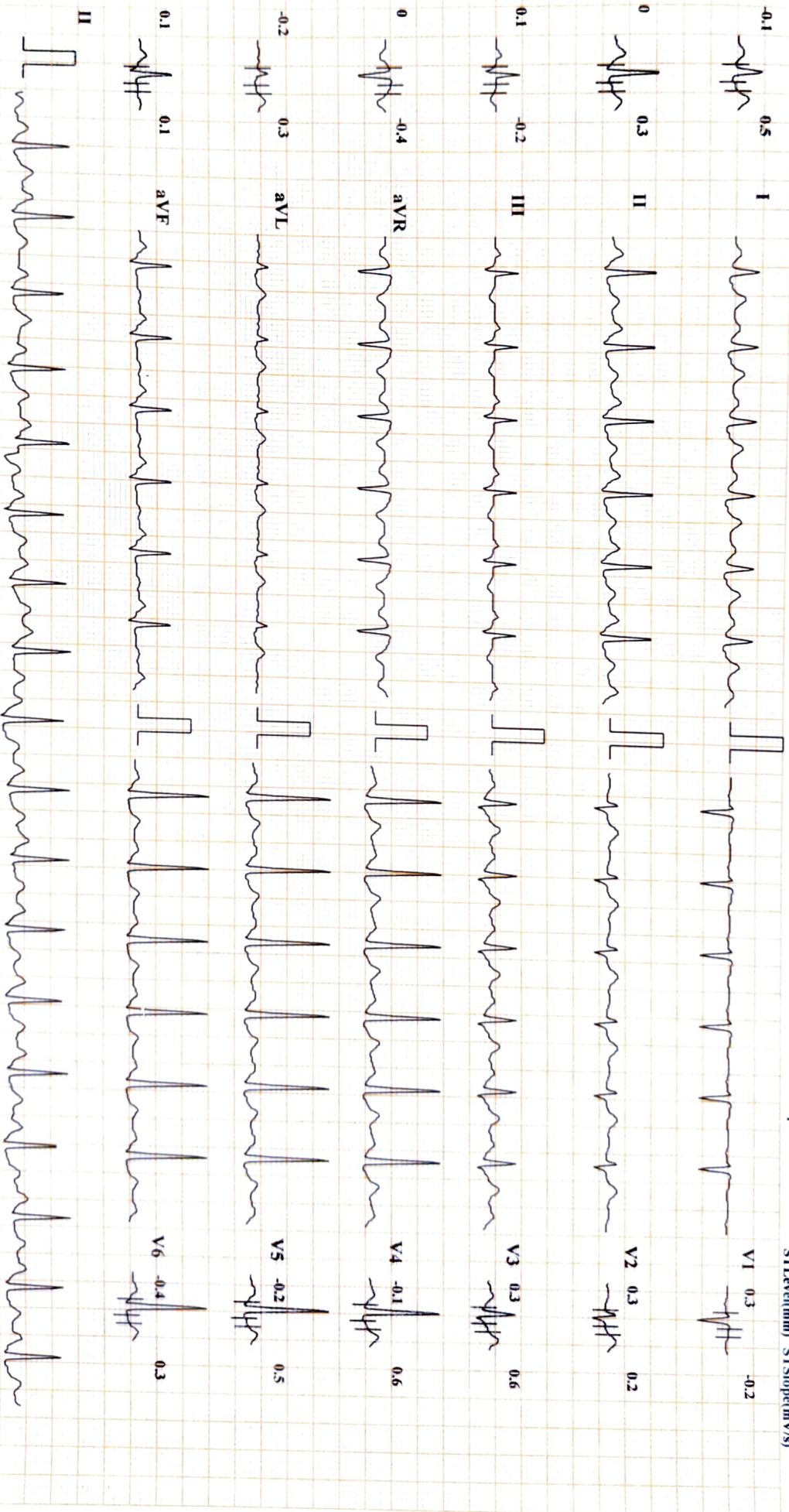



# DIABECARE DIABETES AND ENDOCRINE CLINIC SEAWOODS (W), NAVI MUMBAI - 400706

**SONIPPAR (26 F)**

Bruce Protocol

STLevel(mm) STSlope(mV/s)

ID: 0260

Stage: Recovery2

Date: 24-08-2024

Speed: 0 kmph

Exec Time : 00:00

Slope: 0 %

Stage Time: 03:00

THR: 164 bpm

**HR: 106 bpm**

BP: 130/80 mmHg

STLevel(mm) STSlope(mV/s)

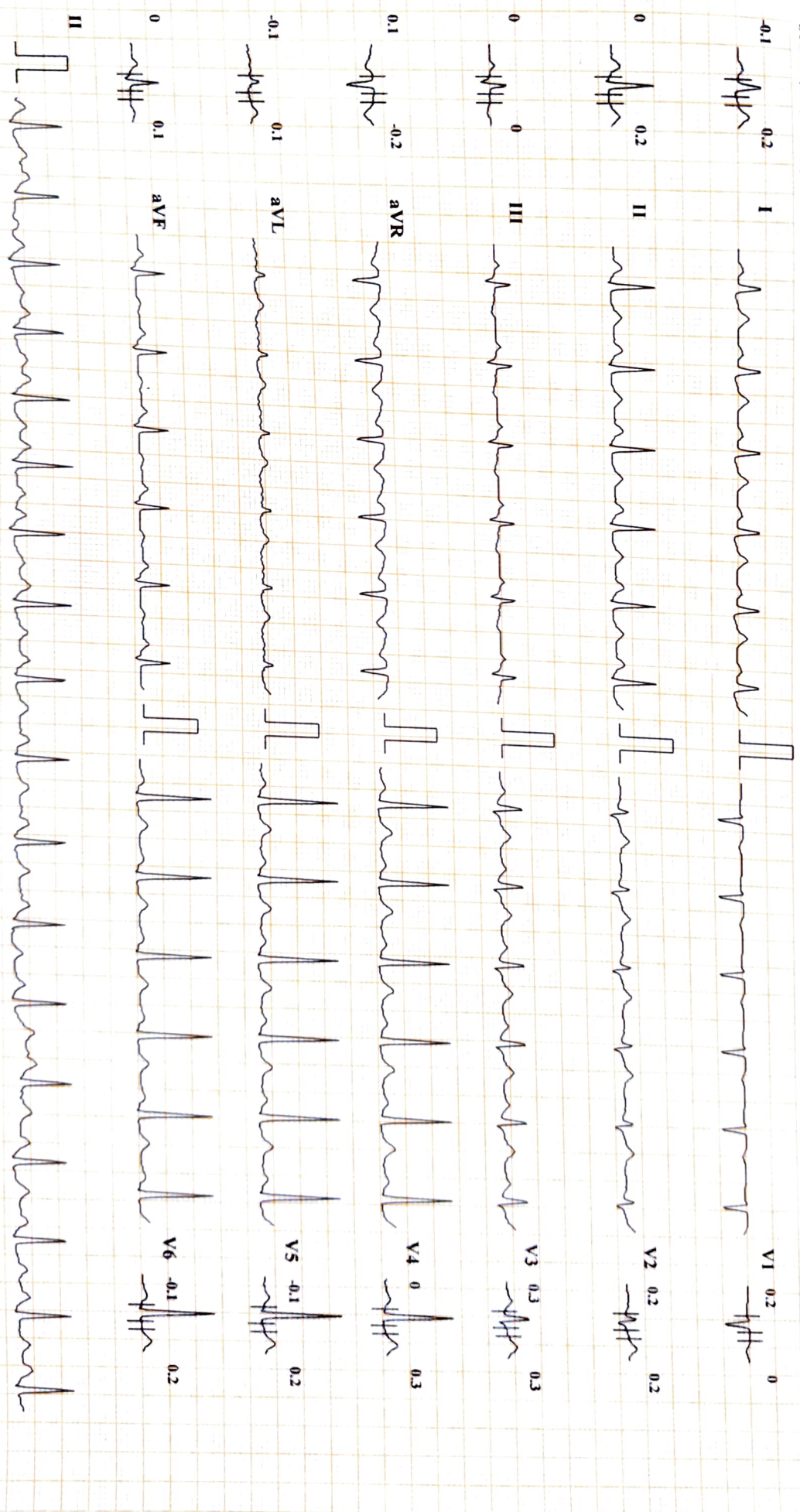

Chart Speed: 25 mm/sec    Amplitude: 10mm/mV    Filter: 25 Hz    Mains Filter: ON    ISO = R - 60 ms, J = R + 60 ms, Post J = J + 60 ms    Schiller Cardiovit CS-20 Version:3.4

1 Inlead Marktion

# DIABECARE DIABETES AND ENDOCRINE CLINIC SEAWOODS (W), NAVI MUMBAI - 400706

**SONI IPPAR (26 F)**

Bruce Protocol

ID: 0260

Date: 24-08-2024

Exec Time : 00:00

Stage Time: 02:55

**HR: 108 bpm**

STLevel(mm) STSlope(mV/s)

Stage: Recovery3

Speed: 0 kmph

Slope: 0%

THR: 164 bpm

BP: 120/80 mmHg

STLevel(mm) STSlope(mV/s)

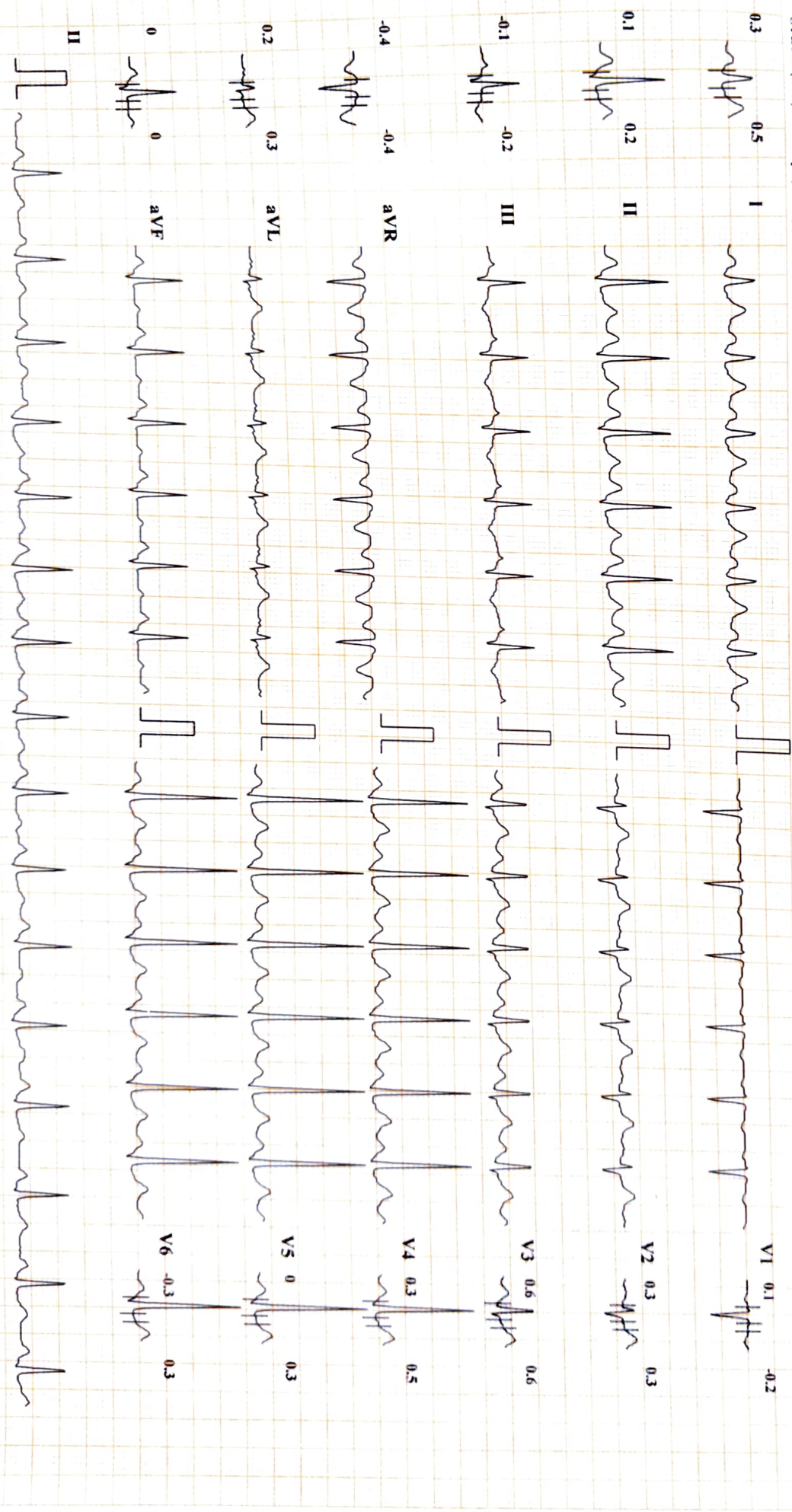

Chart Speed: 25 mm/sec

Amplitude: 10mm/mV

Filter: 25 Hz Mains Filter: ON

ISO = R - 60 ms, J = R + 60 ms, Post J = J + 60 ms

Schiller Cardiovit CS-20 Version:3.4

1 InLead Motion



<b>Name: SONI IPPER</b>	<b>Age/sex 26Yrs. / FEMALE</b>
<b>Ref by: MEDIWHEEL</b>	<b>Date: 24/08/2024</b>

**ULTRASOUND EXAMINATION OF ABDOMEN & PELVIS**

**Findings-**

The Liver is normal in size (13.1cm) shape and echogenicity. No focal lesion is seen. The Hepatic veins appear normal. There is no IHBR dilatation. The portal vein appears normal.

The gall bladder is well distended. The extra hepatic C.B.D. is of normal caliber.

The visualized Pancreas appears normal in size and reflectivity. The pancreatic duct is not dilated. The spleen is normal in size (8.2cm), No focal lesion is seen. Splenic vein is normal at hilum.

Both kidneys are normal in position and size. They show normal cortical reflectivity and cortico-medullary differentiation. There is no evidence of renal calculus, hydronephrosis or mass.

Right kidney measures 10.1 x 3.6 cm

Left kidney measures 10.6 x 4.4 cm

The Urinary bladder is well distended. No evidence of any intraluminal mass or calculi.

Uterus is anteverted and measures 9.4 x 4.1 x 5.2cm, appears normal in size, shape and echotexture. No focal lesion noted. Endometrial echoes are mid line and measure 6.9 mm. Cervix appears normal.

Right ovary measures 5.7 x 1.8 x 2.3 cm -13.0cc and appears bulky showing peripherally arranges small follicles.

Left ovary measures 3.5 x 2.3 x 1.6 cm-7.1 cc and appears normal in size and morphology

No free fluid is noted in abdomen and pelvis.

No probe tenderness seen in present study

**IMPRESSION:-**

**Right ovary PCOD morphology.**

Adv: clinical and hormonal correlation



**DR. MRUDULA BABAR** DR. MRUDULA BABAR  
MBBS, MD, DMRE (RADIOLOGY) CONSULTANT RADIOLOGIST.

