

--

Name : Mrs. SHIPRA SHRIVASTAVA Age : 35Yr 7Mth 12Days Gender : Female
UHID : ASHB.0000002610 /BPLAH9950 W/BNo/RefNo: AHC
SIN \ LRN : 168342 \ 168339 \ 168340 \ 168343 \ 66192
Specimen : Blood
Ref Doctor : Dr. Akhil Kumar Tiwari



ASHB.0000002610

Collected on : 14-SEP-2024 09:19:53 AM Received on : 14-SEP-2024 09:47:58 AM Reported on : 14-SEP-2024 12:02:32 PM

MEDIWHEEL FULL BODY HEALTH ANNUAL PLUS CHECK FEMALE

<u>TEST NAME</u>	<u>RESULT</u>	<u>BIOLOGICAL REFERENCE INTERVALS</u>	<u>UNITS</u>
GLUCOSE - SERUM / PLASMA (FASTING)			
GLUCOSE - PLASMA (FASTING)	92	70-100	mg/dL
GLUCOSE - SERUM / PLASMA (POST PRANDIAL)			
GLUCOSE - PLASMA - (POST PRANDIAL)	108	70-140	mg/dL
GLYCOSYLATED HEMOGLOBIN (HBA1C) - WHOLE BLOOD	5.3	4.0-5.6	%
CHOLESTEROL - SERUM / PLASMA	127	Desirable: <200 Borderline High: 200-239 High >240	mg/dL
HDL CHOLESTEROL - SERUM / PLASMA	53	>40	mg/dL
LDL CHOLESTEROL - SERUM / PLASMA	80	Optimal: <100 Above optimal: 100-129 Borderline high: 130-159 High: 160-189 Very high: >190	mg/dL
TRIGLYCERIDES - SERUM / PLASMA	68	Normal<150 Borderline high 150-199 High 200-499 Very high: ≥ 500	mg/dL
VLDL CHOLESTEROL - SERUM	14 *	15-30	

Name : **Mrs. SHIPRA SHRIVASTAVA** Age : **35Yr 7Mth 12Days** Gender : **Female**
 UHID : ASHB.0000002610 / BPLAH9950 W/BNo/RefNo : AHC
 SIN \LRN : 168341 \ 168346 \ 66192
 Specimen : Urine
 Ref Doctor : Dr. Akhil Kumar Tiwari



Collected on : 14-SEP-2024 09:49:41 AM Received on : 14-SEP-2024 12:04:27 PM Reported on : 14-SEP-2024 01:51:55 PM

MEDIWHEEL FULL BODY HEALTH ANNUAL PLUS CHECK FEMALE

<u>TEST NAME</u>	<u>RESULT</u>	<u>BIOLOGICAL REFERENCE INTERVALS</u>	<u>UNITS</u>
URINE ROUTINE (CUE)			
MACROSCOPIC EXAMINATION			
Specific Gravity(Automated – Reflectance Spectrometer)	1.005	1.005 - 1.025	
Colour:(Naked Eye Examination)	Pale-Yellow		
Transparency:(Naked Eye Examination)	Clear		
pH(Automated – Reflectance Spectrometer)	Acidic		
Protein :(Automated – Reflectance Spectrometer/Sulpho salicylic acid method)	Nil		
Sugar:(Automated - Reflectance Spectrometer/ Benedict's Test)	Nil		
Ketone(Automated – Reflectance Spectrometer/Rothera's test)	Nil		
Bilirubin: (Automated – Reflectance Spectrometer/Fouchet's method)	Nil		
Cells:			
RBC(Automated - Reflectance spectrometer/Microscopy/Flow cytometric)	Nil		
Pus Cells(Automated – Reflectance spectrometer/Microscopy/Flow	2-4	0.0 - 5.0/HPF	/hpf

Name : **Mrs. SHIPRA SHRIVASTAVA** Age : **35Yr 7Mth 12Days** Gender : **Female**
 UHID : ASHB.0000002610 / BPLAH9950 W/BNo/RefNo : AHC
 SIN \LRN : 168341 \ 168346 \ 66192
 Specimen : Urine
 Ref Doctor : Dr. Akhil Kumar Tiwari



Collected on : 14-SEP-2024 09:49:41 AM Received on : 14-SEP-2024 12:04:27 PM Reported on : 14-SEP-2024 01:51:55 PM

cytometric)			
Epithelial Cells(Microscopic /Flow cytometric)	10-12	<20	/hpf
Yeast Cells	Absent		
Bacteria:	Present		
Casts:(Microscopic /Flow cytometric)	Absent	ABSENT	
Crystals:(Microscopic /Flow cytometric)	Absent		
CBC			
HAEMOGLOBIN	13.0	12.0 to 15.1	g/dL
Packed cell volume (Calculated)	38.1	35.5 to 44.9	%
RBC COUNT(Impedance)	4.22	4.00-5.20	Million/ul
MCV-	90.3	80-100	fl
MCH-	30.8	27-32	pg
MCHC-	34.1	32-36	g/dL
RDW (Derived from RBC histogram)	14.1	12.2 - 16.1	%
TLC COUNT	5.36	4.0-11.0	10 ³ /mm ³
DIFFERENTIAL COUNT			
Neutrophils	60	40-80	%
Lymphocytes	31	20-40	%
Monocytes	7	2-10	%
Eosinophils	2	1-6	%
Basophils	0	0-2	%
Platelet Count(Impedance)	115.3 *	150-450	10 ³ /mm ³
Mean Platelet Volume	13.5 *	6.5-12.0	fl
ERYTHROCYTE SEDIMENTATION RATE (ESR)	19	0-20	mm/1st hr

Name : Mrs. SHIPRA SHRIVASTAVA Age : 35Yr 7Mth 12Days Gender : Female
UHID : ASHB.0000002610 / BPLAH9950 W/BNo/RefNo : AHC
SIN \LRN : 168341 \ 168346 \ 66192
Specimen : Urine
Ref Doctor : Dr. Akhil Kumar Tiwari



Collected on : 14-SEP-2024 09:49:41 AM Received on : 14-SEP-2024 12:04:27 PM Reported on : 14-SEP-2024 01:51:55 PM

Report Status:Final

* END OF REPORT *

CHECKED BY : 154234
727938

First Report Printed On : 15-SEP-2024 07:12:10 PM
Printed On : 19-SEP-2024 10:06:18 AM

A handwritten signature in black ink, appearing to read 'Shubhra', written over a light blue rectangular background.

Dr. Shubhra Prasad
Consultant Pathologist

Name : **Mrs. SHIPRA SHRIVASTAVA**
UHID : ASHB.0000002610 / BPLAH9950
SIN \LRN : 168345 \ 66192
Specimen : Blood
Ref Doctor : Dr. Akhil Kumar Tiwari

Age : **35Yr 7Mth 12Days** Gender : **Female**
W/BNo/RefNo : AHC



Collected on : 14-SEP-2024 09:19:53 AM **Received on** : 14-SEP-2024 09:54:28 AM **Reported on** : 14-SEP-2024 10:24:21 AM

MEDIWHEEL FULL BODY HEALTH ANNUAL PLUS CHECK FEMALE

TEST NAME

RESULT

BLOOD GROUPING AND TYPING (ABO and Rh)

ABO Group: **A**
Rh (D) Type: **Positive**

Report Status: Final

* END OF REPORT *

CHECKED BY : 154232
725449

First Report Printed On : 15-SEP-2024 07:13:34 PM
Printed On : 19-SEP-2024 10:06:37 AM

Dr. Samir Singh
Consultant Blood Bank

s. shivra shrivasta
02610

Female

14.09.20 09:33:10

CE 0537

LOT D 783

55 bpm

-- / -- mmHg

Location:
Room:
Order Number:
Indication:
Medication 1:
Medication 2:
Medication 3:

Sinus bradycardia
Otherwise normal ECG

QRS : 70 ms
QT / QTcBaz : 414 / 396 ms
PR : 148 ms
P : 68 ms
RR / PP : 1096 / 1090 ms
P / QRS / T : 40 / 46 / 27 degrees

Technician:
Ordering Ph:
Referring Ph:
Attending Ph:

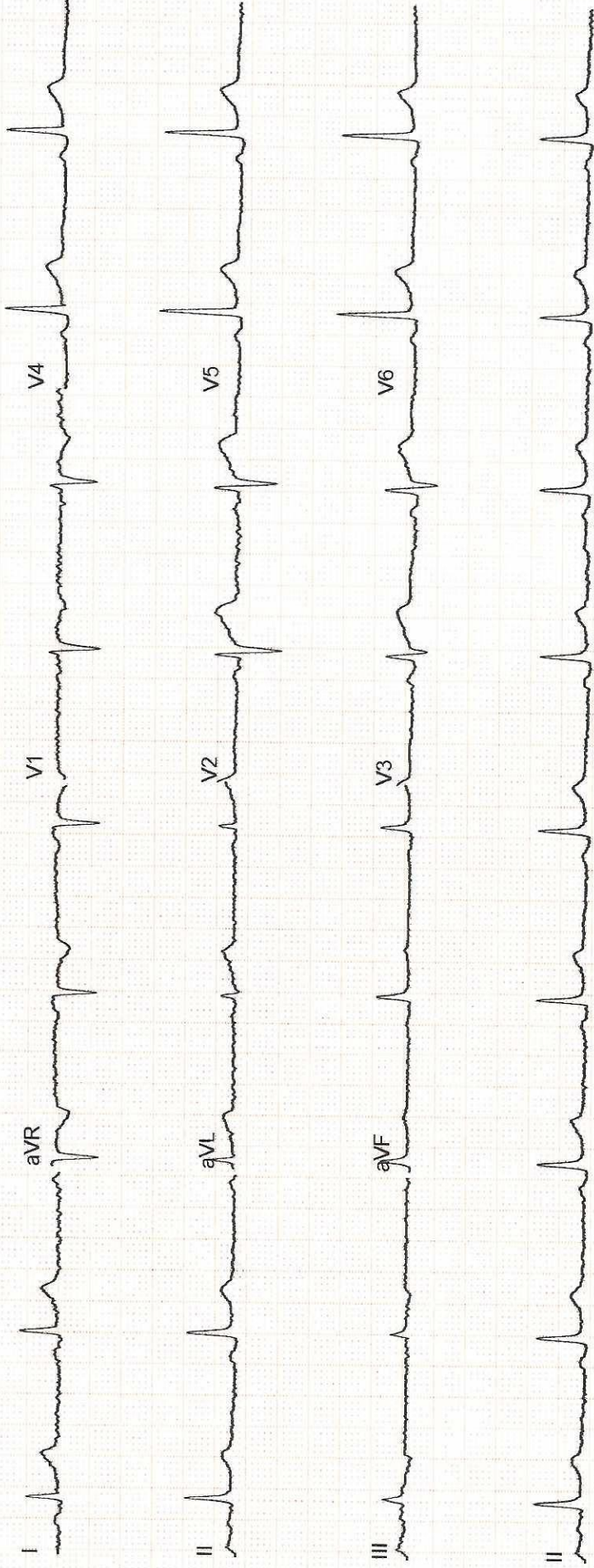



ECHOCARDIOGRAPHY REPORT

Patient's Name	Shipra Shrivastav	Date	14/09/2024
Age/Sex	35Y/F	UHID	HC-2610
Referred By	Health Check Up	Done By	Dr. Akhil Tiwari

-Left Ventricle : Normal Left Ventricular Size, Wall Thickness & Function.

-Left Ventricular Ejection Fraction is within Normal Limits (LVEF : 60%)

-Left Atrium : Normal Left Atrial Size & Functions.

-Right Ventricle : Normal Right Ventricular Size & Functions.

-Right Atrium : Normal Right Atrial Size & Function.

-Valvular Structures : Normal Mitral, Tricuspid, Pulmonic & Aortic Valve Structures.

-Trivial TR (RASP=RAP+12mmHg)No PAH

-Aortic Root is Normal.

-No Evidence of Pericardial Effusion.

-No LA / LV Clot

DR. AKHIL KUMAR TIWARI

MD, FRCP (UK)

Senior Consultant, Internal Medicine

Clinical Cardiology

ULTRA SONOGRAPHY ABDOMEN

Patient Name:	SHIPRA SHRIVASTAVA	Patient ID:	ASHB.0000002610
Age:	35 Years	Sex:	F
Accession Number:	17101.224010385	Modality:	US
Referring Physician:	Akhil Kumar Tiwari	Study:	ULTRASOUND - WHOLE ABDOMEN
Study Date:	14-Sep-2024		

Liver:- is normal in size and echotexture. Portal and hepatic venous system appears normal. Intra and extra hepatic biliary radicals are not dilated.

Gall Bladder:- is normal in size and shape. Its lumen is echofree.

Pancreas is normal in size outline and echopattern.

Spleen is normal in size and echopattern.

Both kidneys are normal in size, shape and echogenicity. Central pelvicalyceal sinus and corticomedullary ratio are normal.

Right kidney measures:- 9.9x3.8cm

Left kidney measures:- 10.0x5.0cm

No evidence of ascites is seen.

Urinary bladder is normal in shape and contour. Its wall is normal.

Uterus:- Uterus is anteverted and shows inhomogeneous echopattern. Cervix shows normal echopattern.

Uterus measures:- 8.4x3.8x4.3cm. Endometrial thickness is 9.9mm.

Ovaries:- Both ovaries are normal in size, follicular pattern and show normal stromal echotexture.

No adnexal mass.

No free fluid in POD.

IMPRESSION:- Sonography Study Reveals:-

- **No significant abnormality detected.**

ADV:- Clinical Correlation.



DR. KRATI KHANDELWAL
CONSULTANT RADIOLOGIST



Patient ID:	ASHB.000002610	Patient Name:	SHIPRA SHRIVASTAVA
Age:	35 Years	Sex:	F
Accession Number:	17101.124015338	Modality:	DX
Referring Physician:	Akhil Kumar Tiwari	Study:	CHEST
Study Date:	14-Sep-2024		

X-RAY CHEST (PA VIEW)

Both lung fields are clear. No active pleural or parenchymal lesion is seen.

The hila, mediastinum, bony thoracic cage and the diaphragmatic domes are normal.

The costophrenic and cardiophrenic angles are clear.

The cardiac silhouette is unremarkable.

IMP:- RADIOGRAPHIC IMAGE REVEALS:-

No significant abnormality detected.

Thanks for Ref

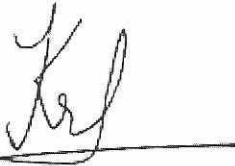

DR. KRATI KHANDELWAL
CONSULTANT RADIOLOGIST

Date: 14-Sep-2024 10:34:50

