

# Chandan Diagnostic

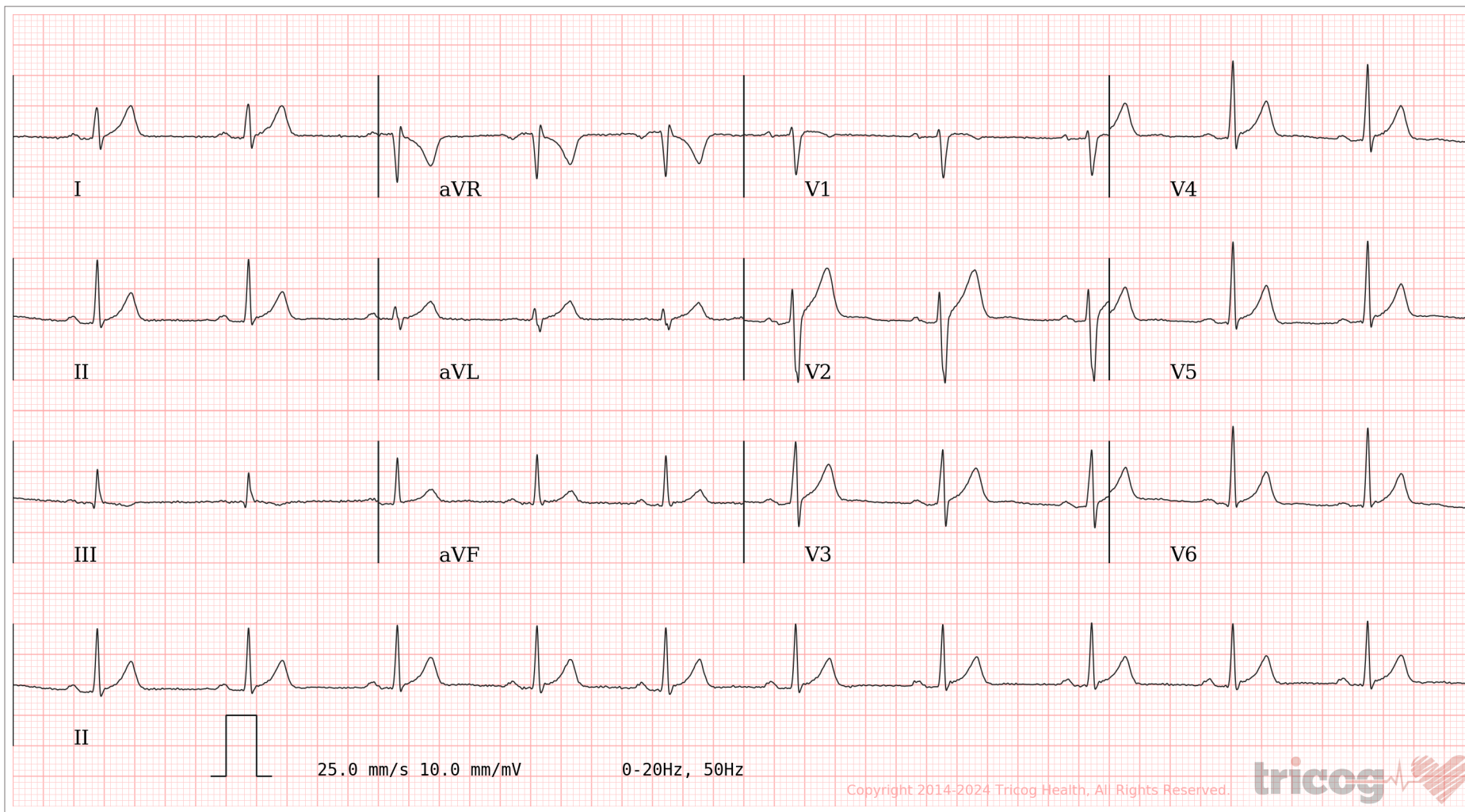

Age / Gender: 34/Female  
Patient ID: CVAR0055652425  
Patient Name: Mrs.SWETA KUMARI - 22S31594

Date and Time: 24th Aug 24 9:31 AM



AR: 64bpm    VR: 64bpm    QRSD: 84ms    QT: 352ms    QTcB: 363ms    PRI: 162ms    P-R-T: 45° 65° 27°

ECG Within Normal Limits: Sinus Rhythm. Please correlate clinically.

AUTHORIZED BY

Dr. Charit  
MD, DM: Cardiology

63382

REPORTED BY

Dr Ponnambalam

KMC 47596

Disclaimer: Analysis in this report is based on ECG alone and should only be used as an adjunct to clinical history, symptoms and results of other invasive and non-invasive tests and must be interpreted by a qualified physician.



# CHANDAN DIAGNOSTIC CENTRE

Add: 99, Shivaji Nagar Mahmoorganj, Varanasi  
Ph: 9235447795,0542-3500227  
CIN : U85110UP2003PLC193493



Patient Name	: Mrs.SWETA KUMARI - 22S31594	Registered On	: 24/Aug/2024 10:51:38
Age/Gender	: 34 Y 7 M 20 D /F	Collected	: 24/Aug/2024 12:38:19
UHID/MR NO	: CVAR.0000054768	Received	: 24/Aug/2024 12:49:34
Visit ID	: CVAR0055652425	Reported	: 24/Aug/2024 14:10:40
Ref Doctor	: Dr.MEDIWHEEL VNS -	Status	: Final Report

## DEPARTMENT OF HAEMATOLOGY

### MEDIWHEEL BANK OF BARODA FEMALE ABOVE 40 YRS

Test Name	Result	Unit	Bio. Ref. Interval	Method
-----------	--------	------	--------------------	--------

#### Blood Group (ABO & Rh typing) \*\* , Blood

Blood Group	AB			ERYTHROCYTE MAGNETIZED TECHNOLOGY / TUBE AGGLUTINA
Rh ( Anti-D)	POSITIVE			ERYTHROCYTE MAGNETIZED TECHNOLOGY / TUBE AGGLUTINA

#### Complete Blood Count (CBC) \*\* , Whole Blood

Haemoglobin	12.30	g/dl	1 Day- 14.5-22.5 g/dl 1 Wk- 13.5-19.5 g/dl 1 Mo- 10.0-18.0 g/dl 3-6 Mo- 9.5-13.5 g/dl 0.5-2 Yr- 10.5-13.5 g/dl 2-6 Yr- 11.5-15.5 g/dl 6-12 Yr- 11.5-15.5 g/dl 12-18 Yr 13.0-16.0 g/dl Male- 13.5-17.5 g/dl Female- 12.0-15.5 g/dl	
TLC (WBC)	7,000.00	/Cu mm	4000-10000	ELECTRONIC IMPEDANCE
<u>DLC</u>				
Polymorphs (Neutrophils )	59.00	%	40-80	ELECTRONIC IMPEDANCE
Lymphocytes	30.00	%	20-40	ELECTRONIC IMPEDANCE
Monocytes	7.00	%	2-10	ELECTRONIC IMPEDANCE
Eosinophils	4.00	%	1-6	ELECTRONIC IMPEDANCE
Basophils	0.00	%	< 1-2	ELECTRONIC IMPEDANCE
<u>ESR</u>				
Observed	10.00	MM/1H	10-19 Yr 8.0 20-29 Yr 10.8 30-39 Yr 10.4 40-49 Yr 13.6 50-59 Yr 14.2 60-69 Yr 16.0 70-79 Yr 16.5 80-91 Yr 15.8 Pregnancy	





# CHANDAN DIAGNOSTIC CENTRE

Add: 99, Shivaji Nagar Mahmoorganj, Varanasi  
Ph: 9235447795,0542-3500227  
CIN : U85110UP2003PLC193493



Patient Name	: Mrs.SWETA KUMARI - 22S31594	Registered On	: 24/Aug/2024 10:51:38
Age/Gender	: 34 Y 7 M 20 D /F	Collected	: 24/Aug/2024 12:38:19
UHID/MR NO	: CVAR.0000054768	Received	: 24/Aug/2024 12:49:34
Visit ID	: CVAR0055652425	Reported	: 24/Aug/2024 14:10:40
Ref Doctor	: Dr.MEDIWHEEL VNS -	Status	: Final Report

## DEPARTMENT OF HAEMATOLOGY

### MEDIWHEEL BANK OF BARODA FEMALE ABOVE 40 YRS

Test Name	Result	Unit	Bio. Ref. Interval	Method
Corrected	4.00	Mm for 1st hr.	<20	Early gestation - 48 (62 if anaemic) Leter gestation - 70 (95 if anaemic)
PCV (HCT)	39.20	%	40-54	
Platelet count				
Platelet Count	1.56	LACS/cu mm	1.5-4.0	ELECTRONIC IMPEDANCE/MICROSCOPIC
PDW (Platelet Distribution width)	16.90	fL	9-17	ELECTRONIC IMPEDANCE
P-LCR (Platelet Large Cell Ratio)	59.10	%	35-60	ELECTRONIC IMPEDANCE
PCT (Platelet Hematocrit)	0.20	%	0.108-0.282	ELECTRONIC IMPEDANCE
MPV (Mean Platelet Volume)	14.60	fL	6.5-12.0	ELECTRONIC IMPEDANCE
RBCCount				
RBC Count	4.06	Mill./cu mm	3.7-5.0	ELECTRONIC IMPEDANCE
Blood Indices (MCV, MCH, MCHC)				
MCV	96.50	fl	80-100	CALCULATED PARAMETER
MCH	30.30	pg	27-32	CALCULATED PARAMETER
MCHC	31.40	%	30-38	CALCULATED PARAMETER
RDW-CV	13.60	%	11-16	ELECTRONIC IMPEDANCE
RDW-SD	46.80	fL	35-60	ELECTRONIC IMPEDANCE
Absolute Neutrophils Count	4,130.00	/cu mm	3000-7000	
Absolute Eosinophils Count (AEC)	280.00	/cu mm	40-440	

S.N. Sinha

Dr.S.N. Sinha (MD Path)





# CHANDAN DIAGNOSTIC CENTRE

Add: 99, Shivaji Nagar Mahmoorganj, Varanasi  
Ph: 9235447795,0542-3500227  
CIN : U85110UP2003PLC193493



Patient Name	: Mrs.SWETA KUMARI - 22S31594	Registered On	: 24/Aug/2024 10:51:39
Age/Gender	: 34 Y 7 M 20 D /F	Collected	: 24/Aug/2024 12:38:19
UHID/MR NO	: CVAR.0000054768	Received	: 24/Aug/2024 12:49:34
Visit ID	: CVAR0055652425	Reported	: 24/Aug/2024 15:04:55
Ref Doctor	: Dr.MEDIWHEEL VNS -	Status	: Final Report

## DEPARTMENT OF BIOCHEMISTRY

### MEDIWHEEL BANK OF BARODA FEMALE ABOVE 40 YRS

Test Name	Result	Unit	Bio. Ref. Interval	Method
-----------	--------	------	--------------------	--------

#### GLUCOSE FASTING \*\* , Plasma

Glucose Fasting	80.00	mg/dl	< 100 Normal 100-125 Pre-diabetes ≥ 126 Diabetes	GOD POD
-----------------	-------	-------	--------------------------------------------------------	---------

#### Interpretation:

- Kindly correlate clinically with intake of hypoglycemic agents, drug dosage variations and other drug interactions.
- A negative test result only shows that the person does not have diabetes at the time of testing. It does not mean that the person will never get diabetics in future, which is why an Annual Health Check up is essential.
- I.G.T = Impaired Glucose Tolerance.

#### Glucose PP \*\*

Sample: Plasma After Meal

136.20	mg/dl	<140 Normal 140-199 Pre-diabetes >200 Diabetes	GOD POD
--------	-------	------------------------------------------------------	---------

#### Interpretation:

- Kindly correlate clinically with intake of hypoglycemic agents, drug dosage variations and other drug interactions.
- A negative test result only shows that the person does not have diabetes at the time of testing. It does not mean that the person will never get diabetics in future, which is why an Annual Health Check up is essential.
- I.G.T = Impaired Glucose Tolerance.

#### GLYCOSYLATED HAEMOGLOBIN (HbA1C) \*\* , EDTA BLOOD

Glycosylated Haemoglobin (HbA1c)	5.10	% NGSP	HPLC (NGSP)
Glycosylated Haemoglobin (HbA1c)	32.00	mmol/mol/IFCC	
Estimated Average Glucose (eAG)	100	mg/dl	

#### Interpretation:

#### NOTE:-

- eAG is directly related to A1c.
- An A1c of 7% -the goal for most people with diabetes-is the equivalent of an eAG of 154 mg/dl.
- eAG may help facilitate a better understanding of actual daily control helping you and your health care provider to make necessary changes to your diet and physical activity to improve overall diabetes management.

The following ranges may be used for interpretation of results. However, factors such as duration of diabetes, adherence to therapy





# CHANDAN DIAGNOSTIC CENTRE

Add: 99, Shivaji Nagar Mahmoorganj, Varanasi  
Ph: 9235447795, 0542-3500227  
CIN : U85110UP2003PLC193493



Patient Name	: Mrs.SWETA KUMARI - 22S31594	Registered On	: 24/Aug/2024 10:51:39
Age/Gender	: 34 Y 7 M 20 D /F	Collected	: 24/Aug/2024 12:38:19
UHID/MR NO	: CVAR.0000054768	Received	: 24/Aug/2024 12:49:34
Visit ID	: CVAR0055652425	Reported	: 24/Aug/2024 15:04:55
Ref Doctor	: Dr.MEDIWHEEL VNS -	Status	: Final Report

## DEPARTMENT OF BIOCHEMISTRY

### MEDIWHEEL BANK OF BARODA FEMALE ABOVE 40 YRS

Test Name	Result	Unit	Bio. Ref. Interval	Method
-----------	--------	------	--------------------	--------

and the age of the patient should also be considered in assessing the degree of blood glucose control.

Haemoglobin A1C (%) NGSP	mmol/mol / IFCC Unit	eAG (mg/dl)	Degree of Glucose Control Unit
> 8	>63.9	>183	Action Suggested*
7-8	53.0 -63.9	154-183	Fair Control
< 7	<63.9	<154	Goal**
6-7	42.1 -63.9	126-154	Near-normal glycemia
< 6%	<42.1	<126	Non-diabetic level

\*High risk of developing long term complications such as Retinopathy, Nephropathy, Neuropathy, Cardiopathy, etc.

\*\*Some danger of hypoglycemic reaction in Type 1 diabetics. Some glucose intolerant individuals and "subclinical" diabetics may demonstrate HbA1C levels in this area.

N.B. : Test carried out on Automated VARIANT II TURBO HPLC Analyser.

#### Clinical Implications:

\*Values are frequently increased in persons with poorly controlled or newly diagnosed diabetes.

\*With optimal control, the HbA 1c moves toward normal levels.

\*A diabetic patient who recently comes under good control may still show higher concentrations of glycosylated hemoglobin. This level declines gradually over several months as nearly normal glycosylated \*Increases in glycosylated hemoglobin occur in the following non-diabetic conditions: a. Iron-deficiency anemia b. Splenectomy c. Alcohol toxicity d. Lead toxicity

\*Decreases in A 1c occur in the following non-diabetic conditions: a. Hemolytic anemia b. chronic blood loss

\*Pregnancy d. chronic renal failure. Interfering Factors:

\*Presence of Hb F and H causes falsely elevated values. 2. Presence of Hb S, C, E, D, G, and Lepore (autosomal recessive mutation resulting in a hemoglobinopathy) causes falsely decreased values.

BUN (Blood Urea Nitrogen) **	10.60	mg/dL	7.0-23.0	CALCULATED
Sample: Serum				

#### **Interpretation:**

**Note: Elevated BUN levels can be seen in the following:**

High-protein diet, Dehydration, Aging, Certain medications, Burns, Gastrointestinal (GI) bleeding.

**Low BUN levels can be seen in the following:**





# CHANDAN DIAGNOSTIC CENTRE

Add: 99, Shivaji Nagar Mahmoorganj, Varanasi  
Ph: 9235447795, 0542-3500227  
CIN : U85110UP2003PLC193493



Patient Name	: Mrs.SWETA KUMARI - 22S31594	Registered On	: 24/Aug/2024 10:51:39
Age/Gender	: 34 Y 7 M 20 D /F	Collected	: 24/Aug/2024 12:38:19
UHID/MR NO	: CVAR.0000054768	Received	: 24/Aug/2024 12:49:34
Visit ID	: CVAR0055652425	Reported	: 24/Aug/2024 15:04:55
Ref Doctor	: Dr.MEDIWHEEL VNS -	Status	: Final Report

## DEPARTMENT OF BIOCHEMISTRY

### MEDIWHEEL BANK OF BARODA FEMALE ABOVE 40 YRS

Test Name	Result	Unit	Bio. Ref. Interval	Method
-----------	--------	------	--------------------	--------

Low-protein diet, overhydration, Liver disease.

Creatinine ** Sample: Serum	0.90	mg/dl	0.5-1.20	MODIFIED JAFFES
--------------------------------	------	-------	----------	-----------------

#### Interpretation:

The significance of single creatinine value must be interpreted in light of the patients muscle mass. A patient with a greater muscle mass will have a higher creatinine concentration. The trend of serum creatinine concentrations over time is more important than absolute creatinine concentration. Serum creatinine concentrations may increase when an ACE inhibitor (ACE) is taken. The assay could be affected mildly and may result in anomalous values if serum samples have heterophilic antibodies, hemolyzed, icteric or lipemic.

Uric Acid ** Sample: Serum	4.30	mg/dl	2.5-6.0	URICASE
-------------------------------	------	-------	---------	---------

#### Interpretation:

##### Note:-

Elevated uric acid levels can be seen in the following:

Drugs, Diet (high-protein diet, alcohol), Chronic kidney disease, Hypertension, Obesity.

#### LFT (WITH GAMMA GT) \*\* , Serum

SGOT / Aspartate Aminotransferase (AST)	26.10	U/L	< 35	IFCC WITHOUT P5P
SGPT / Alanine Aminotransferase (ALT)	22.20	U/L	< 40	IFCC WITHOUT P5P
Gamma GT (GGT)	19.90	IU/L	11-50	OPTIMIZED SZAIZING
Protein	7.00	gm/dl	6.2-8.0	BIURET
Albumin	4.30	gm/dl	3.4-5.4	B.C.G.
Globulin	2.70	gm/dl	1.8-3.6	CALCULATED
A:G Ratio	1.59		1.1-2.0	CALCULATED
Alkaline Phosphatase (Total)	82.60	U/L	42.0-165.0	PNP/AMP KINETIC
Bilirubin (Total)	0.90	mg/dl	0.3-1.2	JENDRASSIK & GROF
Bilirubin (Direct)	0.40	mg/dl	< 0.30	JENDRASSIK & GROF
Bilirubin (Indirect)	0.50	mg/dl	< 0.8	JENDRASSIK & GROF

#### LIPID PROFILE ( MINI ) \*\* , Serum

Cholesterol (Total)	101.00	mg/dl	<200 Desirable 200-239 Borderline High > 240 High	CHOD-PAP
---------------------	--------	-------	---------------------------------------------------------	----------





# CHANDAN DIAGNOSTIC CENTRE

Add: 99, Shivaji Nagar Mahmoorganj, Varanasi  
Ph: 9235447795, 0542-3500227  
CIN : U85110UP2003PLC193493



Patient Name	: Mrs.SWETA KUMARI - 22S31594	Registered On	: 24/Aug/2024 10:51:39
Age/Gender	: 34 Y 7 M 20 D /F	Collected	: 24/Aug/2024 12:38:19
UHID/MR NO	: CVAR.0000054768	Received	: 24/Aug/2024 12:49:34
Visit ID	: CVAR0055652425	Reported	: 24/Aug/2024 15:04:55
Ref Doctor	: Dr.MEDIWHEEL VNS -	Status	: Final Report

## DEPARTMENT OF BIOCHEMISTRY

### MEDIWHEEL BANK OF BARODA FEMALE ABOVE 40 YRS

Test Name	Result	Unit	Bio. Ref. Interval	Method
HDL Cholesterol (Good Cholesterol)	36.00	mg/dl	30-70	DIRECT ENZYMATIC
LDL Cholesterol (Bad Cholesterol)	51	mg/dl	< 100 Optimal 100-129 Nr. Optimal/Above Optimal 130-159 Borderline High 160-189 High > 190 Very High	CALCULATED
VLDL	13.60	mg/dl	10-33	CALCULATED
Triglycerides	68.00	mg/dl	< 150 Normal 150-199 Borderline High 200-499 High >500 Very High	GPO-PAP

S.N. Sinha

Dr.S.N. Sinha (MD Path)





# CHANDAN DIAGNOSTIC CENTRE

Add: 99, Shivaji Nagar Mahmoorganj, Varanasi  
Ph: 9235447795,0542-3500227  
CIN : U85110UP2003PLC193493



Patient Name	: Mrs.SWETA KUMARI - 22S31594	Registered On	: 24/Aug/2024 10:51:39
Age/Gender	: 34 Y 7 M 20 D /F	Collected	: 24/Aug/2024 15:56:57
UHID/MR NO	: CVAR.0000054768	Received	: 24/Aug/2024 15:59:47
Visit ID	: CVAR0055652425	Reported	: 24/Aug/2024 16:18:20
Ref Doctor	: Dr.MEDIWHEEL VNS -	Status	: Final Report

## DEPARTMENT OF CLINICAL PATHOLOGY

### MEDIWHEEL BANK OF BARODA FEMALE ABOVE 40 YRS

Test Name	Result	Unit	Bio. Ref. Interval	Method
-----------	--------	------	--------------------	--------

#### URINE EXAMINATION, ROUTINE \*\* , Urine

Color	PALE YELLOW			
Specific Gravity	1.030			
Reaction PH	Acidic ( 6.0 )			DIPSTICK
Appearance	CLEAR			
Protein	ABSENT	mg %	< 10 Absent 10-40 (+) 40-200 (++) 200-500 (+++) > 500 (++++)	DIPSTICK
Sugar	ABSENT	gms%	< 0.5 (+) 0.5-1.0 (++) 1-2 (+++) > 2 (++++)	DIPSTICK
Ketone	ABSENT	mg/dl	0.1-3.0	BIOCHEMISTRY
Bile Salts	ABSENT			
Bile Pigments	ABSENT			
Bilirubin	ABSENT			DIPSTICK
Leucocyte Esterase	ABSENT			DIPSTICK
Urobilinogen(1:20 dilution)	ABSENT			
Nitrite	ABSENT			DIPSTICK
Blood	ABSENT			DIPSTICK
Microscopic Examination:				
Epithelial cells	1-2/h.p.f			MICROSCOPIC EXAMINATION
Pus cells	ABSENT			
RBCs	ABSENT			MICROSCOPIC EXAMINATION
Cast	ABSENT			
Crystals	ABSENT			MICROSCOPIC EXAMINATION
Others	ABSENT			

#### STOOL, ROUTINE EXAMINATION \*\* , Stool

Color	BROWNISH
Consistency	SEMI SOLID
Reaction (PH)	Basic ( 8.0 )







# CHANDAN DIAGNOSTIC CENTRE

Add: 99, Shivaji Nagar Mahmoorganj, Varanasi  
Ph: 9235447795, 0542-3500227  
CIN : U85110UP2003PLC193493



Patient Name	: Mrs.SWETA KUMARI - 22S31594	Registered On	: 24/Aug/2024 10:51:39
Age/Gender	: 34 Y 7 M 20 D /F	Collected	: 24/Aug/2024 15:56:57
UHID/MR NO	: CVAR.0000054768	Received	: 24/Aug/2024 15:59:47
Visit ID	: CVAR0055652425	Reported	: 24/Aug/2024 16:18:20
Ref Doctor	: Dr.MEDIWHEEL VNS -	Status	: Final Report

## DEPARTMENT OF CLINICAL PATHOLOGY

### MEDIWHEEL BANK OF BARODA FEMALE ABOVE 40 YRS

Test Name	Result	Unit	Bio. Ref. Interval	Method
Mucus	ABSENT			
Blood	ABSENT			
Worm	ABSENT			
Pus cells	1-2/h.p.f			
RBCs	ABSENT			
Ova	ABSENT			
Cysts	ABSENT			
Others	ABSENT			

#### SUGAR, FASTING STAGE\*\* , Urine

Sugar, Fasting stage ABSENT gms%

#### Interpretation:

- (+) < 0.5
- (++) 0.5-1.0
- (+++) 1-2
- (++++) > 2

#### SUGAR, PP STAGE\*\* , Urine

Sugar, PP Stage ABSENT

#### Interpretation:

- (+) < 0.5 gms%
- (++) 0.5-1.0 gms%
- (+++) 1-2 gms%
- (++++) > 2 gms%

S.N. Sinha

Dr.S.N. Sinha (MD Path)





# CHANDAN DIAGNOSTIC CENTRE

Add: 99, Shivaji Nagar Mahmoorganj, Varanasi  
Ph: 9235447795, 0542-3500227  
CIN : U85110UP2003PLC193493



Patient Name	: Mrs.SWETA KUMARI - 22S31594	Registered On	: 24/Aug/2024 10:51:39
Age/Gender	: 34 Y 7 M 20 D /F	Collected	: 24/Aug/2024 12:38:19
UHID/MR NO	: CVAR.0000054768	Received	: 24/Aug/2024 12:49:34
Visit ID	: CVAR0055652425	Reported	: 24/Aug/2024 16:37:31
Ref Doctor	: Dr.MEDIWHEEL VNS -	Status	: Final Report

## DEPARTMENT OF IMMUNOLOGY

### MEDIWHEEL BANK OF BARODA FEMALE ABOVE 40 YRS

Test Name	Result	Unit	Bio. Ref. Interval	Method
-----------	--------	------	--------------------	--------

#### THYROID PROFILE - TOTAL \*\* , Serum

T3, Total (tri-iodothyronine)	150.00	ng/dl	84.61–201.7	CLIA
T4, Total (Thyroxine)	7.71	ug/dl	3.2-12.6	CLIA
TSH (Thyroid Stimulating Hormone)	1.650	μIU/mL	0.27 - 5.5	CLIA

#### Interpretation:

0.3-4.5	μIU/mL	First Trimester
0.5-4.6	μIU/mL	Second Trimester
0.8-5.2	μIU/mL	Third Trimester
0.5-8.9	μIU/mL	Adults 55-87 Years
0.7-27	μIU/mL	Premature 28-36 Week
2.3-13.2	μIU/mL	Cord Blood > 37Week
0.7-64	μIU/mL	Child(21 wk - 20 Yrs.)
1-39	μIU/mL	Child 0-4 Days
1.7-9.1	μIU/mL	Child 2-20 Week

- 1) Patients having low T3 and T4 levels but high TSH levels suffer from primary hypothyroidism, cretinism, juvenile myxedema or autoimmune disorders.
- 2) Patients having high T3 and T4 levels but low TSH levels suffer from Grave's disease, toxic adenoma or sub-acute thyroiditis.
- 3) Patients having either low or normal T3 and T4 levels but low TSH values suffer from iodine deficiency or secondary hypothyroidism.
- 4) Patients having high T3 and T4 levels but normal TSH levels may suffer from toxic multinodular goiter. This condition is mostly a symptomatic and may cause transient hyperthyroidism but no persistent symptoms.
- 5) Patients with high or normal T3 and T4 levels and low or normal TSH levels suffer either from T3 toxicosis or T4 toxicosis respectively.
- 6) In patients with non thyroidal illness abnormal test results are not necessarily indicative of thyroidism but may be due to adaptation to the catabolic state and may revert to normal when the patient recovers.
- 7) There are many drugs for eg. Glucocorticoids, Dopamine, Lithium, Iodides, Oral radiographic dyes, etc. which may affect the thyroid function tests.
- 8) Generally when total T3 and total T4 results are indecisive then Free T3 and Free T4 tests are recommended for further confirmation along with TSH levels.

S.N. Sinha

Dr.S.N. Sinha (MD Path)





# CHANDAN DIAGNOSTIC CENTRE

Add: 99, Shivaji Nagar Mahmoorganj, Varanasi  
Ph: 9235447795, 0542-3500227  
CIN : U85110UP2003PLC193493



Patient Name	: Mrs.SWETA KUMARI - 22S31594	Registered On	: 24/Aug/2024 10:51:40
Age/Gender	: 34 Y 7 M 20 D /F	Collected	: 2024-08-24 13:15:41
UHID/MR NO	: CVAR.0000054768	Received	: 2024-08-24 13:15:41
Visit ID	: CVAR0055652425	Reported	: 24/Aug/2024 13:16:18
Ref Doctor	: Dr.MEDIWHEEL VNS -	Status	: Final Report

## DEPARTMENT OF X-RAY

MEDIWHEEL BANK OF BARODA FEMALE ABOVE 40 YRS

X-RAY DIGITAL CHEST PA

### X-Ray Digital Chest P.A. View

- Lung fields are clear.
- Pleural spaces are clear.
- Both hilar shadows appear normal.
- Trachea and carina appear normal.
- Heart size within normal limits.
- Both the diaphragms appear normal.
- Soft tissues and Bony cage appear normal.

### IMPRESSION

**\* NO OBVIOUS DETECTABLE ABNORMALITY SEEN**

Dr Raveesh Chandra Roy (MD-Radio)





# CHANDAN DIAGNOSTIC CENTRE

Add: 99, Shivaji Nagar Mahmoorganj, Varanasi  
Ph: 9235447795, 0542-3500227  
CIN : U85110UP2003PLC193493



Patient Name	: Mrs.SWETA KUMARI - 22S31594	Registered On	: 24/Aug/2024 10:51:40
Age/Gender	: 34 Y 7 M 20 D /F	Collected	: 2024-08-24 11:36:33
UHID/MR NO	: CVAR.0000054768	Received	: 2024-08-24 11:36:33
Visit ID	: CVAR0055652425	Reported	: 24/Aug/2024 11:42:56
Ref Doctor	: Dr.MEDIWHEEL VNS -	Status	: Final Report

## DEPARTMENT OF ULTRASOUND

MEDIWHEEL BANK OF BARODA FEMALE ABOVE 40 YRS

ULTRASOUND WHOLE ABDOMEN (UPPER & LOWER)

### WHOLE ABDOMEN ULTRASONOGRAPHY REPORT

#### LIVER

- The liver is normal in size (**12.9 cm in midclavicular line**) and has a normal homogenous echo texture. No focal lesion is seen.

#### PORTAL SYSTEM

- The intra hepatic portal channels are normal.
- Portal vein is (**9.9 mm in caliber**) not dilated.
- Porta hepatis is normal.

#### BILIARY SYSTEM

- The intra-hepatic biliary radicles are normal.
- Common bile duct is (**3.1 mm in caliber**) not dilated.
- The gall bladder is not visualized.

#### PANCREAS

- The pancreas is **normal** in size and shape and has a normal homogenous echotexture. Pancreatic duct is not dilated.

#### KIDNEYS

- **Right kidney:-**
  - Right kidney is normal in size, measuring ~ **9.3 x 3.4 cms.**
  - Cortical echogenicity is normal. Pelvicalyceal system is not dilated.
  - Cortico-medullary demarcation is maintained. Parenchymal thickness appear normal.
- **Left kidney:-**
  - Left kidney is normal in size, measuring ~ **9.8 x 3.7 cms.**
  - Cortical echogenicity is normal. Pelvicalyceal system is not dilated.
  - Cortico-medullary demarcation is maintained. Parenchymal thickness appear normal.

#### SPLEEN

- The spleen is normal in size (~ **7.9 cm in its long axis**) and has a normal homogenous echo-texture.





# CHANDAN DIAGNOSTIC CENTRE

Add: 99, Shivaji Nagar Mahmoorganj, Varanasi  
Ph: 9235447795, 0542-3500227  
CIN : U85110UP2003PLC193493



Patient Name	: Mrs.SWETA KUMARI - 22S31594	Registered On	: 24/Aug/2024 10:51:40
Age/Gender	: 34 Y 7 M 20 D /F	Collected	: 2024-08-24 11:36:33
UHID/MR NO	: CVAR.0000054768	Received	: 2024-08-24 11:36:33
Visit ID	: CVAR0055652425	Reported	: 24/Aug/2024 11:42:56
Ref Doctor	: Dr.MEDIWHEEL VNS -	Status	: Final Report

## DEPARTMENT OF ULTRASOUND

MEDIWHEEL BANK OF BARODA FEMALE ABOVE 40 YRS

### ILIAC FOSSAE & PERITONEUM

- Scan over the iliac fossae does not reveal any fluid collection or large mass.

### URINARY BLADDER

- The urinary bladder is partially filled. Bladder wall is normal in thickness and regular.
- **Pre-void urine volume is ~ 55 cc.**

### UTERUS & CERVIX

- **The uterus is indistinct in outline, normal to the extent visualized. Approximate size ~ 68 x 41 x 32 mm / 47 cc.**
- The endometrial echo is seen in mid line (**endometrial thickness ~ 4.4 mm**).
- Cervix is normal.

### ADNEXA & OVARIES

- Adnexa are normal.
- Both ovaries are visualized.
- **Minimal fluid collection seen in posterior cul - de - sac seen. - physiological**

### FINAL IMPRESSION:-

- **POST CHOLECYSTECTOMY STATUS.**
- **REST OF THE ABDOMINAL ORGANS ARE NORMAL.**

Adv : Clinico-pathological-correlation /further evaluation & Follow up

\*\*\* End Of Report \*\*\*

(\*\*) Test Performed at CHANDAN DIAGNOSTIC CENTRE, Varanasi, Mahmoorganj

Result/s to Follow:

EKG / EKG, Tread Mill Test (TMT)



Dr Raveesh Chandra Roy (MD-Radio)

This report is not for medico legal purpose. If clinical correlation is not established, kindly repeat the test at no additional cost within seven days.

Facilities: Pathology, Bedside Sample Collection, Health Check-ups, Digital X-Ray, ECG (Bedside also), Allergy Testing, Test And Health Check-ups, Ultrasonography, Sonomammography, Bone Mineral Density (BMD), Doppler Studies, 2D Echo, CT Scan, MRI, Blood Bank, TMT, EEG, PFT, OPG, Endoscopy, Digital Mammography, Electromyography (EMG), Nerve Condition Velocity (NCV), Audiometry, Brainstem Evoked Response Audiometry (BERA), Colonoscopy, Ambulance Services, Online Booking Facilities for Diagnostics, Online Report Viewing \*  
365 Days Open \*Facilities Available at Select Location





# CHANDAN DIAGNOSTIC CENTRE

Add: 99, Shivaji Nagar Mahmoorganj, Varanasi  
Ph: 9235447795, 0542-3500227  
CIN : U85110DL2003PLC308206



Patient Name	: Mrs.SWETA KUMARI - 22S31594	Registered On	: 24/Aug/2024 10:51AM
Age/Gender	: 34 Y 7 M 20 D /F	Collected	: 25/Aug/2024 03:12PM
UHID/MR NO	: CVAR.0000054768	Received	: 25/Aug/2024 03:13PM
Visit ID	: CVAR0055652425	Reported	: 25/Aug/2024 03:16PM
Ref Doctor	: Dr.MEDIWHEEL VNS -	Status	: Final Report
		Contract By	: MEDIWHEEL - ARCOFEMI HEALTH CARE LTD.[52610]CREDIT

## DEPARTMENT OF CYTOLOGY

MEDIWHEEL BANK OF BARODA FEMALE ABOVE 40 YRS

SPECIMEN:	Pap Smear
-----------	-----------

CYTOLOGY NO:	62/24-25
--------------	----------

GROSS:	Received one slide unstained conventional PAP smear. Received one slide unstained conventional PAP smear
--------	----------------------------------------------------------------------------------------------------------

MICROSCOPIC:	Satisfactory for evolution endoc-ervical cell seen. Cervical smear show predominantly benign superficial / parabasal cells, and intermediate squamous cells / epithelial cells with maintained nucleocytoplasmic ratio. Background show dense / mild infiltrates of neutrophils.
--------------	----------------------------------------------------------------------------------------------------------------------------------------------------------------------------------------------------------------------------------------------------------------------------------

IMPRESSION:	[ N. I. L. M ] :-Negative for Interaepithelial lesion or Malignancy.
-------------	----------------------------------------------------------------------

\*\*\* End Of Report \*\*\*

(\*) Test not done under NABL accredited Scope, (\*\*) Test Performed at CHANDAN DIAGNOSTIC CENTRE, Varanasi, Mahmoorganj

Result/s to Follow:  
ECG / EKG, Tread Mill Test (TMT)

*S.N. Sinha*

Dr.S.N. Sinha (MD Path)

This report is not for medico legal purpose. If clinical correlation is not established kindly repeat the test at no additional cost within seven days.

Facilities: Pathology, Bedside Sample Collection, Health Check-ups, Digital X-Ray, ECG (Bedside also), Allergy Testing, Online Booking Facilities for Diagnostics Test And Health Check-ups, Online Report Viewing, Ultrasonography, Sonomammography, Bone Mineral Density (BMD), Doppler Studies, 2S Echo, CT Scan, MRI, Blood Bank, TMT, EEG, PFT, OPG, Endoscopy, Digital Mammography, Electromyography (EMG), Nerve Conduction Velocity (NCV), Audiometry, Brainstem Evoked Response Audiometry (BERA), Colonoscopy, Ambulance Services\*  
365 Days Open

\*Facilities Available at Selected Location

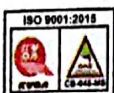

Customer Care No.: +91-9918300637 E-mail: [customercare@chandan.co.in](mailto:customercare@chandan.co.in) Web: [www.chandan.co.in](http://www.chandan.co.in)

Page 1 of 1  
Home Sample Collection  
1800-419-0002

Mar. 2018

Name of Company: Mediwheel

Name of Executive: Sweete Kumari

Date of Birth: 04 / 01 / 1990

Sex: ~~Male~~ / Female

Height: 159 CMs

Weight: 67 KGs

BMI (Body Mass Index) : 26.5

Chest (Expiration / Inspiration) 82 / 88 CMs

Abdomen: 80 CMs

Blood Pressure: 110 / 70 mm/Hg

Pulse: 74 BPM - Regular / Irregular

Ident Mark: cut mark on rig left eyebrow

Any Allergies: No

Vertigo : No

Any Medications: No

Any Surgical History: Post cholecystectomy status

Habits of alcoholism/smoking/tobacco: No

Chief Complaints if any: No

Lab Investigation Reports: Report attach

Eye Check up vision & Color vision: Normal 2 power / Normal

Left eye: -1

Right eye: 0.75

Ms. MRS SWETA KUMARI  
 Age : 34/F  
 Ref by : MEDIWHEEL  
 Indication1 :  
 Indication2 :  
 Indication3 :

ID : 55652425  
 Ht/Wt : 159/67  
 Recorded : 24-08-2024

TREADMILL TEST SUMMARY REPORT  
 Protocol: BRUCE  
 History:  
 Medication1 :  
 Medication2 :  
 Medication3 :

PHASE	PHASE TIME	STAGE TIME	SPEED (Km./Hr.)	GRADE (%)	H.R. (BPM)	B.P. (mmHg)	RPP X100	ST LEVEL (mm)			MET
								II	V2	V5	
SUPINE					101	110/72	111	-0.5	0.6	-0.3	
HYPERVENT	0:02	0:02			102	110/72	112	-0.5	0.6	-0.3	
VALSALVA					102	110/72	112	-0.5	0.5	-0.3	
STANDING					102	110/72	112	-0.5	0.5	-0.3	
STAGE 1	2:59	2:59	2.70	10.00	127	120/76	152	-1.0	0.5	-0.9	4.80
STAGE 2	5:59	2:59	4.00	12.00	155	130/78	201	-1.7	0.0	-1.3	7.10
EVENT	7:06	1:06	5.40	14.00	170	140/80	238	-2.6	0.1	-1.9	8.17
PEAK EXER	7:10	1:10			171	140/80	239	-2.5	0.2	-1.8	8.23
EVENT	0:31	0:31	0.00	0.00	161	140/80	225	-2.2	0.3	-1.5	
EVENT	1:00	1:00	0.00	0.00	132	138/80	182	-1.3	0.5	-1.2	
EVENT	2:00	2:00	0.00	0.00	121	136/80	164	-1.2	0.2	-1.1	
RECOVERY	2:59	2:59	0.00	0.00	121	134/80	162	-1.3	0.0	-0.9	

**RESULTS**

Exercise Duration : 7:10 Minutes  
 Max Heart Rate : 171 bpm 91 % of target heart rate 186 bpm  
 Max Blood Pressure : 140/80 mmHg  
 Max Work Load : 8.23 METS  
 Reason of Termination :

→ TMT is negative for reversible myocardial ischemia  
 → Fair functional capacity  
 → Chronotropic response Normal.  
 → Considerable clinically.

**IMPRESSIONS**

Cardiologist

*Balaji Lohiya*  
**Dr. Balaji Lohiya**  
**MBBS, MD (MED)**  
**DM-(CARDIO)**  
**MCI-114859**

*Sweta Kumari*



CHANDAN HEALTH CARE LTD.

Ms. MRS SVETA KUMARI  
I.D. : 55652425  
AGE/SEX : 34/F  
RECORDED : 24-08-2024

RATE : 101 BPM  
B.P. : 110/72 mmHg

SUPINE  
PRETEST

ST @ 10mm/mV  
80ms PostJ

RAW E.C.G

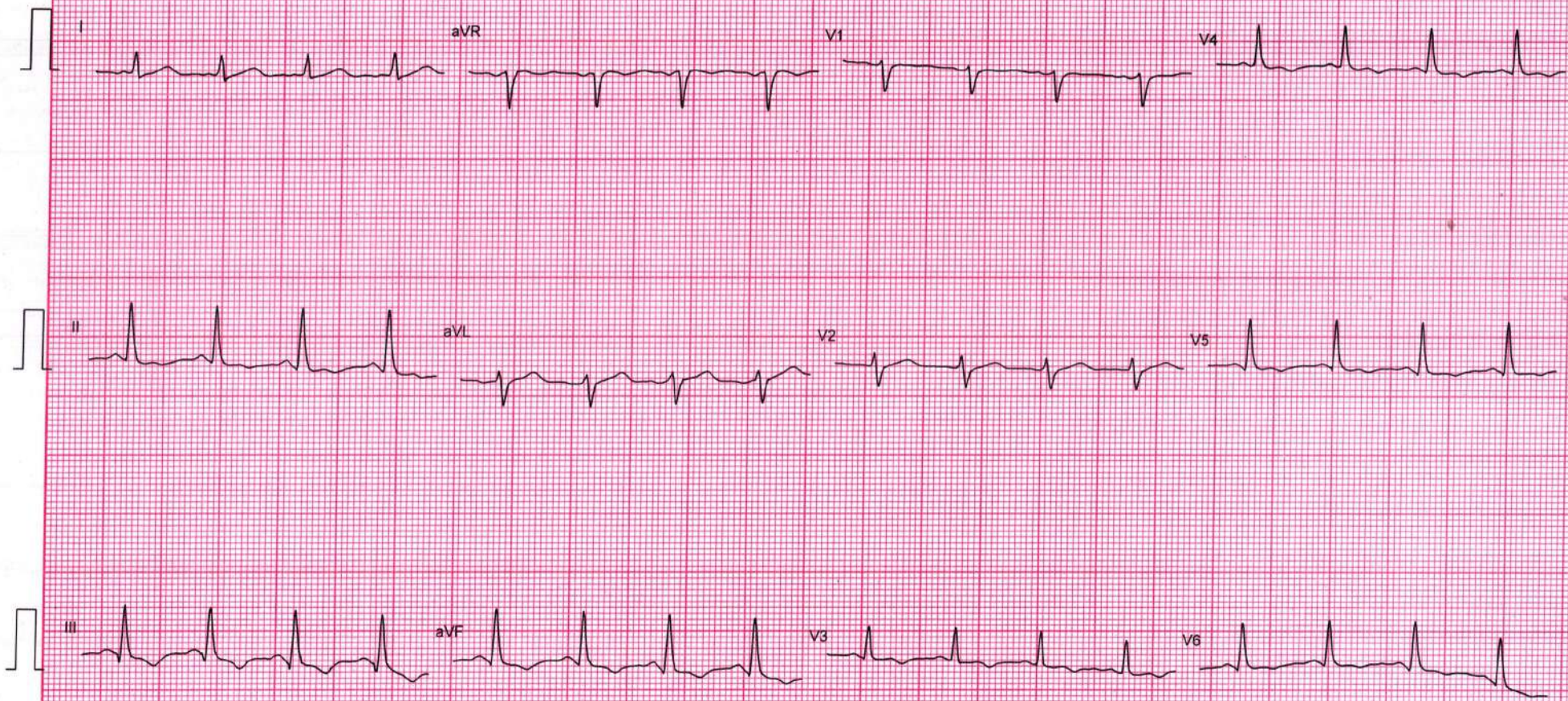

# CHANDAN HEALTH CARE LTD.

MEDISEARCH MEDIACT SYSTEMS  
Ms. MRS SWETA KUMARI  
I.D. : 55652425  
AGE/SEX : 34/F  
RECORDED : 24-08-2024

RATE : 102 BPM  
B.P. : 110/72 mmHg

HYPERVENTILATION  
PRETEST

STAGE TIME : 0:02

ST @ 10mm/mV  
80ms PostJ

LINKED MEDIAN

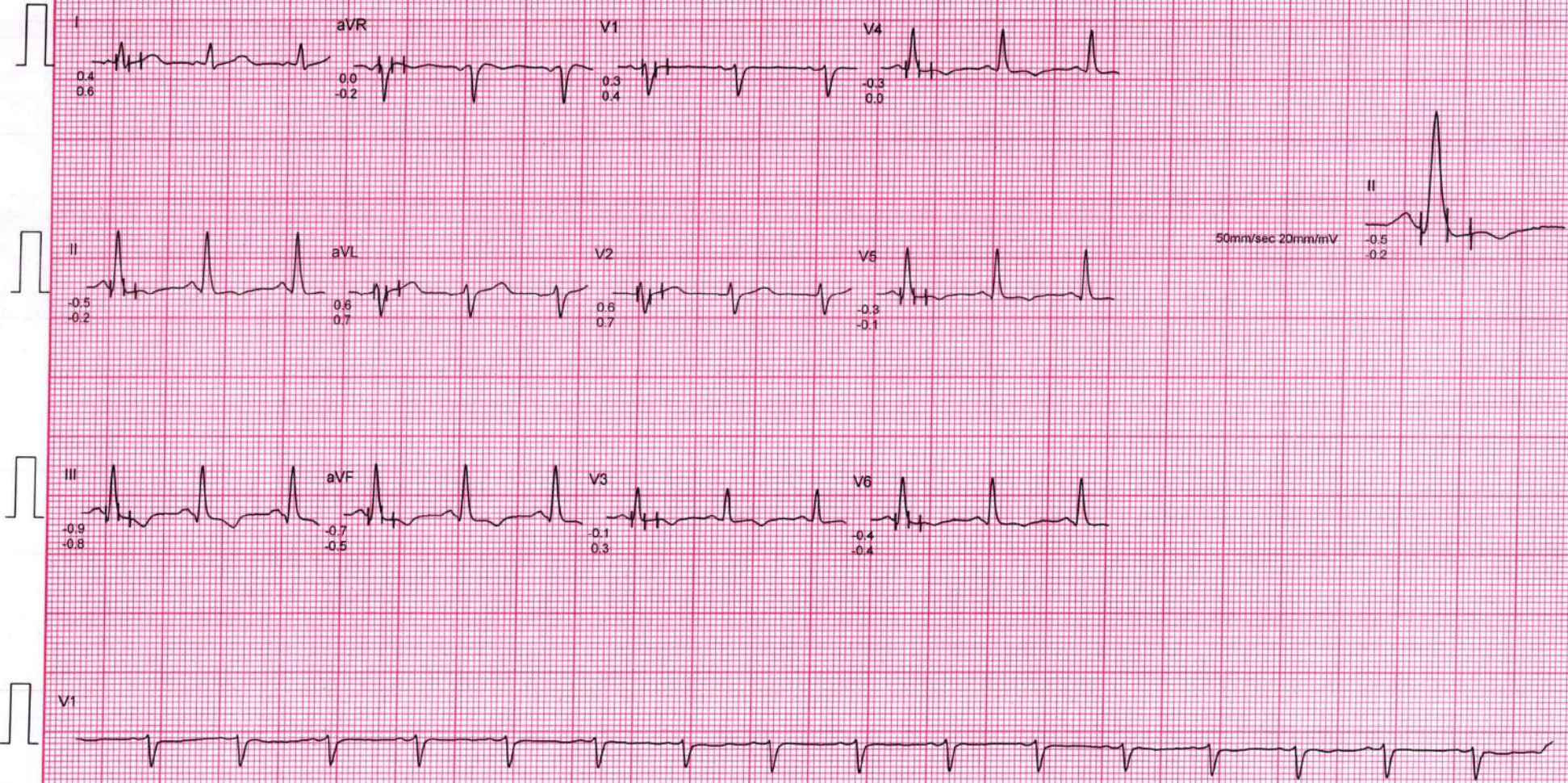

# CHANDAN HEALTH CARE LTD.

Ms. MRS SWETA KUMARI  
I.D. : 55652425  
AGE/SEX : 34/F  
RECORDED : 24-08-2024

RATE : 102 BPM  
B.P. : 110/72 mmHg

VALSALVA  
PRETEST

ST @ 10mm/mV  
80ms PostJ

LINKED MEDIAN

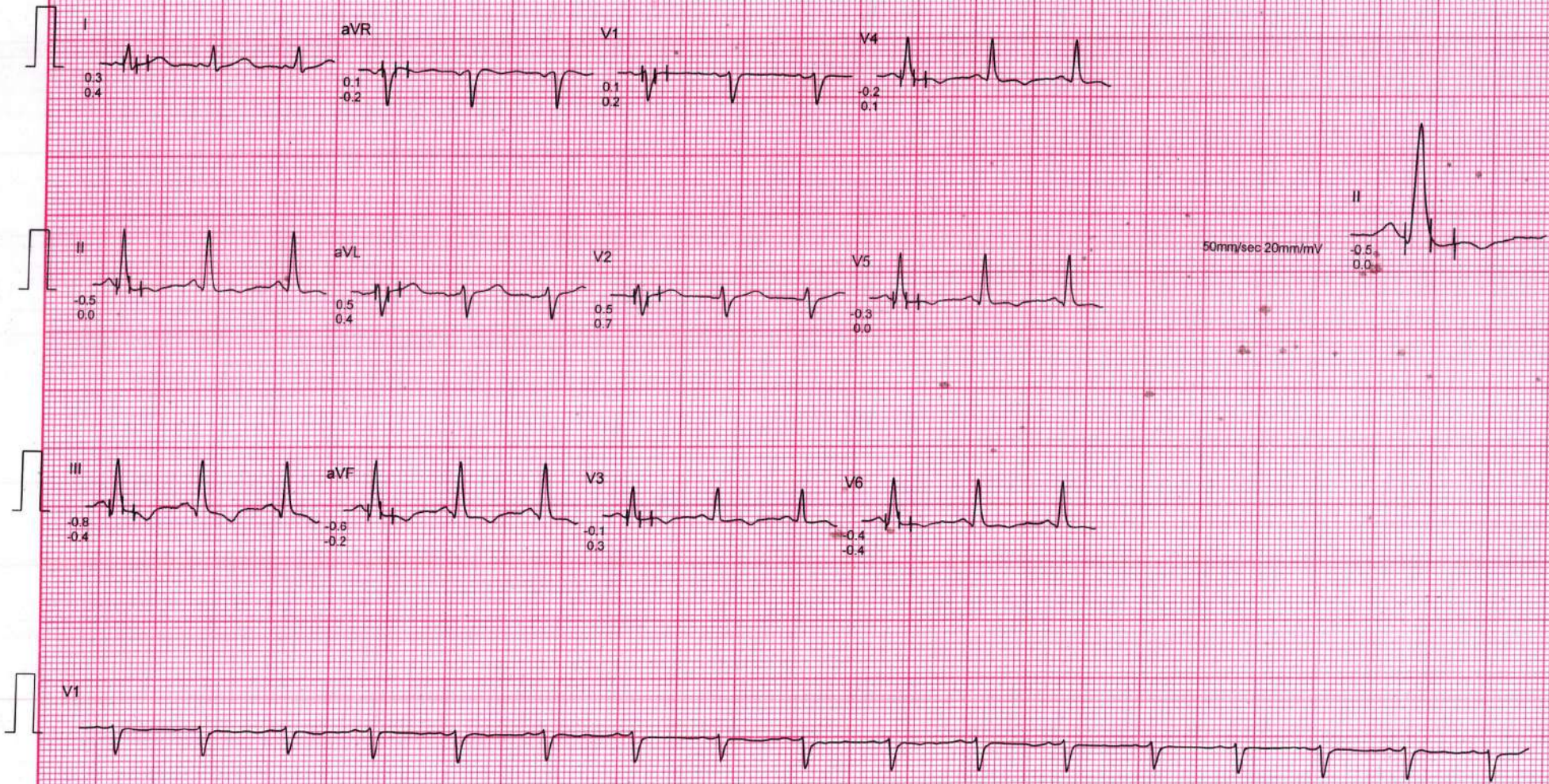

Filtered

Computer Corrected Baseline

25mm/sec 10mm/mV

CardiCom, INDIA Ph.:091-731-2620740, TeleFax:091-731-2431214

# CHANDAN HEALTH CARE LTD.

Ms. ~~MRS SWETA KUMAR~~ MRS SWETA KUMAR CT SYSTEMS

I.D. : 55852425

AGE/SEX : 34/F

RECORDED : 24-08-2024

RATE : 102 BPM

B.P. : 110/72 mmHg

STANDING  
PRETEST

ST @ 10mm/mV  
80ms PostJ

LINKED MEDIAN

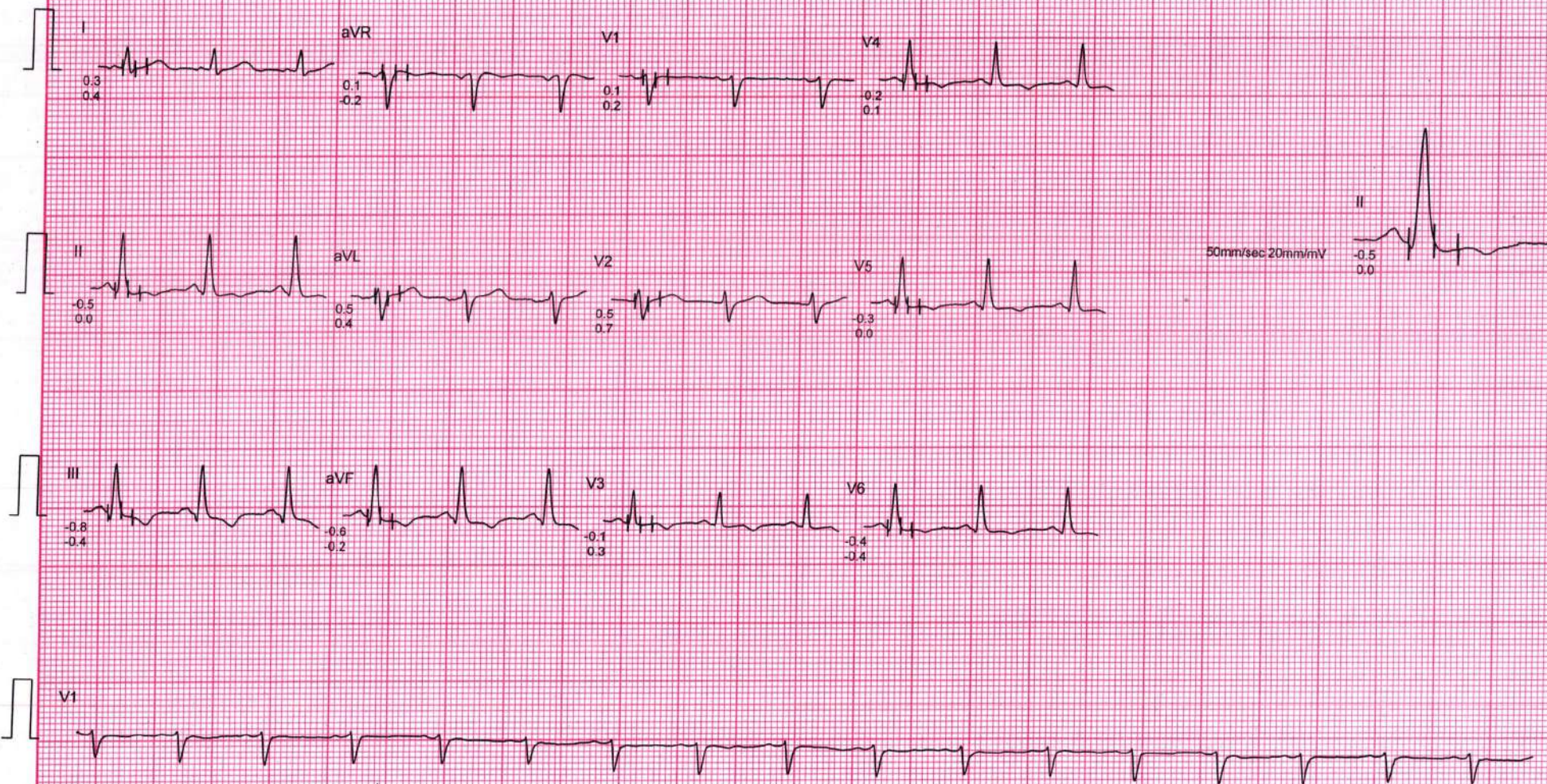

Filtered

Computer Corrected Baseline

25mm/sec 10mm/mV

CardiCom. INDIA Ph.:091-731-2620740, TeleFax:091-731-2431214

# CHANDAN HEALTH CARE LTD.

MS/MRS SWETA KUMAR CONTACT SYSTEMS

I.D. : 55652425

AGE/SEX : 34/F

RECORDED : 24-08-2024

RATE : 127 BPM

B.P. : 120/76 mmHg

BRUCE

EXERCISE 1

PHASE TIME : 2:59

STAGE TIME : 2:59

ST @ 10mm/mV

80ms PostJ

SPEED : 2.7 Km./Hr.

GRADE : 10.0 %

LINKED MEDIAN

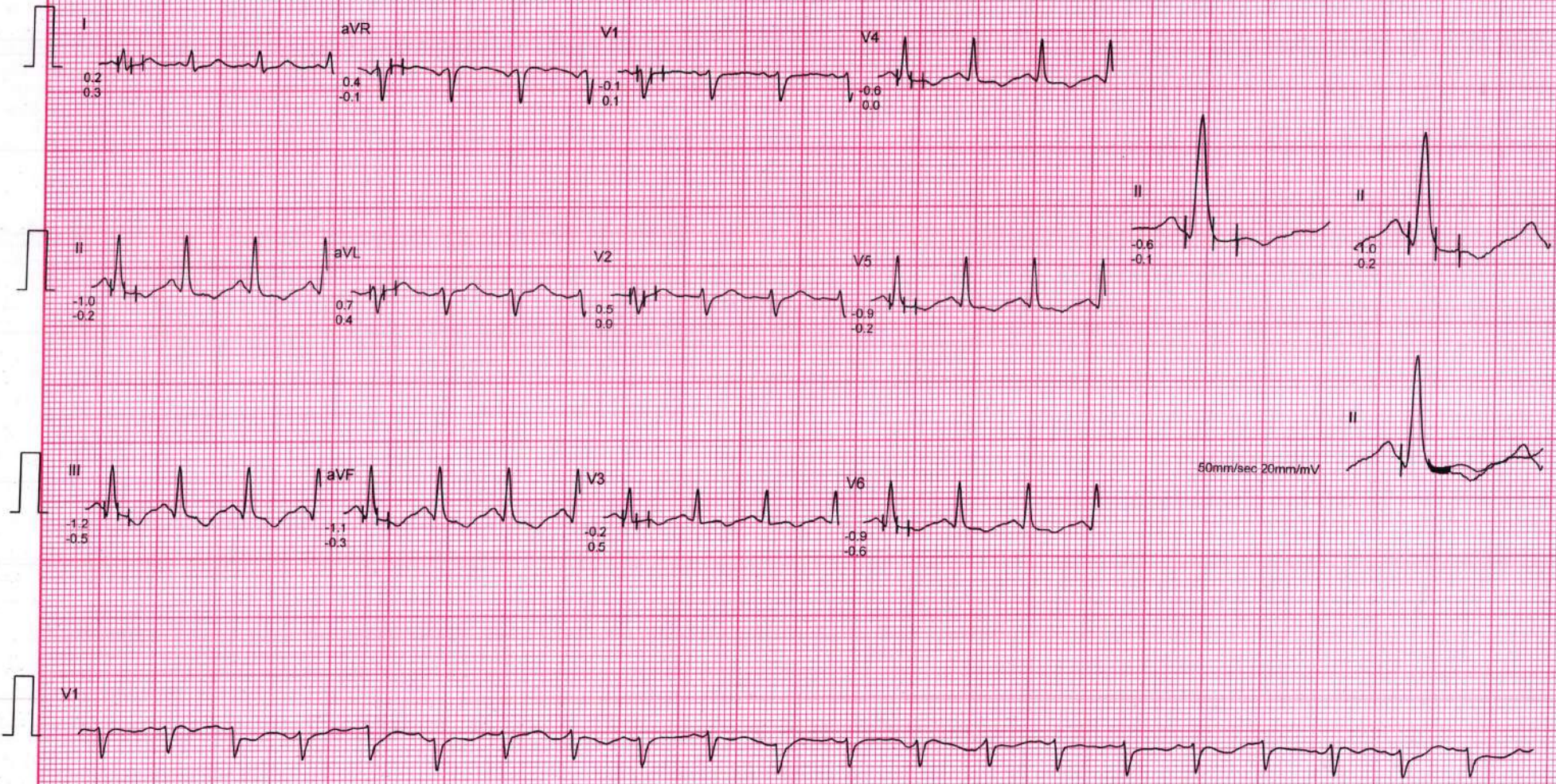

Filtered

Computer Corrected Baseline

25mm/sec 10mm/mV

CardiCom, INDIA Ph.:091-731-2620740, TeleFax:091-731-2431214

Ms. MRS SWETA KUMARI  
I.D. : 55652425  
AGE/SEX : 34/F  
RECORDED : 24-08-2024

RATE : 156 BPM  
B.P. : 130/78 mmHg

BRUCE  
EXERCISE 2  
PHASE TIME : 5:59  
STAGE TIME : 2:59

ST @ 10mm/mV  
80ms PostJ  
SPEED : 4.0 Km./Hr  
GRADE : 12.0 %

LINKED MEDIAN

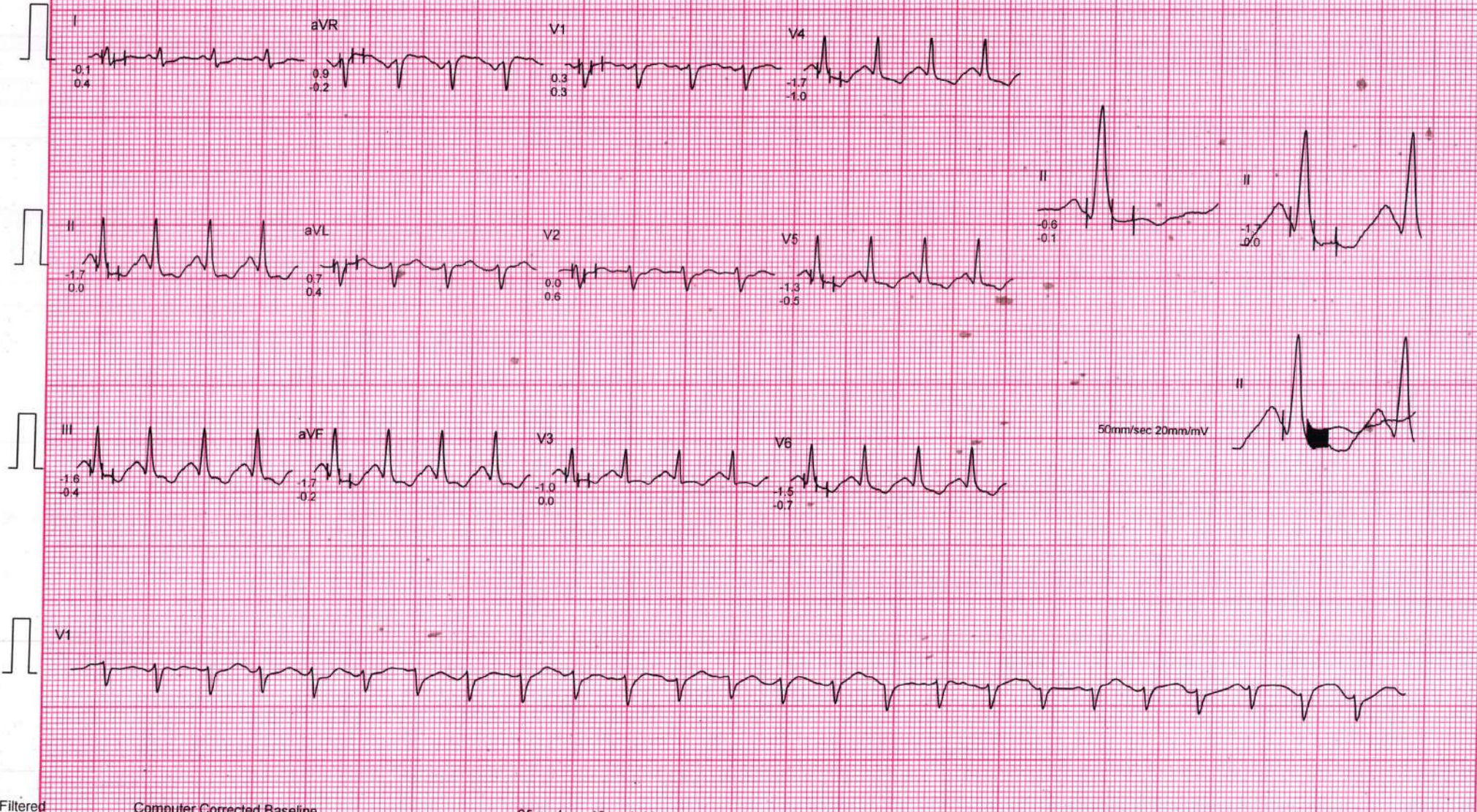

Ms. MRS SWETA KUMARI  
I.D. : 55662425  
AGE/SEX : 34/F  
RECORDED : 24-08-2024

RATE : 170 BPM  
B.P. : 140/80 mmHg

BRUCE  
EXERCISE 3 (EVENT)  
PHASE TIME : 7:06  
STAGE TIME : 1:06

ST @ 10mm/mV  
80ms Post.J  
SPEED : 5.4 Km./Hr.  
GRADE : 14.0 %

RAW E.C.G.

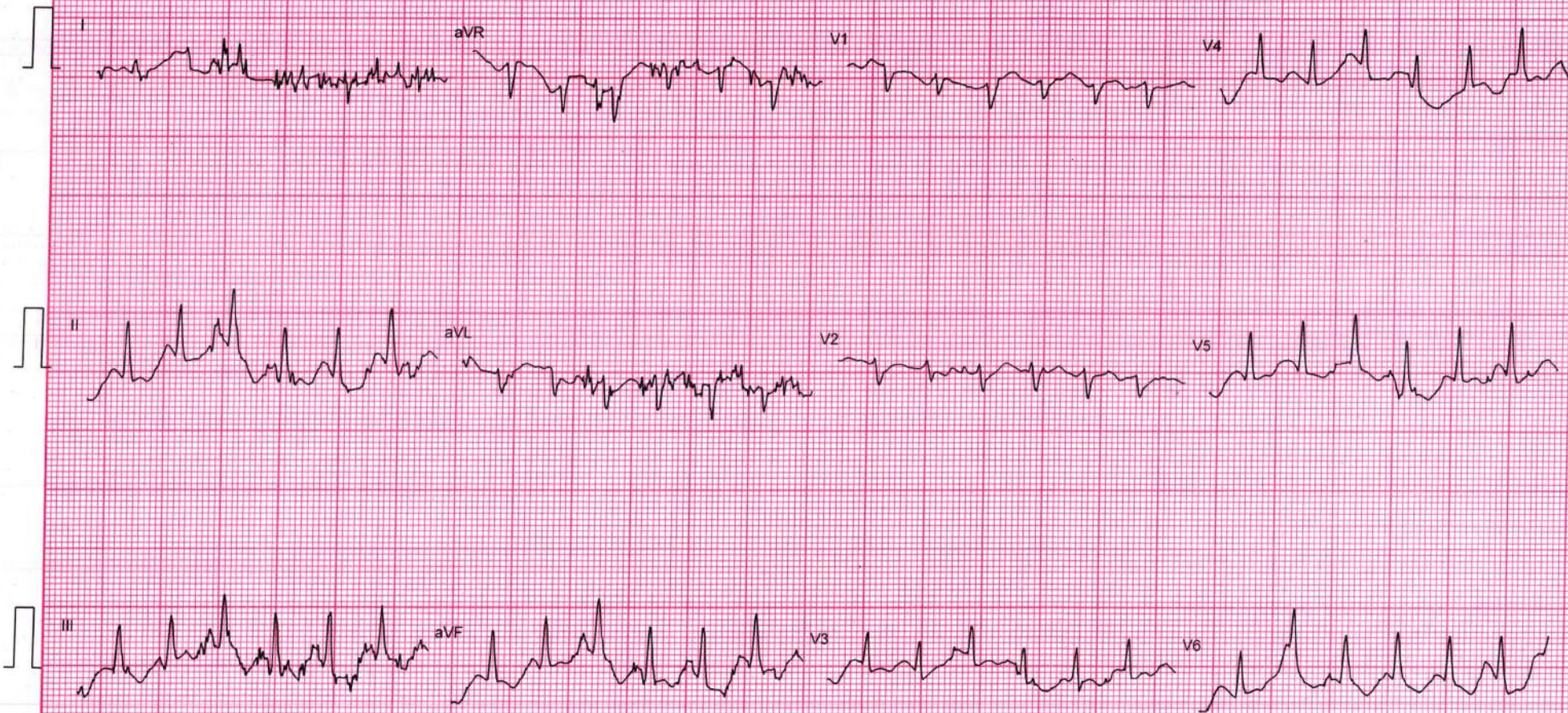

Ms. MRS SWETA KUMARI  
I.D. : 55852425  
AGE/SEX 34/F  
RECORDED : 24-08-2024

RATE : 171 BPM  
B.P. : 140/80 mmHg

BRUCE  
PEAK EXER  
PHASE TIME : 7:10  
STAGE TIME : 1:10

ST @ 10mm/mV  
80ms PostJ  
SPEED : 5.4 Km./Hr  
GRADE : 14.0 %

MIXED E.C.G.

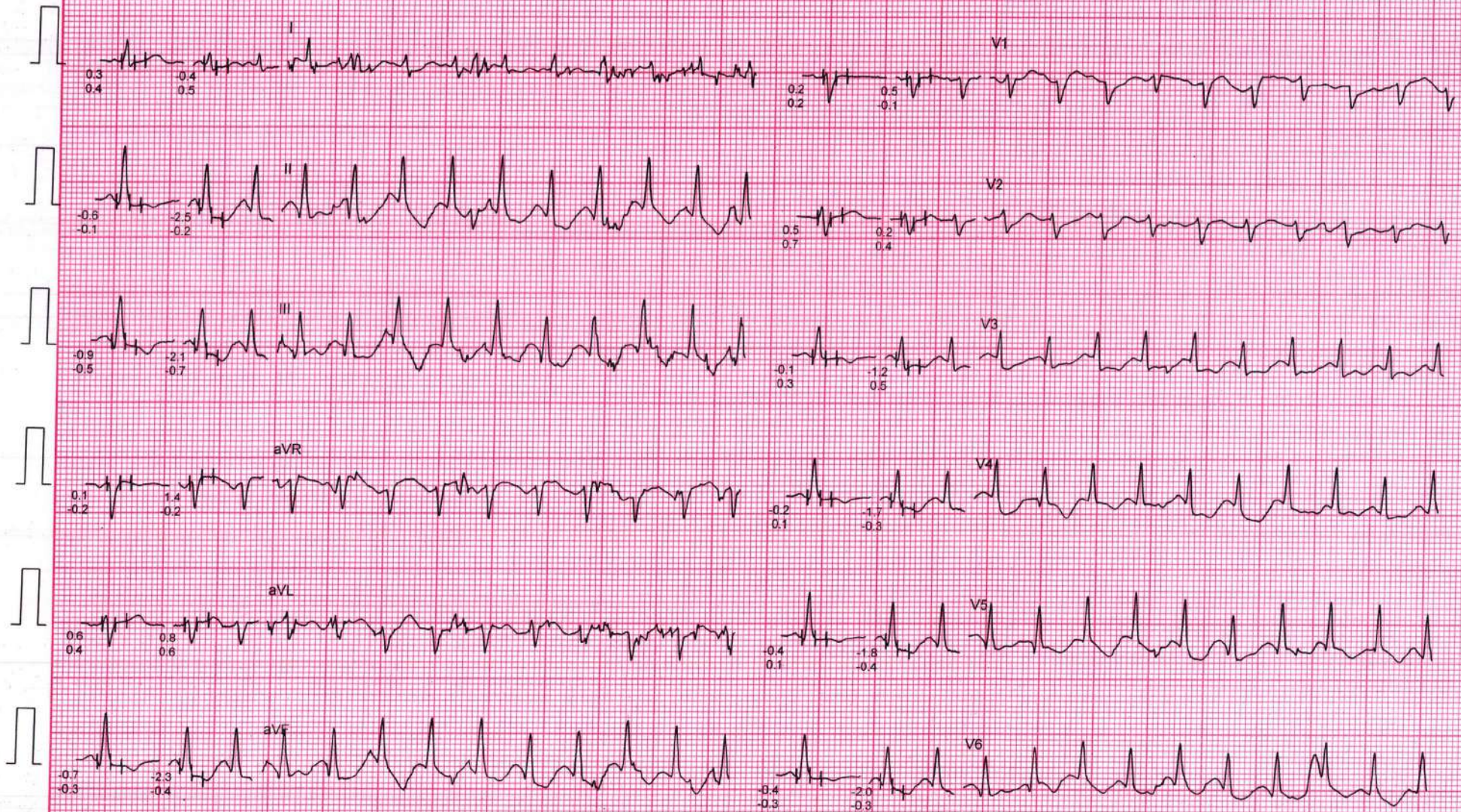

Filtered

Computer Corrected Baseline

25mm/sec 10mm/mV



# CHANDAN HEALTH CARE LTD.

Ms. MRS SWETA KUMARI  
I.D. 55652425  
AGE/SEX : 34/F  
RECORDED : 24-08-2024

RATE : 161 BPM  
B.P. : 140/80 mmHg

BRUCE  
RECOVERY (EVENT)  
PHASE TIME : 0:31

ST @ 10mm/mV  
80ms PostJ  
SPEED : 0.0 Km./Hr.  
GRADE : 0.0 %

RAW E.C.G.

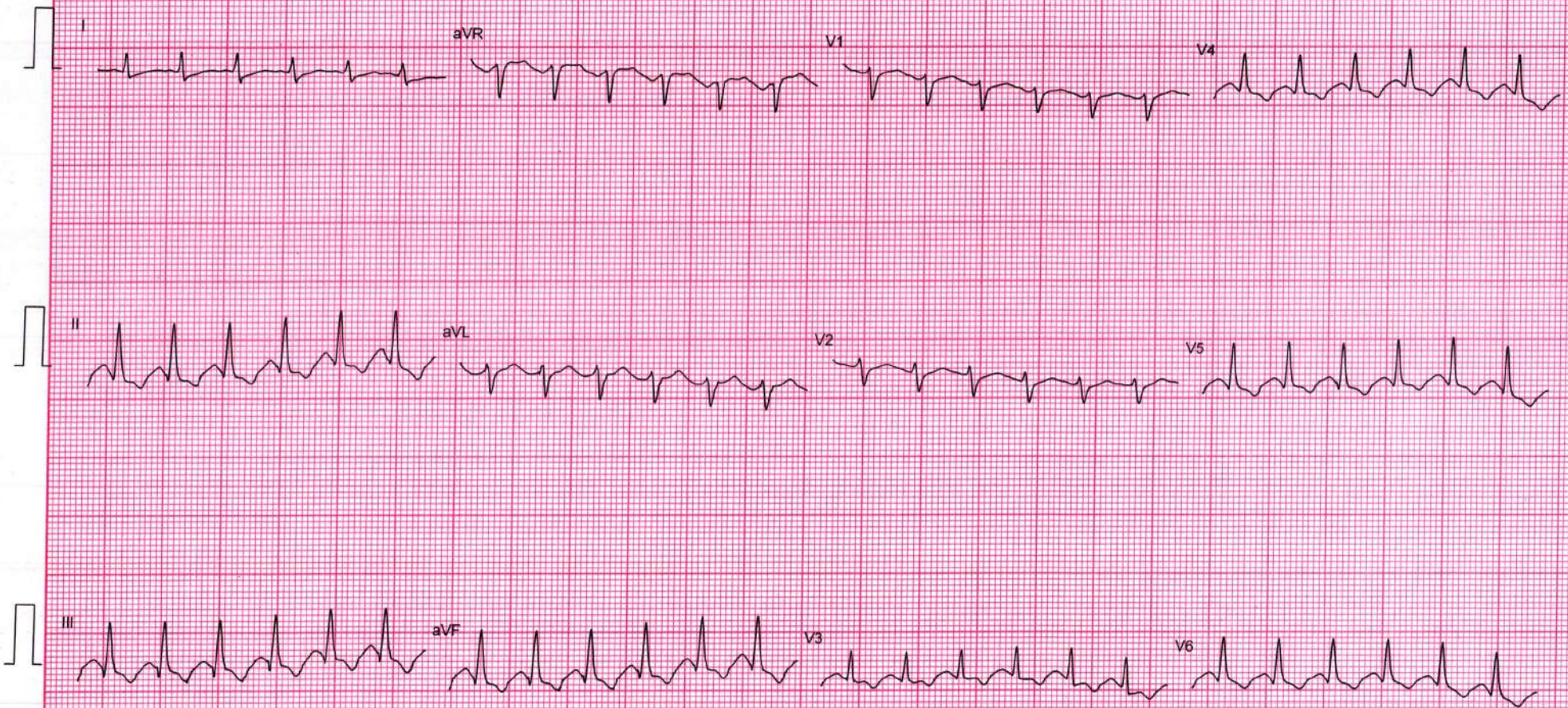

Filtered

25mm/sec 10mm/mV

CardiCom, INDIA Ph.:091-731-2620740, TeleFax:091-731-2431214

# CHANDAN HEALTH CARE LTD.

Ms. MRS. SWETA KUMARI  
I.D. : 55652425  
AGE/SEX : 34/F  
RECORDED : 24-08-2024

RATE : 132 BPM  
B.P. : 138/80 mmHg

BRUCE  
RECOVERY (EVENT)  
PHASE TIME : 1:00

ST @ 10mm/mV  
80ms PostJ  
SPEED : 0.0 Km./Hr.  
GRADE : 0.0 %

RAW E.C.G.

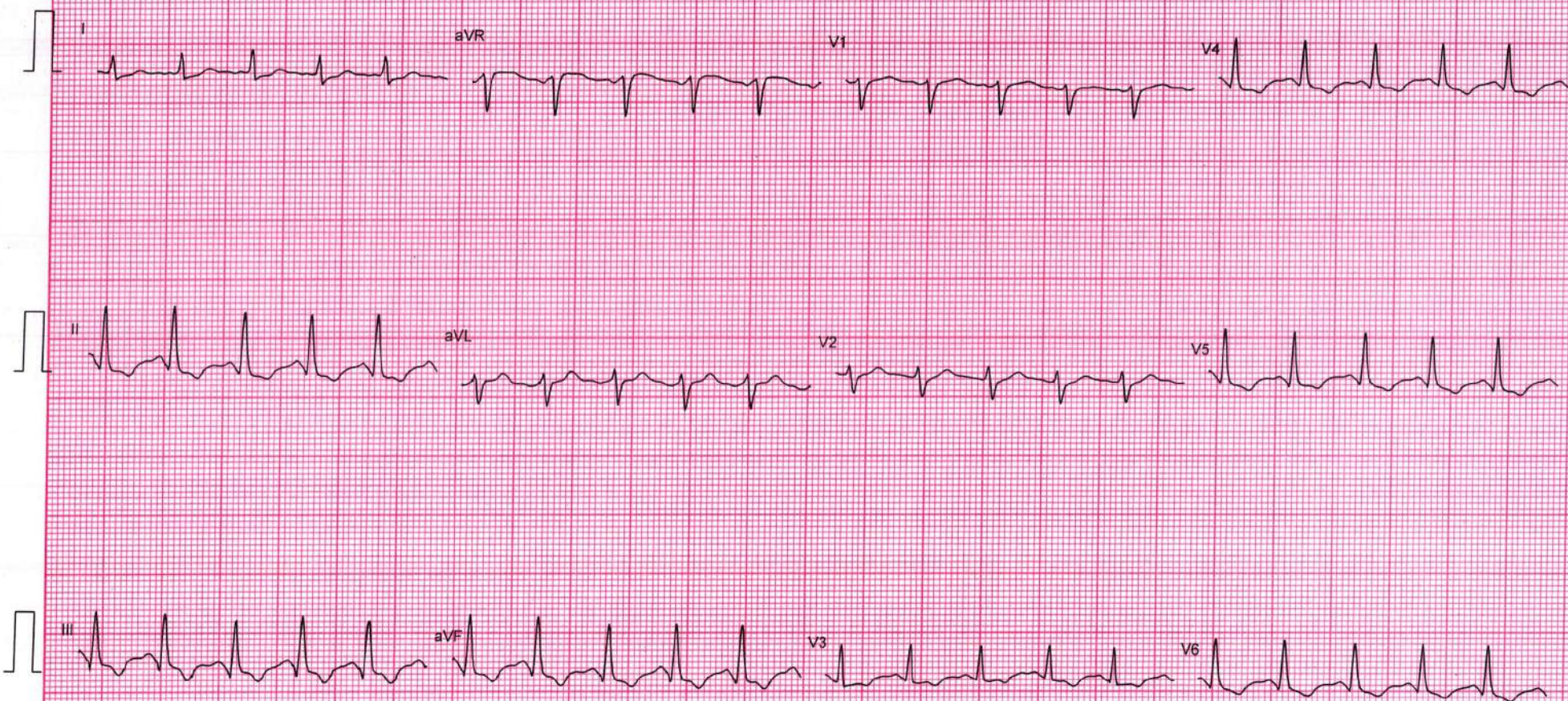

Filtered

25mm/sec 10mm/mV

CardiCom, INDIA Ph.:091-731-2620740, TeleFax:091-731-2431214

# CHANDAN HEALTH CARE LTD.

Ms. MRS SWETA KUMARI ACT SYSTEMS

I.D. : 55652425

AGE/SEX : 34/F

RECORDED : 24-08-2024

RATE : 121 BPM

B.P. : 136/80 mmHg

BRUCE

RECOVERY (EVENT)

PHASE TIME : 2:00

ST @ 10mm/mV

80ms PostJ

SPEED : 0.0 Km./Hr.

GRADE : 0.0 %

RAW E.C.G

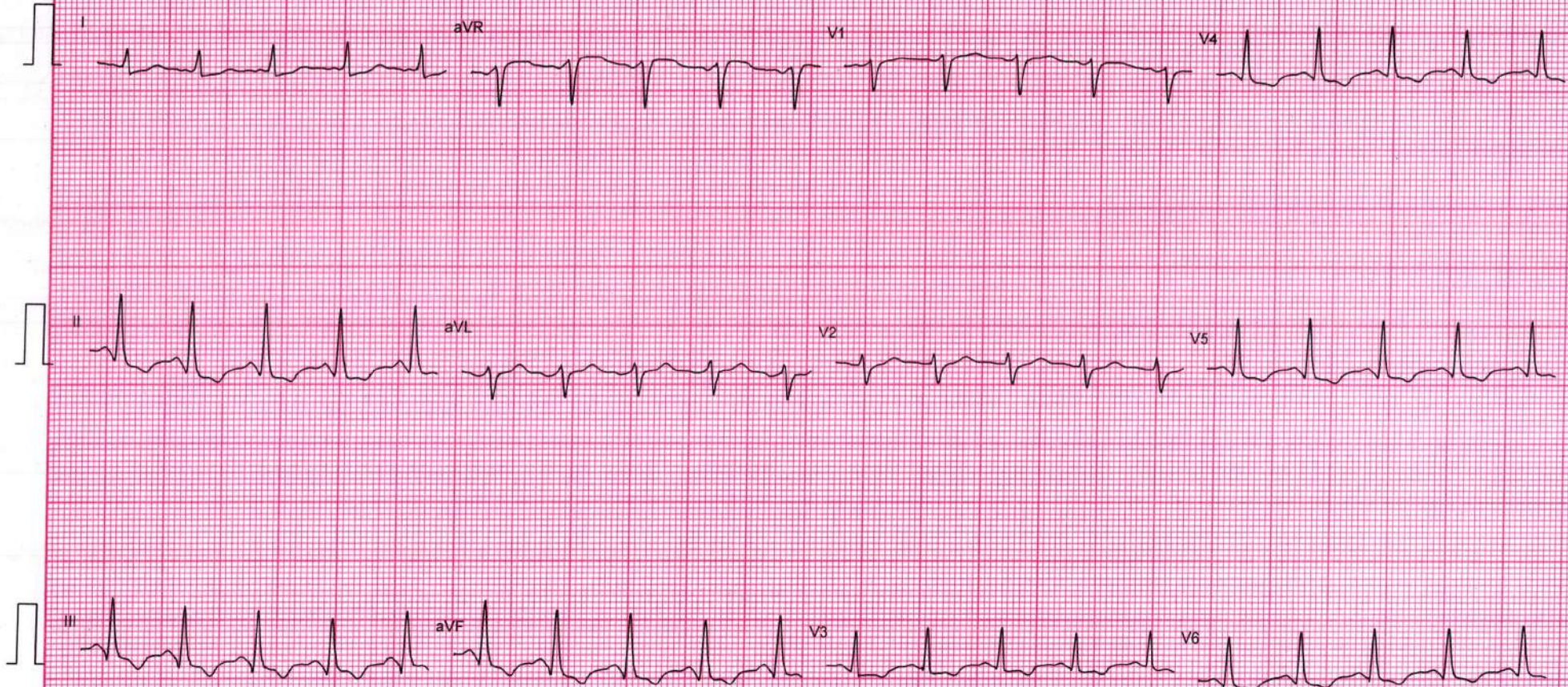

Filtered

25mm/sec 10mm/mV

CardiCom, INDIA Ph.:091-731-2620740, TeleFax:091-731-2431214

MS. MRS SWETA KUMAR  
I.D. : 55652425  
AGE/SEX : 34/F  
RECORDED : 24-08-2024

RATE : 121 BPM  
B.P. : 134/80 mmHg

BRUCE  
RECOVERY  
PHASE TIME : 2:59

ST @ 10mm/mV  
80ms PostJ  
SPEED : 0.0 Km./Hr.  
GRADE : 0.0 %

LINKED MEDIAN

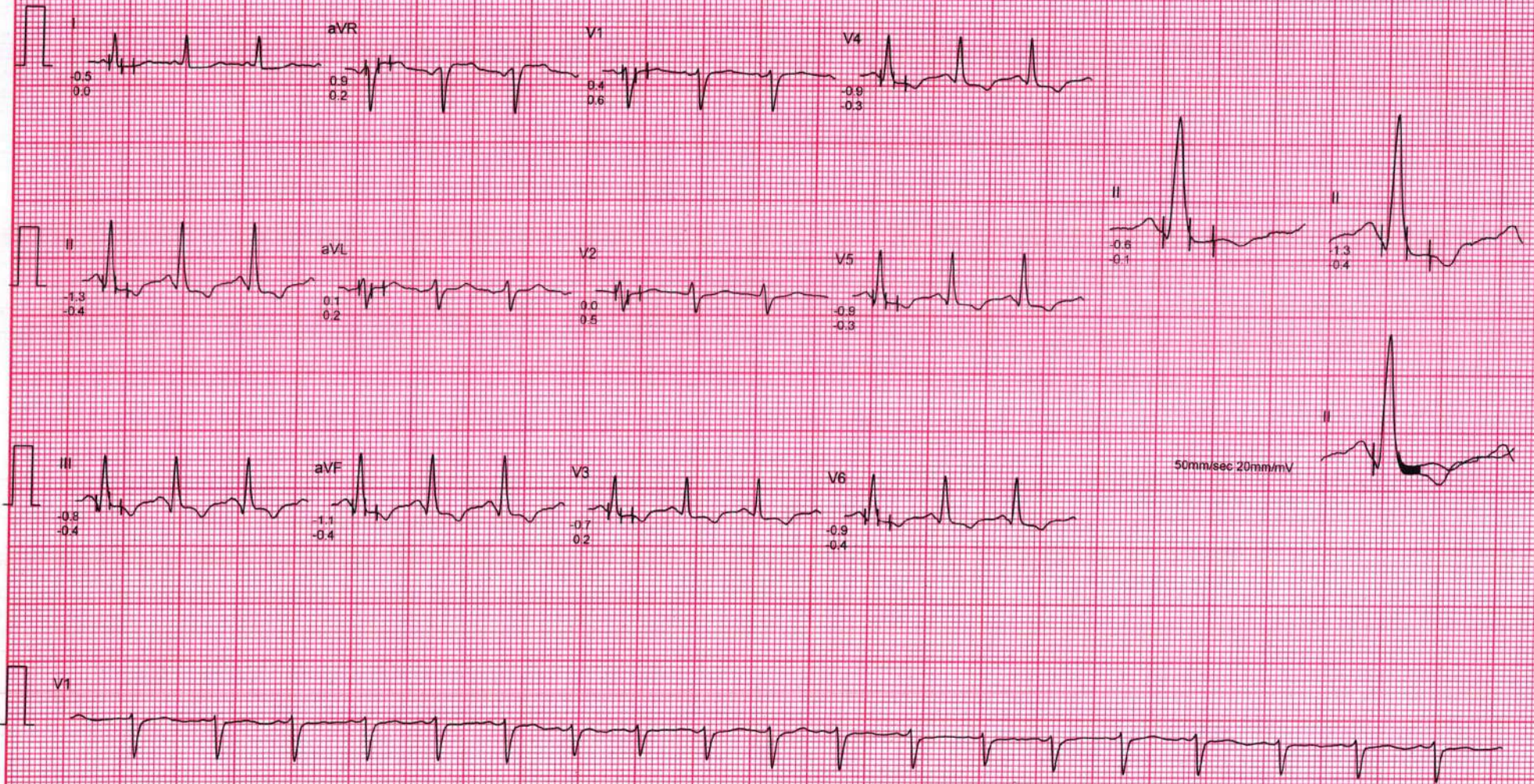

Near vision: M16  
Far vision : 6/6  
Dental check up : Normal  
ENT Check up : Normal  
Eye Checkup: Normal

### Final impression

Certified that I examined..... Sweta Kumari..... S/o or D/o  
..... is presently in good health and free from any  
cardio-respiratory/communicable ailment, ~~he~~/she is fit / Unfit to join any  
organization.

Sweta Kumari  
Client Signature :-

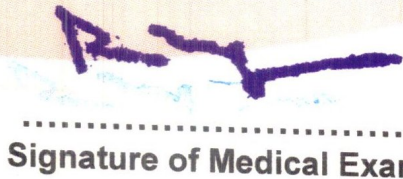

**Dr. R.C. ROY**  
MBBS.,MD. (Radio Diagnosis)  
Reg. No.-26918  
Chandan Diagnostic Center  
99, Shivaji Nagar, Mahmooorganj  
Varanasi-221010 (U.P.)  
Phone No.:0542-2223232

.....  
Signature of Medical Examiner

Name & Qualification - Dr. R. C. Roy (MBBS,MD)

Date..24.. / ..08 /2024

Place - VARANASI



D63/6B-99, Shivaji Nagar Colony, Mahmoorganj,  
Varanasi, Uttar Pradesh 221010, India

Latitude

25.305375°

Longitude

82.979058°

LOCAL 13:27:00

GMT 07:57:00

SATURDAY 08.24.2024

ALTITUDE 38 METER