



UHID : UMR 362408001786
 NAME : Shobha Hadapad
 AGE : 37 SEX : Female
 Doctor In Charge: CMD



OPD Nursing Assessment - Adult

Date : 24/08/24

Name: Shobha Hadapad Date of Birth: 01/07/1987 Age/Sex 37 UMR No.: _____

Assessment :

Height: 159 cms Weight: 65 kg. BMI: _____ Respiration: _____/min Pulse H/R: 68 /min
 BP: 106/65 mmHG Temperature : _____ SpO2 100 % BSR _____ mg/dl

Chief Complaints : _____

Nutritional Screening :

Diet : vegetarian

Remark : _____

- Status : Weight Loss / Gain in Last 3 Months Yes No
- If Weight Loss / in-Dietary Referral Yes No
- Psychological Assessment Agitated Anxious (If Agitated, Inform Physician) Yes No Irritable

Any Allergies Known Including Drugs : NO

Past History: Any Surgeries Explain : NO YES

Any Other illness: Explain YES

Pain Score: Numerical Scales (1-10) _____ Location _____ Characteristics _____

Need to be seen immediately by the Doctor CMD Yes No

Fall risk : Age 65Yrs. _____ Tremors _____ High Grade Fever _____ H'O Fall in last 3 months _____

Cardiac Medicines _____ Seizure Medications _____ Fall Prevention Education Done _____

Name of Nurse	ID No. of Nurse	Signature of Nurse	Date & Time
<u>Jyoti</u>	<u>Jyoti 02820</u>	<u>[Signature]</u>	<u>24/08/24</u> <u>10:07A</u>



LABORATORY REPORT : BIOCHEMISTRY A Unit of Sakinaka Health Care Private Limited

Name	: Mrs. SHOBHA VEERESHA HADAPAD	Age /Sex	: 37Y Y(s)/FEMALE
Bill Date	: 24-Aug-2024 09:35 AM	UMR No.	: 362408001786
Rec. Dt	: 24-Aug-2024 12:58 PM	Bill No.	: MCB36240807370
Rept. Dt	: 24-Aug-2024 02:33 PM	Result No	: RSK240824217
Ref By	: Dr. ER PHYSICIAN	Sample ID	: MCN367017237
Sample Type	:		

SERUM URIC ACID

<u>Parameters</u>	<u>Result</u>	<u>Reference Range</u>	<u>Units</u>
SERUM URIC ACID <i>uricase</i>	3.1	2.4-5.7	mg/dL

Suggested Clinical Correlation * If necessary, Please discuss

*** End Of Report ***

For Reports Only

P. S. Joshi

Pratiksha Joshi
CONSULTANT PATHOLOGIST, MBBS,
DCP



LABORATORY REPORT : BIOCHEMISTRY A Unit of Ashokaya Health Care Private Limited

Name	: Mrs. SHOBHA VEERESHA HADAPAD	Age /Sex	: 37Y Y(s)/FEMALE
Bill Date	: 24-Aug-2024 09:35 AM	UMR No.	: 362408001786
Rec. Dt	: 24-Aug-2024 12:58 PM	Bill No.	: MCB36240807370
Rept. Dt	: 24-Aug-2024 02:33 PM	Result No	: RSK240824218
Ref By	: Dr. ER PHYSICIAN	Sample ID	: MCN367017237
Sample Type	: SERUM		

LIPID PROFILE

Parameters	Result	Reference Range	Units
TOTAL CHOLESTEROL <i>Enzymatic colorimetric</i>	145.3	Desirable :: < 200 mg/dL Borderline High :: 200 - 239 mg/dL High risk : > 240 mg/dL	mg/dL
SERUM TRYGLYCERIDES <i>Enzymatic colorimetric</i>	105.8	< 150 mg/dL Borderline High : 150 - 199 mg/dL High : 200 - 499 mg/dL	mg/dL
HDL CHOLESTEROL <i>Homogeneous enzymatic colorimetric</i>	47.0	Low :: < 40 mg/dL High :: > 60 mg/dL	mg/dL
LDL CHOLESTEROL <i>Direct-Enzymatic colorimetric</i>	96.7	Very High : - > 190 mg/dL Optimal : - < 100 mg/dL Near Optimal : 100 - 129 mg/dL High : 160 - 189 mg/dL Borderline High:130-159 mg/dL	mg/dL
VLDL <i>Calculation</i>	21.16	2 - 30 mg/dL	mg/dL
LDL/HDL RATIO	2.06		
CHO/HDL RATIO <i>Calculation</i>	3.09	Normal : - < 3.5 High Risk : - > 5.0	

Suggested Clinical Correlation * If necessary, Please discuss

*** End Of Report ***

P. S. Joshi

Pratiksha Joshi
CONSULTANT PATHOLOGIST, MBBS,
DCP



ASHOKA



LABORATORY REPORT : BIOCHEMISTRY A Unit of Sahasra Health Care Private Limited

Name	: Mrs. SHOBHA VEERESHA HADAPAD	Age /Sex	: 37Y Y(s)/FEMALE
Bill Date	: 24-Aug-2024 09:35 AM	UMR No.	: 362408001786
Rec. Dt	: 24-Aug-2024 03:53 PM	Bill No.	: MCB36240807370
Rept. Dt	: 24-Aug-2024 04:54 PM	Result No	: RSK240824531
Ref By	: Dr. ER PHYSICIAN	Sample ID	: MCN367017404
Sample Type	:		

PLBS (POST LUNCH BLOOD SUGAR WITH URINE SUGAR)

<u>Parameters</u>	<u>Result</u>	<u>Reference Range</u>	<u>Units</u>
PLBS (POST LUNCH BLOOD GLUCOSE) <i>Hexokinase</i>	92.3	Norma Range : < 140 mg/dL mpaired Glucose Tolerance : 140-199 mg/dL Diabetes Mellitus : > 200 mg/dL	mg/dL

Suggested Clinical Correlation * If necessary, Please discuss

*** End Of Report ***

Sandeep Kamble
CONSULTANT PATHOLOGIST, MBBS, MD,
CCEBDM



LABORATORY REPORT : BLOOD BANK

Name	: Mrs. SHOBHA VEERESHA HADAPAD	Age /Sex	: 37Y Y(s)/FEMALE
Bill Date	: 24-Aug-2024 09:35 AM	UMR No.	: 362408001786
Rec. Dt	: 24-Aug-2024 12:48 PM	Bill No.	: MCB36240807370
Rept. Dt	: 24-Aug-2024 02:22 PM	Result No	: RSK240824219
Ref By	: Dr. ER PHYSICIAN	Sample ID	: MCN367017238
Sample Type	: WHOLE BLOOD		

BLOOD GROUPING AND RH

<u>Parameters</u>	<u>Result</u>	<u>Reference Range</u>	<u>Units</u>
BLOOD GROUP <i>Automated microcolumn gel method</i>	B		
RH TYPE	POSITIVE		

INTERPRETATION

1. If Rh is Du positive it is best considered as Rh negative as recipient and Rh positive as donor. Proper Cross matching is recommended before transfusion.
2. In case of forward and reverse grouping discrepancy, clinical correlation and repeat sample analysis is recommended.
3. For Infants below 6 months only forward grouping is performed.
4. A sub-grouping is recommended after the age of 6 months.

Suggested Clinical Correlation * If necessary, Please discuss

*** End Of Report ***

P. S. Mehta
Pratiksha Joshi
CONSULTANT PATHOLOGIST, MBBS,
DCP



LABORATORY REPORT : CLINICAL PATHOLOGY Division of Subspecialty Health Care Private Limited

Name	: Mrs. SHOBHA VEERESHA HADAPAD	Age /Sex	: 37Y Y(s)/FEMALE
Bill Date	: 24-Aug-2024 09:35 AM	UMR No.	: 362408001786
Rec. Dt	: 24-Aug-2024 12:02 PM	Bill No.	: MCB36240807370
Rept. Dt	: 24-Aug-2024 02:53 PM	Result No	: RSK240824222
Ref By	: Dr. ER PHYSICIAN	Sample ID	: MCN367017241
Sample Type	:		

CUE(COMPLETE URINE EXAMINATION)

<u>Parameters</u>	<u>Result</u>	<u>Reference Range</u>	<u>Units</u>
<u>PHYSICAL EXAMINATION</u>			
COLOUR	PALE YELLOW	PALE YELLOW	
APPEARANCE	HAZY	CLEAR	
BLOOD	PRESENT(TRACE)		
SPECIFIC GRAVITY <i>Bromthymol blue</i>	1.020	1.000 - 1.030	
<u>CHEMICAL EXAMINATION</u>			
PH <i>Bromthymol blue</i>	6.0	5.0 - 8.0	
PROTEIN <i>Tetra-bromophenol blue/Heat coagulation test</i>	PRESENT(TRACE)	NIL (<15 mg/dL)	
GLUCOSE <i>Glucose oxidase Peroxidase/Benedict's test</i>	ABSENT	NIL (<25 mg/dL)	
UROBILINOGEN <i>Diazonium salt</i>	ABSENT	NIL	

P. S. Joshi
Pratiksha Joshi
CONSULTANT PATHOLOGIST, MBBS,
DCP



LABORATORY REPORT : CLINICAL PATHOLOGY Unit of Suburban Health Care Private Limited

Name	: Mrs. SHOBHA VEERESHA HADAPAD	Age /Sex	: 37Y Y(s)/FEMALE
Bill Date	: 24-Aug-2024 09:35 AM	UMR No.	: 362408001786
Rec. Dt	: 24-Aug-2024 12:02 PM	Bill No.	: MCB36240807370
Rept. Dt	: 24-Aug-2024 02:53 PM	Result No	: RSK240824222
Ref By	: Dr. ER PHYSICIAN	Sample ID	: MCN367017241
Sample Type	:		

KETONE ABSENT NIL (<5 mg/dL)
Sodium nitroprusside/Rothera's test.

BILIRUBIN ABSENT NIL (<0.5 mg/dL)
Diazonium salt/Fouchets test

NITRITE ABSENT NEGATIVE
Sulfanilic acid

MICROSCOPIC EXAMINATION

PUS CELLS 8-10 0 - 5 /hpf

RBC OCCASIONAL 0 - 5 /hpf

EPITHELIAL CELLS 1-2 0 - 5 hpf

CRYSTALS ABSENT NIL

CASTS ABSENT NIL

BACTERIA ABSENT NIL

INTERPRETATION

The colour fields of chemicals correspond to the following values:

1. Proteins: neg (negative), 30-99 (+), 100-499 (++) , >500 (+++) mg/dl
2. Ketones: neg. (negative), 5 (Trace), 15-49 (+), 50-149 (++) , >150 (+++) mg/dl
3. Glucose: norm. (normal), 50-149 (+), 150-499 (++) , 500-999 (+++) , >1000 (++++) mg/dl
4. Bilirubin: neg (negative), 1 (+), 3 (++) , 6 (+++) mg/ dl
5. Urobilinogen: norm. (normal), 2 (+), 4 (++) , 8 (+++) , 12 (++++) mg/dl.

Pratiksha Joshi
Pratiksha Joshi
CONSULTANT PATHOLOGIST, MBBS,
DCP



LABORATORY REPORT : CLINICAL PATHOLOGY

Name	: Mrs. SHOBHA VEERESHA HADAPAD	Age /Sex	: 37Y Y(s)/FEMALE
Bill Date	: 24-Aug-2024 09:35 AM	UMR No.	: 362408001786
Rec. Dt	: 24-Aug-2024 12:02 PM	Bill No.	: MCB36240807370
Rept. Dt	: 24-Aug-2024 02:53 PM	Result No	: RSK240824222
Ref By	: Dr. ER PHYSICIAN	Sample ID	: MCN367017241
Sample Type	:		

Suggested Clinical Correlation * If necessary, Please discuss

*** End Of Report ***

For Reports Only

P. S. Joshi

Pratiksha Joshi
CONSULTANT PATHOLOGIST, MBBS,
DCP



LABORATORY REPORT : HAEMATOLOGY Ashoka Medicover Health Care Private Limited

Name	: Mrs. SHOBHA VEERESHA HADAPAD	Age /Sex	: 37Y Y(s)/FEMALE
Bill Date	: 24-Aug-2024 09:35 AM	UMR No.	: 362408001786
Rec. Dt	: 24-Aug-2024 12:48 PM	Bill No.	: MCB36240807370
Rept. Dt	: 24-Aug-2024 02:53 PM	Result No	: RSK240824230
Ref By	: Dr. ER PHYSICIAN	Sample ID	: MCN367017243
Sample Type	:		

ESR

<u>Parameters</u>	<u>Result</u>	<u>Reference Range</u>	<u>Units</u>
ESR MODIFIED WESTERGREN'S METHOD	10	0 - 20	mm/1st hour

Suggested Clinical Correlation * If necessary, Please discuss

*** End Of Report ***

P. S. Joshi

Pratiksha Joshi
CONSULTANT PATHOLOGIST, MBBS,
DCP



ASHOKA



LABORATORY REPORT : HAEMATOLOGY A Unit of Sahyadaya Health Care Private Limited

Name	: Mrs. SHOBHA VEERESHA HADAPAD	Age /Sex	: 37Y Y(s)/FEMALE
Bill Date	: 24-Aug-2024 09:35 AM	UMR No.	: 362408001786
Rec. Dt	: 24-Aug-2024 12:48 PM	Bill No.	: MCB36240807370
Rept. Dt	: 24-Aug-2024 02:22 PM	Result No	: RSK240824231
Ref By	: Dr. ER PHYSICIAN	Sample ID	: MCN367017243
Sample Type	:		

CBP(COMPLETE BLOOD PICTURE)

<u>Parameters</u>	<u>Result</u>	<u>Reference Range</u>	<u>Units</u>
HEMOGLOBIN <i>Photometric</i>	12.6	12.0 - 15.0	gms/dL
R B C COUNT <i>Electrical Impedance</i>	4.95 *	3.8 - 4.8 $10^{12}/L$	$10^{12}/L$
PCV/HCT <i>Calculated</i>	38.0	36 - 46	%
MCV <i>Calculated</i>	76.8 *	83 - 101	fl
MCH <i>Calculated</i>	25.5 *	27 - 32	pg
MCHC <i>Calculated</i>	33.3	31 - 37	g/dL
RDW(cv)	18.2 *	11.6 - 14.0 %	%
TLC (TOTAL LEUCOCYTE COUNT) <i>Impedance</i>	7.68	4.0 - 10.0	$10^3/\mu l$
DIFFERENTIAL COUNT			
NEUTROPHILS <i>DHSS/Microscopy</i>	57	40 - 80 %	

P. S. Joshi

Pratiksha Joshi
CONSULTANT PATHOLOGIST, MBBS,
DCP



ASHOKA



LABORATORY REPORT : HAEMATOLOGY Ashoka Health Care Private Limited

Name	: Mrs. SHOBHA VEERESHA HADAPAD	Age /Sex	: 37Y Y(s)/FEMALE
Bill Date	: 24-Aug-2024 09:35 AM	UMR No.	: 362408001786
Rec. Dt	: 24-Aug-2024 12:48 PM	Bill No.	: MCB36240807370
Rept. Dt	: 24-Aug-2024 02:22 PM	Result No	: RSK240824231
Ref By	: Dr. ER PHYSICIAN	Sample ID	: MCN367017243
Sample Type	:		

LYMPHOCYTES DHSS/Microscopy	34	20 - 40 %	
MONOCYTES DHSS/Microscopy	07	02 - 10 %	
EOSINOPHILS DHSS/Microscopy	02	00 - 06 %	
BASOPHILS DHSS/Microscopy	00	00 - 01 %	
PLATELET COUNT Electrical Impedance	299	150 - 400 $10^3/\mu\text{L}$	$10^3/\mu\text{L}$

Suggested Clinical Correlation * If necessary, Please discuss

*** End Of Report ***

P. S. Joshi

Pratiksha Joshi
CONSULTANT PATHOLOGIST, MBBS,
DCP



ASHOKA



LABORATORY REPORT : BIOCHEMISTRY A Unit of Ashokamya Health Care Private Limited

Name	: Mrs. SHOBHA VEERESHA HADAPAD	Age /Sex	: 37Y Y(s)/FEMALE
Bill Date	: 24-Aug-2024 09:35 AM	UMR No.	: 362408001786
Rec. Dt	: 24-Aug-2024 12:58 PM	Bill No.	: MCB36240807370
Rept. Dt	: 24-Aug-2024 03:17 PM	Result No	: RSK240824210
Ref By	: Dr. ER PHYSICIAN	Sample ID	: MCN367017237
Sample Type	: SERUM		

BUN / CREATININE RATIO

<u>Parameters</u>	<u>Result</u>	<u>Reference Range</u>	<u>Units</u>
BUN / CREATININE RATIO CALCULATED	8.9 *	10-20 mg/dL	mg/dL

Suggested Clinical Correlation * If necessary, Please discuss

*** End Of Report ***

P. S. Joshi

Pratiksha Joshi
CONSULTANT PATHOLOGIST, MBBS,
DCP



ASHOKA



LABORATORY REPORT : BIOCHEMISTRY A Unit of Sahasradya Health Care Private Limited

Name	: Mrs. SHOBHA VEERESHA HADAPAD	Age /Sex	: 37Y Y(s)/FEMALE
Bill Date	: 24-Aug-2024 09:35 AM	UMR No.	: 362408001786
Rec. Dt	: 24-Aug-2024 12:58 PM	Bill No.	: MCB36240807370
Rept. Dt	: 24-Aug-2024 02:33 PM	Result No	: RSK240824211
Ref By	: Dr. ER PHYSICIAN	Sample ID	: MCN367017237
Sample Type	: SERUM		

BUN(BLOOD UREA NITROGEN)

<u>Parameters</u>	<u>Result</u>	<u>Reference Range</u>	<u>Units</u>
BLOOD UREA <i>Urease kinetic</i>	12.3 *	16.6 - 48.5	mg/dL
BUN (Blood Urea Nitrogen.)	5.74		

Suggested Clinical Correlation * If necessary, Please discuss

*** End Of Report ***

P. S. Joshi

Pratiksha Joshi
CONSULTANT PATHOLOGIST, MBBS,
DCP



LABORATORY REPORT : BIOCHEMISTRY A Unit of Ashokya Health Care Private Limited

Name	: Mrs. SHOBHA VEERESHA HADAPAD	Age /Sex	: 37Y Y(s)/FEMALE
Bill Date	: 24-Aug-2024 09:35 AM	UMR No.	: 362408001786
Rec. Dt	: 24-Aug-2024 12:58 PM	Bill No.	: MCB36240807370
Rept. Dt	: 24-Aug-2024 02:53 PM	Result No	: RSK240824212
Ref By	: Dr. ER PHYSICIAN	Sample ID	: MCN367017237
Sample Type	: SERUM		

HBA1C (GLYCOSYLATED HAEMOGLOBIN)

<u>Parameters</u>	<u>Result</u>	<u>Reference Range</u>	<u>Units</u>
HBA1C HPLC	5.81 *	" Normal : < 5.7% Pre diabetic : 5.7 % - 6.5 % Diabetic : > 6.5 %	%

Suggested Clinical Correlation * If necessary, Please discuss

*** End Of Report ***

For Reports Only

P. S. Joshi

Pratiksha Joshi
CONSULTANT PATHOLOGIST, MBBS,
DCP



LABORATORY REPORT : BIOCHEMISTRY A Unit of Sahyadrya Health Care Private Limited

Name	: Mrs. SHOBHA VEERESHA HADAPAD	Age /Sex	: 37Y Y(s)/FEMALE
Bill Date	: 24-Aug-2024 09:35 AM	UMR No.	: 362408001786
Rec. Dt	: 24-Aug-2024 12:58 PM	Bill No.	: MCB36240807370
Rept. Dt	: 24-Aug-2024 03:17 PM	Result No	: RSK240824213
Ref By	: Dr. ER PHYSICIAN	Sample ID	: MCN367017237
Sample Type	: PLASMA		

FBS (FASTING BLOOD GLUCOSE WITH URINE GLUCOSE)

<u>Parameters</u>	<u>Result</u>	<u>Reference Range</u>	<u>Units</u>
FASTING BLOOD GLUCOSE <i>Hexokinase</i>	85.3	Normal Range : 70 - 99 Impaired Glucose tolerance : 100 -125 Diabetes Mellitus : >=126	mg/dL

Suggested Clinical Correlation * If neccessary, Please discuss

*** End Of Report ***

For Reports

P. S. Med

Pratiksha Joshi
CONSULTANT PATHOLOGIST, MBBS,
DCP



ASHOKA



LABORATORY REPORT : BIOCHEMISTRY A Unit of Sahasranya Health Care Private Limited

Name	: Mrs. SHOBHA VEERESHA HADAPAD	Age /Sex	: 37Y Y(s)/FEMALE
Bill Date	: 24-Aug-2024 09:35 AM	UMR No.	: 362408001786
Rec. Dt	: 24-Aug-2024 12:58 PM	Bill No.	: MCB36240807370
Rept. Dt	: 24-Aug-2024 02:33 PM	Result No	: RSK240824214
Ref By	: Dr. ER PHYSICIAN	Sample ID	: MCN367017237
Sample Type	:		

SERUM CREATININE

<u>Parameters</u>	<u>Result</u>	<u>Reference Range</u>	<u>Units</u>
CREATININE <i>Jaffe</i>	0.64	0.5 - 0.9	mg/dL

Suggested Clinical Correlation * If necessary, Please discuss

*** End Of Report ***

For Reports Only

P. S. Joshi

Pratiksha Joshi
CONSULTANT PATHOLOGIST, MBBS,
DCP



LABORATORY REPORT : BIOCHEMISTRY Ashoka Medcover Health Care Private Limited

Name	: Mrs. SHOBHA VEERESHA HADAPAD	Age /Sex	: 37Y Y(s)/FEMALE
Bill Date	: 24-Aug-2024 09:35 AM	UMR No.	: 362408001786
Rec. Dt	: 24-Aug-2024 12:58 PM	Bill No.	: MCB36240807370
Rept. Dt	: 24-Aug-2024 02:33 PM	Result No	: RSK240824215
Ref By	: Dr. ER PHYSICIAN	Sample ID	: MCN367017237
Sample Type	: SERUM		

T3,T4 AND TSH

<u>Parameters</u>	<u>Result</u>	<u>Reference Range</u>	<u>Units</u>
T3 ECLIA	1.62	0.8 - 2.0	ng/mL
T4 ECLIA	9.24	5.1 - 14.1	ug/dL
TSH(THYROID STIMULATING HORMONE) ECLIA	4.54 *	0.270 - 4.20	uIU/mL

Suggested Clinical Co relation * If necessary, Please discuss

*** End Of Report ***

P. S. Med

Pratiksha Joshi
CONSULTANT PATHOLOGIST, MBBS,
DCP



LABORATORY REPORT : **BIOCHEMISTRY** A Unit of Sahasra Health Care Private Limited

Name	: Mrs. SHOBHA VEERESHA HADAPAD	Age /Sex	: 37Y Y(s)/FEMALE
Bill Date	: 24-Aug-2024 09:35 AM	UMR No.	: 362408001786
Rec. Dt	: 24-Aug-2024 12:58 PM	Bill No.	: MCB36240807370
Rept. Dt	: 24-Aug-2024 02:33 PM	Result No	: RSK240824216
Ref By	: Dr. ER PHYSICIAN	Sample ID	: MCN367017237
Sample Type	: SERUM		

LFT(LIVER FUNCTION TEST)

Parameters	Result	Reference Range	Units
TOTAL PROTEINS <i>Biuret method</i>	8.17 *	6.0 - 8.0 g/dL	g/dL
SERUM ALBUMIN <i>Bromcresol Green (BCG)</i>	4.33	3.5 - 5.2 g/dL	g/dL
GLOBULINS <i>Calculated</i>	3.84 *	2.5 - 3.5 g/dL	g/dL
A/G RATIO <i>Calculation</i>	1 *	1.2 - 2.5	
SGPT (ALT) <i>UV without P5P</i>	13.4	<=33	U/L
SGOT (AST) <i>UV without P5P</i>	17.6	<= 32	U/L
TOTAL BILIRUBIN <i>DIAZO</i>	0.45	<1.2	mg/dL
DIRECT BILIRUBIN <i>DIAZO</i>	0.14	<=0.20	mg/dL
INDIRECT BILIRUBIN <i>Calculated</i>	0.31	<=1.0	mg/dL
ALKALINE PHOSPHATASE (ALP) <i>PNPP, AMP Buffer - IFCC Ref.</i>	71	35 - 105	U/L

P. S. Joshi
Pratiksha Joshi
CONSULTANT PATHOLOGIST, MBBS,
DCP



LABORATORY REPORT : BIOCHEMISTRY Ashoka Medicovertya Health Care Private Limited

Name	: Mrs. SHOBHA VEERESHA HADAPAD	Age /Sex	: 37Y Y(s)/FEMALE
Bill Date	: 24-Aug-2024 09:35 AM	UMR No.	: 362408001786
Rec. Dt	: 24-Aug-2024 12:58 PM	Bill No.	: MCB36240807370
Rept. Dt	: 24-Aug-2024 02:33 PM	Result No	: RSK240824216
Ref By	: Dr. ER PHYSICIAN	Sample ID	: MCN367017237
Sample Type	: SERUM		

Suggested Clinical Correlation * If necessary, Please discuss

*** End Of Report ***

For Reports Only

P. S. Med

Pratiksha Joshi
CONSULTANT PATHOLOGIST, MBBS,
DCP



Patient ID:	362408001786	Patient Name:	SHOBHA HADAPAD 37Y/F OP HC
Age:		Sex:	F
Accession Number:		Modality:	DX
Referring Physician:		Study:	Chest
Study Date:	24-Aug-2024		

X RAY CHEST PA VIEW

Both lungs are clear.

The frontal cardiac dimensions are normal.

The pleural spaces are clear.

Both hilar shadows are normal in position and density.

No diaphragmatic abnormality is seen.

The soft tissues and bony thorax are normal.

Impression:

- **No significant abnormality is seen.**

Suggested clinical correlation/ further evaluation.

DR. ANIRUDDHA BIYANI
M.D.S. DIPLOMA
CONSULTANT RADIOLOGIST

Date: 24-Aug-2024 14:39:10



Hospital /Clinic/Doctor's Letterhead

ASHOKA



A Unit of Sahrugadh Health-Care Private Limited

NAME: - *Shobha Madapat.*

DATE: *24/08/24*
AGE/SEX: - *37yrs*

OPHTHALMIC CHECK UP

VISION	NEAR RIGHT EYE:	<i>H6</i>
	NEAR LEFT EYE:	<i>H6</i>
	FAR RIGHT EYE:	<i>6/6</i>
	FAR LEFT EYE:	<i>6/6</i>
	WITH SPECT:	<i>6/6</i>
	WITHOUT SPECT:	<i>6/6</i>
COLOUR VISION:	<i>Hexamer</i>	

Name & Signature of Ophthalmologist.

Stamp with registration Number.

Dr. Priyanka Gaikwad (Bhat)
MBBS, MS Ophthalmology
Fellowship in Glaucoma
Reg. No.:2010/04/0811
Ashoka Medicover Hospitals, Nashik



Patient ID:	362408001786	Patient Name:	SHOBHA VEERESHA
Age:		Sex:	
Accession Number:		Modality:	US
Referring Physician:		Study:	USG ABD & PELVIS
Study Date:	24-Aug-2024		

ULTRASOUND REPORT – ABDOMEN & PELVIS

LIVER: Is normal in size (cm) with normal parenchymal echotexture. No mass lesion. No IHBRD. Portal vein is normal. CBD is normal.

GALL BLADDER: Is distended. Luminal surface is regular. No gall stones. No pericholecystic collection. Wall thickness is normal.

SPLEEN: Is normal in size (8.5 cm) and shows normal echotexture. No focal lesion.

PANCREAS: Head and body appear normal. Tail is obscured by bowel gases. Para aortic region appears normal.

KIDNEYS:

Both kidneys are normal in size & show normal parenchymal echogenicity with maintained CMD.

Right kidney measures 10.3 x 4.1cm. No calculus identified. No hydronephrosis. Ureter is not dilated.

Left kidney measures 11.8 x 6.2 cm. No calculus identified. No hydronephrosis. Ureter is not dilated.

URINARY BLADDER: Is well distended. Lumen is clear. Wall thickness is normal.

UTERUS: Is anteverted and measures 3.9 x 3.5 x 7.6 cm. It shows uniform myometrial echotexture. Endometrium measures 5 mm.

OVARY: Both ovaries are normal in size. Right ovary measures 2.1 x 1.8 cm. Left ovary measures 3.0 x 1.9 cm.

Bowel loops not dilated.

No ascites.

IMPRESSION:

- No significant abnormality.

Clinical correlation is suggested.

DR. KUNAL KALYANRAO PATIL
MBBS, M.D. (RADIO DIAGNOSIS)
Consultant Radiologist

Date: 24-Aug-2024 12:05:11

362408001786

SHOBHA HADAPAD

24-Aug-24 12:40:55 PM

37 Years

Female

ASHOKA MEDICOVER NASHIK

Rate 64 . Sinus rhythm.....normal P axis, V-rate 50- 99
 RR 938 . Abnormal R-wave progression, early transition.....QRS area>0 in V2
 PR 134 . Consider left ventricular hypertrophy.....(S V1/V2+R V5/V6) >3.25mV
 QRSd 76
 QT 370
 QTc 382

--AXIS--

P 68
 QRS 62
 T 45

12 Lead; Standard Placement

- ABNORMAL ECG -

Unconfirmed Diagnosis

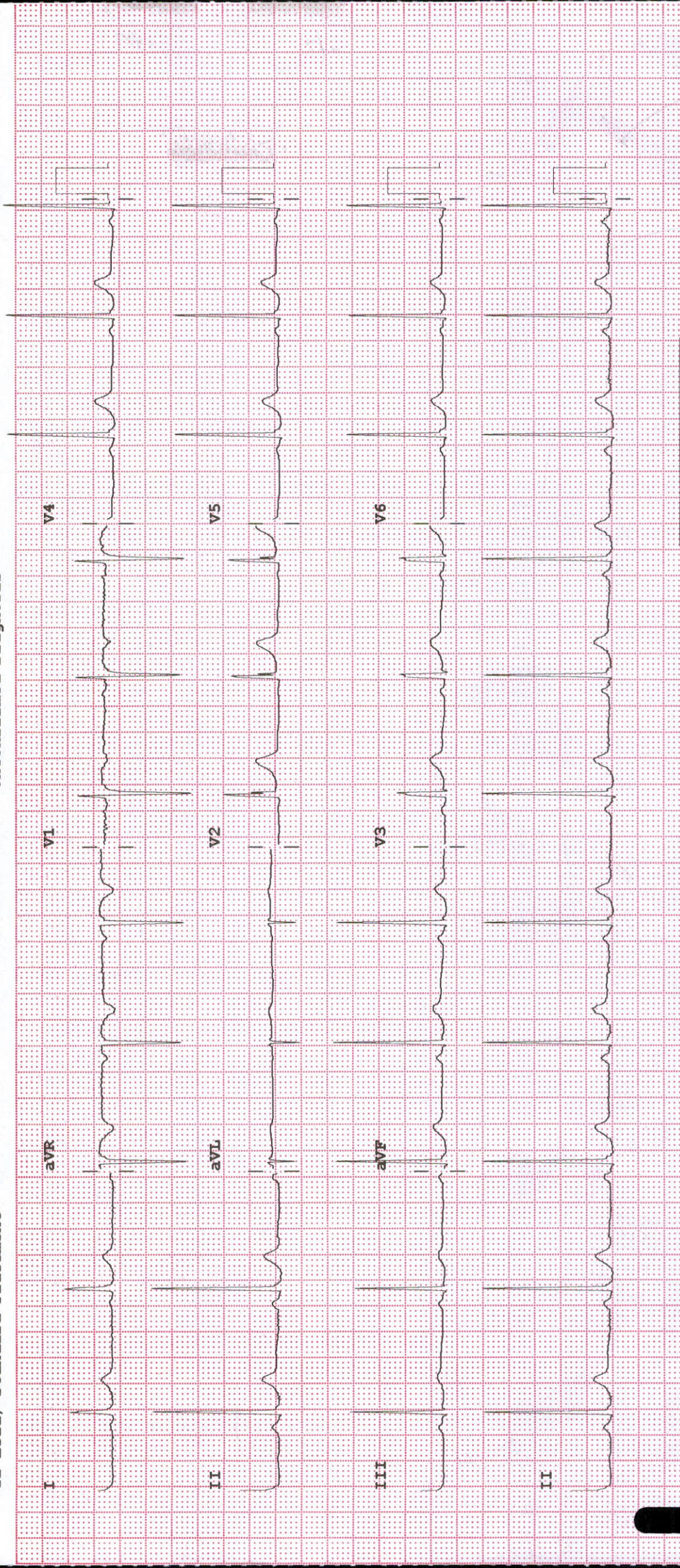

Device: CN1222350 Speed: 25 mm/sec Limb: 10 mm/mV Chest: 10.0 mm/mV

F 50~ 0.15-100 Hz

100B CL

P?



Transthoracic Echocardiography Report

NAME: Mrs. Shobha V Hadapad

AGE / SEX: 37year /F

UMR No: 362408001786

DATE:24/08/2024

Comments on Echo Doppler evaluation

DIMENSIONS			
	In mm		In mm
Left Ventricle (ED)	40	Left Ventricle (ES)	21
Aorta	23	Left Atrium	24
IVS Thickness (ED)	07	LVPW Thickness (ED)	07
Right Ventricular (ED)			
LV EF	60-65 %.		

- All valves are structurally normal.
- Normal dimensions of all cardiac chambers. LV is of normal shape, with normal cavity size & normal wall thickness
- No regional wall motion abnormalities at rest.
- Normal left ventricular systolic function. The LVEF is 60-65 %.
- No Diastolic Dysfunction.
- No PH.
- There are no intracardiac clots or vegetation. No pericardial effusion.
- IVC collapsing with inspiration. Normal Arch.

Summary :

- Normal dimensions of all cardiac chambers.
- Normal biventricular systolic function, LVEF = 60-65%

Dr. Sudhir S Shetkar
MD, DM (AIIMS, New Delhi), FESC, FSCAI
Reg. No. : 2004/05/2257
Sr Consultant Interventional Cardiology

Dr. Kanchan Bhambare
MBBS, DNB (Med), DNB (Card)
Reg No : 2011/06/1869
Consultant - Interventional Cardiology

Dr. Girish V Bachhav
MBBS, DNB (Medicine), DNB (Card)
Reg. No. : 2008/09/3367
Consultant Interventional Cardiology

Note: A Normal echo does not rule out CAD. To correlate clinically.



Dr. Shraddha S. Sabnis
 DGO, DNB, FMAS
 Consultant Gynaecologist & Obstetrician
 Reg. No.: 2004/08/2955
 Ashoka Medicover Hospitals, Nashik

24/8/24



A Unit of Sahrudaya Health Care Private Limited

Shobha Hadapad
 37 years | F

Cl - pain in ^{lower} Abdomen -
 (Right-sided)

• LMP - 2/8/24

• P/M/H -
 4 days / Monthly / Regular
 clots present

• O/H -
 P2L2 H/O - 2
 LSCs done

AlA - Right iliac fossa tenderness

No TL done.

PV - uterus Bulky / AV / free / Mobile

• family H/O - Not any

⊕ for (R) fornix tenderness ⊕

• Drug allergy - NK

⊖ fornix - ⊖, free & PAP
 smear taken

Adv s - ~~POB~~

- Review c reports

Sabnis