

R

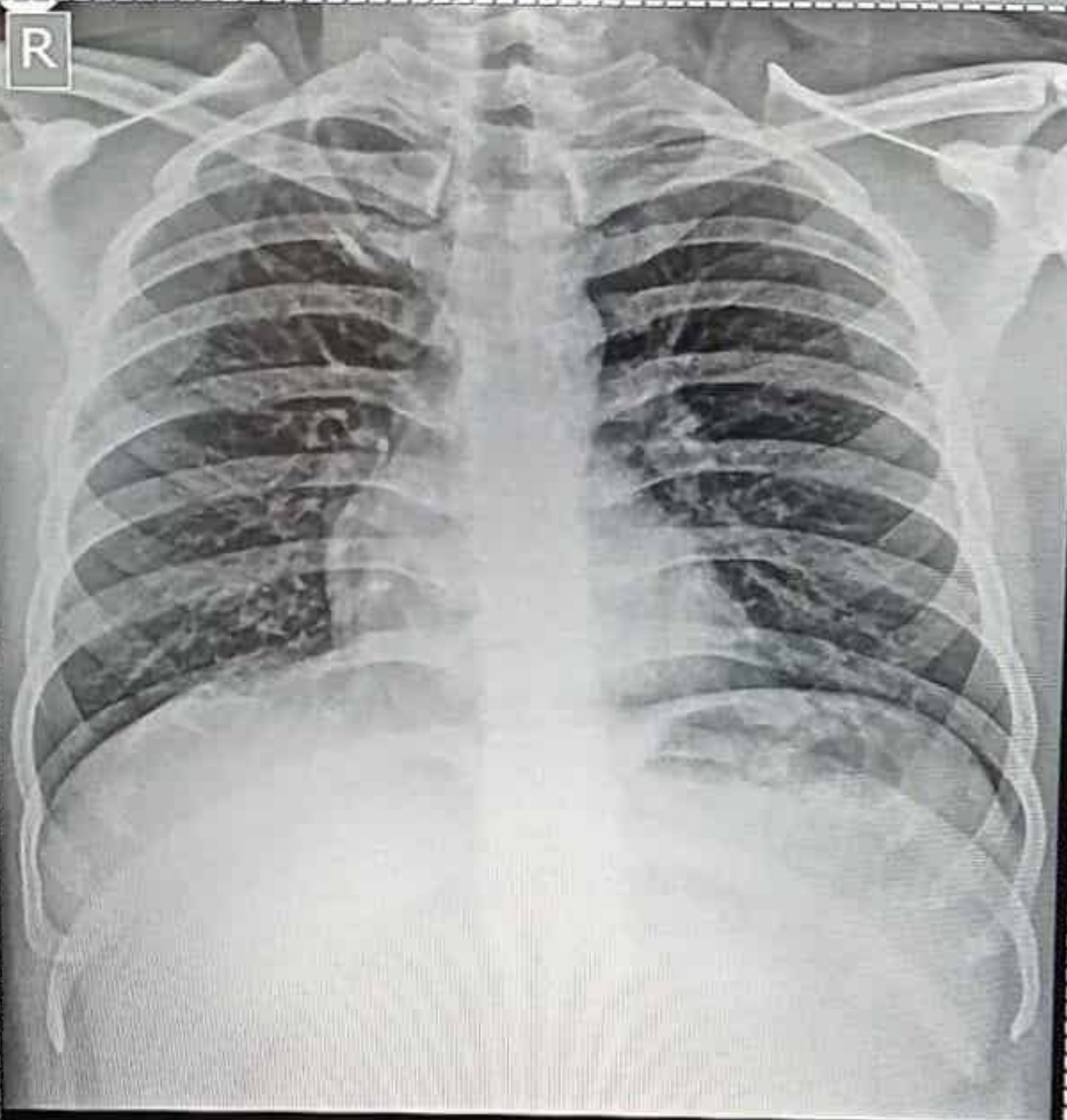

RAMAKANT SHUKLA 32 Male

Chest PA

53.6 % 01

SELF

24/08/2024 11:40:04 AM

HEALIC MULTISPECIALTY CLINIC- INDIRAPURAM

Issue Date: 01/04/2016



भारत सरकार

Government of India

रमाकांत शुक्ला

Ramakant Shukla

जन्म तारीख / DOB : 12/08/1993

पुरुष / Male

आधार पहचान का प्रमाण है, नागरिकता का नहीं।  
Aadhaar is a proof of identity, not of citizenship.

9953 3899 8877

मेरा आधार, मेरी पहचान



9953 3899 8877



ID: 131 CASE: DDDD  
AGE: 11Y M D  
Cns: K9

RAMAKANT SHUKLA  
MALE

24/11/2024 10:26:31  
HELICOMUL TISPECILITY CLINIC  
INRAIRAM

DATE: 73 h m SINUS RHYTHM  
R-R: 820 ms  
P-R: 144 ms  
QRS: 76 ms  
QT: 360 ms  
QTc: 383 ms

--AXIS--  
P: 57°  
QRS: 52°  
T: 61°

12 SL. REPORT FORMAT: 184+11 SM

REF: SELF

k

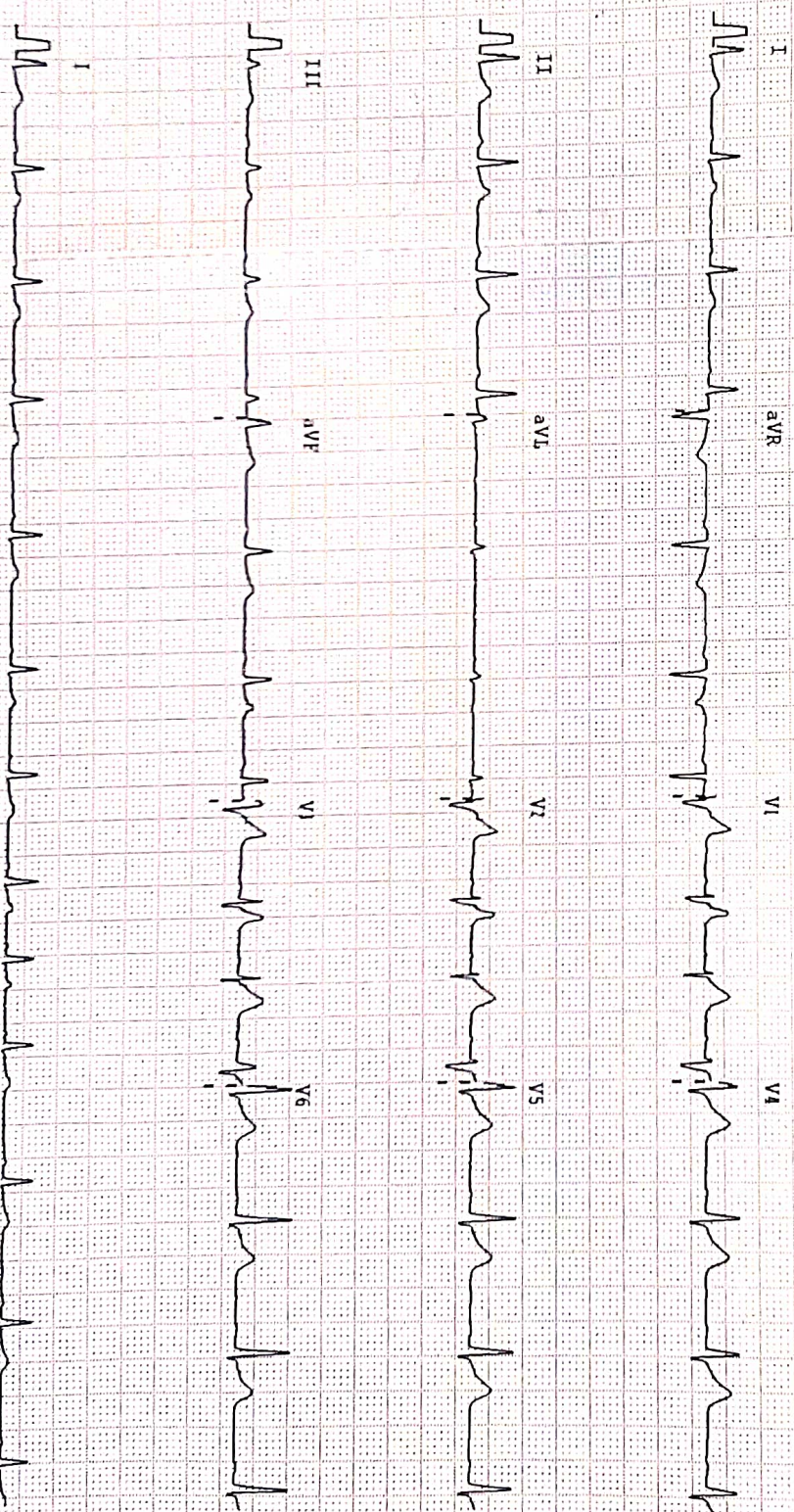



Name : RAMAKANT SHUKLA  
Date : 24.08.2024  
Referred BY : Dr.  
Echogenicity : Parasternal : Good

Age/Sex : 32Yrs/M  
Lab No. :  
Echo No. :  
Apical : Good

### ECHOCARDIOGRAPHY REPORT

#### DIMENSIONS

AO (ed)	28mm (1.5 cm/m <sup>2</sup> )	IVS(ed)	09mm (0.6 – 1.2cm)
LA(es)	30mm (1.5cm/m <sup>2</sup> )	LVPW(ed)	09mm (0.6 -1.2cm)
RVID (ed)	Normal (0.9cm/m <sup>2</sup> )	LV Ejection fraction	60% (0.62- 0.85)
LVID (ed)	43mm (2.6 -3.4 cm/m <sup>2</sup> )	% FD	33% (28% -42%)
LVID (es)	mm		

#### MORPHOLOGICAL DATA:

Mitral valve: AML : Normal

PML : Normal

Aortic Valve : Normal

Tricuspid Valve : Normal

Pulmonary Valve : Normal

Right Ventricle : Normal

Left Ventricle : Normal

Interatrial Septum : Normal

Interventricular Septum : Normal

Pulmonary artery : Normal

Aorta : Normal

Right Atrium : Normal

Left Atrium : Normal



**2-D ECHOCARDIOGRAPHY AND COLOR DOPPLER FINDINGS:**

Normal mitral valve. Normal aortic valve. Normal LV size. Good LV systolic function. No regional wall motion abnormality. LVEF=60% . RV was normal in size with good RV systolic function. No pericardial effusion. No LA/LV clot.

**COLOR FLOW MAPPING:**

TRACE TR (Normal pressure)

**DOPPLER STUDIES:**

A/E of 0.8 on the mitral Doppler spectral trace.

Normal LV compliance.

**IMPRESSION:**

*Normal LV size with Good LV systolic function. No regional wall motion abnormality. LVEF=60%.  
Normal mitral valve. Normal aortic valve. RV was normal in size with good RV systolic function.  
Trace TR (Normal Pressure). No pericardial effusion. No LA/LV clot.*

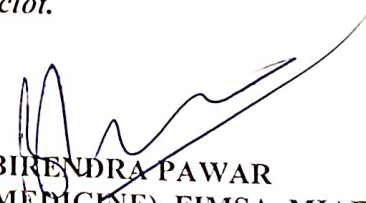
  
DR. BIRENDRA PAWAR  
MD (MEDICINE), FIMSA, MIAE  
SENIOR CONSULTANT  
NON INVASIVE CARDIAC LAB.

THIS IS ONLY A PROFESSIONAL OPINION BASED ON INTERPRETATION OF VARIOUS IMAGES & NOT THE FINAL DIAGNOSIS. THE FINDINGS HAVE TO BE CORRELATED WITH CLINICAL AND OTHER INVESTIGATIONS. IN CASE OF ANY DISCREPANCY, PLEASE CONTACT THE LABORATORY IMMEDIATELY. REPORT/ OPINION ARE NOT VALID FOR MEDICO LEGAL PURPOSES.

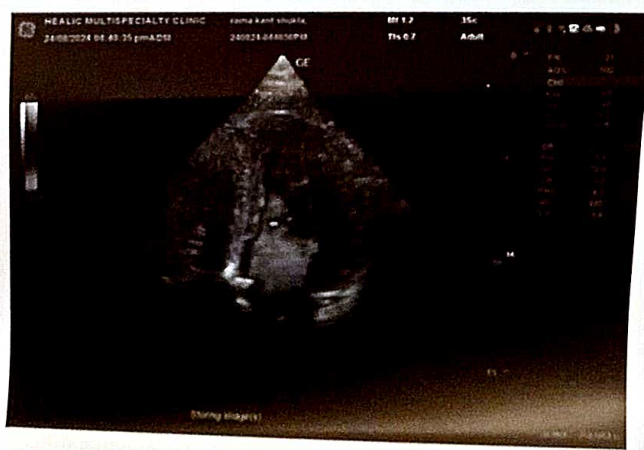
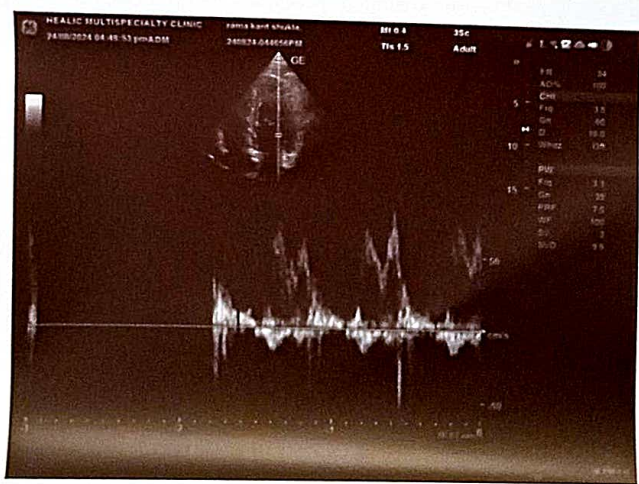
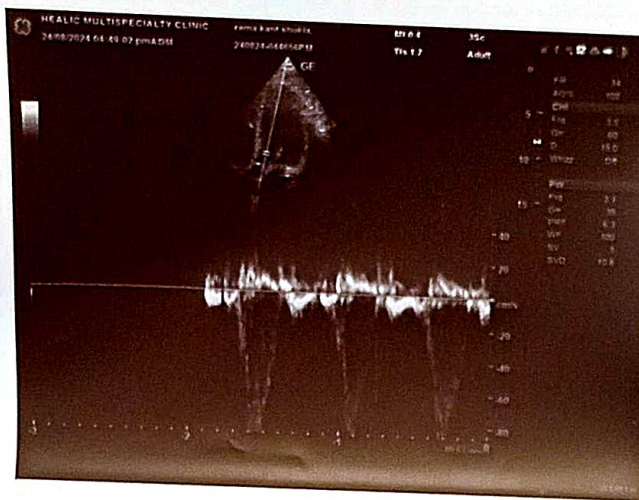

<b>Patient Name:</b> RAMAKANT SHUKLA	<b>RADIOGRAPH CHEST PA</b>  <b>DATE: 24-08-2024</b>
<b>Date of Birth/ Age:</b> 32YRS	
<b>Gender:</b> MALE	
<b>Referred By:</b> SELF	

**Rotation+**

Visualized lung fields appear clear.

Both hilar shadows appear normal.

Cardiothoracic ratio is within normal limits.

Both hemidiaphragmatic outlines appear normal.

Both costophrenic angles are clear.

**IMPRESSION:** No significant abnormality seen.



**DR. ANANT SHARMA**

**CONS. RADIOLOGIST**





**Dr. Sanchit Singh**  
Gastroenterologist, Hepat  
& Therapeutic Endosc  
MBBS, MD (Internal  
DNB (Gastroenterolo  
International Member  
American College of Gast

PULL

 **GPS Map Camera**

**Ghaziabad, Uttar Pradesh, India**

Tower-A, Saya Zenith, Indirapuram, Ghaziabad, Uttar Pradesh 201014,  
India

Lat 28.637788°

Long 77.378941°

24/08/24 10:44 AM GMT +05:30

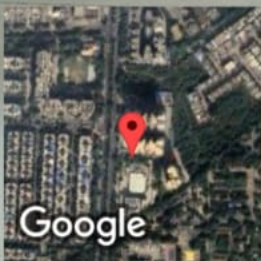

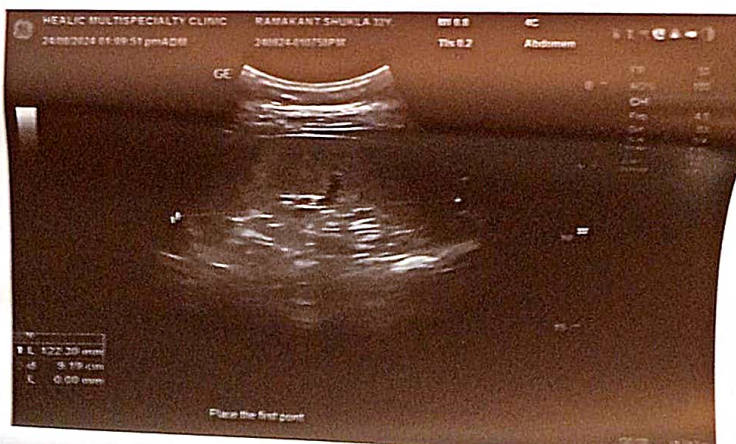
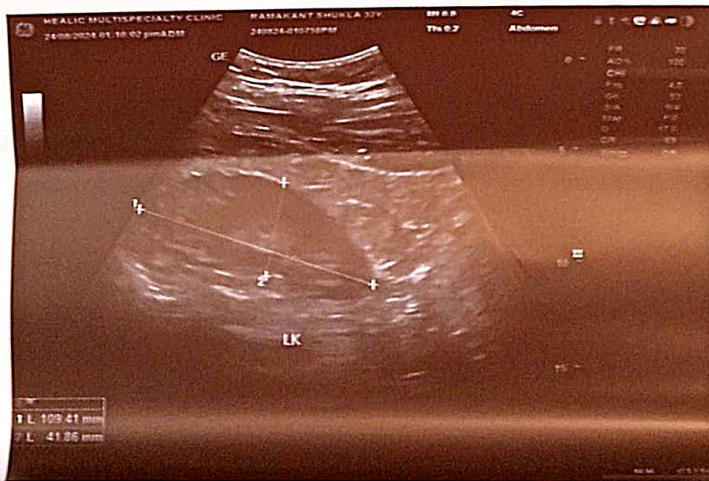
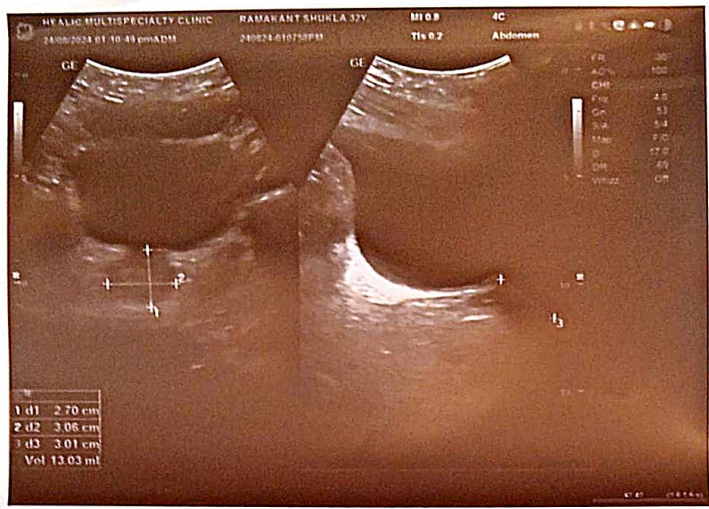

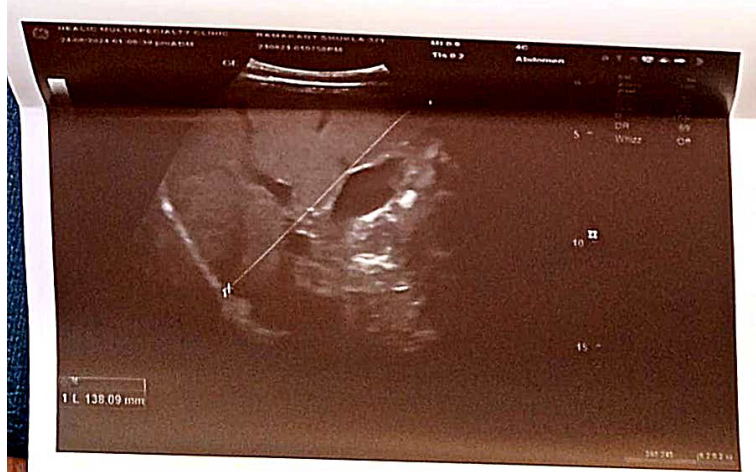
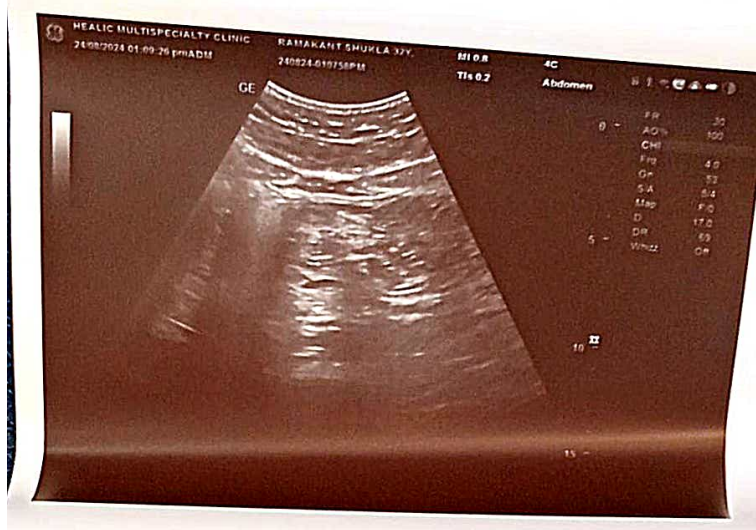
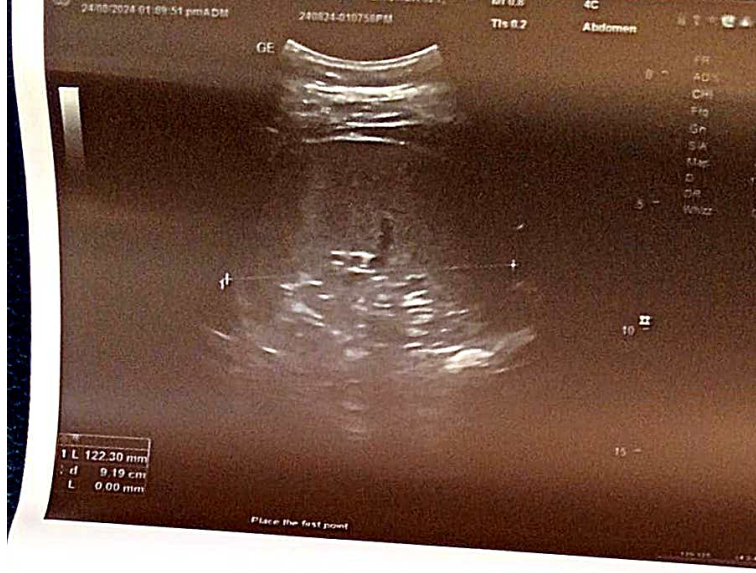



NAME- Ramakant Shukla	<b>ULTRASOUND WHOLE ABDOMEN</b>  <b>24/08/2024</b>
AGE- 32YRS	
GENDER - MALE	
REF.BY - DR SELF	

**LIVER:** It is normal in size (**13.8cm**) and shows **generalised increase in echopattern**. No focal intra-hepatic lesion is detected. Intra-hepatic biliary radicals are not dilated. Portal vein is normal in calibre.

**GALL BLADDER:** Appears echofree with normal wal thickness.Common bile duct is normal in calibre.

**PANCREAS:** It is normal in size and echopattern.

**SPLEEN:** It **mildly enlarged in size (12.2cm)** and echopattern.

**KIDNEYS:** Both kidneys are normal in position, size(**RK=10.4X3.3cm**) (**LK=10.3X4.1cm**)outline. Cortico-medullary differentiation of both kidneys is maintained. Central sinus echo compact.No focal lesion or calculus seen. Bilateral pelvicalyceal systems are not dilated.

**URINARY BLADDER:** It Is normal in wall thickness with clear contents. No significant intra or extraluminal mass is seen.

**PROSTATE:** It is normal in size(**13.1cc**) and echopattern.

No significant free fluid is detected.

**IMPRESSION: G I FATTY LIVER**  
**MILD SPLEENOMEGALY**

Dr. Anant Sharma  
MBBS, DMRD  
Radiologist  
DR. ANANT SHARMA  
No. UPMC 68192  
CONSULTANT RAGIOLOGIST