

18931

 भारत सरकार
GOVERNMENT OF INDIA



सुनीता पायल
Sunita Payal
जन्म तिथि/ DOB:
05/09/1992
महिला / FEMALE



7924 3235 6884

मेरा आधार, मेरी पहचान

 भारतीय विशिष्ट पहचान प्राधिकरण
UNIQUE IDENTIFICATION AUTHORITY OF INDIA

पता:
आत्मजा: हीरा सिंह, न्यू
राजस्थान गर्ल्स पी जी
कॉलेज, गणपति नगर, झुंझुनु,
झुंझुनु, झुंझुनु,
राजस्थान - 333001

Address:
D/O: Heera Singh, new rajasthan
girls p g college, ganpati nagar,
jhunjhunu, Jhunjhunun,
Jhunjhunun,
Rajasthan - 333001

7924 3235 6884

MERA AADHAAR, MERI PEHACHAN



7014619867

Rajsthani Diagnostic &
Medical Research Centre
Jhunjhunu





RAJASTHANI DIAGNOSTIC & MR CENTRE

FULLY COMPUTERISED PATHOLOGY LABORATORY

MRI

CT SCAN

TMT

SONOGRAPHY

X-RAY

ECG

MAMOGRAPHY

NAME	SUNITA PAYAL	AGE-	SEX: F
REF/BY:	BOB HEALTH CHECKUP	DATE	25-Aug-24

ULTRASONOGRAPHY WHOLE ABDOMEN

Liver: is normal in size, shape and echotexture. No IHBR dilatation is seen. No focal mass seen. Portal vein and hepatic veins are normal in diameter. Common bile duct is normal in diameter and lumen is clear.

Gall bladder: is normal in size shape, location with echo free lumen. Wall thickness is normal. No echogenic shadow suggestive of calculus is seen. No focal mass or lesion is seen.

Pancreas: is normal in size, shape and echotexture. No focal mass or lesion is detected. Pancreatic duct is not dilated.

Rt. Kidney: is normal in size, shape, position and echotexture. Corticomedullary differentiation is well maintained. No evidence of definite calculus/ hydronephrosis is seen.

Lt. Kidney: is normal in size, shape, position and echotexture. Corticomedullary differentiation is well maintained. No evidence of definite calculus/ hydronephrosis is seen.

Spleen: is normal in size, regular in shape and echo texture. No focal lesion is seen. Splenic vessels are normal.

Urinary Bladder: is well distended. Outline of bladder is regular. Wall thickness is normal. No focal mass is seen. No echogenic shadow suggestive of calculus is seen.

Uterus: is normal in size, regular in shape and outline. Uterus is anteverted and ante flexed. Endometrium is normal in thickness. **Small fibroid measuring approx 7x11 mm seen at anterior wall.**

Adenexa: Both adenexal regions are seen normal. No focal mass or lesion is seen. Bilateral ovaries are normal in appearance.

No evidence of ascites is seen. No significant Lymphadenopathy is seen. No obvious bowel pathology is seen. Retroperitoneum including aorta, IVC are unremarkable.

IMPRESSION:

- ❖ Small uterine fibroid.

Advised: clinicopathological correlation

DR. ANUSHA MAHALAWAT
MD RADIODIAGNOSIS

Dr. Anusha Mahalawat
MD (Radiodiagnosis)
(RMC. 38742/25457)



THIS REPORT IS NOT VALID FOR MEDICO LEGAL PURPOSE





RAJASTHANI DIAGNOSTIC & MR CENTRE

FULLY COMPUTERISED PATHOLOGY LABORATORY

MRI

CT SCAN

TMT

SONOGRAPHY

X-RAY

ECG

MAMOGRAPHY

Patient Name	SUNITA PAYAL	Patient ID	
Age	31 YRS	Date	25-Aug-24
Gender	F	Ref.Doctor	SELF

X RAY CHEST (PA VIEW)

LIMITATION:- poor inspiration.

FINDINGS:

Few reticular radiodensities in bilateral lung parenchyma

The lungs are well-expanded with no pulmonary infiltrate or pleural effusion.

The cardiomeastinal silhouette is within normal limits.

No acute osseous abnormality.

Bilateral cardio phrenic and costophrenic angles are clear.

IMPRESSION:

- Few reticular radiodensities in bilateral lung parenchyma likely fibroatelectatic changes of old infective aetiology. No active infection noted.
- No other significant abnormality detected in this chest Xray.

Dr. Nirmala Royal
MD (Radiodiagnosis)
RMC 32422/24686

Nirmala
Dr. Nirmala Royal
MD (Radiodiagnosis)
RMC - 32422/24686

Note - Please correlate the measurements on the typed report with the image and in case of any discrepancy/doubt, please contact us immediately. There is only a professional opinion and should be correlated clinically. No valid for medico-legal purpose.



आपातकालीन सेवाएं

THIS REPORT IS NOT VALID FOR MEDICO LEGAL PURPOSE



RAJASTHANI DIAG. & MR CENTRE, JHUNJHUNU

25 BOB 25.08 / SUNITA PAYAL / 31 Yrs / M / 159Cms. / 62Kgs / Non Smoker
Heart Rate : 108 bpm / Tested On : 25-Aug-24 11:18:23 / HF 0.05 Hz - LF 35 Hz / Notch 50 Hz / Sn 1.00 Cm/mV / Sw 25 mm/s
/ Refd By: BOB HEALTH CHECK UP

ECG



Heart Rate : 108 bpm
PR Interval : 130 ms
QRS Duration: 76 ms
QT/QTc Int : 324/408 ms
P-QRS-T axis: 53.00° • 44.00° • 31.00°



Reported By: **Rajasthani Diagnostic & Medical Research Centre**
Jhunjhunu

RAJASTHANI DIAGNOSTIC & MEDICAL RESEARCH CENTRE
 B-110,INDIRA NAGAR,SUBHASH MARG,MANDAWA MOD,JHUNJHUNU Email:

SUNITA PAYAL / 31 Yrs / F / 159 Cms / 62 Kg
 Date: 25 - 08 - 2024 Technician : NIKITA Examined By:

Report



Stage	Time	Duration	Speed(mph)	Elevation	METs	Rate	% THR	BP	RPP	PVC	Comments
Supine	01:03	1:03	00.0	00.0	01.0	103	54 %	126/78	129	00	
Standing	02:05	1:02	00.0	00.0	01.0	108	57 %	126/78	136	00	
HV	03:08	1:03	00.0	00.0	01.0	105	56 %	126/78	132	00	
Warm Up	04:11	1:03	00.0	00.0	01.0	113	60 %	126/78	142	00	
ExStart	05:13	1:02	01.0	00.0	01.0	116	61 %	128/78	148	00	
BRUCE Stage 1	08:13	3:00	01.7	10.0	04.7	142	75 %	132/82	187	00	
BRUCE Stage 2	11:13	3:00	02.5	12.0	07.1	155	82 %	136/86	210	00	
PeakEx	11:17	0:04	01.1	00.0	07.2	155	82 %	136/86	210	00	
Recovery	11:47	0:30	01.1	00.0	04.2	146	77 %	136/86	198	00	
Recovery	12:17	1:00	01.1	00.0	01.2	140	74 %	138/88	193	00	
Recovery	13:17	2:00	00.0	00.0	01.0	111	59 %	136/86	150	00	
Recovery	14:17	3:00	00.0	00.0	01.0	118	62 %	132/82	155	00	
Recovery	15:17	4:00	00.0	00.0	01.0	094	50 %	130/80	122	00	
Recovery	16:14	4:57	00.0	00.0	01.0	118	62 %	128/80	151	00	

FINDINGS :

Exercise Time : 06:04
 Initial HR (ExStrt) : 116 bpm 61% of Target 189
 Initial BP (ExStrt) : 128/78 (mm/Hg)
 Max Workload Attained : 7.2 Fair response to induced stress
 Max ST Dep Lead & Avg ST Value : V6 & -2.3 mm in PeakEx
 Test Objective : BOB HEALTH CHECK UP
 Test End Reasons : Test Complete, Heart Rate Achieved

REPORT :

Max HR Attained 155 bpm 82% of Target 189
 Max BP Attained 138/88 (mm/Hg)

Rajasthan Diagnostic & Medical Research Centre
 Jhunjhunnu
 Doctor : RDMRC



Date: 25 - 08 - 2024 METs : 1.0 HR : 103 Target HR : 54% of 189 BP : 126/78 Post J @80mSec

ExTime: 00:00 Speed: 0.0 mph Grade : 00.00 % 25 mm/Sec. 1.0 Cm/mV





Date: 25 - 08 - 2024 • METs : 1.0 HR : 108 Target HR : 57% of 189 BP : 126/78 Post J @80cmSec

ExTime: 00:00 Speed: 0.0 mph Grade : 00:00 % 25 mm/Sec. 1.0 Cm/mV

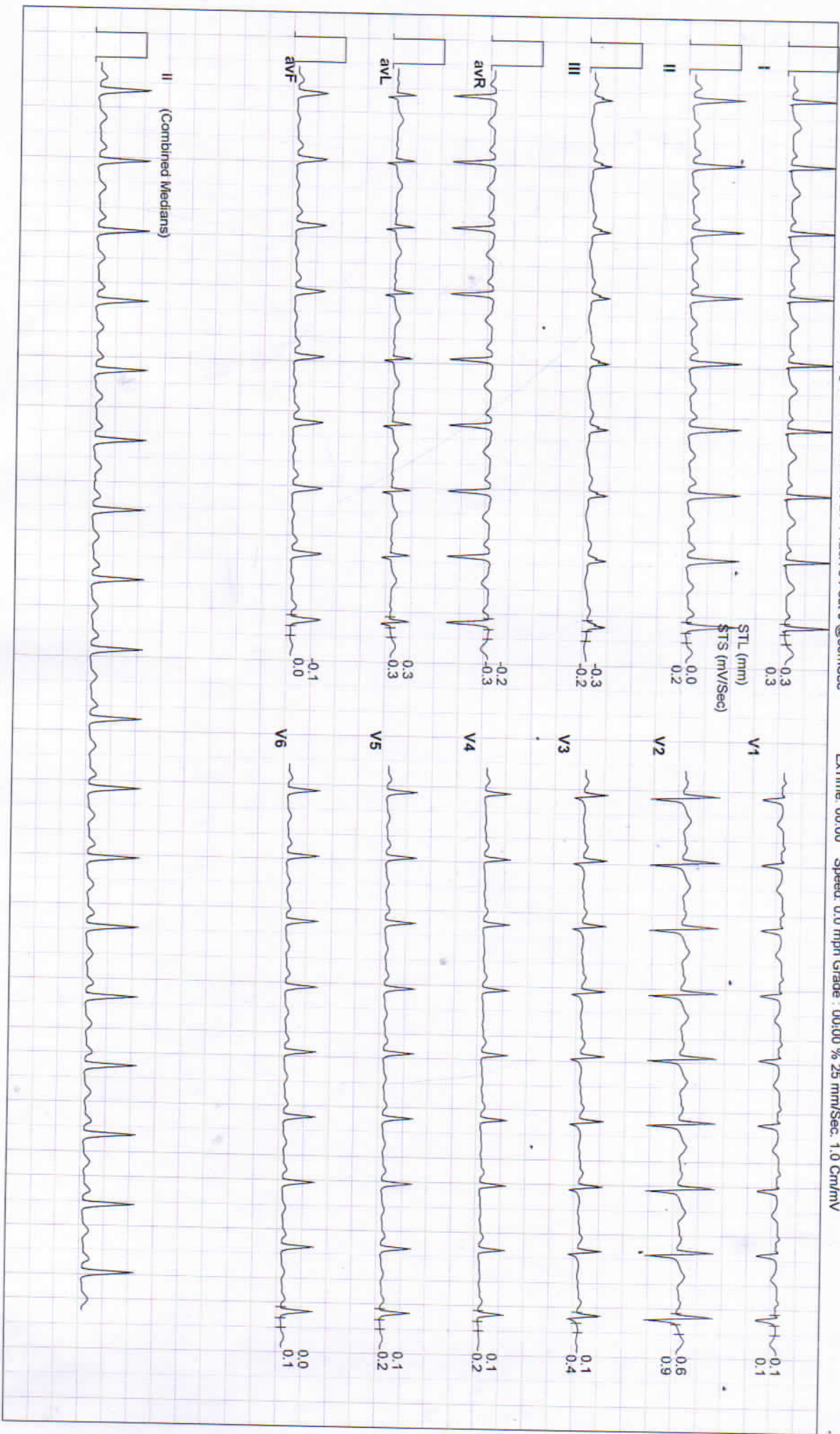



Date: 25 - 08 - 2024

METS : 1.0 HR : 105 Target HR : 56% of #89 BP : 126/78 Post J @80mSec

ExTime: 00:00 Speed: 0.0 mph Grade : 00.00 % 25 mm/Sec. 1.0 Cm/mV

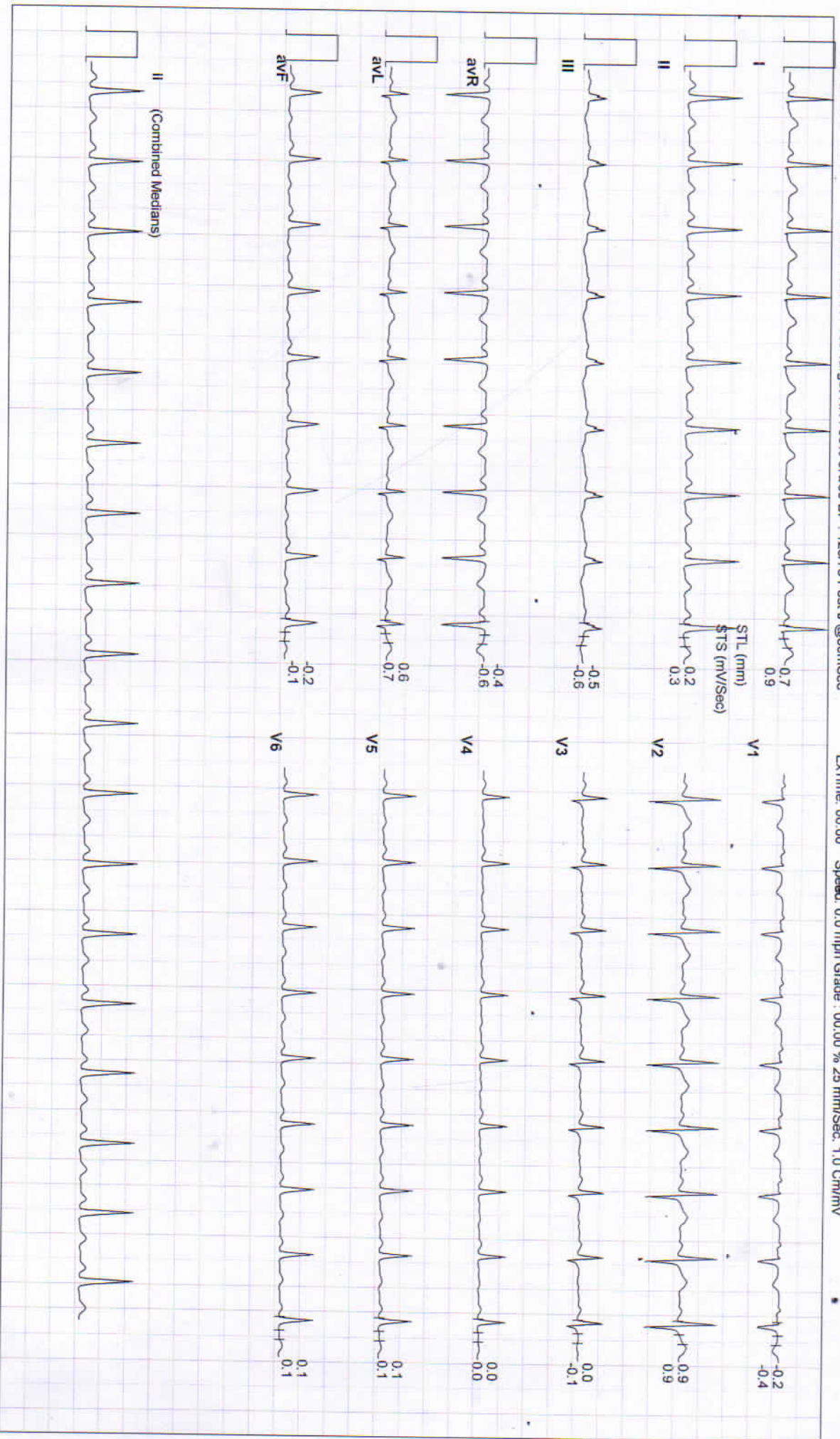



Date: 25 - 08 - 2024 METs : 1.0 HR *113 Target HR : 60% of 189 BP : 126/78 Post J @80mSec * ExTime: 00:00 Speed: 0.0 mph Grade : 00.00 % 25 mm/Sec. 0.0 Cm/mv

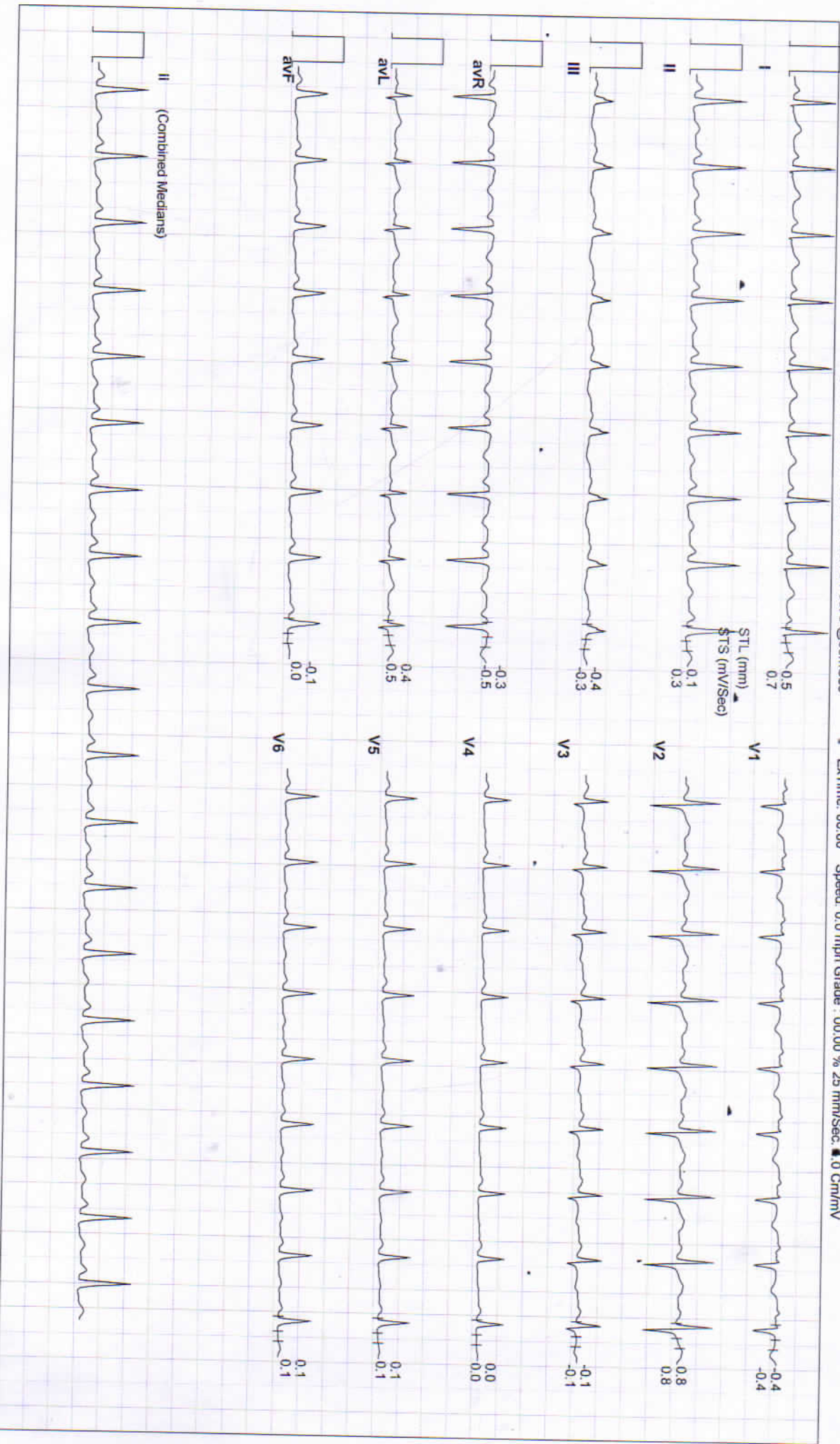



Date: 25 - 08 - 2024

METs : 1.0 HR : 116 Target HR : 61% of 189 BP : 128/78 Post J @80mSec

ExTime: 00:00 Speed: 1.0 mph Grade: 00.00 % 25 mm/Sec. 1.0 Cm/mV

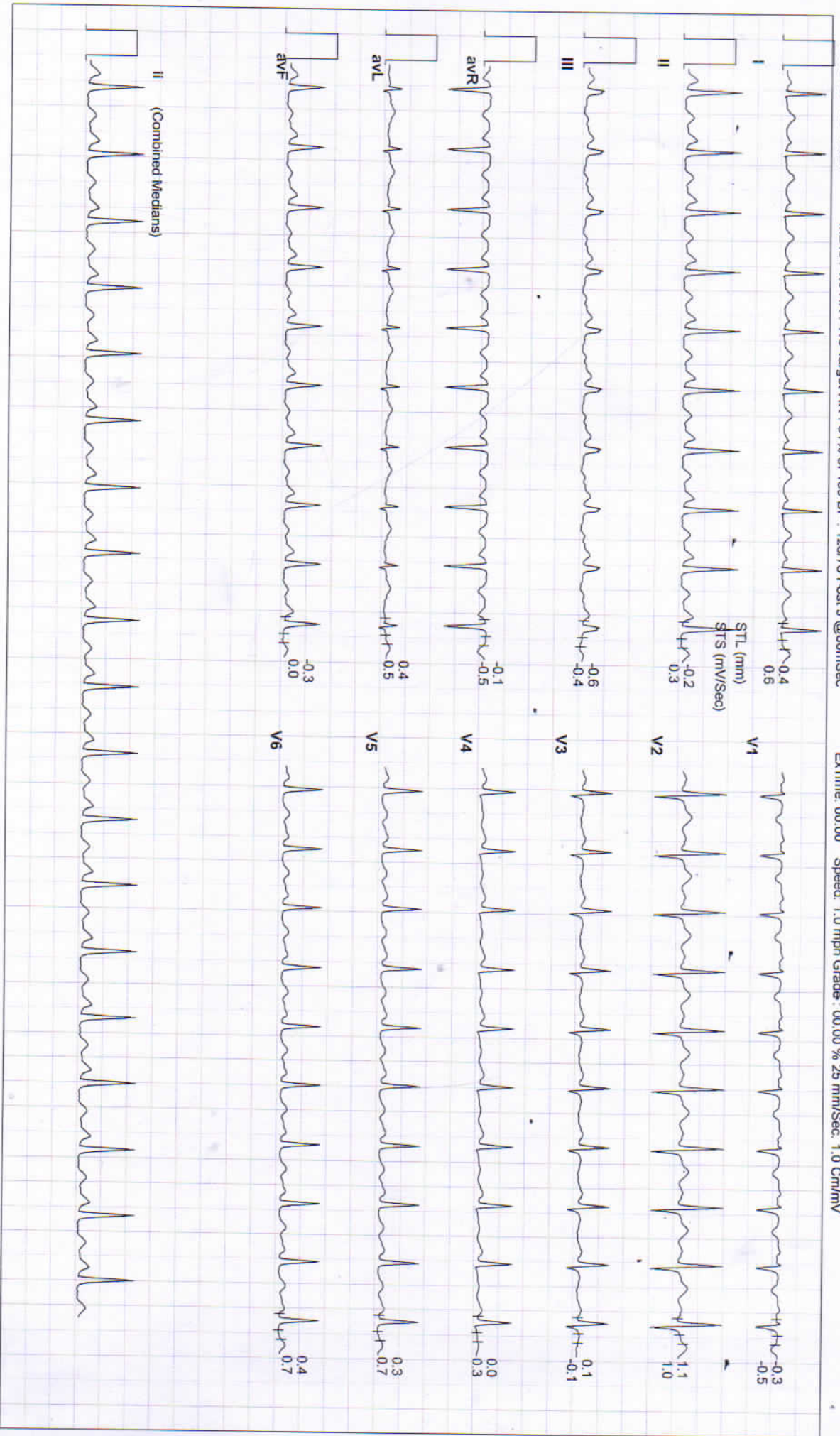



Date: 25 - 08 - 2024

MEts : 4.7 HR : 142 Target HR : 75% of 189 BP : 132/82 Post J @60mSec

EXTime: 03:00 Speed: 1.7 mph Grade : 10.00 % 25 mm/Sec. 1.0 Cm/mV

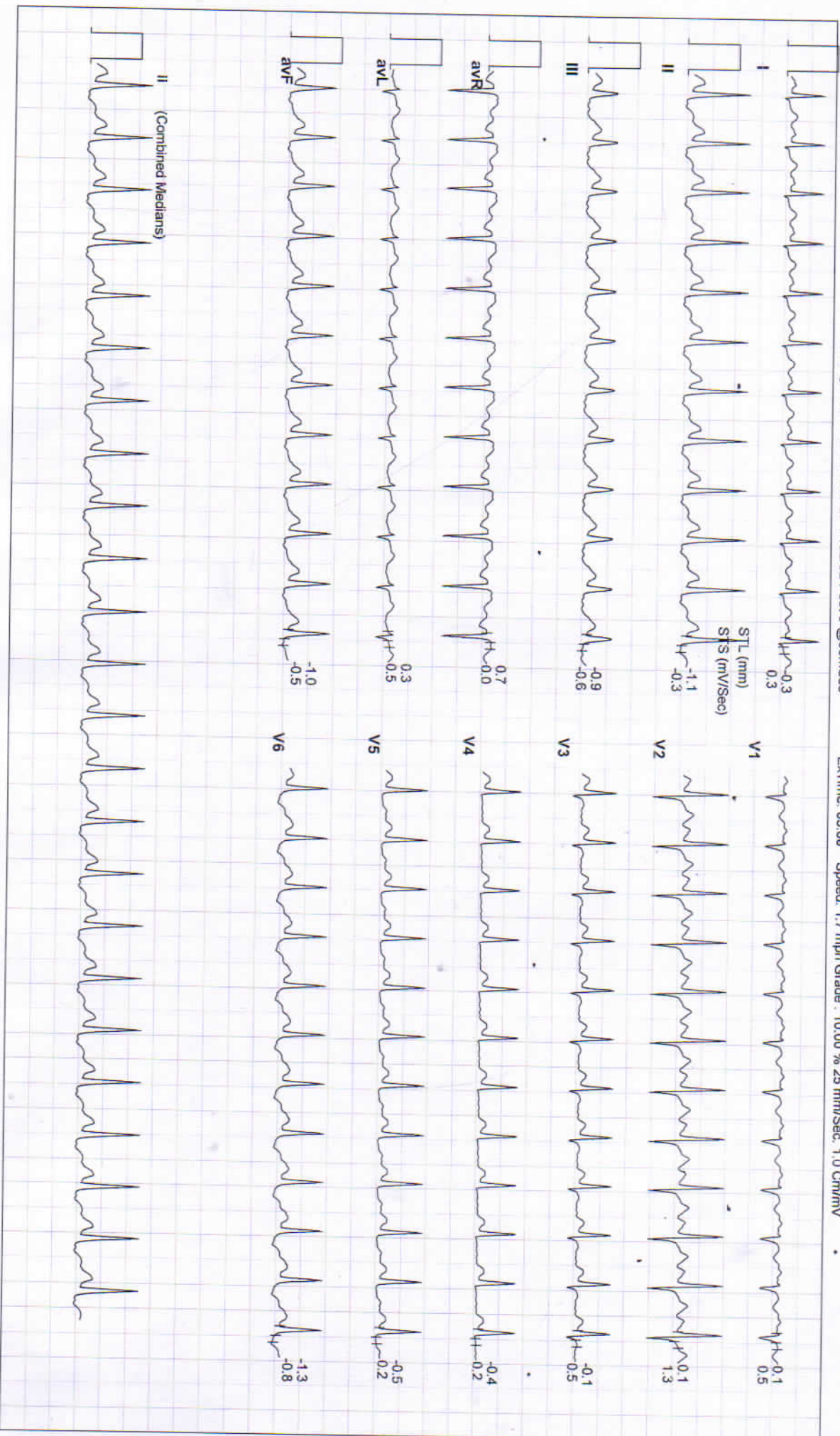



Date: 25 - 08 - 2024 METs : 7.4 HR : 155 Target HR : 82% of 189 BP : 136/86 Post J @60mSec

ExTime: 06:00 Speed: 2.5 mph Grade : 12.00 % 25 mm/Sec. 1.0 Cm/mv

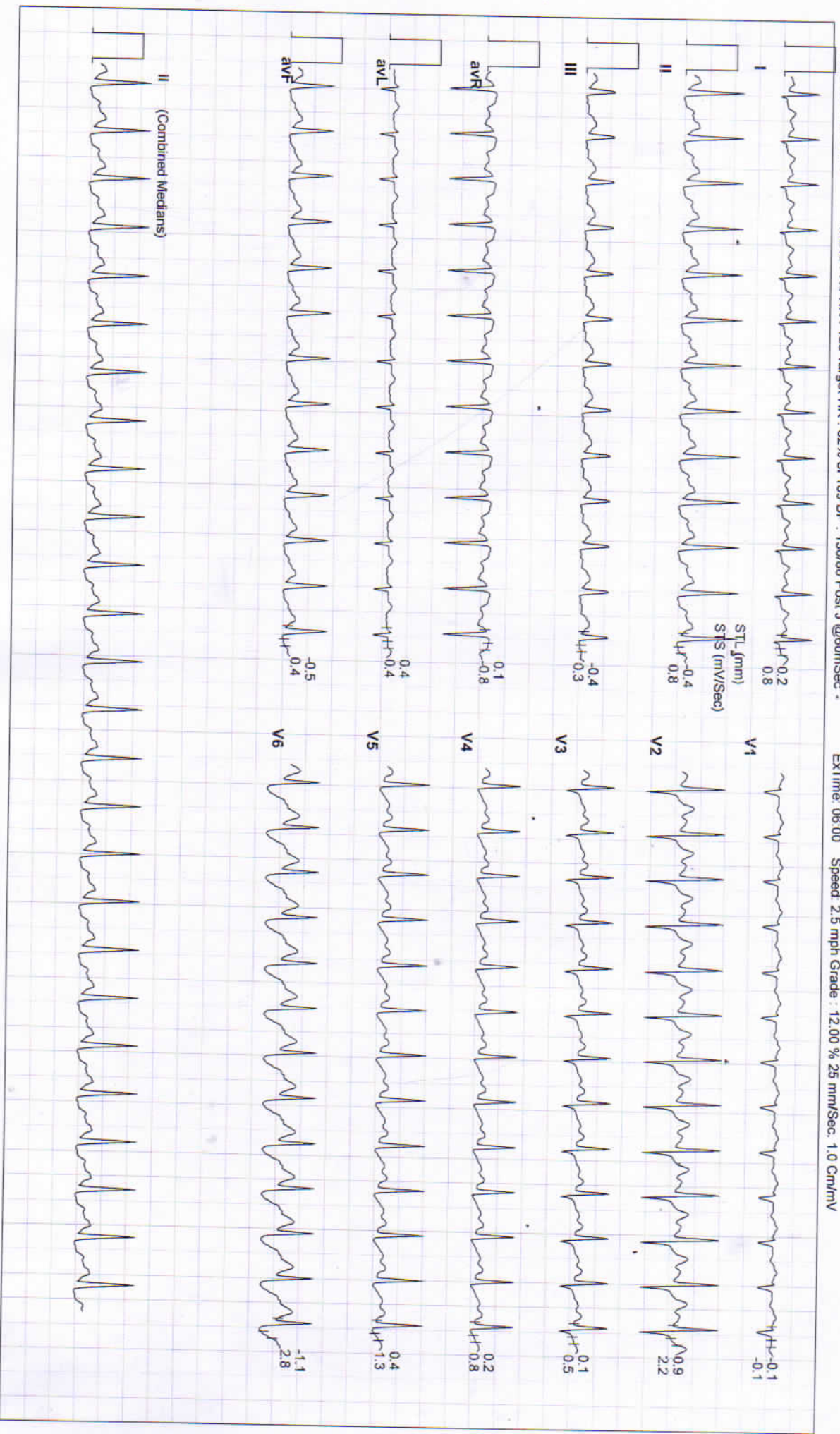



Date: 25 - 08 - 2024

MEts : 7.2 HR : 155 Target HR : 82% of 189 BP : 136/86 Post J @60mSec

ExtTime: 06:05 Speed: 1.1 mph Grade : 00.00 % 25 mm/Sec. 1.0 Cm/mV

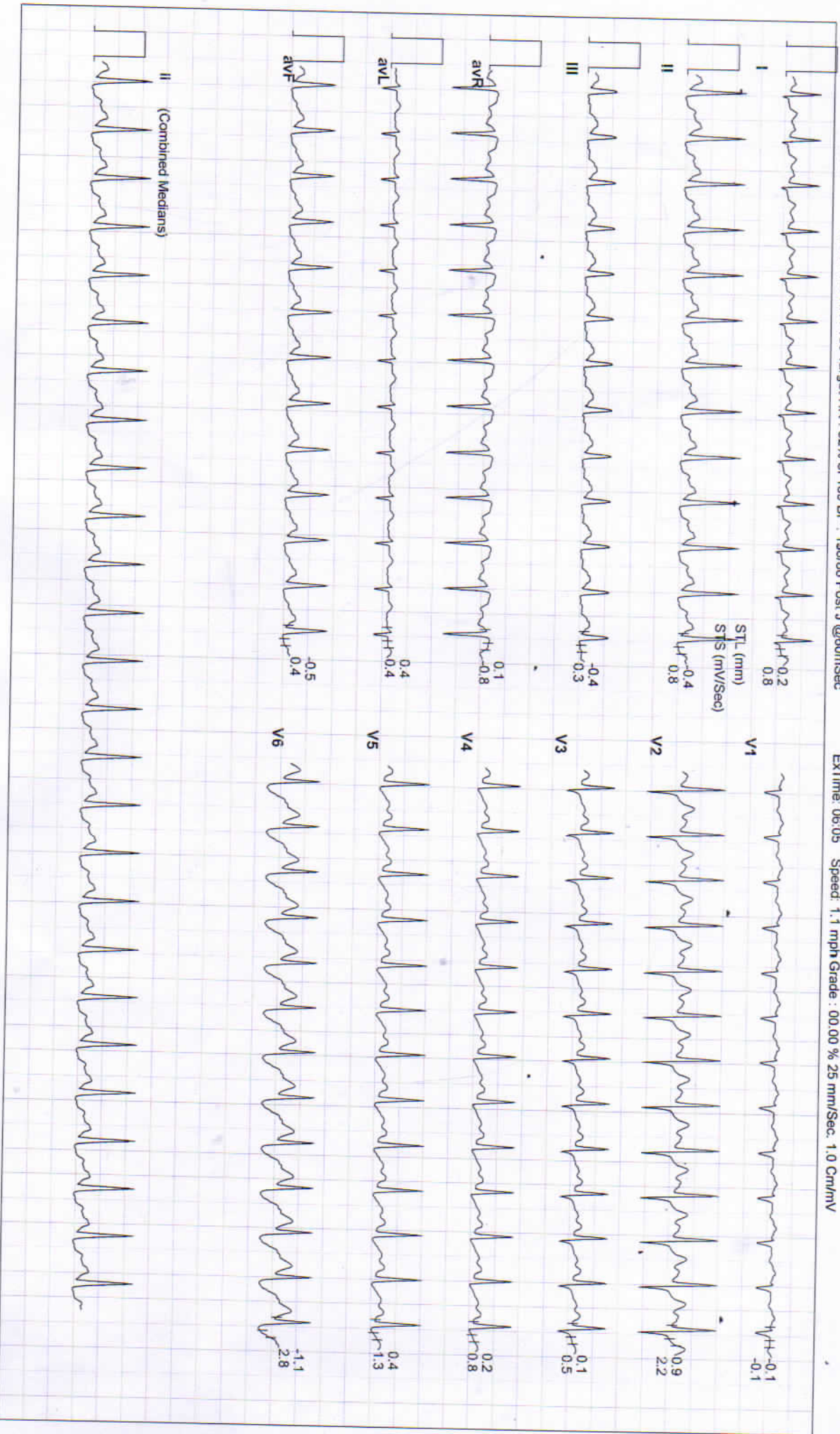



Date: 25 - 08 - 2024

MEETS : 4.2 HR : 146 Target HR : 77% of 189 BP : 136/86 Post J @60mSec

EXTime: 06:04 Speed: 1.1 mph Grade : 00.00 % 25 mm/Sec. 1.0 Cm/mV

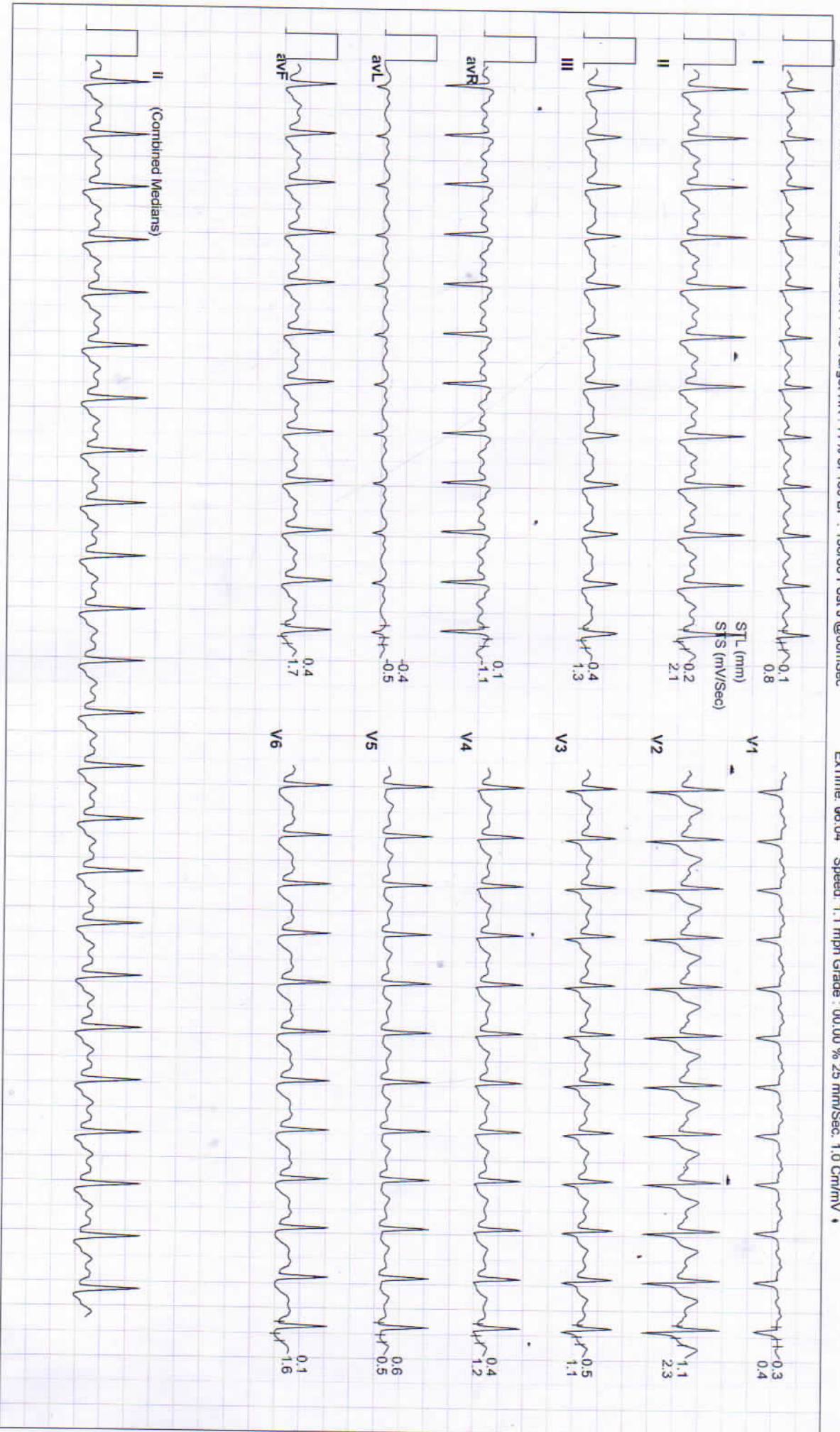



Date: 25 - 08 - 2024

MEts : 1.2 HR : 140 Target HR : 74% of 189 BP : 139/88 Post J @60mSec

EXTime: 06:04 Speed: 1.1 mph Grade : 00.00 % 25 mm/Sec. 1.0 Cm/mV





Date: 25-08-2024

METs : 1.0 HR : 111 Target HR : 59% of 169 BP : 136/86 Post J @80mSec

ExTime: 06:04 Speed: 0.0cmph Grade : 00.00 % 25 mm/Sec. 1.0 Cm/mV

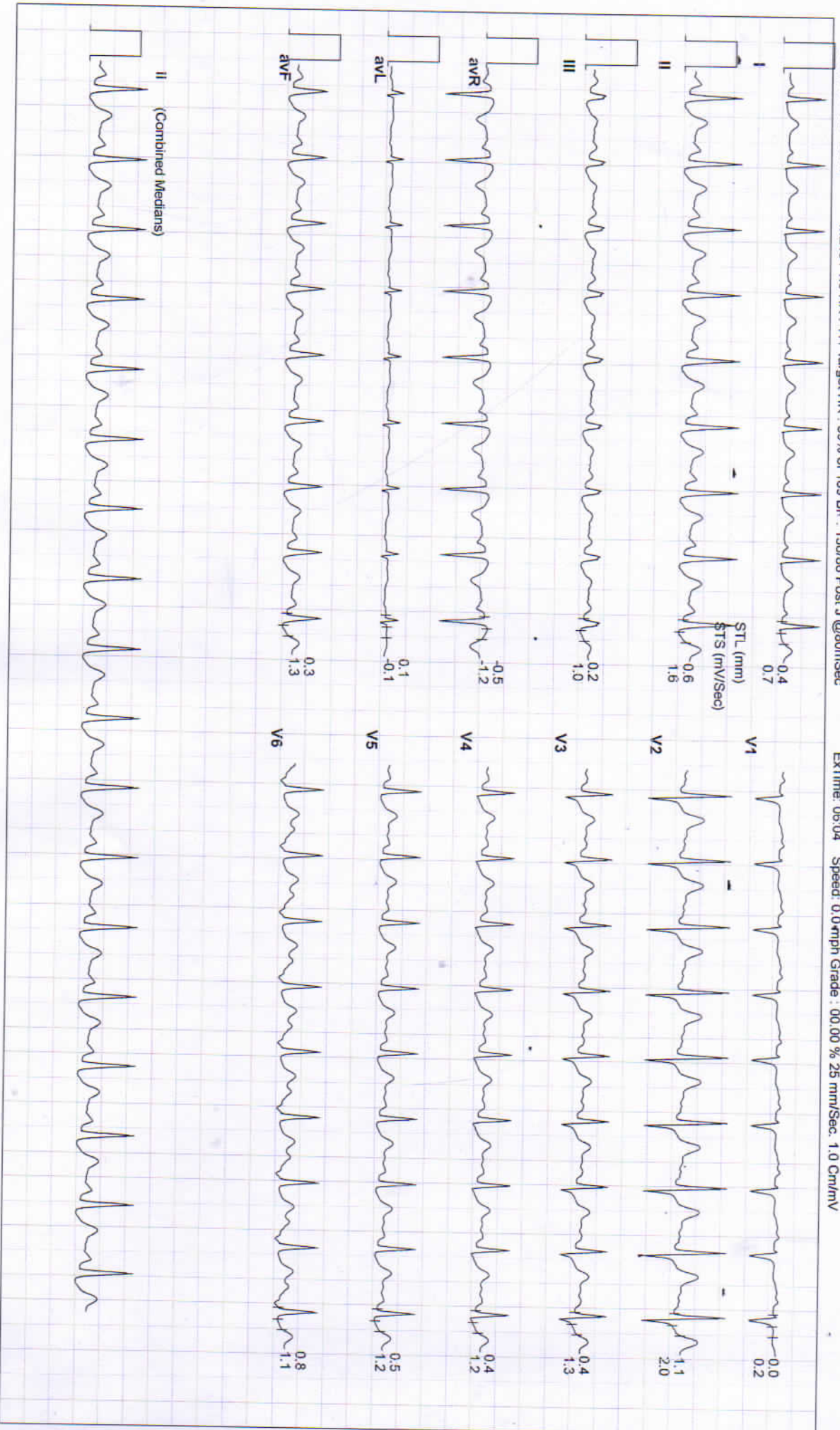



Date: 25 - 08 - 2024

METs : 1.0 HR : 118 Target HR : 62% of 189 BP : 132/82 Post J @80mSec

EXTime: 06:04

Speed: 0.0 mph Grade : 00.00 % 25 mm/Sec. 1.0 Cm/mV

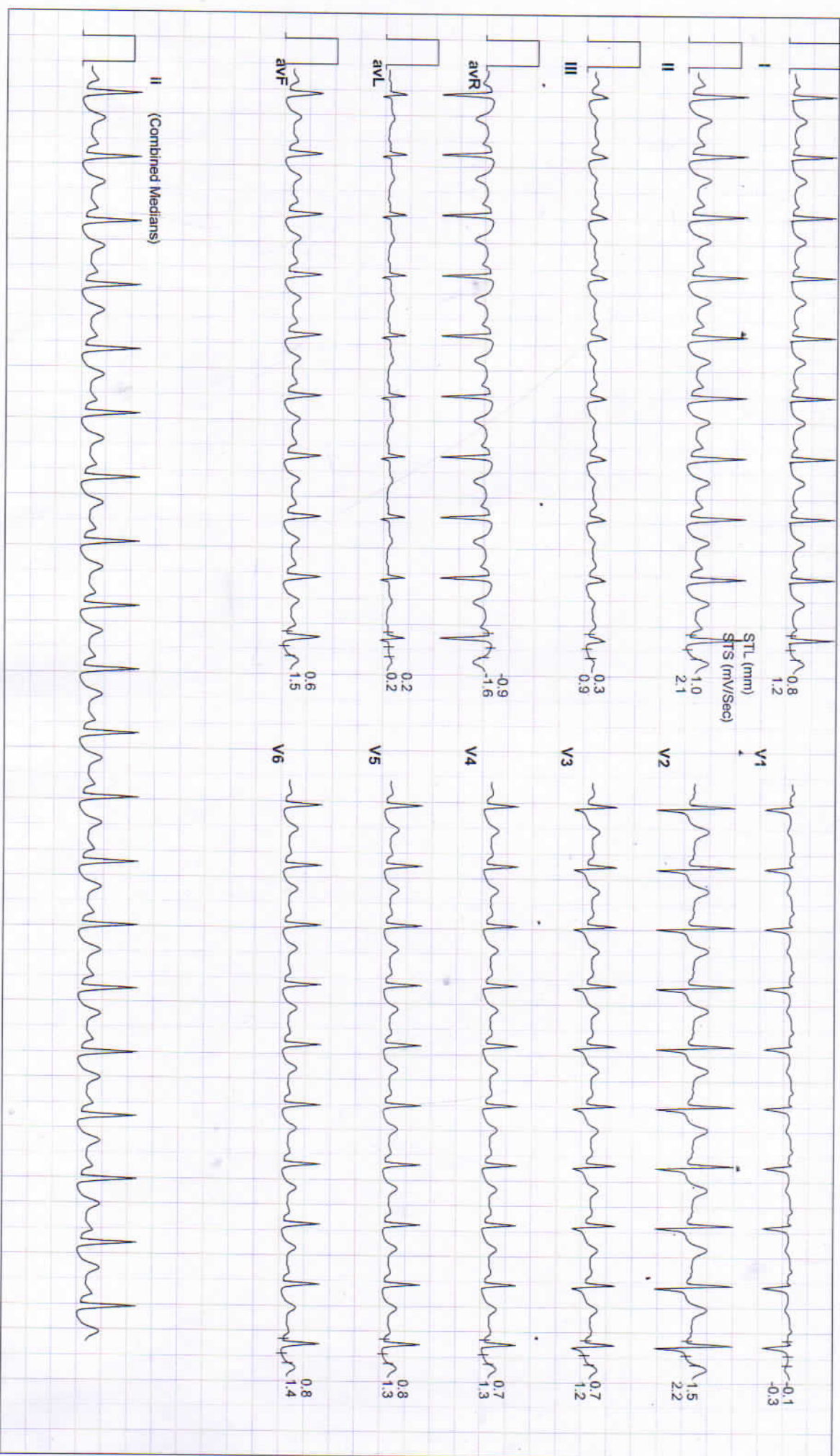



Date: 25 - 08 - 2024

METs : 1.0 HR : 94 Target HR : 50% of 189 BP : 130/80 Post J @80m/Sec

EXTime: 06:04 Speed: 0.0 mph Grade : 00.00% 25 mm/Sec. 1.0 Cm/mv



RAJASTHANI DIAGNOSTIC & MEDICAL RESEARCH CENTRE

B-110, INDIRA NAGAR, SUBHASH MARG, MANDAWA MOD, JHUNJHUNU
SUNITA PAYAL / 31 Yrs / Female / 159 Cm / 62 Kg

6X2 Combine Medians + 1 Rhythm
Recovery(4:57)



ACIPL

Date: 25 - 08 - 2024 METs : 1.0 HR : 118 Target HR : 62% of 189 BP : 128/80 Post J @90mSec

ExTime: 06:04 Speed: 0.0 mph Grade : 00.00 % 25 mm/Sec. 1.0 Cm/mV

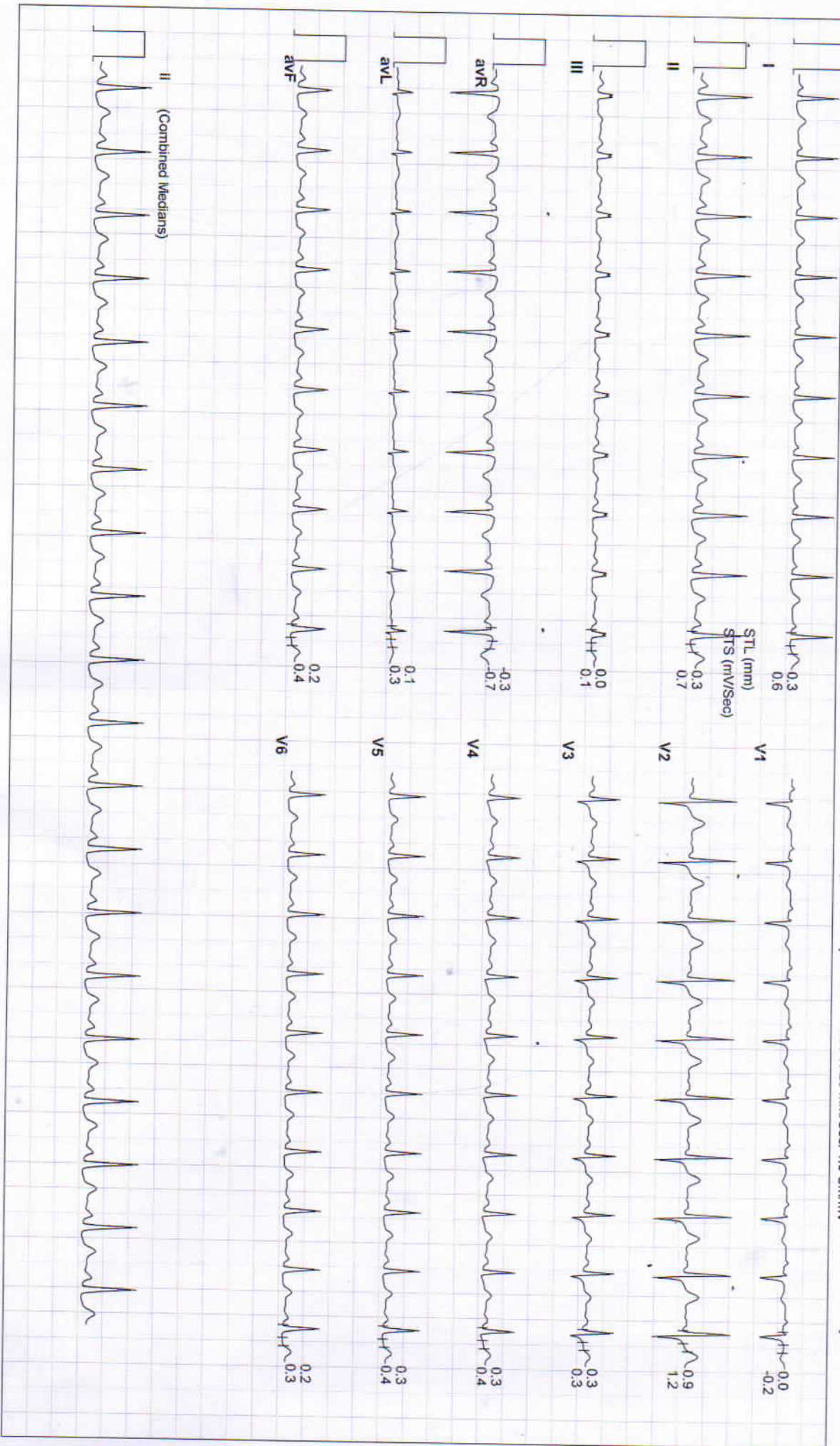



RAJASTHANI DIAGNOSTIC & MRI CENTRE

FULLY COMPUTERISED PATHOLOGY LABORATORY

MRI

CT SCAN

TMT

SONOGRAPHY

X-RAY

ECG

MAMOGRAPHY

Hematology Analysis Report

First Name: SUNITA PAYAL
Last Name:
Gender: Female
Age: 31 Year

Sample Type:
Department:
Med Rec. No.:

Sample ID: 6
Test Time: 25/08/2024 09:06
Diagnosis:

Parameter	Result	Ref. Range	Unit
1 WBC	9.41	4.00-10.00	10 ³ /uL
2 Neu%	57.0	50.0-70.0	%
3 Lym%	36.2	20.0-40.0	%
4 Mon%	4.5	3.0-12.0	%
5 Eos%	1.9	0.5-5.0	%
6 Bas%	0.4	0.0-1.0	%
7 Neu#	5.36	2.00-7.00	10 ³ /uL
8 Lym#	3.41	0.80-4.00	10 ³ /uL
9 Mon#	0.42	0.12-1.20	10 ³ /uL
10 Eos#	0.18	0.02-0.50	10 ³ /uL
11 Bas#	0.04	0.00-0.10	10 ³ /uL
12 RBC	4.37	3.50-5.50	10 ⁶ /uL
13 HGB	10.7 L	11.0-16.0	g/dL
14 HCT	36.5 L	37.0-54.0	%
15 MCV	83.5	80.0-100.0	fL
16 MCH	24.6 L	27.0-34.0	pg
17 MCHC	29.4 L	32.0-36.0	g/dL
18 RDW-CV	12.6	11.0-16.0	%
19 RDW-SD	43.0	35.0-56.0	fL
20 PLT	267	100-300	10 ³ /uL
21 MPV	8.3	6.5-12.0	fL
22 PDW	9.6	9.0-17.0	fL
23 PCT	0.222	0.108-0.282	%
24 P-LCR	23.9	11.0-45.0	%
25 P-LCC	64	30-90	10 ³ /uL

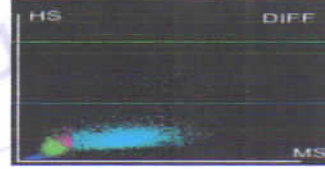
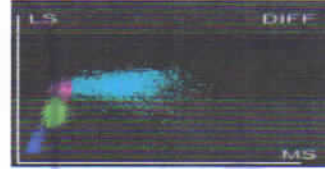
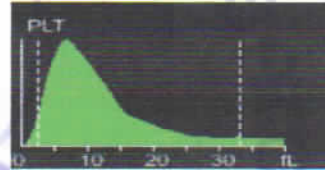
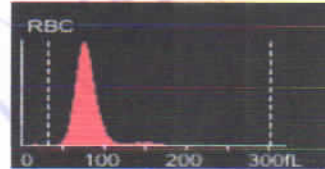
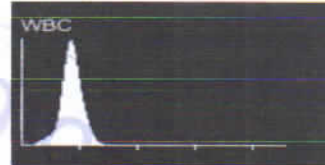

Dr. Mamta Khuteta
M D. (Path.)
RMC No : 4720/16260

Submitter: Operator: admin Approver:
Draw Time: 25/08/2024 09:06 Received Time: 25/08/2024 09:06 Validated Time:
Report Time: 26/08/2024 09:14 Remarks:

*The Report is responsible for this sample only. If you have any questions, please contact us in 24 hours



आपातकालीन सेवाएं

THIS REPORT IS NOT VALID FOR MEDICO LEGAL PURPOSE



B-110, Indra Nagar, Jhunjhunu (Raj.) Ph. No. 01592-294977



RAJASTHANI DIAGNOSTIC & MRI CENTRE

FULLY COMPUTERISED PATHOLOGY LABORATORY

MRI

CT SCAN

TMT

SONOGRAPHY

X-RAY

ECG

MAMOGRAPHY

Patient Name: **SUNITA PAYAL**
 Sr. No. : **96028**
 Patient ID No.: **8889**
 Age : **31** Gender : **FEMALE**
 Ref. By Dr : **MEDI-WHEEL HEALTH CHECKUP**



Registered on : **25-08-2024 08:30 AM**
 Collected On : **25-08-2024 08:30 AM**
 Received On : **25-08-2024 08:30 AM**
 Reported On : **26-08-2024 09:17 AM**
 Bar Code 
 LIS Number : **9 0 8**

LIPID PROFILE COMPLETE

Test Name	Observed Values	Units	Reference Intervals
Cholesterol (Method: CHOD-PAP)	165.00	mg/dL	Adults- Desirable: <200 Borderline: 200-239 High: >239 Children- Desirable: <170 Borderline: 170-199 High: >199
HDL Cholesterol	45.00	mg/dL	35--88
Triglycerides (Method: GPO)	119.00	mg/dL	Recommended triglycerides levels for adults: Normal: <161 High: 161-199 Hypertriglycerdemic: 200-499 Very high:>499
LDL Cholesterol	96.20	mg/dL	0--150
VLDL Cholesterol	23.80	mg/dL	0--35
TC/HDL Cholesterol Ratio	3.67	Ratio	2.5--5
LDL/HDL Ratio	2.14	Ratio	1.5--3.5

HAEMATOLOGY

Test Name	Observed Values	Units	Reference Intervals
ESR (Erythrocyte Sedimentation Rate)	10	mm/hr	20
BLOOD GROUPING (ABO & Rh)	O- Negative		

Ashish Sethi

Dr. Ashish Sethi
Consultant Biochemist

24/7
EMERGENCY SERVICE
PATHOLOGIST

आपातकालीन सेवाएं

Mamta Khulata
Dr. Mamta Khulata
M.D. (Path.)
DMC No. 17201/2019

PATHOLOGIST



This Report is Not Valid For Medico Legal Purpose. No part of this report should be relied upon for any legal purpose. Our responsibility is to provide accurate results. Age, sex effect of drug and other relevant factor.

B-110, Indra Nagar, Jhunjhunu (Raj.) Ph. No. 01592-294977



RAJASTHANI DIAGNOSTIC & MRI CENTRE

FULLY COMPUTERISED PATHOLOGY LABORATORY

MRI

CT SCAN

TMT

SONOGRAPHY

X-RAY

ECG

MAMOGRAPHY

Patient Name: **SUNITA PAYAL**
 Sr. No. : **96028**
 Patient ID No.: **8889**
 Age : **31** Gender : **FEMALE**
 Ref. By Dr : **MEDI-WHEEL HEALTH CHECKUP**



Registered on : **25-08-2024 08:30 AM**
 Collected On : **25-08-2024 08:30 AM**
 Received On : **25-08-2024 08:30 AM**
 Reported On : **26-08-2024 09:17 AM**
 Bar Code 
 LIS Number **4 9 0 8**

HAEMATOLOGY

HbA1c(Glycosylated hemoglobin)

Test Name	Observed Values	Units	Reference Intervals
HbA1c(Glycosylated hemoglobin)	5.00	%	< 6.50 Non-Diabetic 6.50 - 7.00 Very Good Control 7.10 - 8.00 Adequate Control 8.10 - 9.00 Suboptimal Control 9.10 - 10.00 Diabetic Poor Control > 10.00 Very Poor Control
eAG (Estimated Average Glucose)	96.80	mg/dL	
eAG (Estimated Average Glucose)	5.37	mmol/L	

Method : Fluorescence Immunoassay Technology

Sample Type : EDTA Blood

Test Performed by:-

Fully Automated (EM 200) ERBA MANNHEIM.

Remarks :

Glycosylated Hemoglobin Testing is Recommended for both (a) Checking Blood Sugar Control in People who might be Pre-Diabetic. (b) Monitoring Blood Sugar Control in patients in more elevated levels, termed Diabetes Mellitus. The American Diabetic Association suggests that the Glycosylated Hemoglobin Test be Performed atleast Two Times in Year in Patients with Diabetes that are meeting Treatment Goals (and That have stable glycemic Control) and Quarterly in Patients with Diabetes who's therapy has changed or that are not meeting Glycemic Goals.

Glycosylated Hemoglobin measurement is not appropriate where there has been change in diet or Treatment within 6 Weeks. Hence people with recent Blood Loss, Hemolytic Anemia, or Genetic Differences in the Hemoglobin Molecule (Hemoglobinopathy) such as Sickle-cell Disease and other Conditions, as well as those that have donated Blood recently, are not suitable for this Test.

BIO-CHEMISTRY

Test Name	Observed Values	Units	Reference Intervals
Glucose Fasting (Method: GOD-POD)	85.00	mg/dL	Glucose Fasting Cord: 45-96 New born, 1d: 40 -60 New born, >1d: 50-80 Child: 60-100 Adult: 74-100 >60 Y: 82-115 >90 Y: 75-121
Blood Sugar PP (Method: GOD-POD)	112.00	mg/dL	Glucose 2 h Postprandial: <120

Dr. Ashish Sethi
 Consultant Biochemist

24/7
 EMERGENCY SERVICE
 TECHNOLOGIST

Dr. Namita Khule
 M.D. (Path)
 SMC No. : 4720/1999

PATHOLOGIST

This Reports is Not Valid For Medicolegal Purpose. This report is not our responsibility.

No part of this report should be reproduced for any purpose. Interpretation should be made in the context of Age, sex effect of drug and other relevant factor.

B-110, Indra Nagar, Jhunjhunu (Raj.) Ph. No. 01592-294977



RAJASTHANI DIAGNOSTIC & MRI CENTRE

FULLY COMPUTERISED PATHOLOGY LABORATORY

MRI

CT SCAN

TMT

SONOGRAPHY

X-RAY

ECG

MAMOGRAPHY

Patient Name: **SUNITA PAYAL**
 Sr. No. : **96028**
 Patient ID No.: **8889**
 Age : **31** Gender : **FEMALE**
 Ref. By Dr : **MEDI-WHEEL HEALTH CHECKUP**



Registered on : **25-08-2024 08:30 AM**
 Collected On : **25-08-2024 08:30 AM**
 Received On : **25-08-2024 08:30 AM**
 Reported On : **26-08-2024 09:17 AM**
 Bar Code 
 LIS Number : **4 9 0 8**

BIO-CHEMISTRY KIDNEY FUNCTION TEST

Test Name	Observed Values	Units	Reference Intervals
Blood Urea (Method: Urease-GI.UH)	20.00	mg/dL	Adults Women < 50 years : 13-40 Women > 50 years : 21-43 Men < 50 years : 19-45 Men > 50 years : 18-55 Children 1-3 years : 11-36 4-13 years : 15-36 13-19 years : 18-45
Creatinine (Method: Enzymatic Creatinase)	0.91	mg/dL	0.6--1.30
Calcium	9.63	mg/dL	8.5--11
Uric Acid (Method: uricase-PLD)	4.12	mg/dL	2.4--7.2

Test Name	Observed Values	Units	Reference Intervals
Gamma glutamyl transferase (GGT)	22.01	IU/L	15.0--85.0

Ashish Sethi

Dr. Ashish Sethi
Consultant Biochemist



TECHNOLOGIST

Namta Khurki
Dr. Namta Khurki
M.D. (Path.)
DRC No. - 4720/2019

PATHOLOGIST



This Reports is Not Valid For M **THIS REPORT IS NOT VALID FOR MEDICO LEGAL PURPOSE** of our responsibility.

* No part of this report should be reproduced for any purpose. Interpret result after considering Age, sex effect of drug and other relevant factor.

B-110, Indra Nagar, Jhunjhunu (Raj.) Ph. No. 01592-294977



RAJASTHANI DIAGNOSTIC & MRI CENTRE

FULLY COMPUTERISED PATHOLOGY LABORATORY

MRI

CT SCAN

TMT

SONOGRAPHY

X-RAY

ECG

MAMOGRAPHY

Patient Name: **SUNITA PAYAL**
 Sr. No. : **96028**
 Patient ID No.: **8889**
 Age : **31** Gender : **FEMALE**
 Ref. By Dr : **MEDI-WHEEL HEALTH CHECKUP**



Registered on : **25-08-2024 08:30 AM**
 Collected On : **25-08-2024 08:30 AM**
 Received On : **25-08-2024 08:30 AM**
 Reported On : **26-08-2024 09:17 AM**
 Bar Code 
 LIS Number **4 9 0 8**

BIO-CHEMISTRY Liver Function Test

Test Name	Observed Values	Units	Reference Intervals
SGOT/AST(Tech.:UV Kinetic)	18.00	U/L	5-40
SGPT/ALT(Tech.:UV Kinetic)	15.00	U/L	5-40
Bilirubin(Total) (Method: Diazo)	0.75	mg/dL	Adults: 0-2, Cord < 2 Newborns, premature 0-1 day 1-8, 1-2 days: 6-12, 3-5 days 10-14 Newborns, full term 0-1 day: 2-6, 1-2 days: 6-10, 3-5 days: 4-8
Bilirubin(Direct)	0.15	mg/dL	0-0.3
Bilirubin(Indirect)	0.60	mg/dL	0.1-1.0
Total Protein (Method: BIURET Method)	6.98	g/dL	Adults: 6.4 - 8.3 Premature : 3.6 - 6.0 Newborn: 4.6 - 7.0 1 Week: 4.4 - 7.6 7-12 months : 5.1 - 7.3 1-2 Years: 5.6 - 7.5 > 2 Years: 6.0 - 8.0
Albumin(Tech.:BCG) (Method: BCG)	3.89	gm/dL	0-4 days:2.8-4.4 4d-14 yrs: 3.8-5.4 14y-18y: 3.2-4.5 Adults 20-60 yrs: 3.5-5.2 60-90 yrs: 3.2-4.6
Globulin(CALCULATION)	3.09	gm/dL	2.5-4.5
A/G Ratio(Tech.:Calculated)	1.26		1.2 -- 2.5
Alkaline Phosphatase(Tech.:Pnp Amp Kinetic)	191.00	U/L	108-306

Ashish Sethi
 Dr. Ashish Sethi
 Consultant Biochemist

24/7
EMERGENCY SERVICE
 TECHNOLOGIST

Nanda Khule
 Dr. Nanda Khule
 M.D. (Pathology)
 2010 No. 4720



This Reports is Not Valid For M **THIS REPORT IS NOT VALID FOR MEDICO LEGAL PURPOSE** of our responsibility.

* No part of this report should be reproduced for any purpose. Interpret result after considering Age, sex effect of drug and other relevant factor.

B-110, Indra Nagar, Jhunjhunu (Raj.) Ph. No. 01592-294977



RAJASTHANI DIAGNOSTIC & MRI CENTRE

FULLY COMPUTERISED PATHOLOGY LABORATORY

MRI

CT SCAN

TMT

SONOGRAPHY

X-RAY

ECG

MAMOGRAPHY

Patient Name: **SUNITA PAYAL**
 Sr. No. : **96028**
 Patient ID No.: **8889**
 Age : **31** Gender : **FEMALE**
 Ref. By Dr : **MEDI-WHEEL HEALTH CHECKUP**



Registered on : **25-08-2024 08:30 AM**
 Collected On : **25-08-2024 08:30 AM**
 Received On : **25-08-2024 08:30 AM**
 Reported On : **26-08-2024 09:17 AM**
 Bar Code 
 LIS Number : **34 9 0 8**

THYROID HORMONES T3,T4,TSH (THYROID PROFILE)

Test Name	Observed Values	Units	Reference Intervals
T3 (Total Triiodothyronine)	0.93	ng/ML	0.6 - 1.8 ng/ML
T4 (Total Thyroxine)	8.52	µg/dL	4.60-12.50 µg/dL
TSH (Thyroid Stimulating Hormone)	1.08	µIU/mL	0.35--5.50

Sample Type : **Serum**

Test Performed by:-

Fully Automated Chemi Luminescent Immuno Assay (**ARCHITECT- i1000 PLUS**) Abbott USA

Remarks :

Primary malfunction of the Thyroid gland may result in excessive (hyper) or Low (hypo) release of T3 or T4. In addition, as TSH directly affect thyroid function, malfunction of the pituitary or the hypothalamus influences the thyroid gland activity.

Disease in any portion of the thyroid-pituitary-hypothalamus system may influence the level of T3 and T4 in the blood, in Primary Hypothyroidism, TSH levels are significantly elevated, while in secondary and tertiary hypothyroidism, TSH levels may be low. In addition, in Euthyroid sick syndrome, multiple alterations in serum thyroid function test findings have been recognized.

Ashish Sethi
 Dr. Ashish Sethi
 Consultant Biochemist



Kamla Khule
 Dr. Kamla Khule
 M.D. (Path.)
 Sr. Consultant



આપના આ રિપોર્ટ આપણું જવાબદારી નથી. આ રિપોર્ટ કોઈ પણ કાયદાકીય હેતુ માટે અમારું જવાબદારી નથી. આ રિપોર્ટ અમારું જવાબદારી નથી.

* No part of this report should be reproduced for any purpose. Interpret result after considering Age, sex effect of drug and other relevant factor.

B-110, Indra Nagar, Jhunjhunu (Raj.) Ph. No. 01592-294977



RAJASTHANI DIAGNOSTIC & MRI CENTRE

FULLY COMPUTERISED PATHOLOGY LABORATORY

MRI

CT SCAN

TMT

SONOGRAPHY

X-RAY

ECG

MAMOGRAPHY

Patient Name: **SUNITA PAYAL**
 Sr. No. : **96028**
 Patient ID No.: **8889**
 Age : **31** Gender : **FEMALE**
 Ref. By Dr : **MEDI-WHEEL HEALTH CHECKUP**



Registered on : **25-08-2024 08:30 AM**
 Collected On : **25-08-2024 08:30 AM**
 Received On : **25-08-2024 08:30 AM**
 Reported On : **26-08-2024 09:17 AM**
 Bar Code 
 LIS Number **2 9 0 8**

URINE EXAMINATION URINE COMPLETE

Test Name	Observed Values	Units	Reference Intervals
PHYSICAL			
Quantity	20	ml	
Colour	Pale Yellow		
Appearance / Transparency	Clear		
Specific Gravity	1.020		
PH	6.0		4.5-6.5
CHEMICAL			
Reaction	Acidic		
Albumin	trace		0-4 days:2.8-4.4 4d-14 yrs: 3.8-5.4 14y-18y : 3.2-4.5 Adults 20-60 yrs: 3.5-5.2 60-90 yrs: 3.2-4.6
Urine Sugar	Nil		
MICROSCOPIC			
Red Blood Cells	Nil	/h.p.f.	
Pus Cells	3--5	/h.p.f.	
Epithelial Cells	1--2	/h.p.f.	
Crystals	Nil	/h.p.f.	
Casts	Nil	/h.p.f.	
Bactria	Nil	/h.p.f.	
Others	Nil	/h.p.f.	
Test Name	Observed Values	Units	Reference Intervals
URINE SUGAR FASTING	Nil		
URINE SUGAR PP	Nil		

<<< END OF REPORT >>>

Dr. Ashish Sethi
Consultant Biochemist



આપત્તી સેવા આ રિપોર્ટ નો અમારો જવાબદારી નથી. **THIS REPORT IS NOT VALID FOR MEDICO LEGAL PURPOSE** of our responsibility.

* No part of this report should be reproduced for any purpose. Interpret result after considering Age, sex effect of drug and other relevant factor.

B-110, Indra Nagar, Jhunjhunu (Raj.) Ph. No. 01592-294977

Dr. Namita Khule
Dr. Namita Khule
MD (Path)
SQC No. 47

