

Patient: **Asif Khan R.R. Siddique** HR 74/min

Age: **28y** M / F

Weight: **5** kg

Intervals:	RR 812 ms	P 66 °
	P 94 ms	QRS 55 °
	PR 136 ms	T 24 °
	QR5 84 ms	P (II) 0.16 mV
	QT 378 ms	S (V1) -0.46 mV
	QTc 420 ms	R (V5) 1.25 mV
		Sokol. 2.17 mV

SINUS RHYTHM
NORMAL ECG

UNCONFIRMED REPORT

10 mm/mV

10 mm/mV

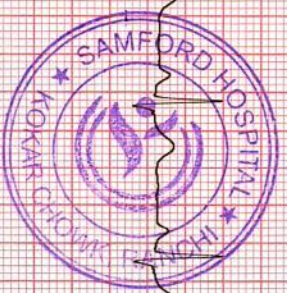
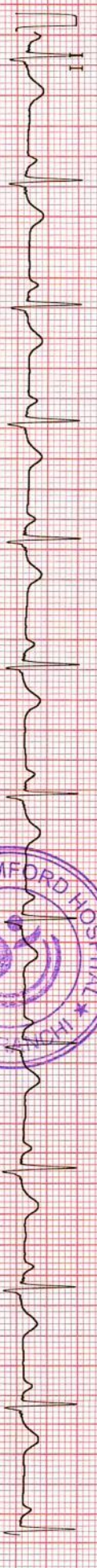
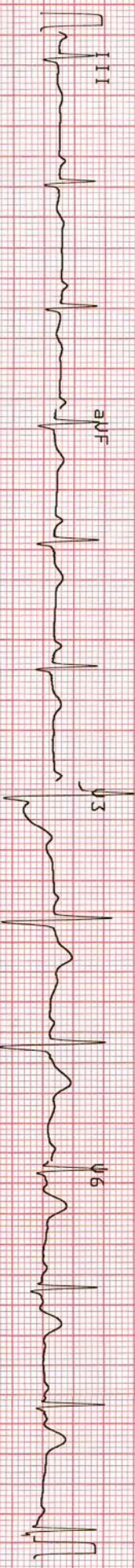
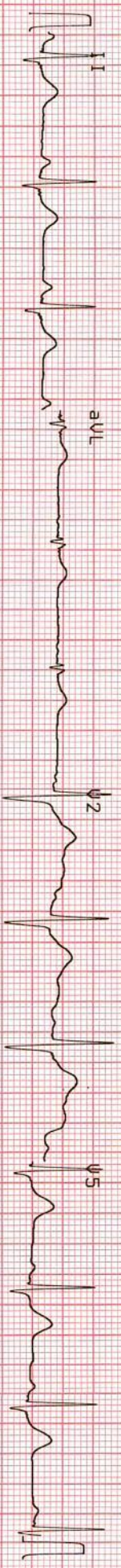
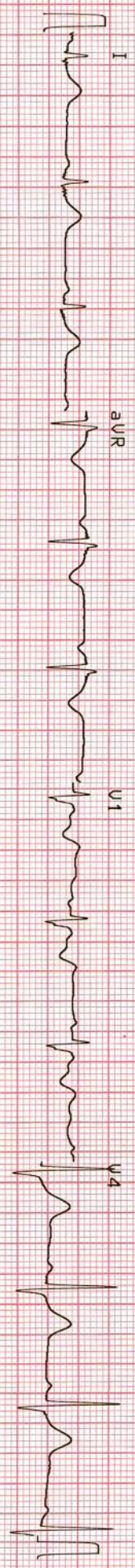

25 mm/s 0.05-35Hz FS0 SSF SBS TU 27-AUG-24 12:21:00 AT-2plus 4.14 (c) SCHILLER AG AT-2plus 4.14 CM

Patient Name	ARPANA KUMARI SULENA	Requested By	HEALTH CHECK UP
MRN	20249650	Procedure Date	27.08.2024
Age/Sex	22 Y/F	Reporting Date	27.08.2024

USG WHOLE ABDOMEN

Liver: The liver is normal in size (**12.0 cm**) and outline. It shows a uniform echopattern. No obvious focal or diffuse pathology is seen. The intra and extra hepatic biliary passage are not dilated. The portal vein is normal in calibre at the porta hepatis (10 mm).

Gall bladder: The gall bladder is normal in size, has normal wall thickness with no evidence of calculi.

CBD: The CBD is of normal calibre (3 mm).

Pancreas: The pancreas is normal in size and echogenicity with distinct outline. No obvious focal lesion is seen.

Kidneys: Both kidneys were normal in position and measured as follows:

Right kidney measures 9.5 x 3.8 cm.

Left kidney measures 9.8 x 4.6 cm.

The renal cortical thickness and corticomedullary differentiation were adequate on both sides. No evidence of renal calculus or hydronephrosis seen on either side.

Spleen: The spleen is normal in size ~ **9.0 cm** and echogenicity.

Urinary bladder: The urinary bladder is normal in size. Its walls show a smooth outline. There is no evidence of any intraluminal or perivesical abnormality.

Uterus: Gravid uterus noted.

No evidence of ascites or lymphadenopathy seen.

No pleural effusion seen.

IMPRESSION: NORMAL STUDY.

(Please correlate clinically).

Madhu

DR. MADHU
Consultant Ultrasonologist.

Note: - We regret typographical errors if any. Please contact us for correction.

Patient Name : Mrs. Arpana Kumari Sulena
 UHID : 20249650
 Age/Sex : 22 yr 7 mo 26 D /F
 Referred By : Samford Hospital
 Status : Final

Investigation No : 20240822359
 Requested Date : 27/08/2024 09:30am
 Collection Date : 27/08/2024 10:07am
 Reported Date : 27/08/2024 11:25am



Haematology

Complete Blood Count(CBC)(1394)

(Hematology analyzer and microscopy)

Test	Result	Unit	Bio. Ref. Interval
RBC Count	3.83	million/cumm	4.5-5.5
Hb Haemoglobin (1389)	11.9	gm/dl	12.0-15.0
HCT	33.7	%	40-50
MCV	88.1	Fl	80-100
MCH	31.2	Pg	27-32
MCHC	35.4	g/dl	32-36
Platelet Count (1395)	2.49	lac/cumm	1.50-4.50
RDW	14.4	%	11-14
TLC (Total Leucocyte Count)(1390)	11800	/cumm	4000 - 11000
DLC (Differential Leucocyte Count)(1391)			
Neutrophils	74	%	45-75
Lymphocytes	21	%	20-45
Eosinophils	02	%	1-6
Monocytes	03	%	2-10
Basophils	00	%	0-1
ESR(ERYTHROCYTE SEDIMENTATION RATE)(1392) (Westergren)	75	mm at 1st hr	0-20

Result Entered By

Mr. Sanjeev Prasad

Ms. Madhu Kumari

Dr. Anubhuti Choudhary
(Consultant Pathologist)

**This is computer generated report, Hence does not require signature.



Kokar Chowk, Ranchi - 834001, Jharkhand

0651-7111888, 8877188771 info@samfordhospital.com www.samfordhospital.com

Toll Free No. : 1800 1234 00001

Patient Name : Mrs. Arpana Kumari Sulena
UHID : 20249650
Age/Sex : 22 yr 7 mo 26 D /F
Referred By : Samford Hospital
Status : Final

Investigation No : 20240822361
Requested Date : 27/08/2024 09:30am
Collection Date : 27/08/2024 10:07am
Reported Date : 27/08/2024 12:05pm



20249650

Biochemistry

LFT (Liver Function Test)(1513)

Test	Result	Unit	Bio. Ref. Interval
Serum Bilirubin (Total) (1456)	0.5	mg/dL	0.1-1.2
Serum Bilirubin (Direct)	0.2	mg/dL	0.0-0.3
Serum Bilirubin (InDirect)	0.3	mg/dL	0.2-0.8
SGPT (1475)	21	U/L	0-45
SGOT (1476)	33	U/L	5-40
Alkaline Phosphatase (ALP) (1494)	61	U/L	41-137
Total Protein	6.9	g/dl	6.0 - 8.0
Albumin (1461)	3.8	g/dl	3.7-5.3
Globulin	3.1	g/dl	2.3-3.6
A/G Ratio	<u>1.2</u>		1.2-1.8
GGT	23	U/L	1-94

Lipid Profile

(CHOD-POD)

Test	Result	Unit	Bio. Ref. Interval
Cholesterol(1463)	222	mg/dl	< 200
Triglycerides (1487)	125	mg/dl	< 150
HDL Cholesterol	50	mg/dl	40 - 60
LDL	<u>147</u>	mg/dl	60-130
VLDL Cholesterol	25	mg/dl	< 30

Result Entered By

Mr. Sanjeev Prasad

Mr. Sohni Kumar

Dr. Anubhuti Choudhary
(Consultant Pathologist)

**This is computer generated report, Hence does not require signature.



Kokar Chowk, Ranchi - 834001, Jharkhand

0651-7111888, 8877188771 | info@samfordhospital.com | www.samfordhospital.com

Toll Free No. : 1800 1234 00001

Patient Name : Mrs. Arpana Kumari Sulena
UHID : 20249650
Age/Sex : 22 yr 7 mo 26 D /F
Referred By : Samford Hospital
Status : Final

Investigation No : 20240822348
Requested Date : 27/08/2024 09:30am
Collection Date : 27/08/2024 10:07am
Reported Date : 27/08/2024 12:42pm



Biochemistry

<u>Test</u>	<u>Result</u>	<u>Unit</u>	<u>Bio. Ref. Interval</u>
Blood Sugar (Fasting)(1465)	77	mg/dl	70-110
Creatinine(1447) (Modified Jaffe Kinetic)	0.6	mg/dl	0.6-1.5
Uric Acid(1455)	2.7	mg/dl	3.6 - 7.2
Blood Urea Nitrogen (BUN) (1446)	7.47	mg/dl	5-25

Immunology

THYROID PROFILE(1559)

(Chemiluminescence Assay(C.L.I.A))

<u>Test</u>	<u>Result</u>	<u>Unit</u>	<u>Bio. Ref. Interval</u>
T3	1.67	ng/mL	0.58 - 1.59
T4 (1561)	155.6	nmol/l	60 - 120
TSH (1562)	3.67	uIU/ml	0.50 - 5.50

Result Entered By
Mr. Sanjeev Prasad

Mr. Sonit Kumar

Dr. Anubhuti Choudhary
(Consultant Pathologist)

**This is computer generated report, Hence does not require signature.



Kokar Chowk, Ranchi - 834001, Jharkhand

0651-7111888, 8877188771 info@samfordhospital.com www.samfordhospital.com

Toll Free No. : 1800 1234 0001

Patient Name : Mrs. Arpana Kumari Sulena
UHID : 20249650
Age/Sex : 22 yr 7 mo 26 D /F
Referred By : Samford Hospital
Status : Final

Investigation No : 20240822356
Requested Date : 27/08/2024 09:30AM
Collection Date : 27/08/2024 10:06AM
Reported Date : 27/08/2024



Urine Routine Examination(1383)(Strip / Microscopy)

TEST NAME	RESULT	UNIT	REFERENCE RANGE
VOLUME	30 ml		
COLOUR	Straw		
APPEARANCE	Clear		
SP GRAVITY	1.025		1.003 - 1.035
PH	6.5		4.7 - 7.5
PROTEIN	NOT DETECTED		NOT DETECTED
GLUCOSE	NOT DETECTED		NOT DETECTED
KETONE BODIES	NOT DETECTED		NOT DETECTED
BLOOD	NOT DETECTED		NOT DETECTED
BILIRUBIN	NOT DETECTED		NOT DETECTED
UROBILINOGEN	NOT DETECTED		NOT DETECTED
NITRITE	NOT DETECTED		NOT DETECTED
PUS CELLS	1 - 2	/HPF	0-5
EPITHELIAL CELLS	6 - 8	/HPF	0-5
RBC	NOT DETECTED	/HPF	NOT DETECTED
CAST	NOT DETECTED		NOT DETECTED
CRYSTAL	NOT DETECTED		NOT DETECTED
BACTERIA	NOT DETECTED		NOT DETECTED

--- End Of Report ---

Result Entered By

Mr. Akash Ghosh

Ms. Sunita Barla

Dr. Anubhuti Choudhary
(Consultant Pathologist)

**This is computer generated report, Hence does not require signature.



Kokar Chowk, Ranchi - 834001, Jharkhand

☎ 0651-7111888, 8877188771 ✉ info@samfordhospital.com 🌐 www.samfordhospital.com

Toll Free No. : 1800 1234 0001

Patient Name : Mrs. Arpana Kumari Sulena
UHID : 20249650
Age/Sex : 22 yr 7 mo 26 D /F
Referred By : Samford Hospital
Status : Final

Investigation No : 20240822351
Requested Date : 27/08/2024 09:30am
Collection Date : 27/08/2024 10:07am
Reported Date : 27/08/2024



Blood Sugar (post parandial)(1465)

<u>Test</u>	<u>Result</u>	<u>Unit</u>	<u>Bio. Ref. Interval</u>
Blood Sugar (post parandial)(1465)	94	mg/dL	70-140

--- End Of Report ---

Result Entered By

Mr. Sanjeev Prasad

Mr. Ravi Kumar Prajapati

Dr. Anubhuti Choudhary
(Consultant Pathologist)

**This is computer generated report, Hence does not require signature.



Kokar Chowk, Ranchi - 834001, Jharkhand

☎ 0651-7111888, 8877188771 ✉ info@samfordhospital.com 🌐 www.samfordhospital.com

Toll Free No. : 1800 1234 0001

Patient Name : Mrs. Arpana Kumari Sulena
UHID : 20249650
Age/Sex : 22 yr 7 mo 26 D /F
Referred By : Samford Hospital
Status : Final

Investigation No : 20240822345
Requested Date : 27/08/2024 09:30am
Collection Date : 27/08/2024 12:59pm
Reported Date : 27/08/2024



Blood Grouping & RH Typing(1418)

TEST NAME	RESULT
ABO	'O'
RH	POSITIVE

--- End Of Report ---

Result Entered By
Sanjeev
Mr. Sanjeev Prasad

Sunita
Ms. Sunita Barla

Rajeev
Dr. Rajeev .
(M.D Pathologist)

**This is computer generated report, Hence does not require signature.



Kokar Chowk, Ranchi - 834001, Jharkhand

☎ 0651-7111888, 8877188771 ✉ info@samfordhospital.com 🌐 www.samfordhospital.com

Toll Free No. : 1800 1234 0001

Patient Name : Mrs. Arpana Kumari Sulena
UHID : 20249650
Age/Sex : 22 yr 7 mo 26 D /F
Referred By : Samford Hospital
Status : Final

Investigation No : 20240822349
Requested Date : 27/08/2024 09:30am
Collection Date : 27/08/2024 10:06am
Reported Date : 27/08/2024



HbA1C(Glycosylated Haemoglobin)(1510)(HPLC)

Test Name	Result	Unit	Reference Range
HbA1c	5.3		4.5-6.5
Mean Plasma Glucose*	105.4	mg/dL	
Calculated			

Mean Plasma Glucose is based on estimated Average Glucose (eAG) value calculated according to National Glycohemoglobin Standardization Program (NGSP) criteria.

Reference Range (HBA1c)

Good control	: 4.5 - 6.4 %
Fair control	: 6.5 - 7.4 %
Poor control	: Above - 7.5 %

Note: Anaemia can lead to erroneous increase or decrease in HbA1C reading to misinterpretation of the disease condition, hence it might not be a reliable indicator to assist the glycaemic index.

Advice: Fructosamine test.

--- End Of Report ---

Result Entered By

Mr. Akash Ghosh

Ms. Madhu Kumari

Dr. Rajeev .
(M.D Pathologist)

**This is computer generated report, Hence does not require signature.



Kokar Chowk, Ranchi - 834001, Jharkhand

0651-7111888, 8877188771 info@samfordhospital.com www.samfordhospital.com

Toll Free No. : 1800 1234 00001