

सायकर विभाग
TAX DEPARTMENT



भारत सरकार
GOVT. OF INDIA



स्थायी लेखा संख्या कार्ड
Permanent Account Number Card

DMPPM8400L



नाम / Name
PRIYA MISHRA

पिता का नाम / Father's Name
HIVSHANKAR MISHRA

जन्म की तारीख / Date of Birth
07/07/1995

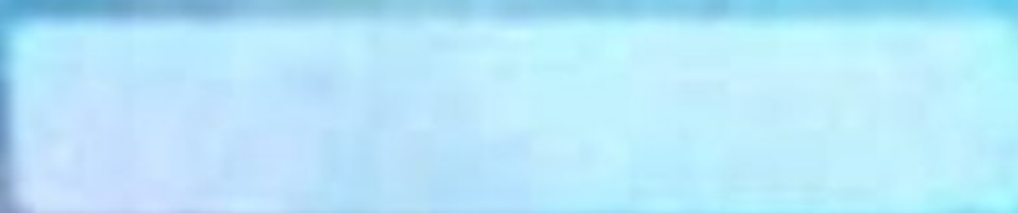

* e-Sign Application Digitally Signed, Card Not Valid unless Physically Signed



भारत सरकार

GOVERNMENT OF INDIA



प्रिया मिश्रा

Priya Mishra

जन्म तिथि/ DOB: 07/07/1995

महिला / FEMALE

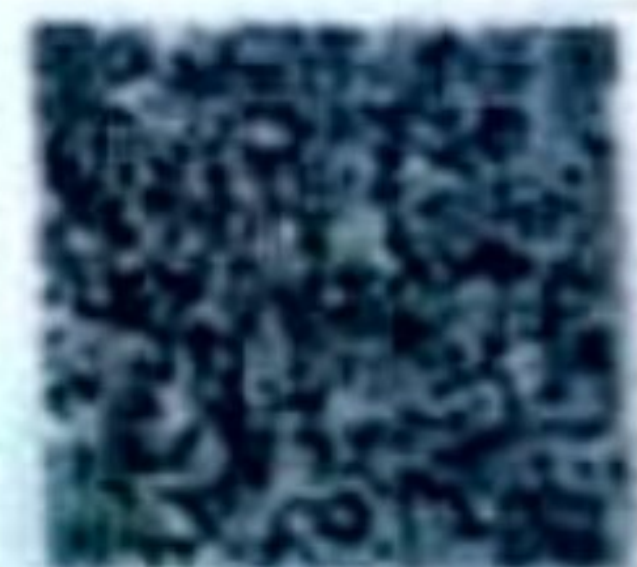

5448 4019 2442

मेरा आधार, मेरी पहचान



भारतीय विशिष्ट पहचान प्राधिकरण
UNIQUE IDENTIFICATION AUTHORITY OF INDIA

पता:

अश्वनी कुमार मिश्रा, गांव
बामीला जपती माफ्री, पोस्ट
खुटिया टीकापुर, तहबरपुर,
आज़मगढ़,
उत्तर प्रदेश - 276208

Address:

W/O Ashwani Kumar Mishra,
Village Basila Japtee Mafra,
Post Khuliya Tikapur, Tehbarpur,
Azamgarh,
Uttar Pradesh - 276208

5448 4019 2442

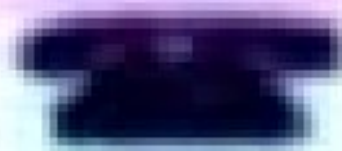

1947

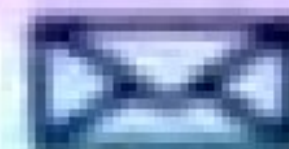

help@uidai.gov.in

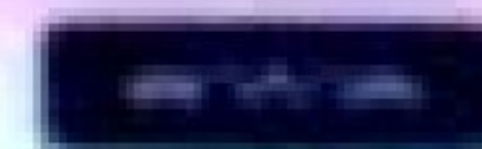

www.uidai.gov.in



Scanned with OKEN Scanner

 Pathology



 GPS Map Camera



आज़मगढ़, उत्तर प्रदेश, भारत

321/26, पंडित दीनदयाल उपाध्याय मार्ग, near Life Line Hospital And Research Centre, मड़या, आज़मगढ़,
उत्तर प्रदेश 276001, भारत

Lat 26.050729°

Long 83.18699°

14/09/24 10:13 AM GMT +05:30

 Scanned with OKEN Scanner

 Scanned with OKEN Scanner

Date-14-09-2024

Dental Health Check-Up (Oral Health Examination)

Patient Name – Mrs. PRIYA MISHRA

Age- 29 years

Sex-Female



1- Soft tissues- No signs of inflammation.

2- Hard tissues- No cavity or any other abnormality with minimal plaque.

Examination Result

Dental examination indicates good oral health, no immediate treatment needed.

Patient is advised to maintain good oral hygiene & continue regular dental checkups in every six months.

Dr. Mohd. Ekram
M.D. Physician
Reg. No. 61873
Consultant Sign

Toll Free No. :
18002129596

Inquiry No. :
8726047092

New Registration
8726031220

Old Patient's
(in Emergency Contact)
8726031226



Visit us
[www. Lifelinehospitals.in](http://www.Lifelinehospitals.in)

PHYSICAL EXAMINATION

CLIENT NAME - PRIYA MISHRA

AGE - 29 Y/F

Height - 165 cm

Weight - 65 kg

BP - 120 / 80

Pulse - 84

BMI - 23.9 kg/m²

Patient is fit & normal condition.

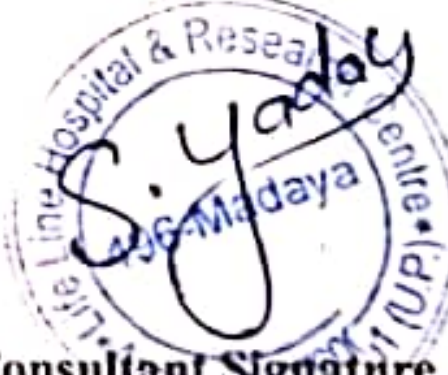
Life Line Hospital & Research Centre
496-Madya, Azamgarh (U.P.)
Consultant Signature & Stamp

 Toll Free No. :
18002129596

 Inquiry No. :
8726047092

 New Registration
8726031220

 Old Patient's
(in Emergency Contact)
8726031226



Visit us
www.Lifelinehospitals.in

14.09.2024 12:46:51
LIFE LINE HOSPITAL
496, MADYA
AZAMGARH (U.P)

Location:
Room:
Order Number:
Indication:
Medication 1:
Medication 2:
Medication 3:

93 bpm
-- / -- mmHg

QRS : 76 ms
QT / QTcBaz : 356 / 442 ms
PR : 136 ms
P : 88 ms
RR / PP : 640 / 645 ms
P / QRS / T : 52 / 55 / 33 degrees

Normal sinus rhythm
Normal ECG

Technician:
Ordering Ph:
Referring Ph:
Attending Ph:

Pritya Mishra

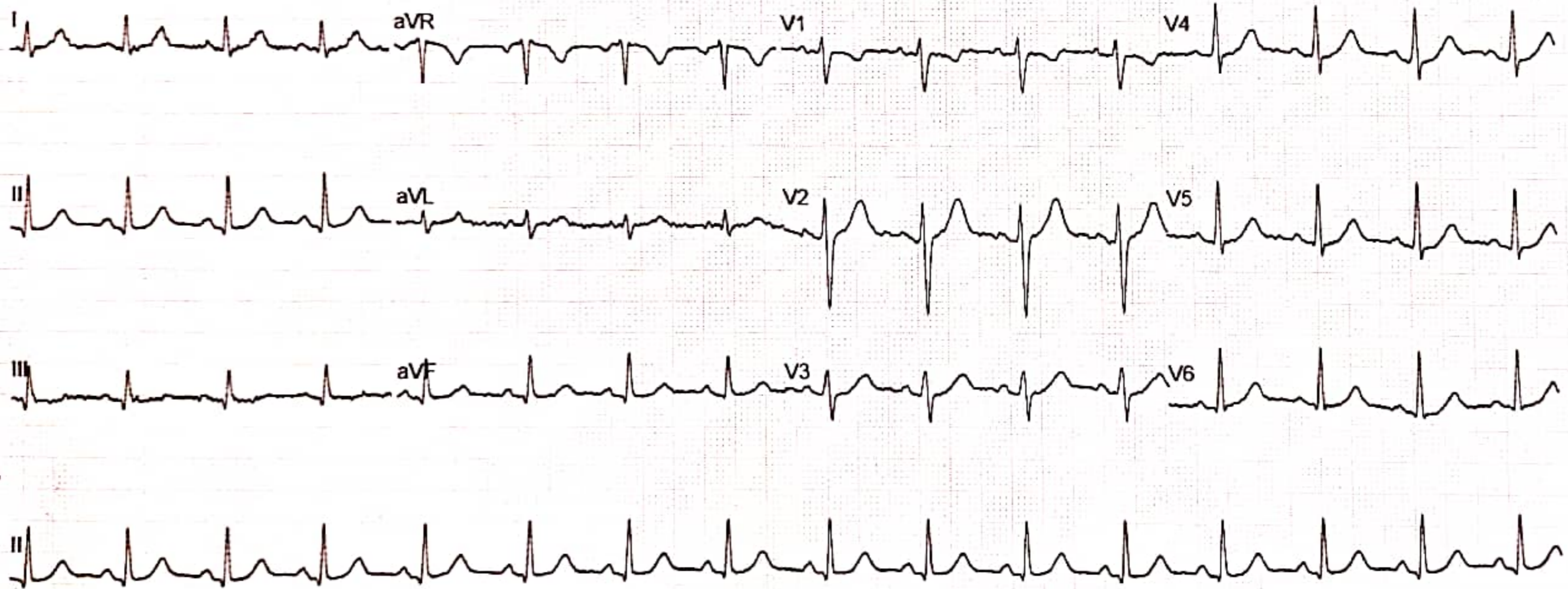

PRIYA MISHRA, ..

Tabular Summary

LIFE LINE HOSPITAL & RESEARCH CENTRE

Patient ID 95758

14:09:2024

Female 165 cm 65 kg

12:15:28pm

29yrs (07.07.1995) Indian

Meds:

Test Reason:

Medical History:

Ref. MD: Ordering MD:

Technician: Test Type:

Comment:

BRUCE: Total Exercise Time 05:35

Max HR: 173 bpm 90% of max predicted 191 bpm HR at rest: 92

Max BP: 190/145 mmHg Max RPP: 26790 mmHg*bpm

Maximum Workload: 7.00 METS

Max. ST: -1.05 mm. 0.00 mV/s in II; EXERCISE STAGE 2 05:30

Arrhythmia: A:20

ST/HR index: 1.39 μ V/bpm

Phase Name	Stage Name	Time in Stage	Speed (km/h)	Grade (%)	Workload (METS)	HR (bpm)	BP (mmHg)	RPP (mmHg*bpm)	VE (/min)	ST Level (II mm)	Comment
PRETEST	SUPINE	00:02	0.00	0.00	1.0	92			0	0.20	
	STANDING	00:02	0.00	0.00	1.0	90			0	0.20	
	HYPERV.	00:02	0.00	0.00	1.0	90			0	0.20	
	WARM-UP	02:41	1.60	0.00	1.7	103			0	0.25	
EXERCISE	STAGE 1	03:00	2.70	10.00	4.6	153	170/120	26010	0	-0.75	
	STAGE 2	02:36	4.00	12.00	7.0	160	175/130	28000	0	-0.90	
RECOVERY		03:04	0.00	0.00	1.0	96	135/90	12960	0	-0.10	

Dr. Ashutosh Tiwari

MBBS, DNB, DICM, IDCCM

FCCSB (USA), MNAMS (INDIA)

*Needs Reevaluation
22 Dec 20, DSF*

LIFE LINE HOSPITAL & RESEARCH**CENTRE**496 MADAYA
AZAMGARH**EXERCISE REPORT**Patient and Study InformationPatient Name: PRIYA MISHRA, ...
Patient ID: 95758
DoB/Age: 07.07.1995/ 29yrs
Gender: FemaleStudy date: 14.09.2024
Referring MD: --
Technician: .Reason for Exercise Stress TestMeasurement Summary

Phase Name	Stage Name	Time in Stage	Speed (km/h)	Grade (%)	HR (bpm)	BP (mmHg)	Comment
PRETEST	SUPINE	00:02	0.00	0.00	92		
	STANDING	00:02	0.00	0.00	90		
	HYPERV.	00:02	0.00	0.00	90		
	WARM-UP	02:41	1.60	0.00	103		
EXERCISE	STAGE 1	03:00	2.70	10.00	153	170/120	
	STAGE 2	02:36	4.00	12.00	160	175/130	
RECOVERY		03:04	0.00	0.00	96	135/90	

Maximum BP

190/145 mmHg

Maximum HR

173 bpm

Interpretation

PRIYA MISHRA, ...
Patient ID 95758
14.09.2024
12:10:13pm

12-Lead Report

89 bpm

LIFE LINE HOSPITAL & RESEARCH CENTRE

Measured at 60ms Post J (10mm/mV)
Auto Points

Lead	ST(mm)	Lead	ST(mm)
I	0.40	V1	-0.70
II	0.70	V2	1.65
III	0.40	V3	-0.95
aVR	-0.55	V4	0.75
aVL	-0.05	V5	0.65
aVF	0.55	V6	1.55

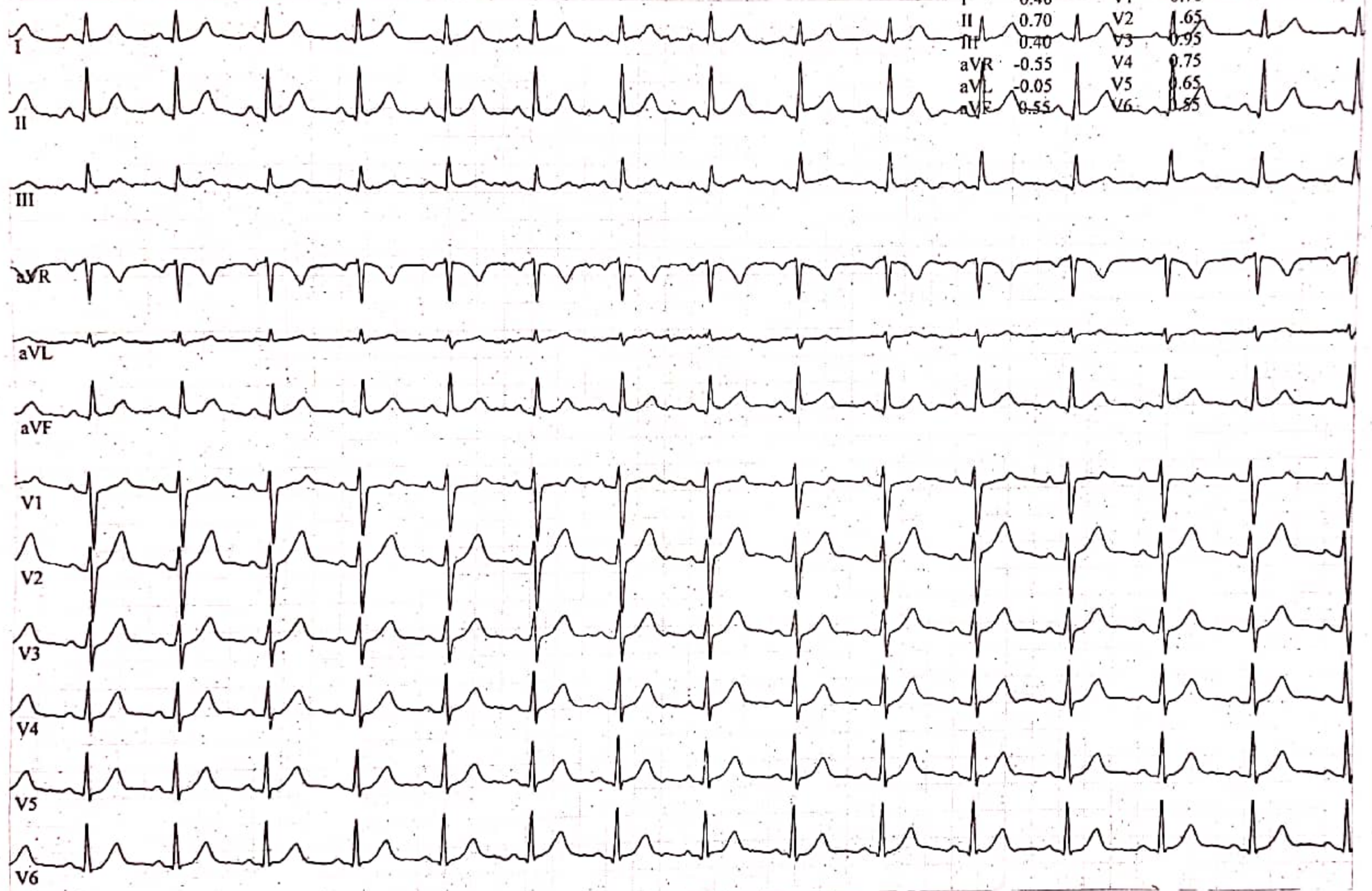

GE Soft 6.0
01 20Hz S 10/20

PRIYA MISHRA, J

Patient ID 95758

14.09.2024

12:11:01pm

91 bpm
120/80 mmHg

12-Lead Report

PRETEST

SUPINE

00:30

BRUCE

0.0 km/h

0.0 %

LIFE LINE HOSPITAL & RESEARCH CENTRE

Measured at 60ms Post J (10mm/mV)

Auto Points

Lead	ST(mm)	Lead	ST(mm)
I	-0.20	V1	-0.60
II	0.55	V2	1.60
III	-0.30	V3	0.90
aVR	-0.40	V4	0.80
aVL	-0.05	V5	0.70
aVF	0.40	V6	0.60

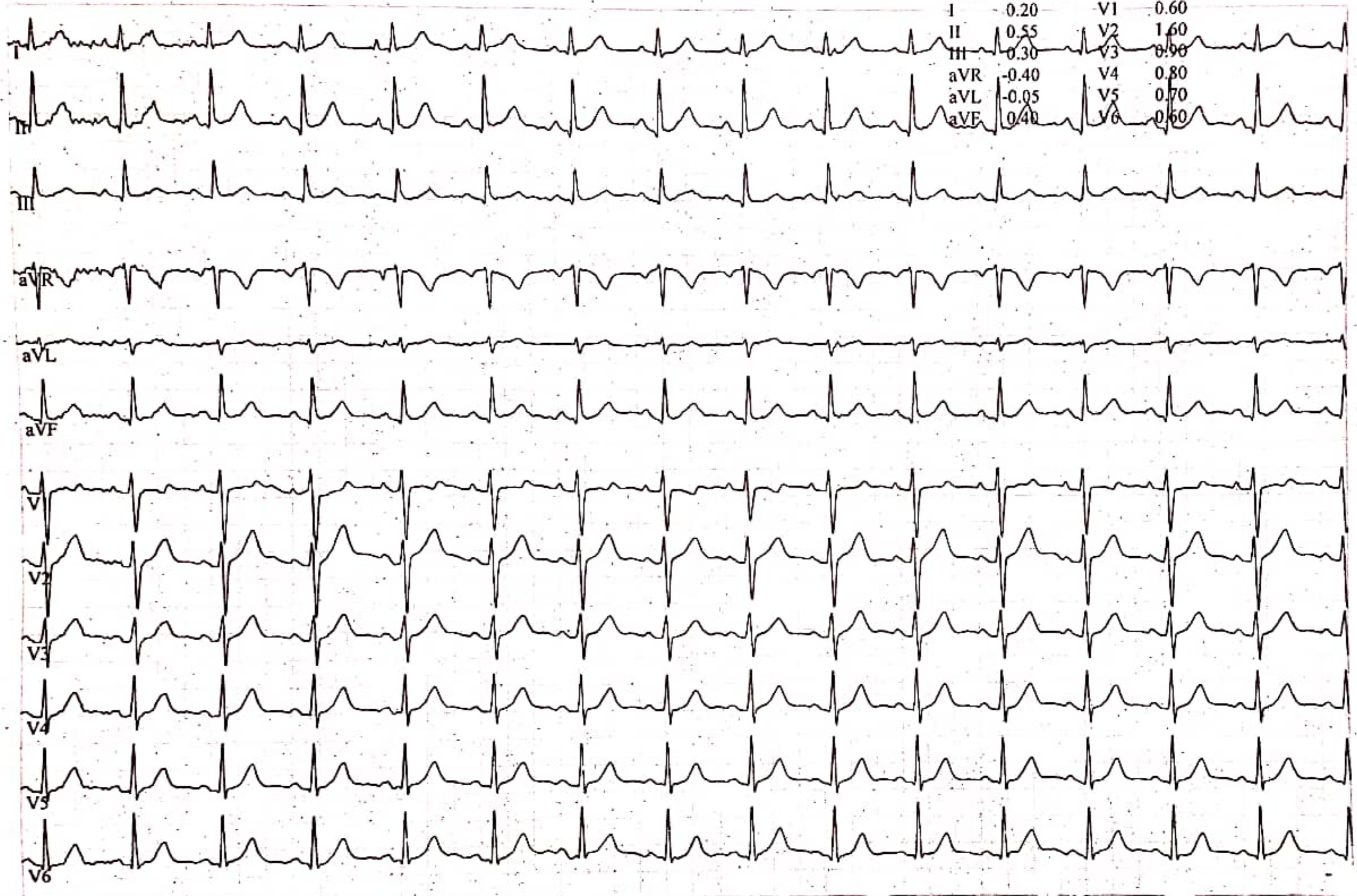

Soft V6.64 (1)
5 mm/mV

12:11:01pm

PRIYA MISHRA, ..
Patient ID 95758
14.09.2024
12:11:35pm

85 bpm
120/80 mmHg

12-lead Report
PRETEST
STANDING
01:04

BRUCE
0.0 km/h
0.0 %

LIFE LINE HOSPITAL & RESEARCH CENTRE

Measured at 60ms Post J (10mm/mV)
Auto Points

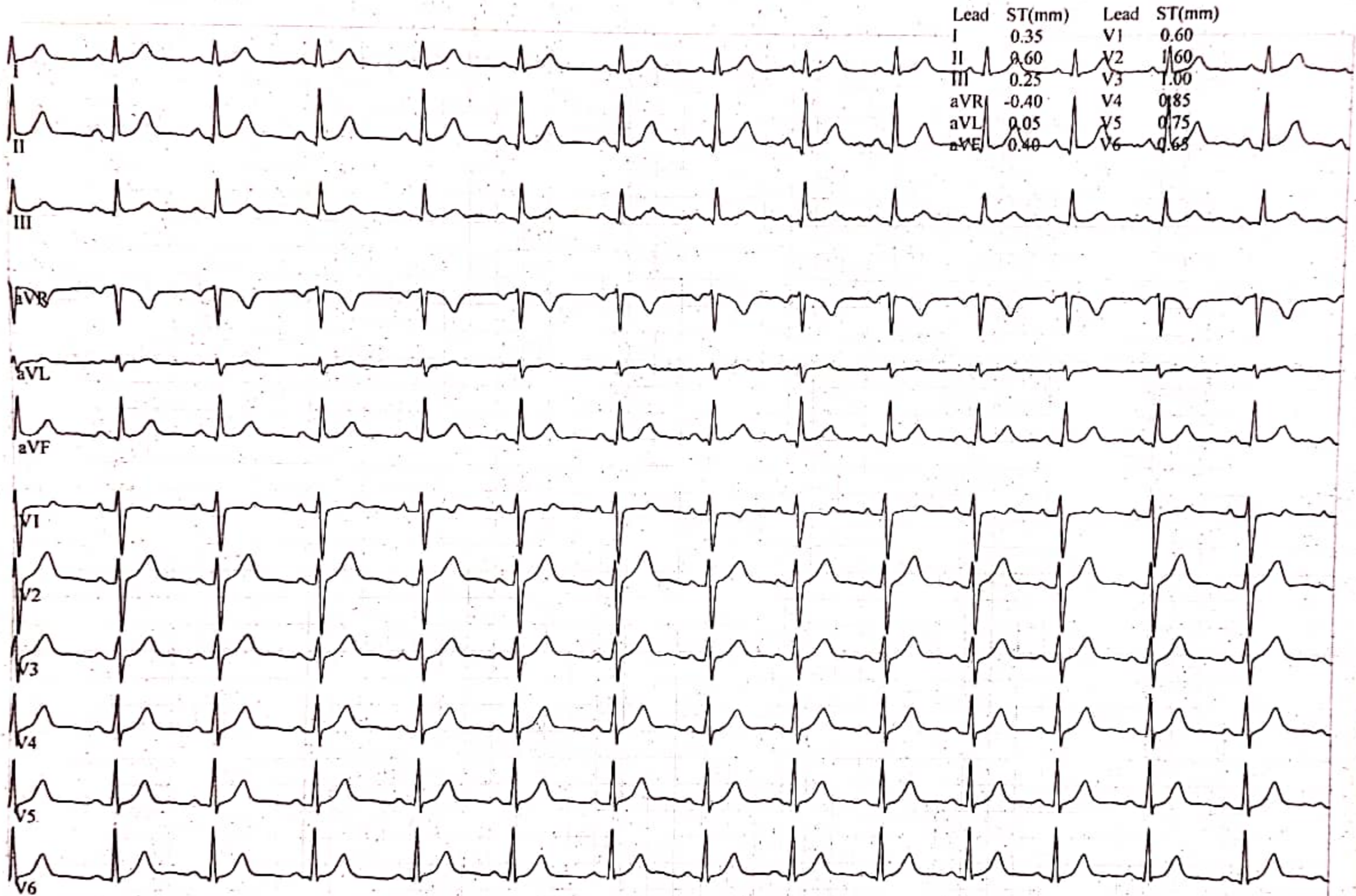

G. C. d. ... 6.6 ...

2024. 34. Ho. ...

rt of. ...

PRIYA MISHRA, a
Patient ID 95758
14.09.2024
12:12:20pm

90 bpm
120/80 mmHg

12-Lead Report
PRETEST
HYPERV.
01:49

BRUCE
0.0 km/h
0.0 %

LIFE LINE HOSPITAL & RESEARCH CENTRE

Measured at 60ms Post J (10mm/mV)
Auto Points

Lead	ST(mm)	Lead	ST(mm)
I	0.30	V1	0.55
II	0.60	V2	1.60
III	0.30	V3	1.00
aVR	-0.45	V4	0.85
aVL	0.00	V5	0.75
aVF	0.40	V6	0.70

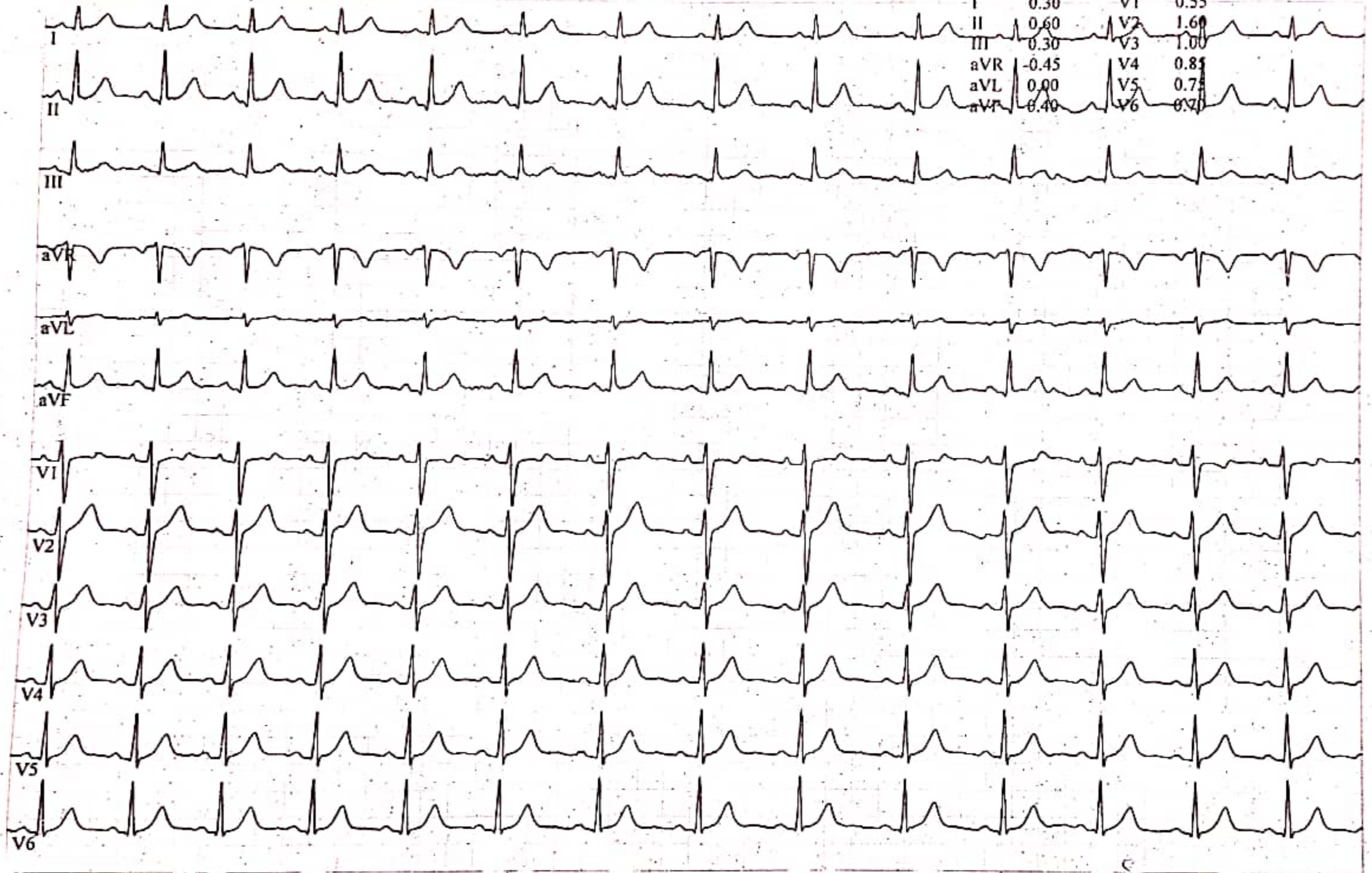

PRIYA MISHRA, ...

Patient ID 95/58

14.09.2024

12:12:55pm

88 bpm

120/80 mmHg

12-Lead Report

PRETEST

WARM-UP

02:24

BRUCE

0.0 km/h

0.0 %

LIFE LINE HOSPITAL & RESEARCH CENTRE

Measured at 60ms Post J (10mm/mV)

Auto Points

Lead	ST(mm)	Lead	ST(mm)
I	0.40	VI	0.55
II	0.70	V2	1.05
III	0.30	V3	1.00
aVR	-0.55	V4	0.85
aVL	0.85	V5	0.75
aVF	0.50	V6	0.70

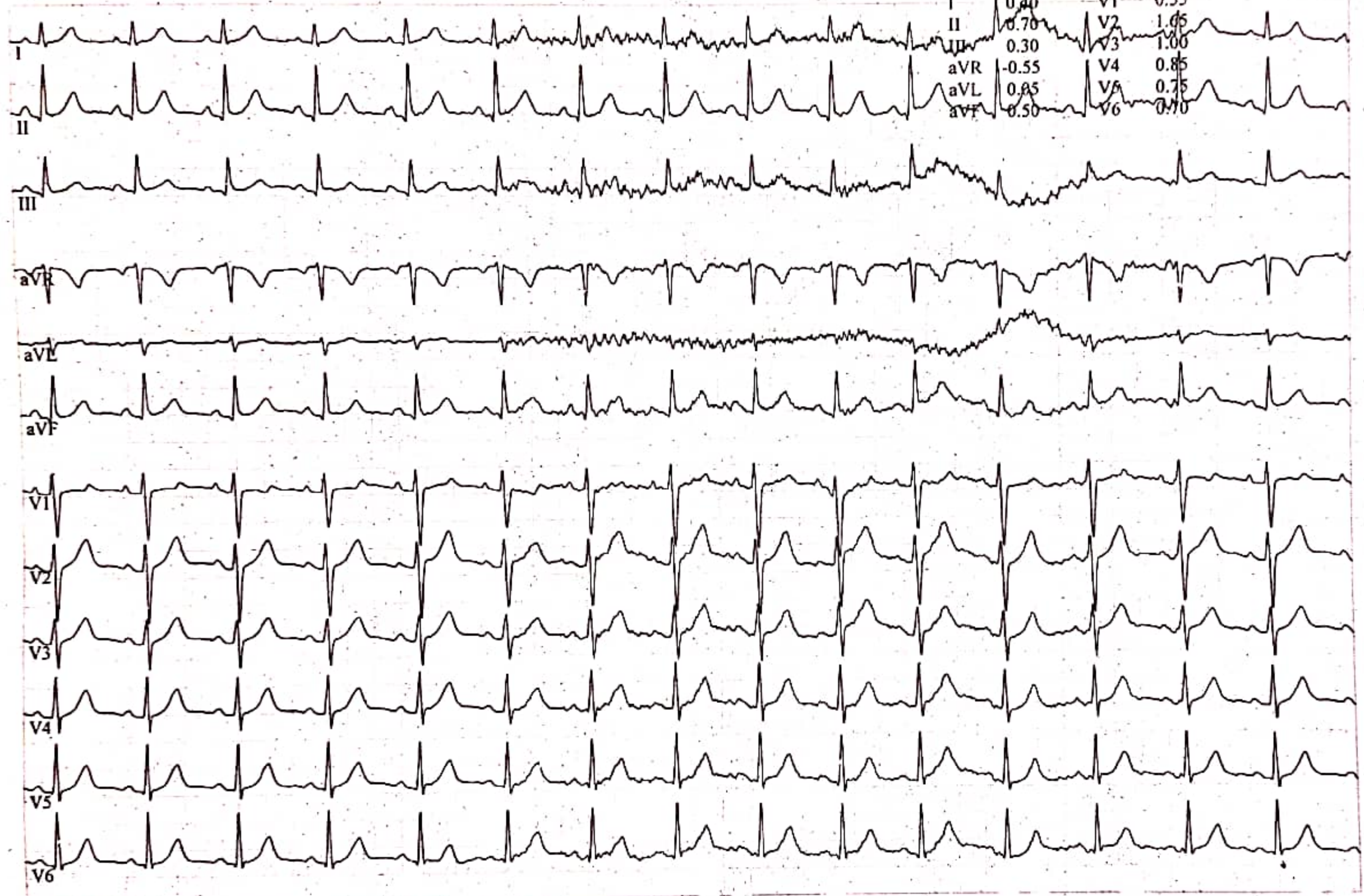

CardioSoft V 6 (

s 10.

V6)

2:10..

PRIYA MISHRA, ...

Patient ID 95758

14.09.2024

12:24:54pm

146 bpm

170/120 mmHg

12-Lead Report

EXERCISE

STAGE 1

02:50

BRUCE

2.7 km/h

10.0 %

LIFE LINE HOSPITAL & RESEARCH CENTRE

Measured at 60ms Post J (10mm/mV)

Auto Points

Lead	ST(mm)	Lead	ST(mm)
I	-0.10	V1	0.30
II	0.80	V2	0.75
III	-0.65	V3	0.10
aVR	0.45	V4	-0.20
aVL	0.25	V5	-0.30
aVF	0.70	V6	0.45

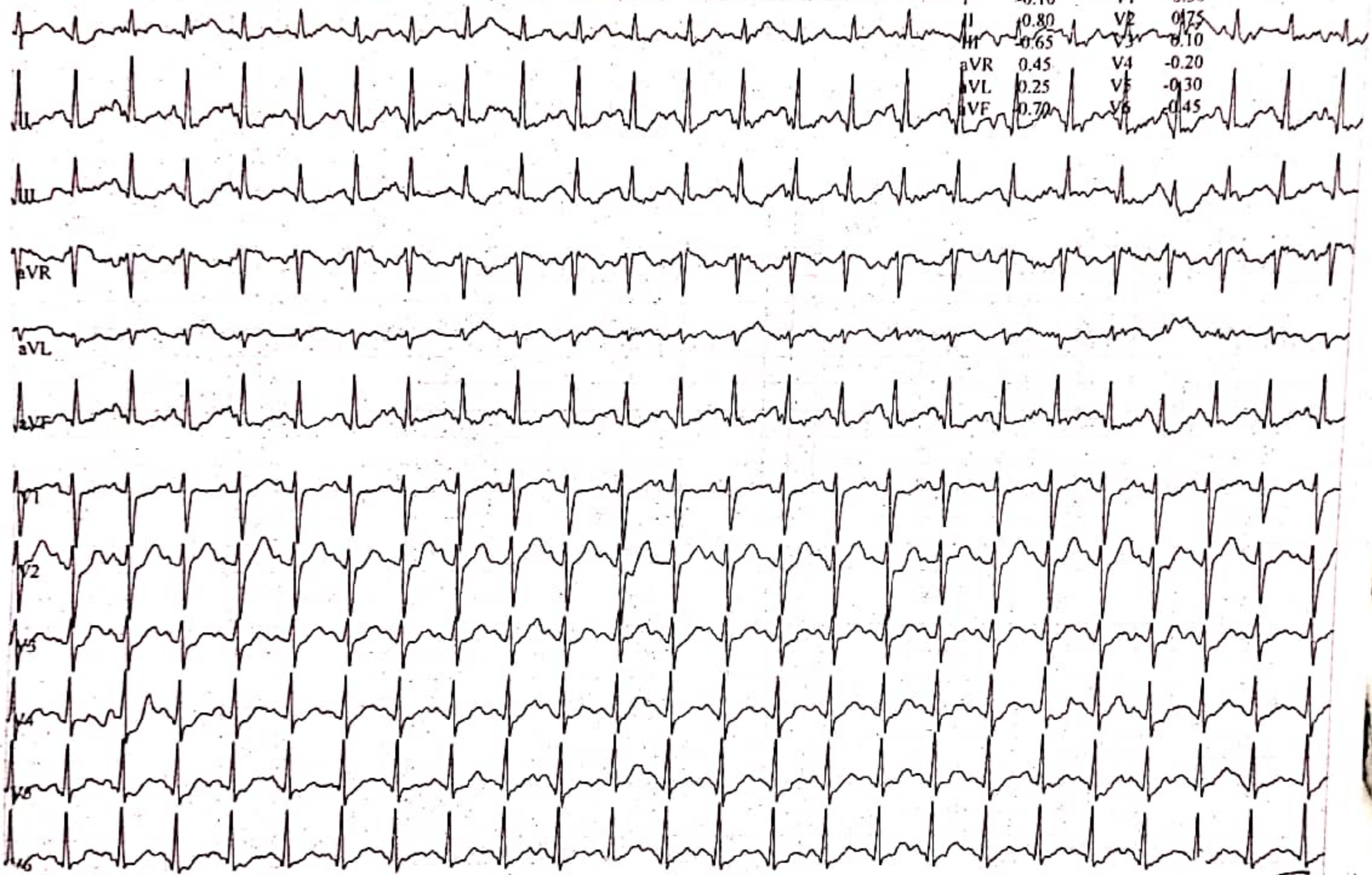

PRIYA MISHRA, ..

Patient ID 95758

14.09.2024

12:27:28pm

157 bpm

175/130 mmHg

12-Lead Report

EXERCISE

STAGE 2

05:25

BRUCE

4.0 km/h

12.0 %

LIFE LINE HOSPITAL & RESEARCH CENTRE

Measured at 60ms Post J (10mm/mV)

Auto Points

Lead	ST(mm)	Lead	ST(mm)
I	-0.30	VI	0.25
II	-1.05	V2	0.60
III	-0.70	V3	0.75
aVR	0.65	V4	-0.25
aVL	0.20	V5	-0.75
aVF	0.90	V6	1.00

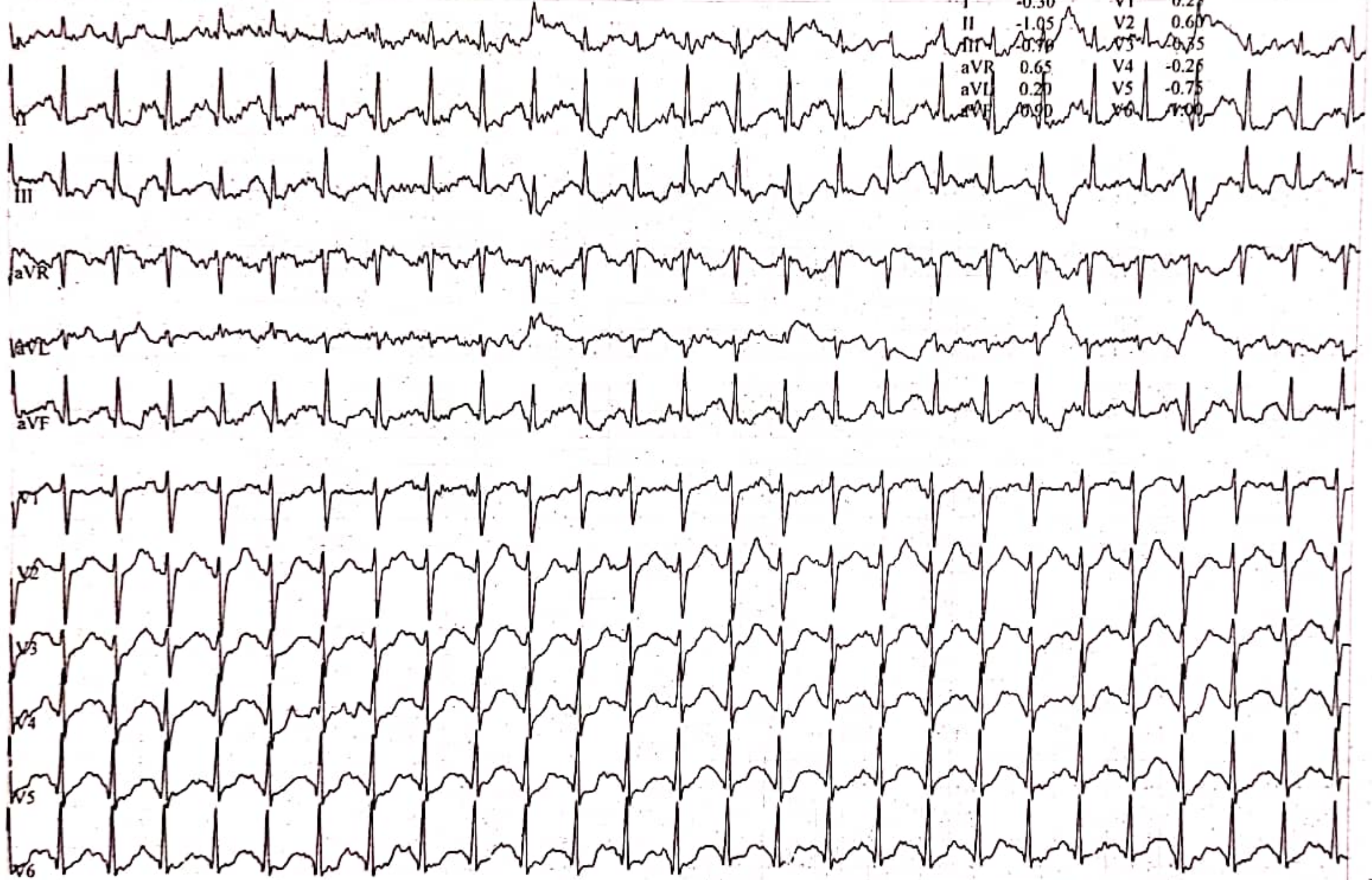

PRIYA MISHRA, ..

Patient ID 95758

14.09.2024

12:27:39pm

160 bpm

175/130 mmHg

12-Lead Report (PEAK EXERCISE)

EXERCISE

STAGE 2

05:36

BRUCE

4.0 km/h

12.0 %

LIFE LINE HOSPITAL & RESEARCH CENTRE

Measured at 60ms Post J (10mm/mV)

Auto Points

Lead	ST(mm)	Lead	ST(mm)
I	-0.15	V1	-0.25
II	-1.00	V2	0.50
III	-0.85	V3	-0.35
aVR	0.60	V4	-0.75
aVL	0.35	V5	0.90
aVF	-1.00	V6	-1.05

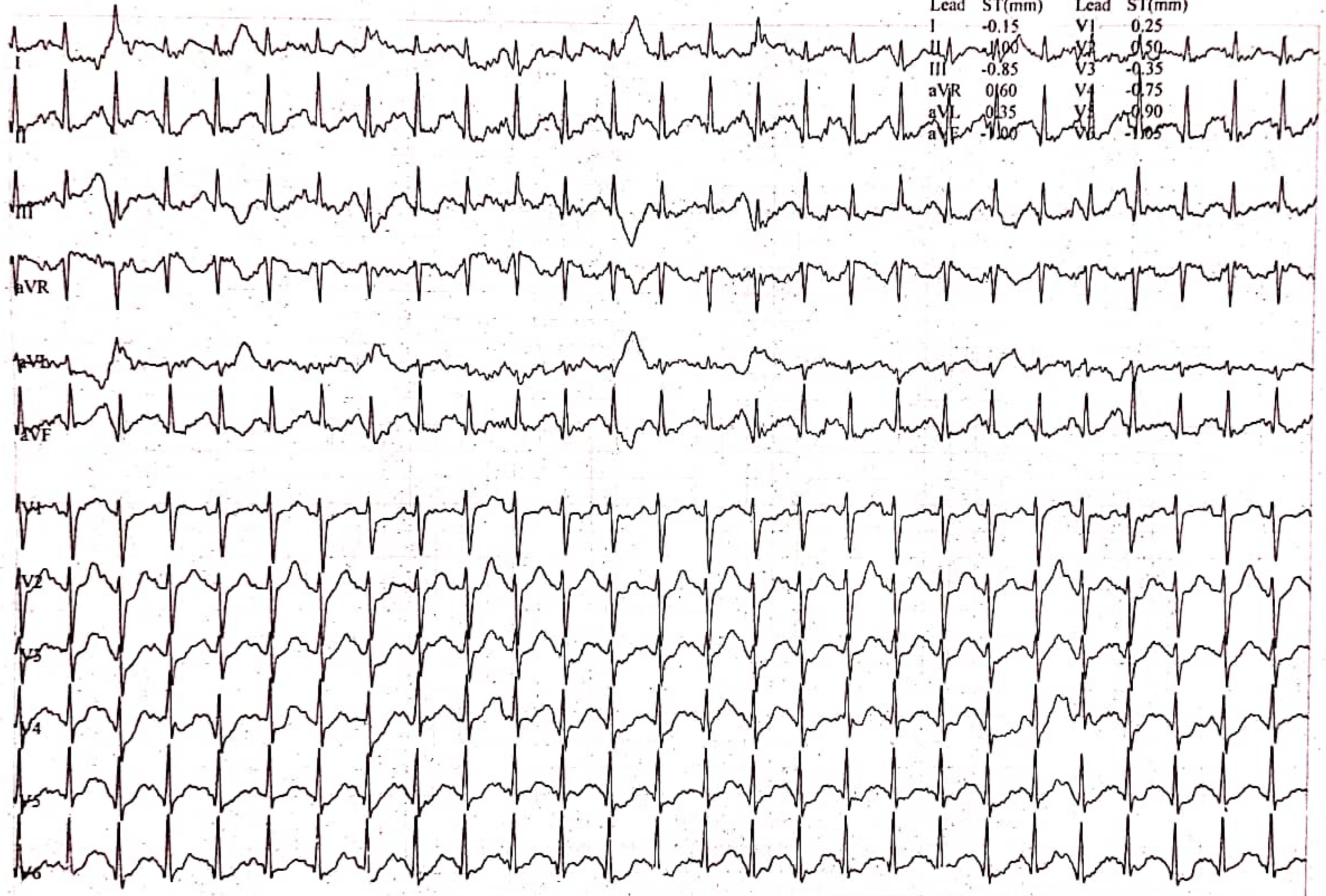

Cardiac V
m/s

12, V₆

t: 12

PRIYA MISHRA, ...
Patient ID 95758
14.09.2024
12:28:34pm

146 bpm
170/125 mmHg

12-Lead Report
RECOVERY
#1
00:55

BRUCE
2.4 km/h
0.0 %

LIFE LINE HOSPITAL & RESEARCH CENTRE

Measured at 60ms Post J (10mm/mV)
Auto Points

Lead	ST(mm)	Lead	ST(mm)
I	-0.10	V1	0.60
II	-0.45	V2	0.95
III	-0.35	V3	0.40
aVR	0.25	V4	0.10
aVL	0.10	V5	0.00
aVF	0.40	V6	0.10

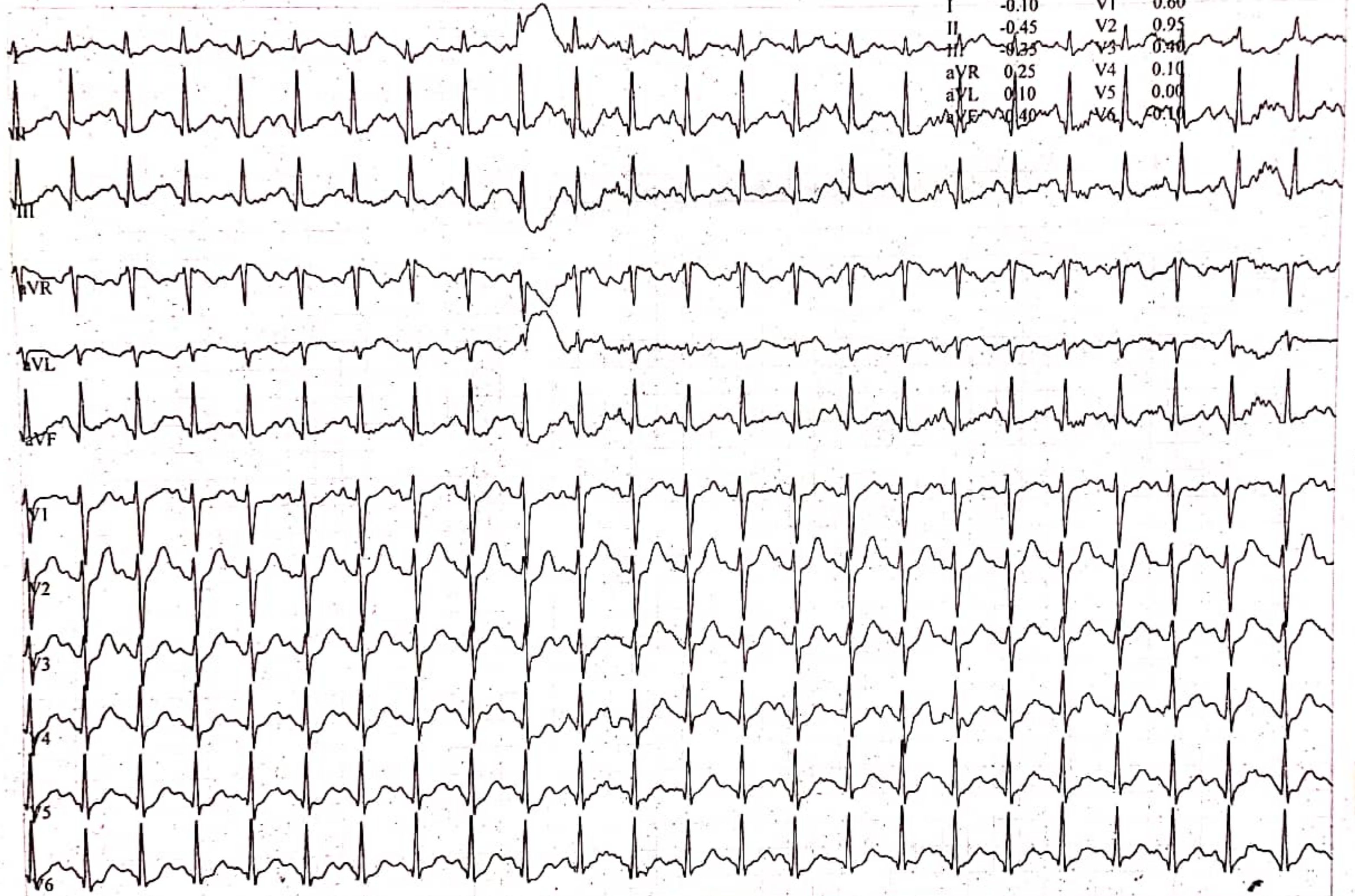

30p
Hz

St

PRIYA MISHRA, ..

Patient ID 95758

14.09.2024

12:29:34pm

123 bpm

150/110 mmHg

12-Lead Report

RECOVERY

#1

01:55

BRUCE

0.0 km/h

0.0 %

LIFE LINE HOSPITAL & RESEARCH CENTRE

Measured at 60ms Post J (10mm/mV)

Auto Points

Lead	ST(mm)	Lead	ST(mm)
I	0.05	VI	0.30
II	-0.00	V2	0.85
III	-0.30	V3	0.30
aVR	0.05	V4	0.05
aVL	0.15	V5	-0.15
aVF	0.25	V6	0.20

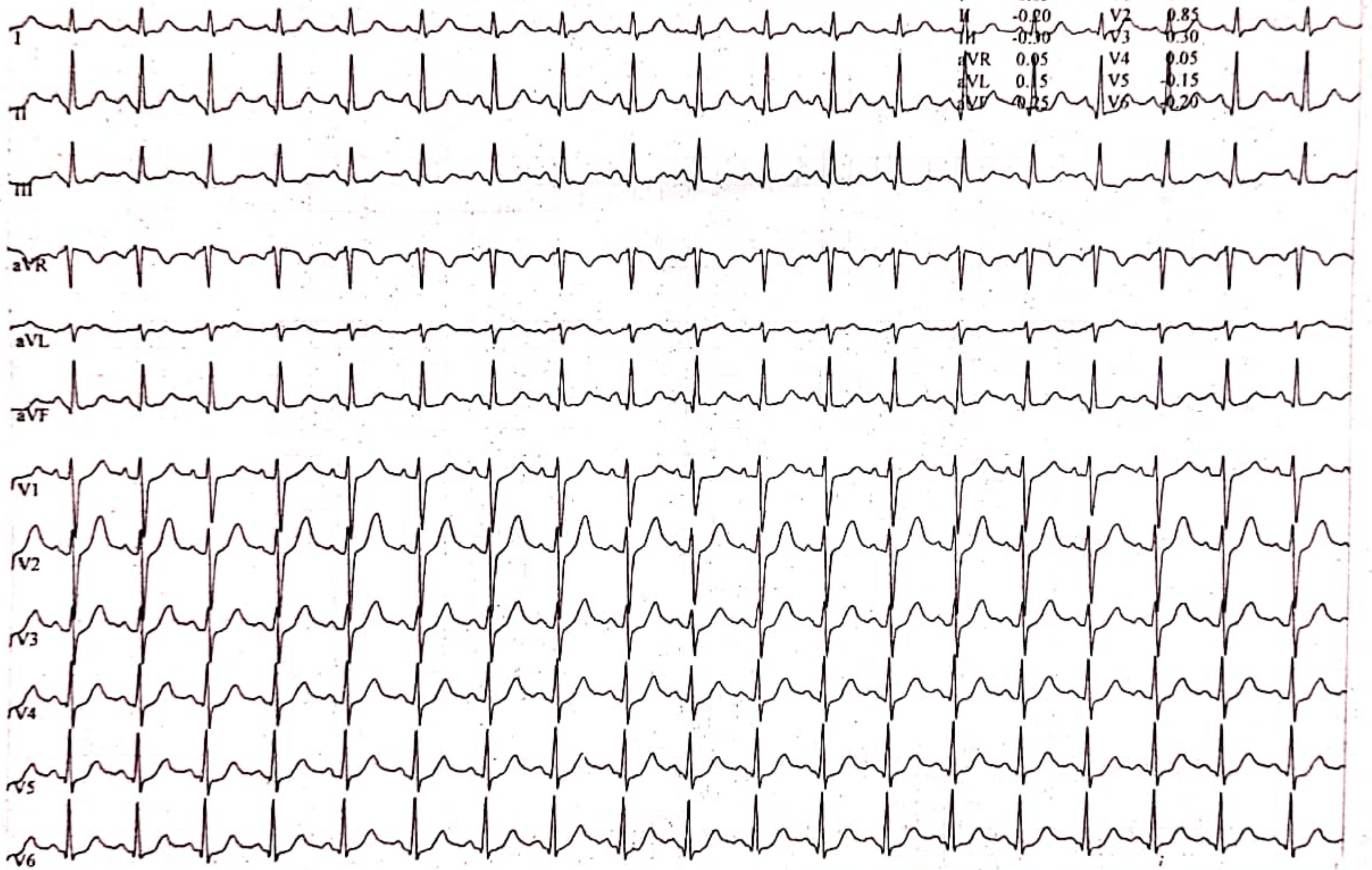

V6.61-7
v/mv

PRIYA-MISHRA, ..
Patient ID 95758
14.09.2024
12:31:26pm

12-Lead Report
TEST END

LIFE LINE HOSPITAL & RESEARCH CENTRE

97 bpm
135/90 mmHg

Measured at 60ms Post J (10mm/mV)
Auto Points

Lead	ST(mm)	Lead	ST(mm)
I	-0.05	V1	0.05
II	-0.15	V2	0.40
III	-0.05	V3	0.15
aVR	0.10	V4	-0.20
aVL	0.00	V5	-0.20
aVF	-0.10	V6	-0.10

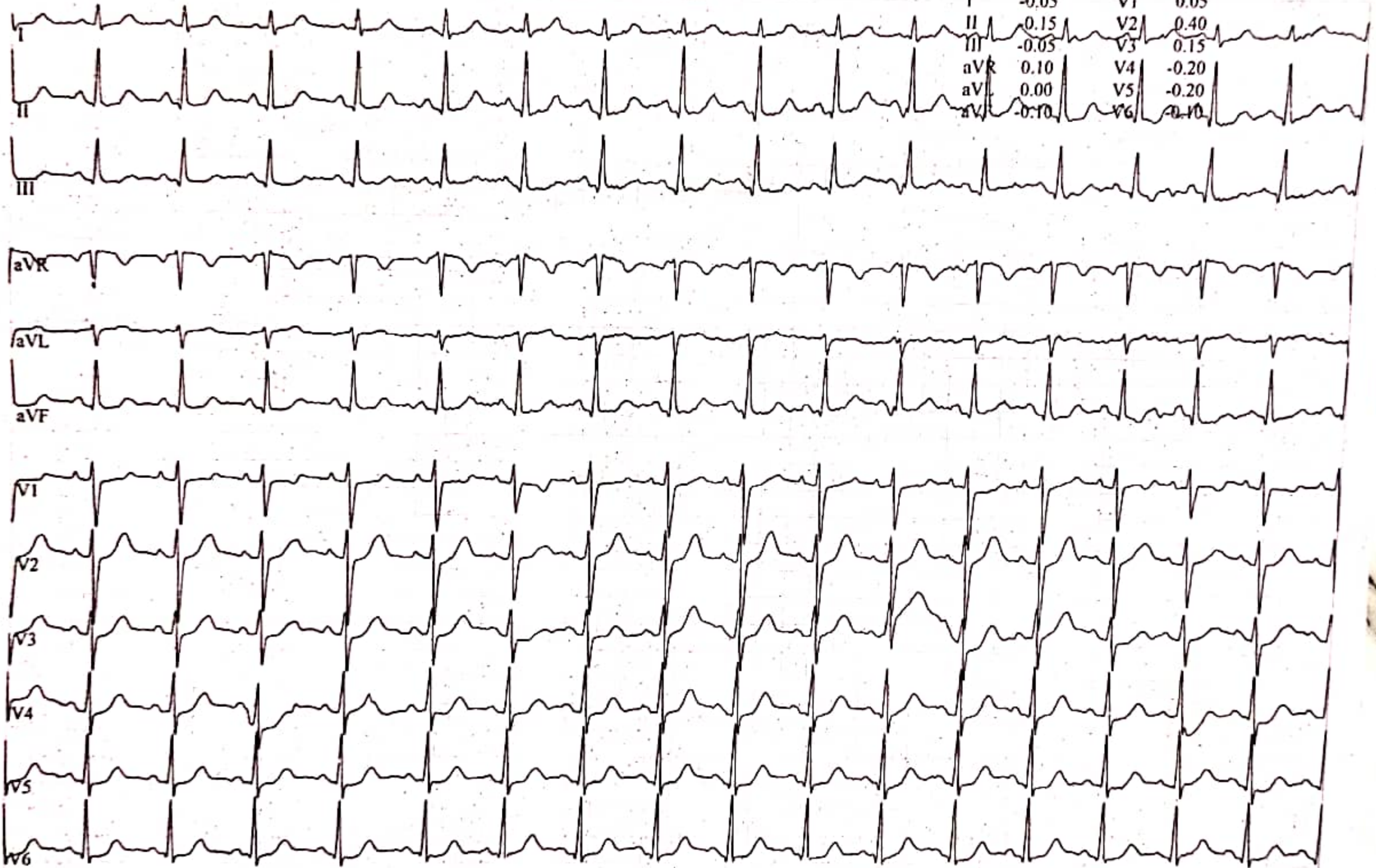



Pratap Diagnostic Centre

A complete diagnostic centre

Dr. B. Ganguly
M.D. (Radiodiagnosis)

Dr. Rajan Sharda
M.D. (Radiodiagnosis)

Dr. Suman Yadav
M.D. (Radiodiagnosis)

Dr. A. Ankur
(Pathologist)

CIVIL LINE, AZAMGARH. Ph.: 05462 247094, 247095,
M-8726038000, 6389938000 Email: pratapdiagnosticazm@gmail.com

ID	: 3099	Age	: 29 Yrs
PATIENT NAME	: Mrs. Priya	SEX	: Female
REFERRED BY	: Life Line Hospital	DATE	: 14.09.2024

ULTRASONOGRAPHY: WHOLE ABDOMEN

Liver is normal in size (~ 14.7 cm) & shape with mildly increased echogenicity. No focal lesion seen. There is no intrahepatic biliary dilatation. Portal and hepatic venous channels are within normal limits. No focal lesion seen.

Gall bladder is normal in position, shape and size. Walls are normal in thickness & regular. Lumen is echofree, no calculus is seen. No pericholecystic collection. CBD is not dilated.

Pancreas is normal in size. Margins are regular. Parenchyma shows normal echotexture. Pancreatic duct is not dilated. No focal area of altered echogenicity or calcification is seen.

Spleen is normal in size (~ 12.0 cm), shape and echotexture. Margins are regular with uniform parenchymal echogenicity.

Kidneys: Both kidneys are normal in position and size. Margins are regular. Parenchymal echogenicity is normal. Corticomedullary differentiation is maintained. Pelvicalyceal system is not dilated. No calculi / mass lesion seen. Both the ureters are not dilated.

Urinary bladder is well distended. Walls are regular. No calculus or mass seen.

Uterus is normal in size and echotexture. No obvious mass lesion seen. Endometrial thickness is normal (~9.3mm). Cervix appears normal.

Both ovaries appear normal in size and echotexture. No obvious adnexal mass seen.

- There is no free fluid in peritoneal cavity.
- No bowel wall thickening or bowel mass.
- No pleural effusion on either side.

IMPRESSION:

- ✓ Grade I fatty liver.

Advise: Clinical correlation.

Dr. Suman Yadav
M.D. (Radiodiagnosis)

The science of radiology is based upon interpretation of shadows of normal and abnormal tissue. This is neither complete nor accurate, hence, findings should always be interpreted in to the light of clinico-pathological correlation. This is a professional opinion, not a diagnosis. Not meant for medico legal purposes

27

RAJ Lalit Netralaya & Hospital

Dr. Raj Kumar Singh
M.B.B.S., M.S. (Ophthalmology)
I.M.S., BHU-Varanasi
Sr. Consultant.
Anterior Segment

Dr. Ankit Raj Singh
M.B.B.S., M.S. (Ophthalmology)
S.A.I.M.S., Indore (M.P.)
Assistant Professor, GMC-Azamgarh
Phaco Fellow-Venue Eye Institute, Delhi

Appointment: 8674592867
Opticals: 7311194888
Pharmacy: 7311193888
Manager: 7311195888
Office: 08462-223377

Address:- H.No:-217, Infront of DAV Inter College Raidipur Azamgarh

Gmail:- rajlallitnetralaya@gmail.com

UIHD NO.: REH100111128

Address: LIFE LINE HOSPITAL

Name: Mrs. PRIYA MISHRA / 29Yr(s) / female

Mobile No.: 8726099991

Date&Time: 14-09-2024 01:40:44

PM

V/A 6/6P
6/6P

REFC to 25DS 6/6
to 25DS 6/6
B.C G (6/6)

Advice 

Q-Dou (RE)
- Watery (RE)
- Itching (RE)
CIV - (N)

Ca
E. Ticin - F - TDS
E. Necker 124 TDS
T. Omega forte - OD
a 15 Im

Old
(35) - Anterior Segment
- WNL.

fundus - WNL.

Adv - glasses



PATHOLOGY REPORT

LAB NO: 29974		COLLECTED	14/09/2024
NAME: PRIYA MISHRA	AGE/SEX: 29/F Years	REPORTED	14/09/2024
Ref By : DR. MEDIWHEEL		REPORT STATUS :	FINAL

Test Name	Results/Units	Bio. Ref. Interval
THYROID PROFILE, TOTAL, SERUM (Immunoassay Method Based on CLIA)		
T3, Total	1.23 ng/ml	0.69 - 2.15
T4, Total	97.3 ng/ml	52.0 - 127.0
TSH	1.16 uIU/MI	0.30 - 4.5

TSH	T4	T3	INTERPRETATION
High	Normal	Normal	Mild (subclinical) hypothyroidism Hypothyroidism
High	Low	Low or normal	Hypothyroidism
Low	Normal	Normal	Mild (subclinical)
Low	High or normal	High or Normal	hyperthyroidism Hyperthyroidism
Low	Low or normal	Low or normal	Non-thyroidal illness; rare pituitary (secondary) Hypothyroidism

Checked by.

****End of Report****

Dr. A. ANKUR
 B.B.S., D.C.P.
 Dr. A. Ankur:
 Pathologist

Note : Every Test has its own inherent limitations. Therefore, in case of any discrepancy with clinical profile, Please inform the lab immediately to confirm. This Medical Report is not meant for any legal purpose.

PATHOLOGY REPORT

PATIENT NAME : Mrs. PRIYA MISHRA
 AGE / SEX : 29 Year / Female
 UHID : 974/28
 REFERRED BY Dr. : MEDIWHEEL

REPORT DATE : 14/09/2024
 COLLECTED AT : OPD
 PATIENT ID : 1,335

INVESTIGATION : Complete Blood Count, LIVER FUNCTION TEST (LFT), LIPID PROFILE, KIDNEY FUNCTION TEST, GLYCOSYLATED HAEMOGLOBIN (HBA1C), BLOOD SUGAR FASTING & PP, E.S.R. (Wintrobe), SERUM CALCIUM,

Tests	Results	Biological Reference Range
-------	---------	----------------------------

ROUTINE HAEMATOLOGY REPORT

Complete Blood Count

Haemoglobin	9.8	G%	(Men : 13.5-18.0 G%) (Women : 11.5-16.4 G%)
Total W.b.c. Count	5500	/cumm	(4000-11000 /cumm)
R. B. C.	4.09	million/c	(4.2 - 5.5)million/cmm
Differential W. B. C.			
Polymorph	56	%	(45-75)%
Lymphocyte	35	%	(20-40 %)
Eosinophil	04	%	(0-6)%
Monocyte	05	%	(2-10)%
Basophil	00	%	(<1 %)
P. C. V. (hemotocrite)	32.8	%	(36-50 %)
M. C. V.	80.1	fl	(82-98) fl
M. C. H.	24.0	Pg	(28Pg - 32Pg)
M. C. H. C.	30.0	g/dl	(32g/dl - 36g/dl)
Platelete Count	2.28	/cumm	(1.5-4.0 lacs/cumm)
E.S.R. (Wintrobe)			
Observed	32		Male (0 - 9mm 1 Hours) Female (0 - 20mm 1 Hours)

Checked By

Dr. A. ANKUR
 M.B.B.S., D.C.P.
 Dr. Ankur
 Pathologist

Note : Every Test has its own inherent limitations. Therefore, in case of any discrepancy with clinical profile, Please inform the lab immediately to confirm. This Medical Report is not meant for any legal purpose.

PATHOLOGY REPORT

PATIENT NAME :	Mrs. PRIYA MISHRA	REPORT DATE :	14/09/2024
AGE / SEX :	29 Year / Female	COLLECTED AT :	OPD
UHID :	974/28	PATIENT ID :	1,335
REFERRED BY Dr.:	MEDIWHEEL		

INVESTIGATION : Complete Blood Count, LIVER FUNCTION TEST (LFT), LIPID PROFILE, KIDNEY FUNCTION TEST, GLYCOSYLATED HAEMOGLOBIN (HBA1C), BLOOD SUGAR FASTING & PP, E.S.R. (Wintrobe), SERUM CALCIUM,

Tests	Results	Biological Reference Range
-------	---------	----------------------------

KIDNEY FUNCTION TEST

*BLOOD UREA	28.6	mg/dl	13-45 mg/dl
*SERUM CREATNINE	0.6	mg/dl	0.6-1.4 mg/dl
*SERUM URIC ACID	5.3	mg/dl	2.5-7.0 mg/dl
*SERUM SODIUM	143.1	MEq/L	130-145 MEq/L
*SERUM POTASSIUM	4.4	MEq/L	3.5-5.5 MEq/L

BLOOD SUGAR FASTING & PP

BLOOD SUGAR FASTING	108.7	mg/dl	(60-110)mg/dl
BLOOD SUGER PP	97.4	mg/dl	110-160 mg /dl
*	<140	Normal	
	140<200	Impaired Glucose Tolerance	
	>200	Diabetes Mellitus	

** Hba1c Facility Available**

GLYCOSYLATED HAEMOGLOBIN (HBA1C)

HBA1c	5.41	%	(4.2 - 6.2 %)
-------	------	---	---------------

Interpretation

As Per American Diabetes Association (ada)
 Reference Group Hba1c In %
 Normal Value (ngsp) 4.6% - 6.2%
 At Risk (prediabetes)(ada) 5.7% - 6.4%
 Diagnosing Diabetes Above 6.5

Checked By

Dr. ANKUR
 M.B/B.S., D.C.P.
 Regd.No. - 78479
 Dr. A. Ankur
 Pathologist

Note : Every Test has its own inherent limitations. Therefore, in case of any discrepancy with clinical profile, Please inform the lab immediately to confirm. This Medical Report is not meant for any legal purpose.

PATHOLOGY REPORT

PATIENT NAME :	Mrs. PRIYA MISHRA	REPORT DATE :	14/09/2024
AGE / SEX :	29 Year / Female	COLLECTED AT :	OPD
UHID :	974/28	PATIENT ID :	1,335
REFERRED BY Dr. :	MEDIWHEEL		

INVESTIGATION : Complete Blood Count, LIVER FUNCTION TEST (LFT), LIPID PROFILE, KIDNEY FUNCTION TEST, GLYCOSYLATED HAEMOGLOBIN (HBA1C), BLOOD SUGAR FASTING & PP, E.S.R. (Wintrobe), SERUM CALCIUM,

Tests	Results	Biological Reference Range
LIVER FUNCTION TEST (LFT)		
*SERUM BILIRUBIN (TOTAL)	0.8 mg/dl	0.1-1.2 mg/dl
*BILIRUBIN (DIRECT)	0.4 mg/dl	0.1-0.40 mg/dl
*BILIRUBIN (INDIRECT)	0.4 mg/dl	mg/dl
*SGPT/ALT-SERUM	55.9 U/L	5-40 U/L
*SGOT/AST-SERUM	48.1 IU/L	5-38 IU/L
*ALKALINE PHOSPHATASE-SERUM	131.6 IU/L	64.0 - 306.0 U/L Female 80.0 - 306.0 U/L Male
*TOTAL PROTEIN-SERUM	7.1 gm/dl	6-8.3 gm/dl
*ALBUMIN-SERUM	4.3 gm/dl	3.2-5.0 gm/dl
*GLOBULIN-SERUM	2.8 gm/dl	2.3-3.6 gm/dl
*A/G RATIO-SERUM	1.54 Ratio	1.3-2. Ratio
LIPID PROFILE		
Serum Cholesterol	211.3 mg/dl	(100-200 mg/dl)
SERUM TRIGLYCERIDES	115.4 mg/dl	(25-160 mg/dl)
SERUM HDL CHOLESTROL	44.8 mg/dl	(30-60 mg/dl Male) (35-80 mg/dl Female)
SERUM VLDL	23.08 mg/dl	(10-40 mg/dl)
SERUM LDL CHOLESTROL	143.42 mg/dl	(60-100 mg/dl)
SERUM CALCIUM	8.6 mg%	(8.4-10.8 mg%)

Checked By

Dr. ANKUR
 M.B.B.S., D.C.P.
 Regd No. 78479
 Dr. Ankur
 Pathologist

Note : Every Test has its own inherent limitations. Therefore, in case of any discrepancy with clinical profile, Please inform the lab immediately to confirm. This Medical Report is not meant for any legal purpose.



Life Line[®]

HOSPITAL & RESEARCH CENTRE

496, Madya, Azamgarh-27600 1, (U.P) India
Tel. : +91 (05462) 247091-92-93 Mob.: 8726047092
Website- www.lifelinehospitals.in



PATHOLOGY REPORT

LAB NO: 974/28		DATE : 14-09-2024
NAME : PRIYA MISHRA		Age / Sex : 29 F
REFERRD BY : Dr. MEDIWHEEL		WARD :



URINE FOR SUGAR TEST

HOSPITAL & RESEARCH CENTRE

Urine Sugar : Nil

****End of Report*****

Checked by.

A. ANKUR
B.S., D.C.P.
Dr. A. Ankur
Pathologist

Note : Every Test has its own inherent limitations. Therefore, in case of any discrepancy with clinical profile, Please inform the lab immediately to confirm. This Medical Report is not meant for any legal purpose.

Toll Free No. : 18002129596



Life Line[®] Hospital & Research Centre

496, Madya, Azamgarh- 276001,(U.P.) India



Name	PRIYA MISHRA	Age	29Y - F
Date	14/09/2024	Patient Id	MEDIWHEEL
Referring Doctor	MEDIWHEEL	Center	LIFE LINE HOSPITAL RAHUL NAGAR MADAY

XRAY CHEST PA VIEW

Both visualised lung fields appears normal. No focal lesion is noted.

Both hila are unremarkable.

Trachea is central and unremarkable.

Bilateral cardiophrenic and costophrenic angles are normal.

Both diaphragms are unremarkable.

Visualised bony thoracic cage is normal.

Adv- Clinical correlation

Dr Chandan Yadav
Consultant radiologist

Toll Free No. :
18002129596

Inquiry No. :
8726047092

New Registration
8726031220

Old Patient's
(in Emergency Contact)
8726031226



Visit us
[www. Lifelinehospitals.in](http://www.Lifelinehospitals.in)