



24587 140924

Name : MR. AKSHAY ARYA	Registration ID : 24587	Sample Collection : 14/09/2024 09:02:07
Age/Sex : 49 Yrs. / M	Printed : 16/09/2024 16:47:47	Sample Received : 14/09/2024 09:02:07
Ref. By : BANK OF BARODA	Sent By : Arcofemi Healthcare Pvt Ltd	Report Released : 16/09/2024 10:09:27

COMPLETE BLOOD COUNT

Test	Result	Unit	Biological Ref Range
Hemoglobin (SLS) Photometric	: 14.9	g/dL	13-18 g/dL
Total RBC (Electrical Impedence)	: 4.96	10 ⁶ /μL	3.0-6.0 10 ⁶ /μL
Hematocrit (PCV) (Calculated)	: 45.0	%	36-54 %
Mean Corpuscular Volume (MCV) (calculated)	: 90.7	fL	78-101 fL
Mean Corpuscular Hemoglobin (MCH) (Calculated)	: 30.0	pg	27-32 pg
Mean Corpuscular Hemoglobin Concentration (MCHC) (Calculated)	: 33.1	g/dL	31.5-34.5 g/dL
Red Cell Distribution Width (RDW- CV) (Electrical Impedence)	: 13.20	%	12-15 %
Total Leucocytes Count (Light Scattering)	: 8200	/cumm	4000-11000 /cumm
Neutrophils (Calculated)	: 72	%	40-75 %
Eosinophils Percentage (Calculated)	: 02	%	1-6 %
Lymphocyte Percentage (Calculated)	: 20	%	20-45 %
Basophils Percentage (Calculated)	: 0	%	0-1 %
Monocytes Percentage (Calculated)	: 06	%	1-10 %
RBC Morphology	: Normocytic, Normochromic		
WBC Morphology	: Normal Morphology		
Platelet Count (Electrical Impedence)	: 219000	/ul	150000-450000 /ul
Platelets on Smear	: Adequate		Adequate
E.S.R	: 09	mm at 1hr	0-20 mm at 1hr

Sample Type: EDTA whole blood (Westergren)

Sample Type : EDTA Whole Blood

Test done with THREE PART CELL COUNTER (Sysmex KX-21)

*All Samples Processed At Excellas Clinics Mulund Centre .

*ESR NOT IN NABL scope.

(Collected At: 14/09/2024 09:02:07, Received At: 14/09/2024 09:02:07, Reported At: 16/09/2024 10:09:27)



Signature
Dr. Santosh Khairnar
 M.D. (Pathologist)
 Reg. No.-2000/08/2926





24587 140924

Name : MR. AKSHAY ARYA
Age/Sex : 49 Yrs. / M
Ref. By : BANK OF BARODA

Registration ID : 24587

Printed : 16/09/2024 16:47:47

Sent By : Arcofemi Healthcare Pvt Ltd

Sample Collection : 14/09/2024 09:02:07

Sample Received : 14/09/2024 09:02:07

Report Released : 16/09/2024 10:09:27

----- End Of Report -----

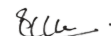

NABL M(ELT)-00683

Dr. Santosh Khairnar
M.D. (Pathologist)
Reg. No.-2000/08/2926





24587 140924

Name	: MR. AKSHAY ARYA	Registration ID	: 24587	Sample Collection	: 14/09/2024 09:02:07
Age/Sex	: 49 Yrs. / M	Printed	: 16/09/2024 16:47:47	Sample Received	: 14/09/2024 09:02:07
Ref. By	: BANK OF BARODA	Sent By	: Arcofemi Healthcare Pvt Ltd	Report Released	: 16/09/2024 10:16:52

Blood Sugar Fasting (FBS) & Post Prandial Blood Sugar (PPBS)

Test	Result	Unit	Biological Ref. Range
GLUCOSE (SUGAR) FASTING, (Fluoride Plasma Used)	: 79	mg/dL	Non-Diabetic: < 100 mg/dl Impaired Fasting Glucose: 100-125 mg/dl Diabetic: >= 126 mg/dl
<i>Method: GOD-POD</i>			
Fasting Urine Glucose	: Absent		Absent
GLUCOSE (SUGAR) PP, (Fluoride Plasma Used)	: 83	mg/dl	Non-Diabetic: < 140 mg/dl Impaired Glucose Tolerance: 140-199 mg/dl Diabetic: >= 200 mg/dl
PP Urine Glucose	: Absent		Absent

Test Done on - Automated Biochemistry Analyzer (EM 200)

*All Samples Processed At Excellas Clinics Mulund Centre .

(Collected At: 14/09/2024 09:02:07, Received At: 14/09/2024 09:02:07, Reported At: 16/09/2024 10:16:52)

HbA1c (Whole Blood)

Test	Result	Unit	Reference Range
HbA1C-Glycosylated Haemoglobin	: 5.10	%	Non-diabetic: 4-6 Excellent Control: 6-7 Fair to good control: 7-8 Unsatisfactory control: 8-10 Poor Control: >10
<i>EDTA Whole Blood, Method: HPLC</i>			
Estimated Average Glucose (eAG)	: 99.67	mg/dl	65.1-136.3 mg/dL mg/dl
<i>EDTA Whole Blood, Method: Calculated</i>			

Interpretation:

- 1.The term HbA1c refers to Glycated Haemoglobin. Measuring HbA1c gives an overall picture of what the average blood sugar levels have been over a period of weeks/month. Higher the HbA1c, the greater the risk of developing diabetes-related complications.
- 2.HbA1c has been endorsed by clinical groups and ADA (American Diabetes Association) guidelines 2012, for the diagnosis of diabetes using a cut-off point of 6.5%. ADA defined biological reference range for HbA1c is between 4-6%. Patients with HbA1c value between 6.0-6.5% are considered at risk for developing diabetes in the future. Trends in HbA1c area a better indicator of glucose control than standalone test.
- 3.To estimate the eAG from the HbA1c value, the following equation is used: $eAG(mg/dl) = 28.7 * A1c - 46.7$.
- 4.Diabetic must aspire to keep values under 7% to avoid the various complications resulting from diabetes.

*Note - This test is outsourced and processed at Millenium Special Labs Pvt Ltd.

(Collected At: 14/09/2024 09:02:07, Received At: 14/09/2024 09:02:07, Reported At: 16/09/2024 10:17:22)



Signature
Dr. Santosh Khairnar
 M.D. (Pathologist)
 Reg. No.-2000/08/2926





24587 140924

Name : MR. AKSHAY ARYA
Age/Sex : 49 Yrs. / M
Ref. By : BANK OF BARODA
Registration ID : 24587
Printed : 16/09/2024 16:47:47
Sent By : Arcofemi Healthcare Pvt Ltd
Sample Collection : 14/09/2024 09:02:07
Sample Received : 14/09/2024 09:02:07
Report Released : 16/09/2024 10:16:52

BLOOD GROUP

Test	Result	Unit	Biological Ref. Range
Blood Group	: 'B' Rh POSITIVE		

Slide and Tube Agglutination Test

(Collected At: 14/09/2024 09:02:07, Received At: 14/09/2024 09:02:07, Reported At: 16/09/2024 10:15:15)

----- End Of Report -----

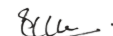

Dr. Santosh Khairnar
M.D. (Pathologist)
Reg. No.-2000/08/2926





24587 140924

Name	: MR. AKSHAY ARYA	Registration ID	: 24587	Sample Collection	: 14/09/2024 09:02:07
Age/Sex	: 49 Yrs. / M	Printed	: 16/09/2024 16:47:47	Sample Received	: 14/09/2024 09:02:07
Ref. By	: BANK OF BARODA	Sent By	: Arcofemi Healthcare Pvt Ltd	Report Released	: 16/09/2024 10:10:53

LIPID PROFILE

Test	Result	Unit	Biological Ref. Range
Total Cholesterol	: 123	mg/dl	Desirable: <200 Borderline high = 200-239 High: > 239
<i>Serum, Method: CHOD-PAP</i>			
S. Triglyceride	: 77	mg/dl	Desirable: <161 Borderline High: 161 - 199 High: > 200 - 499/ Very High:>499
<i>Serum, Method: GPO-Trinder</i>			
HDL Cholesterol	: 34	mg/dl	35.3-79.5 mg/dl
<i>serum,Direct method</i>			
LDL Cholesterol	: 73.60	mg/dl	Optimal: <100; Near Optimal: 100-129; Borderline High: 130-159; High: 160-189; Very high: >190
<i>Serum, (Calculated)</i>			
VLDL Cholesterol	: 15.4	mg/dl	5-30 mg/dl
<i>Serum, Method: Calculated</i>			
LDL/HDL Ratio	: 2.2		Optimal: <2.5 Near Optimal: 2.5-3.5 High >3.5
<i>Serum, Method: Calculated</i>			
TC/HDL Ratio	: 3.6		Optimal: <3.5 Near Optimal: 3.5 - 5.0 High >5.0
<i>Serum, Method: Calculated</i>			

Test Done on - Automated Biochemistry Analyzer (EM 200).

Interpretation

1. Triglycerides: When triglycerides are very high greater than 1000 mg/dL, there is a risk of developing pancreatitis in children and adults. Triglycerides change dramatically in response to meals, increasing as much as 5 to 10 times higher than fasting levels just a few hours after eating. Even fasting levels vary considerably day to day. Therefore, modest changes in fasting triglycerides measured on different days are not considered to be abnormal.
2. HDL-Cholesterol: HDL- C is considered to be beneficial, the so-called "good" cholesterol, because it removes excess cholesterol from tissues and carries it to the liver for disposal.
3. LDL-Cholesterol: Desired goals for LDL-C levels change based on individual risk factors.

**All Samples Processed At Excellas Clinics Mulund Centre*

(Collected At: 14/09/2024 09:02:07, Received At: 14/09/2024 09:02:07, Reported At: 16/09/2024 10:10:53)

----- End Of Report -----



Dr. Santosh Khairnar
Dr. Santosh Khairnar
 M.D. (Pathologist)
 Reg. No.-2000/08/2926





24587 140924

Name : MR. AKSHAY ARYA
 Age/Sex : 49 Yrs. / M
 Ref. By : BANK OF BARODA
 Registration ID : 24587
 Printed : 16/09/2024 16:47:47
 Sent By : Arcofemi Healthcare Pvt Ltd
 Sample Collection : 14/09/2024 09:02:07
 Sample Received : 14/09/2024 09:02:07
 Report Released : 16/09/2024 10:12:37

LIVER FUNCTION TEST

Test	Result	Unit	Biological Ref. Range
S. Bilirubin (Total) <i>Serum, Method: Diazo (walter & Gerarde)</i>	: 0.66	mg/dl	0-2.0 mg/dl
S. Bilirubin (Direct) <i>Serum, Method: Diazo (walter & Gerarde)</i>	: 0.17	mg/dl	0-0.4 mg/dl
S. Bilirubin (Indirect) <i>Serum, Method: Calculated</i>	: 0.49	mg/dl	0.10-1.0 mg/dl
Aspartate Transaminase (AST/SGOT) <i>Serum, Method: UV Kinetic with P5P</i>	: 25.7	IU/L	0-35 IU/L
Alanine Transaminase (ALT/SGPT) <i>Serum, Method: UV Kinetic with P5P</i>	: 38.0	IU/L	0-45 IU/L
S. Alkaline Phosphatase <i>Serum, Method: IFCC with AMP buffer</i>	: 91	IU/L	53-128 IU/L
Total Proteins <i>Serum, Method: Biuret</i>	: 7.5	gm/dl	6.4-8.3 gm/dl
S. Albumin <i>Serum, Method: BCG</i>	: 4.1	gm/dl	3.5-5.2 gm/dl
S. Globulin <i>Serum, Method: Calculated</i>	: 3.4	gm/dl	2.3-3.5 gm/dl
A/G Ratio <i>Serum, Method: Calculated</i>	: 1.21		0.90-2.00
Gamma GT <i>Serum, Method: G glutamyl carboxy nitroanilide</i> <i>Test Done on - Automated Biochemistry Analyzer (EM 200).</i>	: 35	U/L	0-55 U/L

*All Samples Processed At Excellas Clinics Mulund Centre .

(Collected At: 14/09/2024 09:02:07, Received At: 14/09/2024 09:02:07, Reported At: 16/09/2024 10:12:37)

----- End Of Report -----



Dr. Santosh Khairnar
 M.D. (Pathologist)
 Reg. No.-2000/08/2926





24587 140924

Registration ID : 24587 Sample Collection : 14/09/2024 09:02:07
Name : MR. AKSHAY ARYA Sample Received : 14/09/2024 09:02:07
Age/Sex : 49 Yrs. / M Printed : 16/09/2024 16:47:47 Report Released : 16/09/2024 10:13:07
Ref. By : BANK OF BARODA Sent By : Arcofemi Healthcare Pvt Ltd

BLOOD UREA NITROGEN (BUN)

Test	Result	Unit	Biological Ref. Range
Urea	: 21.26	mg/dl	19-45 mg/dl

Serum, Method: Urease - GLDH

Blood Urea Nitrogen : 9.93 mg/dl 5-18 mg/dl

Test Done on - Automated Biochemistry Analyzer (EM 200)

*All Samples Processed At Excellas Clinics Mulund Centre

(Collected At: 14/09/2024 09:02:07, Received At: 14/09/2024 09:02:07, Reported At: 16/09/2024 10:13:07)

SERUM CREATININE

Test	Result	Unit	Biological Ref. Range
S. Creatinine	: 0.94	mg/dl	0.7-1.3 mg/dl

Serum, Method: Enzymatic

Test Done on - Automated Biochemistry Analyzer (EM 200).

*All Samples Processed At Excellas Clinics Mulund Centre

(Collected At: 14/09/2024 09:02:07, Received At: 14/09/2024 09:02:07, Reported At: 16/09/2024 10:12:54)

SERUM URIC ACID

Test	Result	Unit	Biological Ref. Range
S. Uric Acid	: 4.58	mg/dl	3.5-7.2 mg/dl

Serum, Method: Uricase - POD

Test Done on - Automated Biochemistry Analyzer (EM 200).

(Collected At: 14/09/2024 09:02:07, Received At: 14/09/2024 09:02:07, Reported At: 16/09/2024 10:13:18)



Dr. Santosh Khairnar
M.D. (Pathologist)
Reg. No.-2000/08/2926





24587 140924

Name : MR. AKSHAY ARYA
Age/Sex : 49 Yrs. / M
Ref. By : BANK OF BARODA

Registration ID : 24587
Printed : 16/09/2024 16:47:47
Sent By : Arcofemi Healthcare Pvt Ltd

Sample Collection : 14/09/2024 09:02:07
Sample Received : 14/09/2024 09:02:07
Report Released : 16/09/2024 10:13:07

BUN CREAT RATIO (BCR)

Test	Result	Unit	Biological Ref. Range
BUN/Creatinine ratio	: 10.56		5-20

Serum, Method: Calculated

NOTE:

A blood urea nitrogen (BUN)/creatinine ratio (BCR) >20 is used to distinguish pre-renal azotemia (PRA) and acute tubular necrosis (ATN)

(Collected At: 14/09/2024 09:02:07, Received At: 14/09/2024 09:02:07, Reported At: 16/09/2024 10:14:08)

----- End Of Report -----

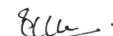

Dr. Santosh Khairnar
M.D. (Pathologist)
Reg. No.-2000/08/2926





24587 140924

Name	: MR. AKSHAY ARYA	Registration ID	: 24587	Sample Collection	: 14/09/2024 09:02:07
Age/Sex	: 49 Yrs. / M	Printed	: 16/09/2024 16:47:47	Sample Received	: 14/09/2024 09:02:07
Ref. By	: BANK OF BARODA	Sent By	: Arcofemi Healthcare Pvt Ltd	Report Released	: 16/09/2024 10:14:57

THYROID FUNCTION TEST

Test	Result	Unit	Biological Ref. Range
Total T3	: 1.3	ng/dl	0.70-2.04 ng/dl
<i>Serum, Method: CLIA</i>			
Total T4	: 12.37	µg/dl	5.1-14.1 µg/dl
<i>Serum, Method: CLIA</i>			
TSH (Thyroid Stimulating Hormone)	: 1.39	µIU/ml	0.27-5.3 µIU/ml
<i>Serum, Method: CLIA</i>			

Interpretation Decreased TSH with raised or within range T3 and T4 is seen in primary hyperthyroidism, toxic thyroid nodule, sub-clinical hyperthyroidism, on thyroxine ingestion, post-partum and gestational thyrotoxicosis Raised TSH with decreased T3 and T4 is seen in hypothyroidism and with intermittent T4 therapy. Alterations in TSH are also seen in non-thyroidal illnesses like HIV infection, chronic active hepatitis, estrogen producing tumors, pregnancy, new-born, steroids, glucocorticoids and may cause false thyroid levels for thyroid function tests as with increased age, marked variations in thyroid hormones are seen. In pregnancy T3 and T4 levels are raised, hence FT3 and Ft4 is to be done to determine hyper or hypothyroidism.

*Note - This test is outsourced and processed at Millenium Special Labs Pvt Ltd.

(Collected At: 14/09/2024 09:02:07, Received At: 14/09/2024 09:02:07, Reported At: 16/09/2024 10:14:57)

PROSTATE SPECIFIC ANTIGEN

Test	Result	Unit	Biological Ref. Range
PSA - TOTAL	: 0.35	ng/ml	0- 4 ng/ml
<i>Serum, Method: CLIA</i>			

NOTE :

Prostate specific antigen is a seminal fluid protein produced by normal and malignant epithelial cells of prostate gland and is recognized as a tumour marker for evaluation of prostate cancer activity.

In normal individuals, S.PSA levels do not exceed 4.0 ng/ml.

S.PSA level is useful in detection of cancer of prostate gland and in detection of recurrence of prostate cancer after radical prostatectomy. Serum PSA levels may also be elevated in conditions like BPH, UTI, Digital rectal examination, Transurethral ultrasonography. Confirmation of prostate cancer can be done by transrectal ultrasonography and prostate biopsy.

(Collected At: 14/09/2024 09:02:07, Received At: 14/09/2024 09:02:07, Reported At: 16/09/2024 10:09:59)

----- End Of Report -----



Signature
Dr. Santosh Khairnar
 M.D. (Pathologist)
 Reg. No.-2000/08/2926





24587 140924

Name : MR. AKSHAY ARYA	Registration ID : 24587	Sample Collection : 14/09/2024 09:02:07
Age/Sex : 49 Yrs. / M	Printed : 16/09/2024 16:47:47	Sample Received : 14/09/2024 09:02:07
Ref. By : BANK OF BARODA	Sent By : Arcofemi Healthcare Pvt Ltd	Report Released : 16/09/2024 10:16:26

EXAMINATION OF URINE

Test	Result	Unit	Biological Ref. Range
<u>PHYSICAL EXAMINATION</u>			
Quantity :	30	ml	
Colour :	Pale yellow		
Appearance :	Clear		
Reaction (pH) :	6.5		4.5 - 8.0
Specific Gravity :	1.015		1.010 - 1.030
<u>CHEMICAL EXAMINATION</u>			
Protein :	Absent		Absent
Glucose :	Absent		Absent
Ketones Bodies :	Absent		Absent
Occult Blood :	Absent		Absent
Bilirubin :	Absent		Absent
Urobilinogen :	Absent		Normal
<u>MICROSCOPIC EXAMINATION</u>			
Epithelial Cells :	2 - 4	/ hpf	
Pus cells :	2 - 3	/ hpf	
Red Blood Cells :	Absent	/ hpf	
Casts :	Absent	/ lpf	Absent / lpf
Crystals :	Absent		Absent
<u>OTHER FINDINGS</u>			
Yeast Cells :	Absent		Absent
Bacteria :	Absent		Absent
Mucus Threads :	Absent		
Spermatozoa :	Absent		
Deposit :	Absent		Absent
Amorphous Deposits :	Absent		Absent

sample type:Urine

Method:Visual and Microscopic

(Collected At: 14/09/2024 09:02:07, Received At: 14/09/2024 09:02:07, Reported At: 16/09/2024 10:16:26)

----- End Of Report -----



Santosh
Dr. Santosh Khairnar
 M.D. (Pathologist)
 Reg. No.-2000/08/2926





24587 140924

Registration ID : 24587

Sample Collection : 14/09/2024 09:02:07

Name : MR. AKSHAY ARYA

Sample Received : 14/09/2024 09:02:07

Age/Sex : 49 Yrs. / M

Printed : 16/09/2024 16:47:47

Report Released : 14/09/2024 17:14:06

Ref. By : BANK OF BARODA

Sent By : Arcofemi Healthcare Pvt Ltd

X RAY CHEST PA VIEW

Both the lung fields appear normal.

Cardiac silhouette is within normal limits.

Bilateral hilar shadows appear normal.

Bilateral costophrenic angles appear normal.

Bony thorax appears normal.

Soft tissues appear normal.

IMPRESSION:

No significant abnormality detected.



Dr. Reshma Gokran
MD (Radiologist)
Reg. No-2009/09/3296





24587 140924

Name : MR. AKSHAY ARYA

Age/Sex : 49 Yrs. / M

Ref. By : BANK OF BARODA

Registration ID : 24587

Printed : 16/09/2024 16:47:47

Sent By : Arcofemi Healthcare Pvt Ltd

Sample Collection : 14/09/2024 09:02:07

Sample Received : 14/09/2024 09:02:07

Report Released : 14/09/2024 17:14:06

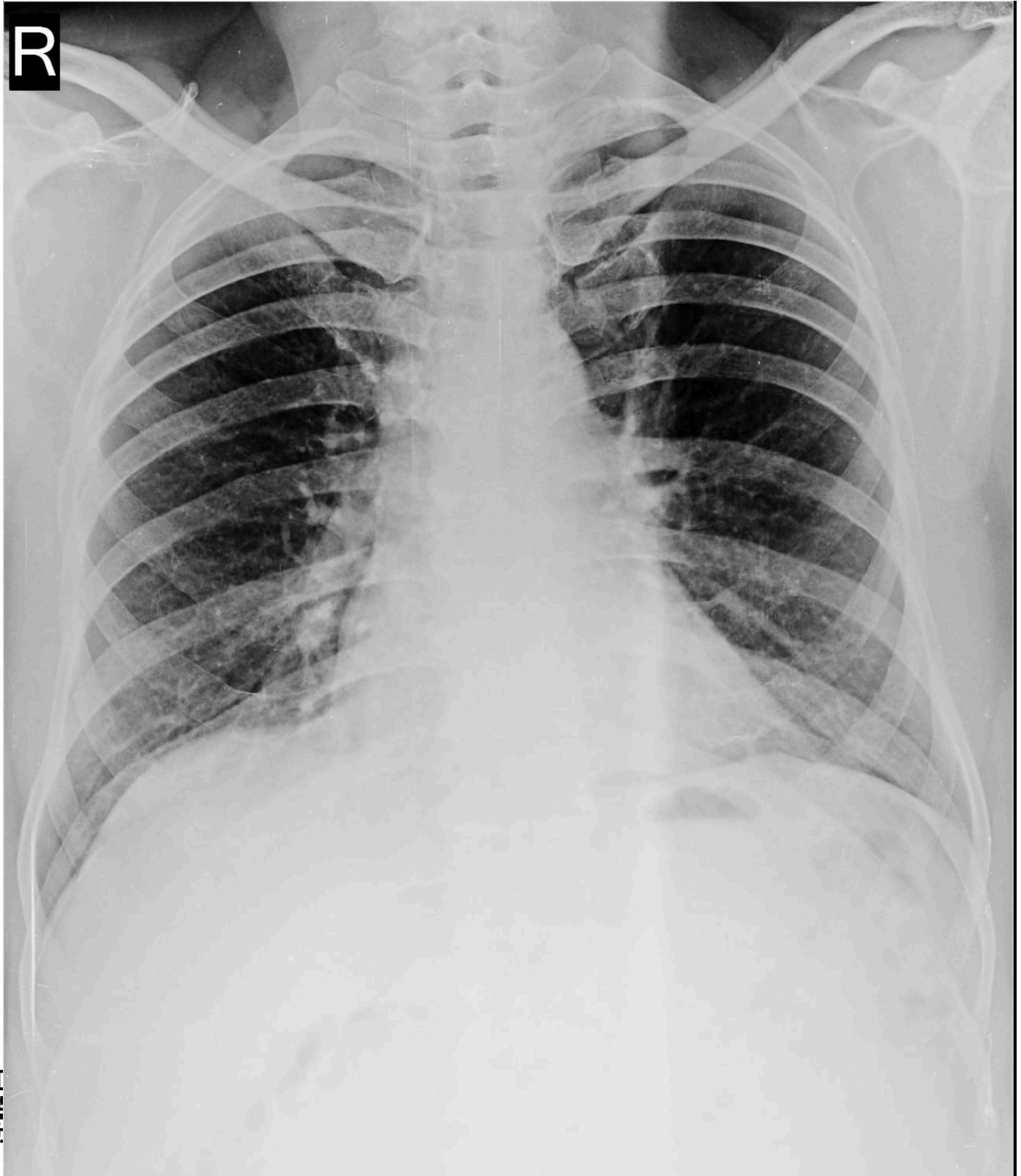

MR. AKSHAY ARYA. AGE:-49YRS/MALE. R11 CHEST PA 14-Sep-24 11:01 AM

EXCELLAS CLINICS PVT LTD TEL:-022-25695661/71





24587 140924

Name : MR. AKSHAY ARYA

Age/Sex : 49 Yrs. / M

Ref. By : BANK OF BARODA

Registration ID : 24587

Printed : 16/09/2024 16:47:47

Sent By : Arcofemi Healthcare Pvt Ltd

Sample Collection : 14/09/2024 09:02:07

Sample Received : 14/09/2024 09:02:07

Report Released : 14/09/2024 17:14:06

----- End Of Report -----



Dr. Reshma Gokran
MD (Radiologist)
Reg. No-2009/09/3296





24587 140924

Registration ID : 24587 Sample Collection : 14/09/2024 09:02:07
Name : MR. AKSHAY ARYA Sample Received : 14/09/2024 09:02:07
Age/Sex : 49 Yrs. / M Printed : 16/09/2024 16:47:47 Report Released : 16/09/2024 13:24:05
Ref. By : BANK OF BARODA Sent By : Arcofemi Healthcare Pvt Ltd

USG ABDOMEN & PELVIS - MALE

Liver:- is normal in size **and shows raised parenchymal echogenicity**. No focal or diffuse lesion is seen. The portal and hepatic veins are normal. No IHBR dilatation seen.

Gall Bladder:- is well distended. No calculus or mass lesion is seen.
No GB wall thickening or pericholecystic fluid is seen.

CBD :- is normal.

Pancreas:-is normal in size and reflectivity. No focal lesion seen.

Spleen:- is normal in size (8.6 cms) and reflectivity. No focal lesion is seen.

Kidneys:- Both Kidneys are normal in size, shape, position. They show normal reflectivity. CMD is maintained. No calculi or hydronephrosis seen on either side.

Right kidney – 9.3 x 4.2 cms **and shows a cyst measuring 43 x 46 mm in upper pole.**

Left kidney – 10.1 x 5.7 cms **and shows a cyst measuring 36 x 35 mm in upper pole.**

Urinary Bladder:- is well distended and shows normal wall thickness.
No intraluminal lesion seen.

Prostate:- is normal in size, reflectivity and measures 2.2 x 2.6 x 2.4 cms
(Volume – 8 cc). No focal lesions.

No ascites is seen. No significant lymphadenopathy is seen.

IMPRESSION:

- **Grade I fatty liver.**
- **Bilateral simple renal cyst**

Thanks for the Referral

(Collected At: 14/09/2024 09:02:07, Received At: 14/09/2024 09:02:07, Reported At: 16/09/2024 13:24:05)

----- End Of Report -----



Dr. Reshma Gokran
MD (Radiologist)
Reg. No-2009/09/3296





24587 140924

Registration ID : 24587

Sample Collection : 14/09/2024 09:02:07

Name : MR. AKSHAY ARYA

Sample Received : 14/09/2024 09:02:07

Age/Sex : 49 Yrs. / M

Printed : 16/09/2024 16:47:47

Report Released : 16/09/2024 16:45:42

Ref. By : BANK OF BARODA

Sent By : Arcofemi Healthcare Pvt Ltd

OPHTHALMIC EVALUATION

Examination	Right Eye	Left Eye
Distance Vision	6/6	6/6
Near Vision	N/6	N/6
Color Vision	Normal	
Remarks	Normal	

(Collected At: 14/09/2024 09:02:07, Received At: 14/09/2024 09:02:07, Reported At: 16/09/2024 16:45:42)

----- End Of Report -----



MEDICAL EXAMINATION REPORT

Name	Mr./Mrs./ Miss	AWSHY ARYA	
Sex		Male/ Female	
Age (yrs.)	49	UHID :	
Date		14 / 09 / 20 24	Bill No. :
Marital Status		Married/ No. of Children / Unmarried/ Widow :	
Present Complaints		No	
Past Medical : History Surgical :		No	
Personal History		Diet : Veg <input checked="" type="checkbox"/> / Mixed <input type="checkbox"/> : Addiction : Smoking <input type="checkbox"/> / Tobacco Chewing <input type="checkbox"/> / Alcohol <input type="checkbox"/> / Any Other No	
Family History	Father = Mother = Siblings =	HT / DM / IHD / Stroke / Any Other Mother = HT / DM / IHD / Stroke / Any Other Siblings = HT / DM / IHD / Stroke / Any Other	
History of Allergies		Drug Allergy Any Other No	
History of Medication		For HT / DM / IHD / Hypothyroidism Any Other No	
On Examination (O/E)		G. E. : Good R. S. : C. V. S. : C. N. S. : NAD P/A : Any Other Positive Findings : No	

Height	168	cms	Weight	69.4	Kgs
BMI	24.6				
Pulse (per min.)	86		Blood Pressure (mm of Hg)	110/70	mm of Hg
Gynaecology					
Examined by	Dr.				
Complaint & Duration					
Other symptoms (Mict, bowels etc)					
Menstrual History	Menarche _____ Cycle _____ Loss _____ Pain _____ I.M.B. _____ P.C.B. _____ L.M.P. _____ Vaginal Discharge _____ Cx. Smear _____ Contraception _____				
Obstetric History					
Examination :					
	Breast				
	Abdomen				
	P.S.				
	P.V.				
Gynaecology Impression & Recommendation					
Recommendation	EXCELLAS CLINICS PVT. LTD. B-1, Vikas Paradise Commercial, Below Axis Bank, LBS Marg, Near Santoshi Mata Mandir, Mulund (West), Mumbai - 400060				
Physician Impression					
Examined by :	- Overweight = To Reduce Weight - Underweight = To Increase Weight				

EXERCISE STRESS TEST
B-1, Vikas Paradise Comm, Below Axis Bank, LBS Marg, Mulund W, Mumbai
 138/AKSHAY ARYA 49 Yrs/Male 69 Kg/168 Cms
 Date: 14-Sep-2024 11:19:02 AM

Summary

Ref. By : MEDIWHEEL

Protocol : BRUCE

Medication : NIL

History : NIL

Stage	Time (Min:Sec)	Phase Time (Min:Sec)	Speed (kmph)	Grade (%)	METS	H.R. (bpm)	B.P. (mmHg)	R.P.P. x100	PVC	Comments
Standing					1.0	106	110/70	116	-	
ExStart					1.0	96	110/70	105	-	
Stage 1	3:00	3:01	2.7	10.0	4.6	114	110/70	125	-	
Stage 2	3:00	6:01	4.0	12.0	7.0	126	120/70	151	-	
PeakEx	1:44	7:45	5.5	14.0	8.9	143	130/80	185	-	
Recovery	1:00		0.0	0.0	1.1	126	130/80	163	-	
Recovery	2:00		0.0	0.0	1.0	117	140/80	163	-	
Recovery	3:00		0.0	0.0	1.0	121	130/80	157	-	
Recovery	3:22		0.0	0.0	1.0	114	130/80	148	-	
Recovery					0.0	0	---/---	0	-	

Findings :

Exercise Time : 7:45 minutes
 Max HR attained : 143 bpm 84% of Max Predictable HR 171
 Max BP : 130/80(mmHg)
 WorkLoad attained : 8.9 (Fair Effort Tolerance)
 No significant ST segment changes noted during exercise or recovery.
 No Angina/Arrhythmia/S3/murmur
 Final Impression : Test is negative for inducible ischaemia.
 Maximum Depression: 4:13

Mansi
DR. MANSI SOLANKI
 MBBS MD GENERAL MEDICINE
 REG. NO. MMC 2024042065

Advice/Comments:

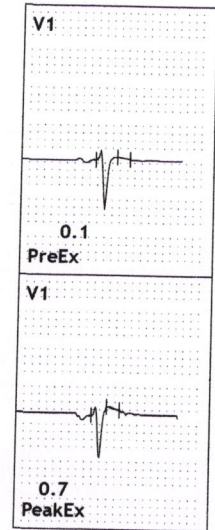
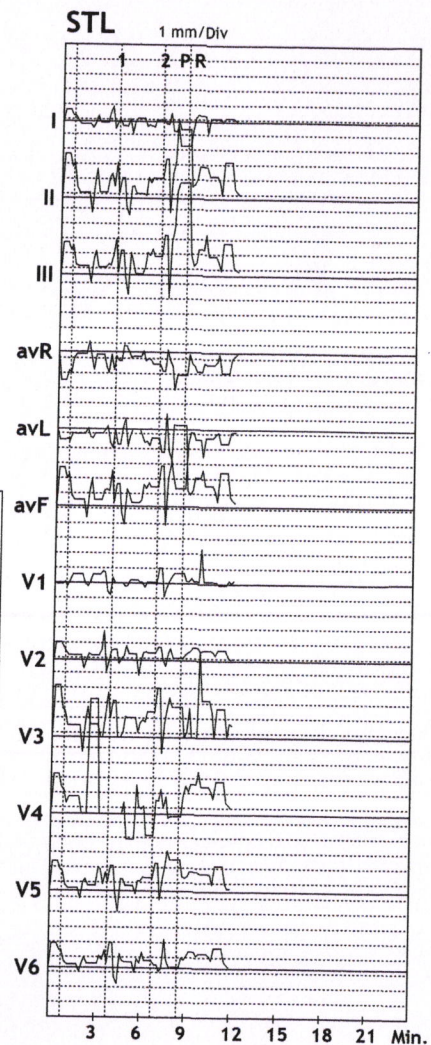

B-1, Vikas Paradise Comm, Below Axis Bank, LBS Marg, Mulund W, Mumbai

137/AKSHAY ARYA

49 Yrs/Male

69 Kg/168 Cms

Date: 14-Sep-2024 11:11:58 AM

HR: 98 bpm

METS: 1.0

BP: 110/70

MPHR: 57% of 171

Speed: 0.0 kmph

Grade: 0.0%

Raw ECG

BRUCE

(1.0-100)Hz

Ex Time 00:32

BLC :On

Notch :On

SUPINE

10.0 mm/mV

25 mm/Sec.

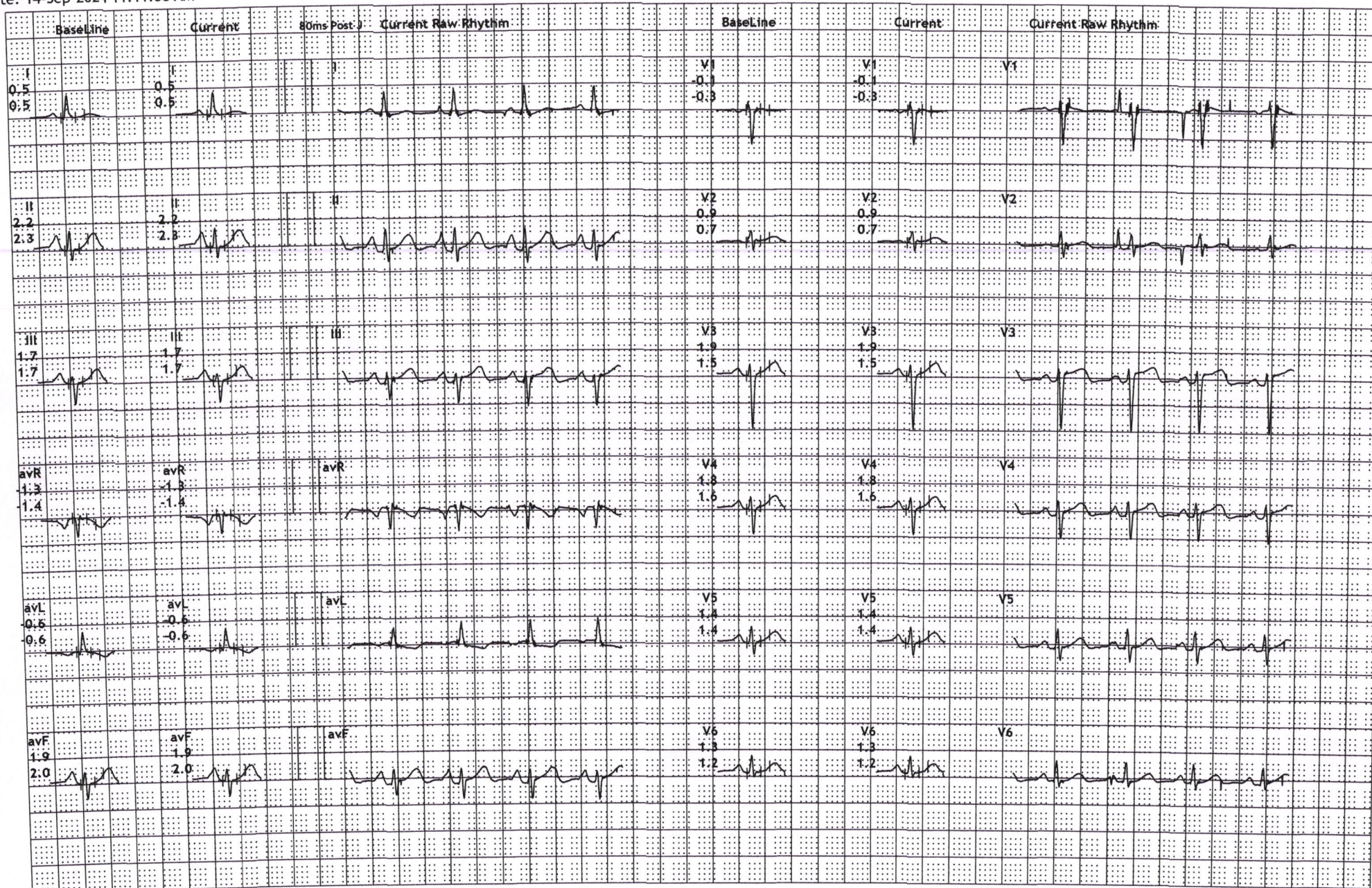

Excelsus Clinics Pvt Ltd
 B-1, Vikas Paradise Comm, Below Axis Bank, LBS Marg, Mulund W, Mumbai
 138/AKSHAY ARYA
 49 Yrs/Male
 69 Kg/168 Cms
 Date: 14-Sep-2024 11:19:02 AM

HR: 106 bpm
 METS: 1.0
 BP: 110/70

MPHR: 61% of 171
 Speed: 0.0 kmph
 Grade: 0.0%

Raw ECG
 BRUCE
 (1.0-100)Hz

Ex Time 00:32
 BLC :On
 Notch :On

STANDING
 10.0 mm/mV
 25 mm/Sec.

12 Lead Comparison

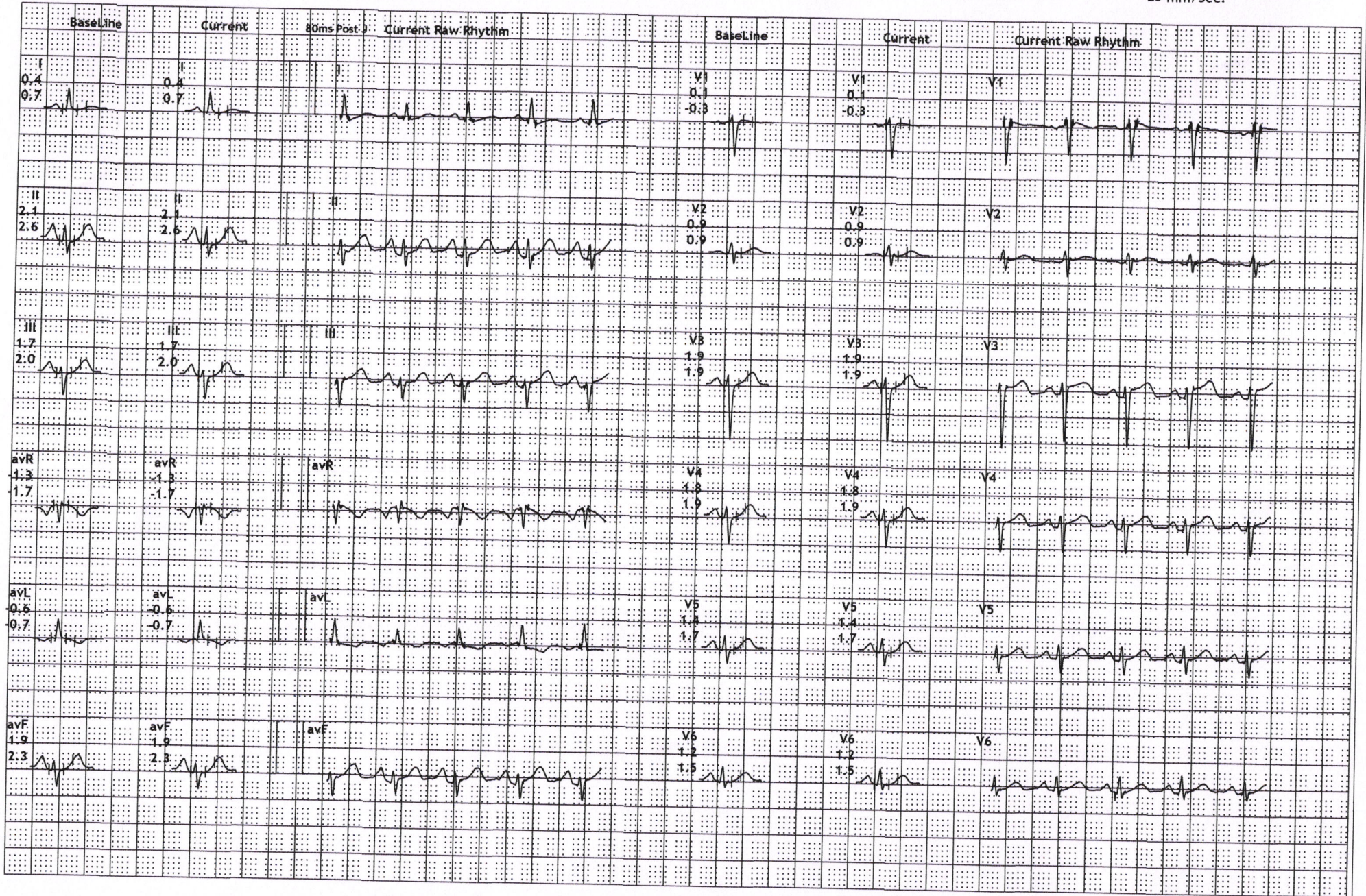

B-1, Vikas Paradise Comm, Below Axis Bank, LBS Marg, Mulund W, Mumbai

137/AKSHAY ARYA

49 Yrs/Male

69 Kg/168 Cms

Date: 14-Sep-2024 11:11:58 AM

HR: 100 bpm

METS: 1.0

BP: 110/70

MPHR: 58% of 171

Speed: 0.0 kmph

Grade: 0.0%

V12 Lead Comparison

Raw ECG

BRUCE

(1.0-100)Hz

Ex Time 00:54

BLC :On

Notch :On

HV

10.0 mm/mV

25 mm/Sec.

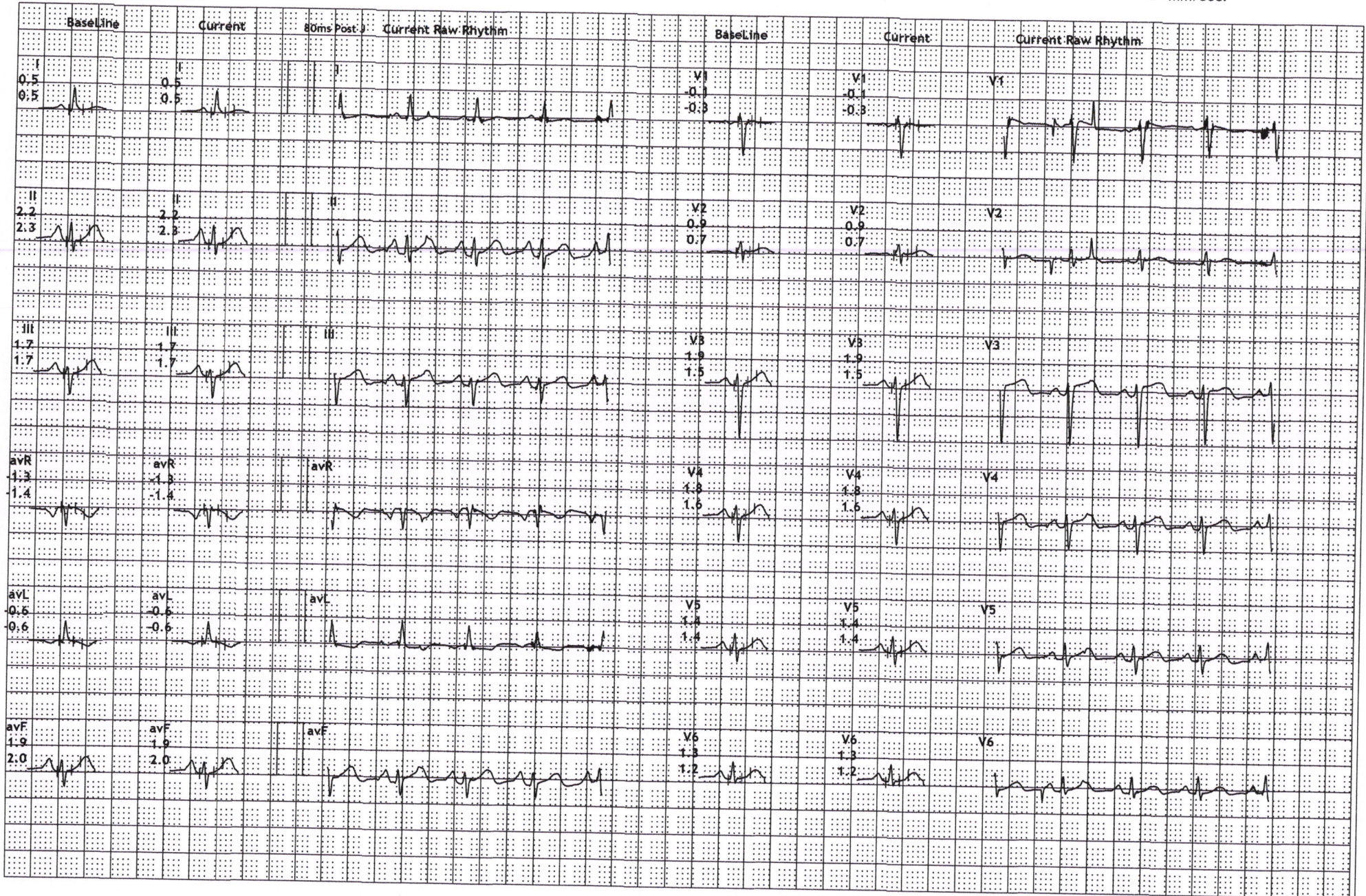

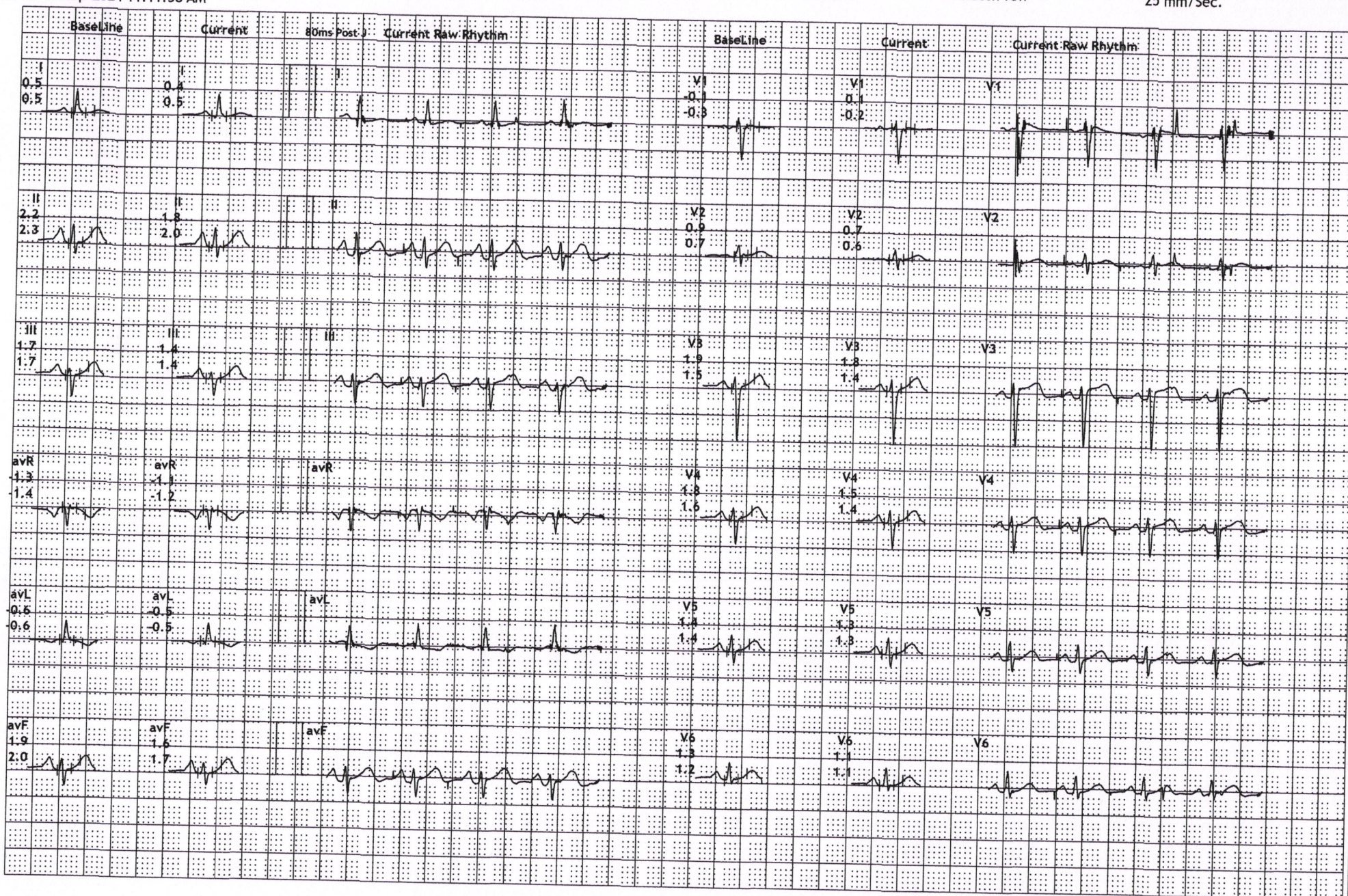

B-1, Vikas Paradise Comm, Below Axis Bank, LBS Marg, Mulund W, Mumbai
138/AKSHAY ARYA
49 Yrs/Male
69 Kg/168 Cms
Date: 14-Sep-2024 11:19:02 AM

HR: 96 bpm
METS: 1.0
BP: 110/70

MPHR:56% of 171
Speed: 0.0 kmph
Grade: 0.0%

12 Lead Comparison

Raw ECG
BRUCE
(1.0-100)Hz

Ex Time 00:00
BLC :On
Notch :On

ExStrt
10.0 mm/mV
25 mm/Sec.

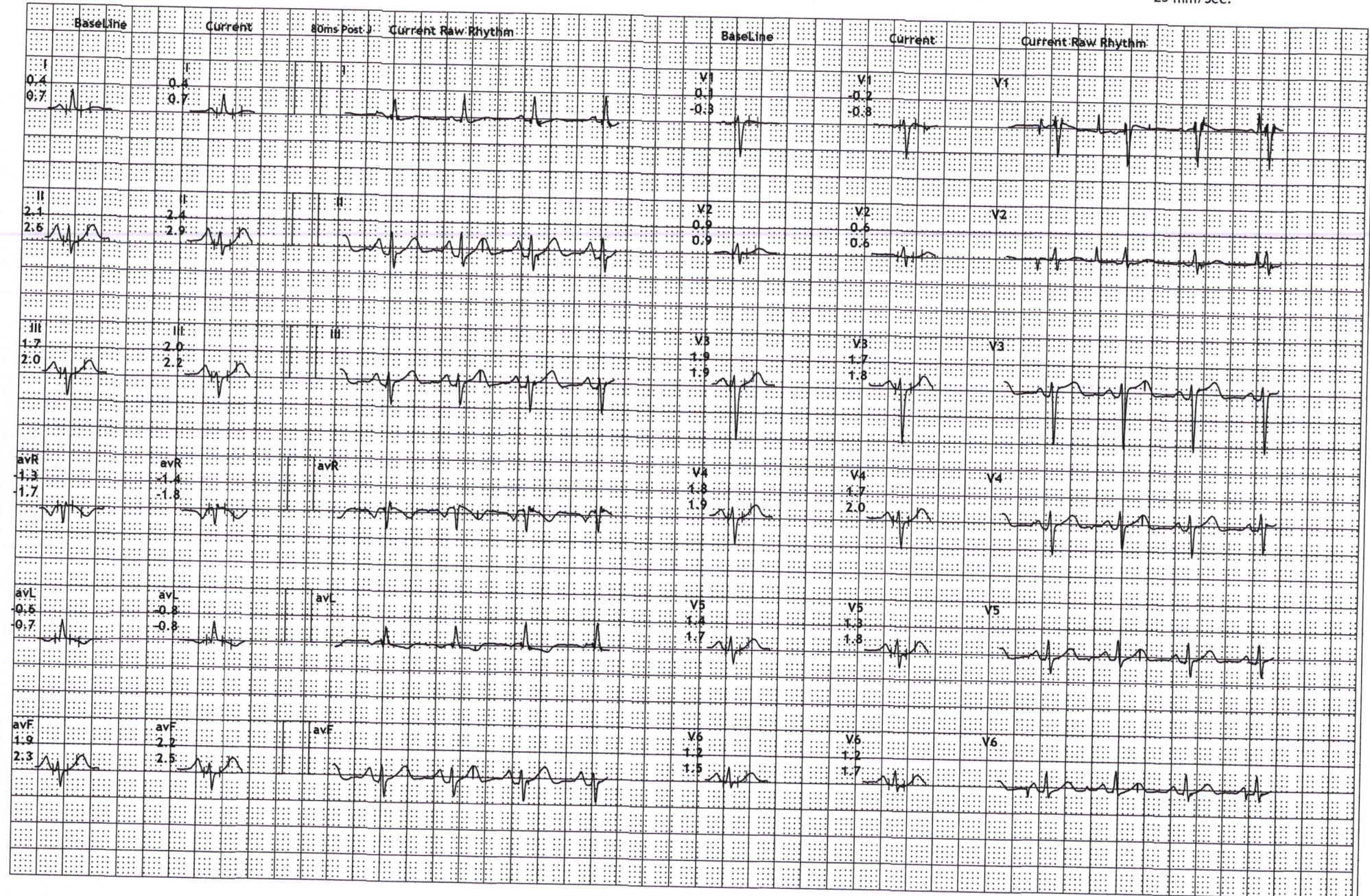

B-1, Vikas Paradise Comm, Below Axis Bank, LBS Marg, Mulund W, Mumbai

138/AKSHAY ARYA

49 Yrs/Male

69 Kg/168 Cms

Date: 14-Sep-2024 11:19:02 AM

HR: 126 bpm

METS: 7.0

BP: 120/70

MPHR: 73% of 171

Speed: 4.0 kmph

Grade: 12.0%

12 Lead Comparison

Raw ECG

BRUCE

(1.0-100)Hz

Ex Time 06:00

BLC :On

Notch :On

Stage 2 (03:00)

10.0 mm/mV

25 mm/Sec.

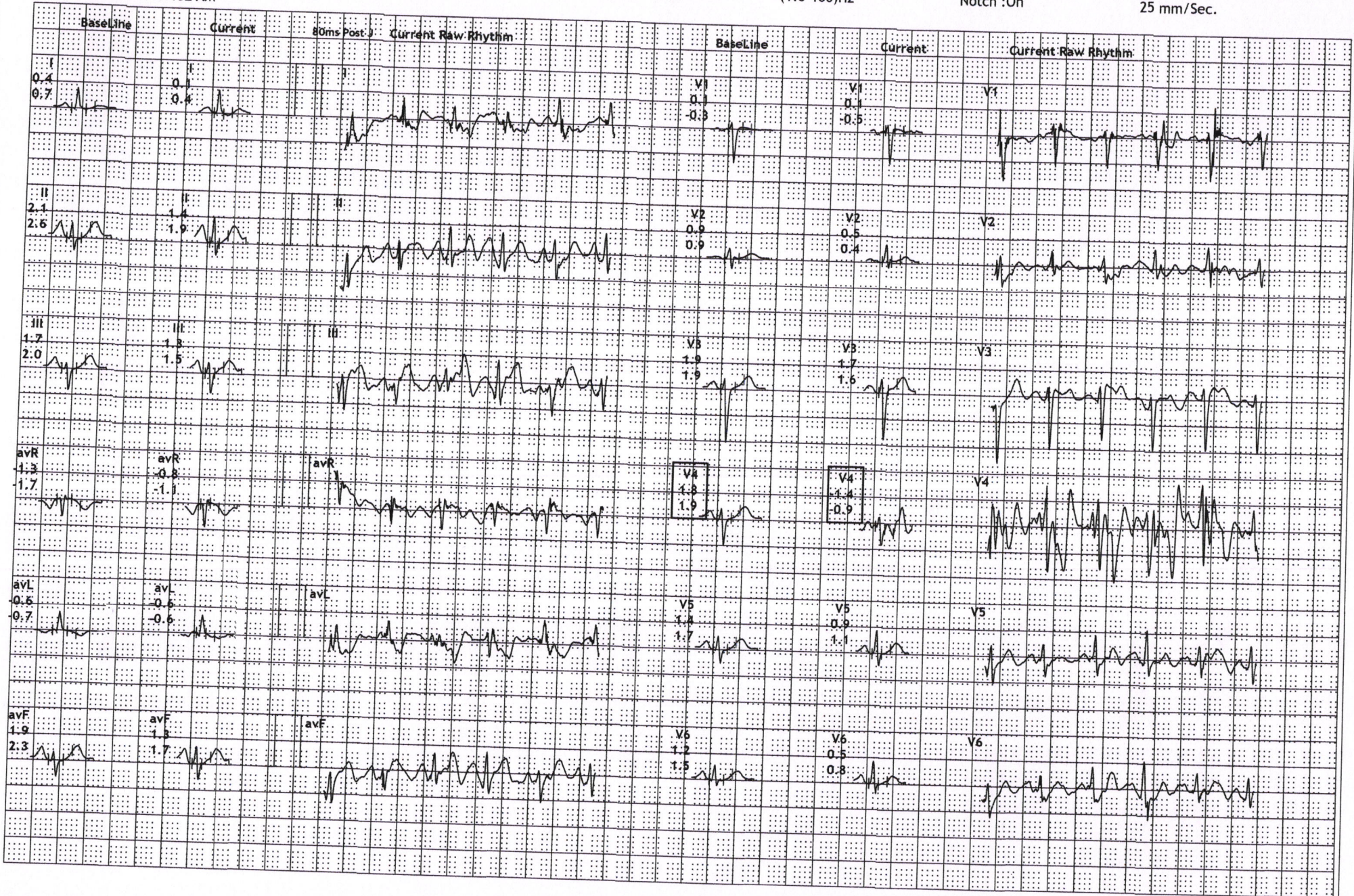

B-1, Vikas Paradise Comm, Below Axis Bank, LBS Marg, Mulund W, Mumbai
 138/AKSHAY ARYA
 49 Yrs/Male
 69 Kg/168 Cms
 Date: 14-Sep-2024 11:19:02 AM

HR: 143 bpm
 METS: 8.9
 BP: 130/80

MPR: 83% of 171
 Speed: 5.5 kmph
 Grade: 14.0%

Raw ECG
 BRUCE
 (1.0-100)Hz

Ex Time 07:44
 BLC :On
 Notch :On

PeakEx
 10.0 mm/mV
 25 mm/Sec.

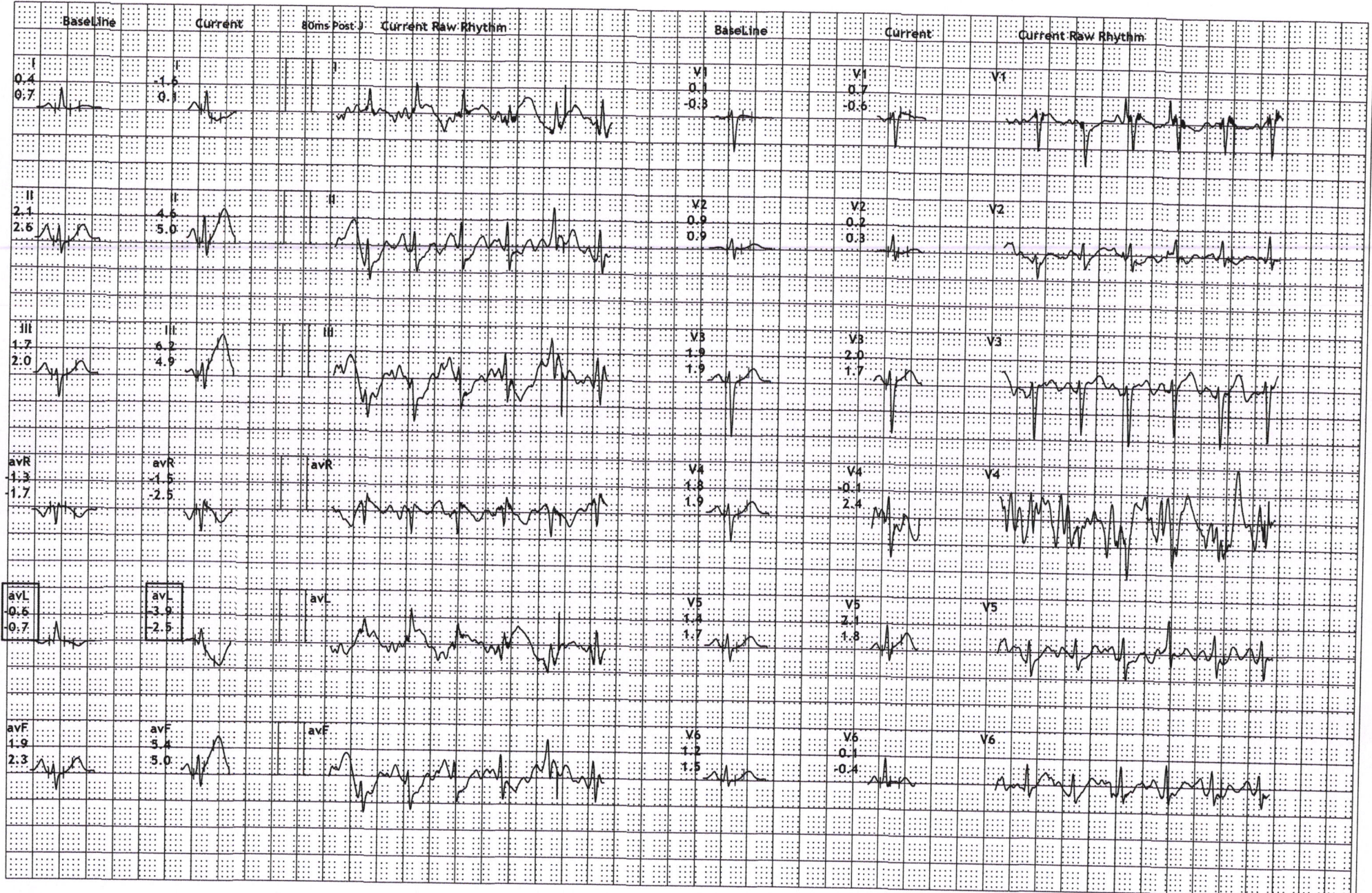

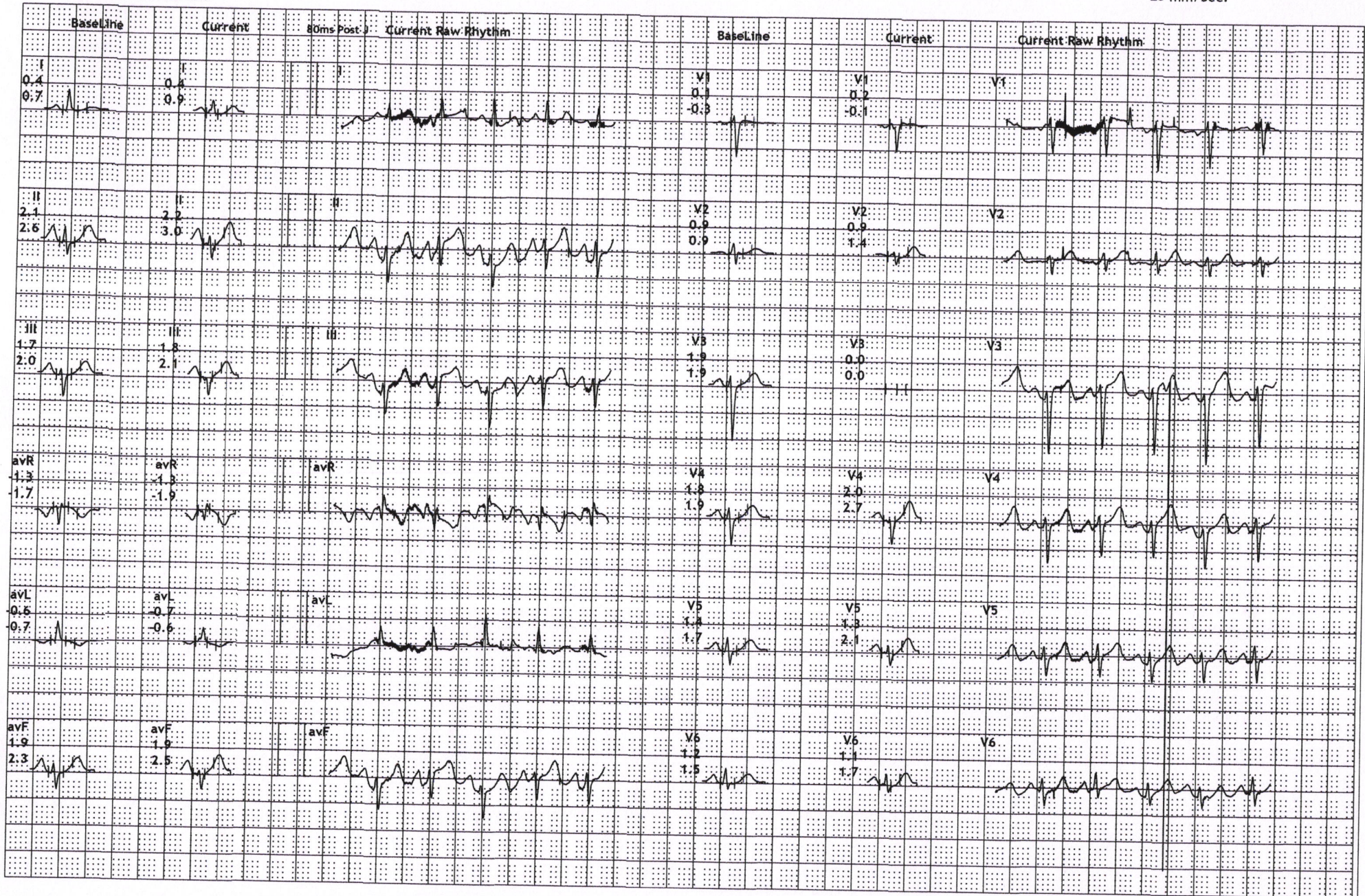

B-1, Vikas Paradise Comm, Below Axis Bank, LBS Marg, Mulund W, Mumbai
138/AKSHAY ARYA
49 Yrs/Male
69 Kg/168 Cms
Date: 14-Sep-2024 11:19:02 AM

HR: 117 bpm
METS: 1.0
BP: 140/80

MPHR:68% of 171
Speed: 0.0 kmph
Grade: 0.0%

Raw ECG
BRUCE
(1.0-100)Hz

Ex Time 07:44
BLC :On
Notch :On

Recovery : (02:00)
10.0 mm/mV
25 mm/Sec.

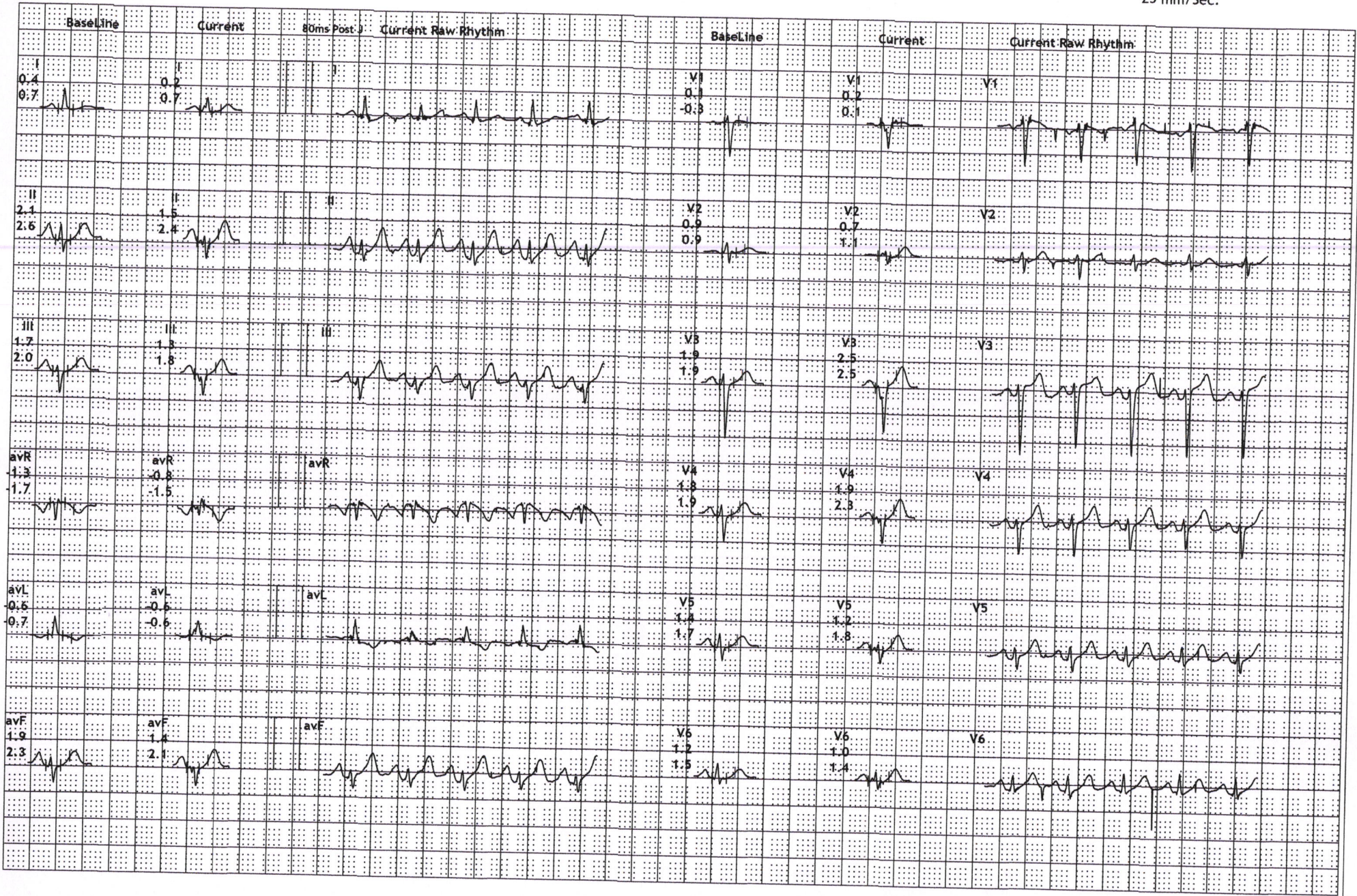

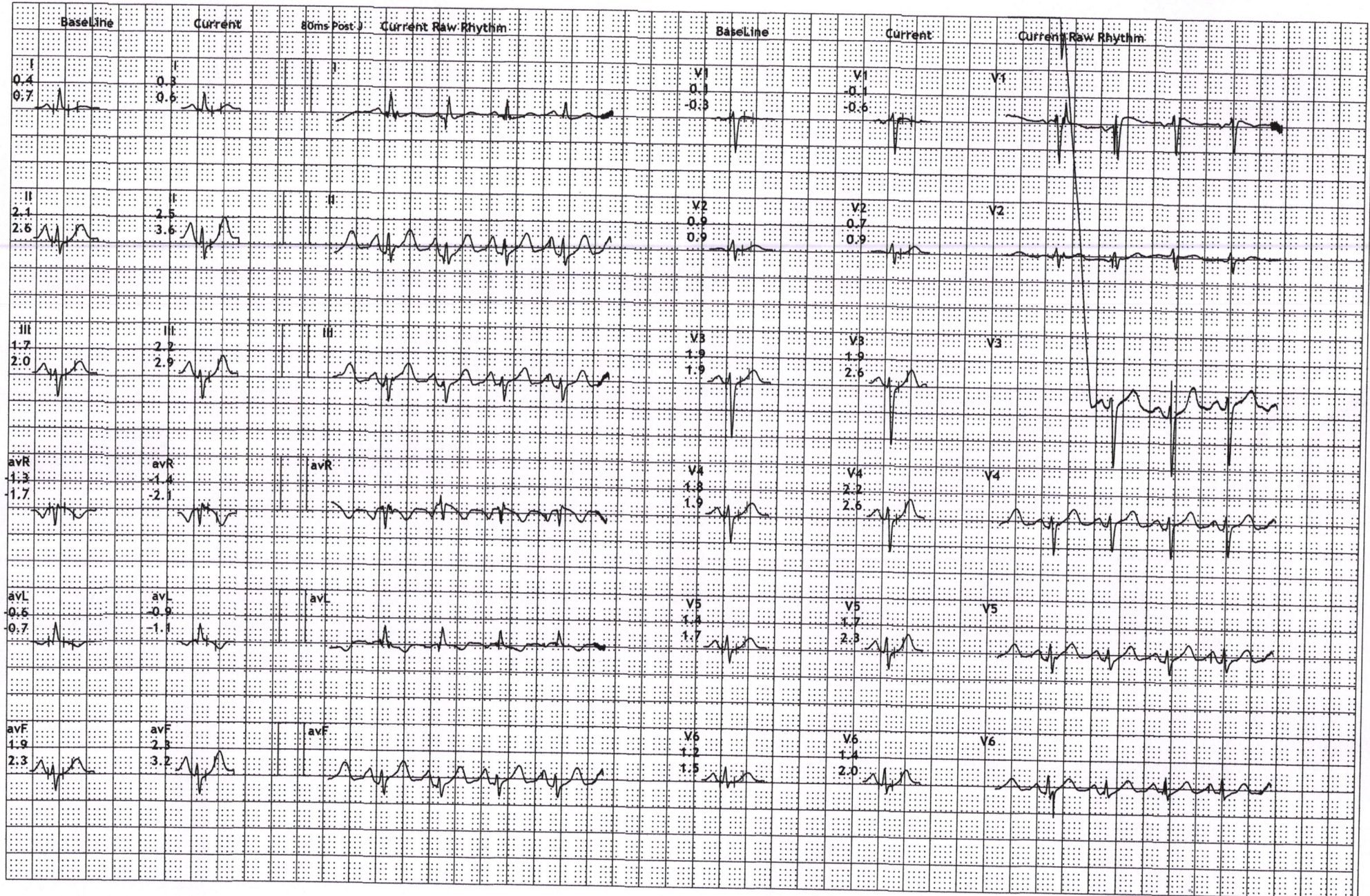

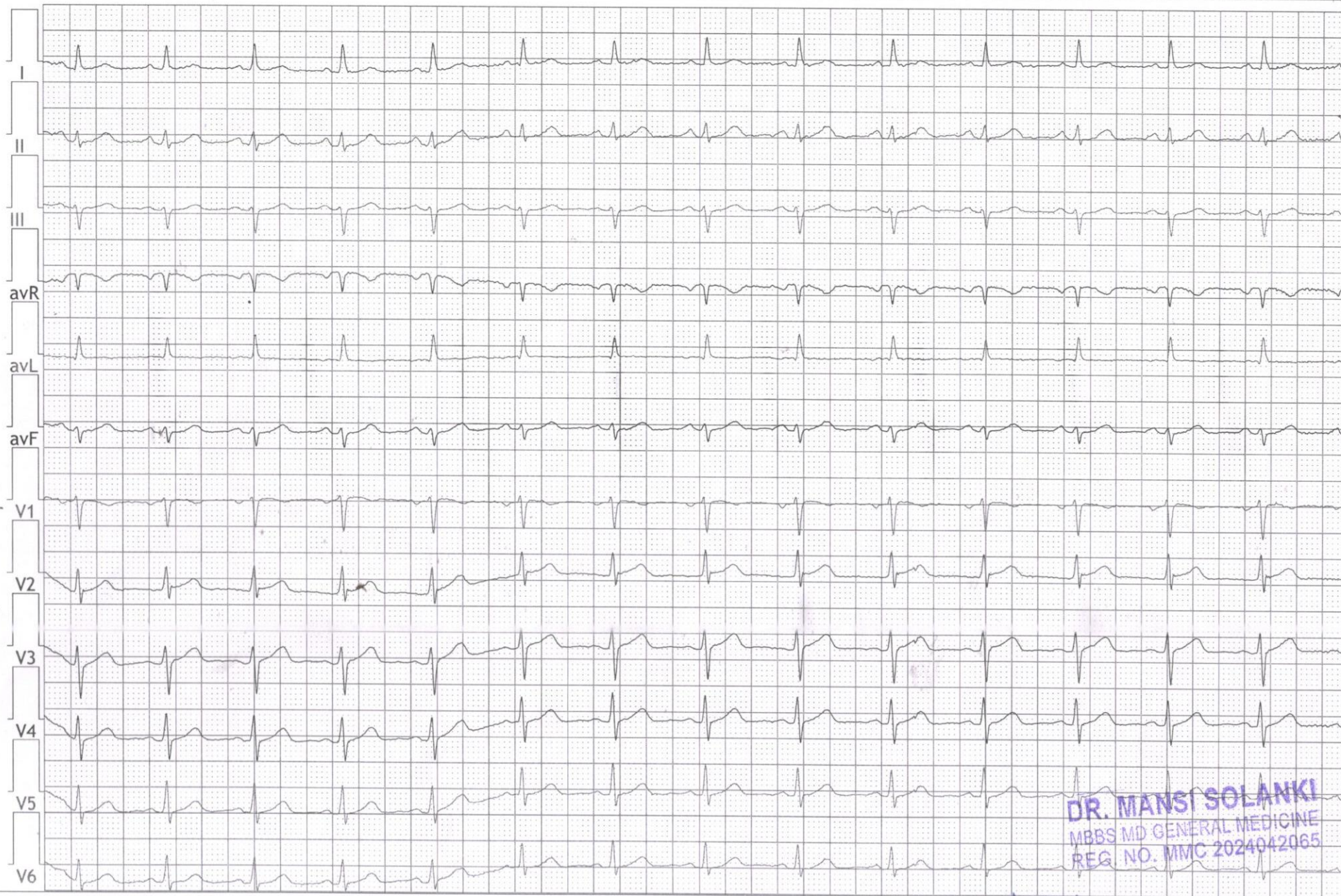
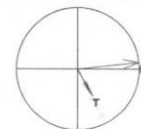

DR. MANSI SOLANKI
MBBS MD GENERAL MEDICINE
REG. NO. MMC 2024042065

NSRPM New
correlate clinically