

Name : Mrs. VENU NIMJE Age : 51Yr 1Mth 3Days Gender : Female
 UHID : ASHB.0000029209 / BPLAH9964 W/BNo/RefNo : AHC
 SIN \ LRN : 168467 \ 168473 \ 168469 \ 168472 \ 66221
 Specimen : Blood
 Ref Doctor : Dr. Promise Jain



Collected on : 14-SEP-2024 10:06:50 AM Received on : 14-SEP-2024 10:32:49 AM Reported on : 14-SEP-2024 02:10:22 PM

MEDIWHEEL FULL BODY ANNUAL PLUS CHECK ADVANCED-FEMALE

<u>TEST NAME</u>	<u>RESULT</u>	<u>BIOLOGICAL REFERENCE INTERVALS</u>	<u>UNITS</u>
GLUCOSE - SERUM / PLASMA (FASTING)			
GLUCOSE - PLASMA (FASTING)	88	70-100	mg/dL
GLUCOSE - SERUM / PLASMA (POST PRANDIAL)			
GLUCOSE - PLASMA - (POST PRANDIAL)	110	70-140	mg/dL
GLYCOSYLATED HEMOGLOBIN (HBA1C) - WHOLE BLOOD	5.6	4.0-5.6	%
CHOLESTEROL - SERUM / PLASMA	209 *	Desirable: <200 Borderline High: 200-239 High >240	mg/dL
HDL CHOLESTEROL - SERUM / PLASMA	68	>40	mg/dL
LDL CHOLESTEROL - SERUM / PLASMA	147 *	Optimal: <100 Above optimal: 100-129 Borderline high: 130-159 High: 160-189 Very high: >190	mg/dL
TRIGLYCERIDES - SERUM / PLASMA	87	Normal<150 Borderline high 150-199 High 200-499 Very high: ≥ 500	mg/dL
VLDL CHOLESTEROL - SERUM	17	15-30	

Name : Mrs. VENU NIMJE Age : 51Yr 1Mth 3Days Gender : Female
 UHID : ASHB.0000029209 / BPLAH9964 W/BNo/RefNo : AHC
 SIN \ LRN : 168467 \ 168473 \ 168469 \ 168472 \ 66221
 Specimen : Blood
 Ref Doctor : Dr. Promise Jain



Collected on : 14-SEP-2024 10:06:50 AM Received on : 14-SEP-2024 10:32:49 AM Reported on : 14-SEP-2024 02:10:22 PM

TOTAL CHOLESTEROL AND HDL RATIO			
INTERPRETATIVE[2]TOTAL CHOLESTEROL/HDL	3.1 *	3.5-5.0	
CHOLESTEROL RATIO (Calculated)			
PROTEIN TOTAL - SERUM / PLASMA			
PROTEIN TOTAL - SERUM	7.0	6.6-8.3	g/dL
ALBUMIN - SERUM	3.8	3.5-5.2	g/dL
GLOBULIN - SERUM			
GLOBULIN	3.2	2.6 - 4.6	g/dL
ALBUMIN/GLOBULIN RATIO			
ALBUMIN AND GLOBULIN RATIO	1.2	0.9-2.0	
AST (SGOT) - SERUM	30	< 35	U/L
ALT(SGPT) - SERUM / PLASMA			
ALT(SGPT) - SERUM	22	<35	U/L
BILIRUBIN, TOTAL - SERUM			
BILIRUBIN TOTAL	0.6	0.3-1.2	mg/dL
BILIRUBIN CONJUGATED (DIRECT) - SERUM			
BILIRUBIN CONJUGATED (DIRECT)	0.1	<0.2	mg/dL
BILIRUBIN UNCONJUGATED (INDIRECT) - SERUM			
BILIRUBIN UNCONJUGATED (INDIRECT)	0.5	0.1-1.2	mg/dL
ALKALINE PHOSPHATASE - SERUM/PLASMA			
ALKALINE PHOSPHATASE - SERUM	58	30-120	U/L
GGTP: GAMMA GLUTAMYL TRANSPEPTIDASE - SERUM			
GAMMA GLUTAMYL TRANSPEPTIDASE - SERUM	14	0 - 38	U/L
CREATININE - SERUM / PLASMA			
CREATININE - SERUM / PLASMA	0.64	0.55-1.02	mg/dL
URIC ACID - SERUM / PLASMA			
URIC ACID - SERUM / PLASMA	3.6	2.6-6.0	mg/dL

Name : Mrs. VENU NIMJE

Age : 51Yr 1Mth 3Days

Gender : Female

UHID : ASHB.0000029209 / BPLAH9964

W/BNo/RefNo : AHC

SIN \ LRN : 168467 \ 168473 \ 168469 \ 168472 \ 66221

Specimen : Blood

Ref Doctor : Dr. Promise Jain



Collected on : 14-SEP-2024 10:06:50 AM Received on : 14-SEP-2024 10:32:49 AM Reported on : 14-SEP-2024 02:10:22 PM

BUN (BLOOD UREA NITROGEN)	8.6	Female: <50yrs 7.01-18.7 mg/dl	mg/dL
		Female:>50yrs 9.81-20.1 mg/dl	
TOTAL T3: TRI IODOTHYRONINE - SERUM	1.01	0.60-1.81	ng/ml
TOTAL T4: THYROXINE - SERUM	11.07	5.01 - 12.45	µg/dL
TSH: THYROID STIMULATING HORMONE - SERUM	3.52	0.35-5.50	µIU/mL

Report Status:Final

*** END OF REPORT ***

CHECKED BY 154493
727938

Printed On : 19-SEP-2024 10:01:11 AM

Dr. Shubhra Prasad
Consultant Pathologist

--

Name : Mrs. VENU NIMJE Age : 51Yr Gender : Female
UHID : ASHB.0000029209 / BPLAH9964 W/BNo/RefNo : AHC
Lab No : ASH.2400001 LRN : 66221
Ref Doctor : Dr. Promise Jain



Collected on : 14-SEP-2024 04:54:27 PM Received on : 14-SEP-2024 04:54:27 PM Reported on : 17-SEP-2024 04:53:03 PM

MEDIWHEEL FULL BODY ANNUAL PLUS CHECK ADVANCED-FEMALE

PAP SMEAR /CERVICAL SMEAR

Lab Ref No:
ASP/825/24

Specimen:
Received two conventional alcohol -fixed smears for cervical cytology. Papanicolaou staining done.

SPECIMEN ADEQUACY:
Satisfactory for evaluation.

Microscopic Description:
Smears show predominantly superficial and intermediate squamous cells. Endocervical cells are seen. Background shows moderate inflammation and normal flora.

INTERPRETATION/RESULT:
Negative for intraepithelial lesion or malignancy (NILM).

* END OF REPORT *



Dr. Shubhra Prasad
Consultant Pathologist

Typed By: 727938

First Report Printed On : 17-SEP-2024 04:54:47 PM
Printed On : 19-SEP-2024 10:01:37 AM

Name : Mrs. VENU NIMJE Age : 51Yr 1Mth 3Days Gender : Female
 UHID : ASHB.0000029209 / BPLAH9964 W/BNo/RefNo : AHC
 SIN \LRN : 168471 \ 168474 \ 66221
 Specimen : Urine
 Ref Doctor : Dr. Promise Jain



Collected on : 14-SEP-2024 12:10:16 PM Received on : 14-SEP-2024 12:10:52 PM Reported on : 14-SEP-2024 02:27:39 PM

MEDIWHEEL FULL BODY ANNUAL PLUS CHECK ADVANCED-FEMALE

<u>TEST NAME</u>	<u>RESULT</u>	<u>BIOLOGICAL REFERENCE INTERVALS</u>	<u>UNITS</u>
CBC			
HAEMOGLOBIN	13.7	12.0 to 15.1	g/dL
Packed cell volume (Calculated)	41.4	35.5 to 44.9	%
RBC COUNT(Impedance)	4.92	4.00-5.20	Million/ul
MCV-	84.2	80-100	fl
MCH-	27.9	27-32	pg
MCHC-	33.1	32-36	g/dL
RDW (Derived from RBC histogram)	14.5	12.2 - 16.1	%
TLC COUNT	5.36	4.0-11.0	10 ³ /mm ³
DIFFERENTIAL COUNT			
Neutrophils	57	40-80	%
Lymphocytes	33	20-40	%
Monocytes	7	2-10	%
Eosinophils	3	1-6	%
Basophils	0	0-2	%
Platelet Count(Impedance)	214.9	150-450	10 ³ /mm ³
Mean Platelet Volume	8.6	6.5-12.0	fl
ERYTHROCYTE SEDIMENTATION RATE (ESR)	14	0-20	mm/1st hr
URINE ROUTINE (CUE)			
MACROSCOPIC EXAMINATION			
Specific Gravity(Automated – Reflectance Spectrometer)	1.005	1.005 - 1.025	
Colour:(Naked Eye Examination)	Pale-Yellow		

Name : **Mrs. VENU NIMJE** Age : **51Yr 1Mth 3Days** Gender : **Female**
 UHID : ASHB.0000029209 / BPLAH9964 W/BNo/RefNo : AHC
 SIN \LRN : 168471 \ 168474 \ 66221
 Specimen : Urine
 Ref Doctor : Dr. Promise Jain



Collected on : 14-SEP-2024 12:10:16 PM Received on : 14-SEP-2024 12:10:52 PM Reported on : 14-SEP-2024 02:27:39 PM

Transparency:(Naked Eye Examination)	Clear		
pH(Automated – Reflectance Spectrometer)	Acidic		
Protein :(Automated – Reflectance Spectrometer/Sulpho salicylic acid method)	Nil		
Sugar:(Automated - Reflectance Spectrometer/ Benedict's Test)	Nil		
Ketone(Automated – Reflectance Spectrometer/Rothera's test)	Nil		
Bilirubin: (Automated – Reflectance Spectrometer/Fouchet's method)	Nil		
Cells:			
RBC(Automated - Reflectance spectrometer/Microscopy/Flow cytometric)	Nil		
Pus Cells(Automated – Reflectance spectrometer/Microscopy/Flow cytometric)	1-2	0.0 - 5.0/HPF	/hpf
Epithelial Cells(Microscopic /Flow cytometric)	2-4	<20	/hpf
Yeast Cells	Present		
Bacteria:	Absent		
Casts:(Microscopic /Flow cytometric)	Absent	ABSENT	
Crystals:(Microscopic /Flow cytometric)	Absent		

Name : Mrs. VENU NIMJE Age : 51Yr 1Mth 3Days Gender : Female
UHID : ASHB.0000029209 / BPLAH9964 W/BNo/RefNo : AHC
SIN \LRN : 168471 \ 168474 \ 66221
Specimen : Urine
Ref Doctor : Dr. Promise Jain



Collected on : 14-SEP-2024 12:10:16 PM Received on : 14-SEP-2024 12:10:52 PM Reported on : 14-SEP-2024 02:27:39 PM

Report Status:Final

* END OF REPORT *

CHECKED BY : 154234
727938

First Report Printed On : 16-SEP-2024 10:50:54 AM
Printed On : 19-SEP-2024 10:01:55 AM

A handwritten signature in black ink, appearing to read 'Dr. Shubhra Prasad', written over a light blue rectangular background.

Dr. Shubhra Prasad
Consultant Pathologist

Name : Mrs. VENU NIMJE Age : 51Yr 1Mth 3Days Gender : Female
UHID : ASHB.0000029209 / BPLAH9964 W/BNo/RefNo : AHC
SIN \LRN : 168468 \ 66221
Specimen : Blood
Ref Doctor : Dr. Promise Jain



Collected on : 14-SEP-2024 10:06:50 AM Received on : 14-SEP-2024 10:31:15 AM Reported on : 14-SEP-2024 11:12:58 AM

MEDIWHEEL FULL BODY ANNUAL PLUS CHECK ADVANCED-FEMALE

<u>TEST NAME</u>	<u>RESULT</u>
------------------	---------------

BLOOD GROUPING AND TYPING (ABO and Rh)

ABO Group:	O
Rh (D) Type:	Positive

Report Status:Final

* END OF REPORT *

CHECKED BY : 154232
725449

First Report Printed On : 16-SEP-2024 10:51:19 AM

Printed On : 19-SEP-2024 10:02:14 AM

A handwritten signature in blue ink, appearing to read 'Dr. Samir Singh'.

Dr. Samir Singh
Consultant Blood Bank



Mrs. VENU NIMJE (51 /F)

UHID : ASHB.0000029209

AHC No : BPLAH9964

Date : 14/09/2024

MEDIWHEEL FULL BODY ANNUAL PLUS CHECK
ADVANCED-FEMALE

Dear Mrs. VENU NIMJE

Thank you for choosing Apollo ProHealth, India's first personalized, predictive health screening program with health risk assessments curated just for you to guide targeted intervention, continuum of care and a path to wellness. Our holistic care continuum integrates clinical expertise and artificial intelligence to gauge and avert the risk, onset and progression of non-communicable diseases (NCDs).

In this personalized health report, you will find your

- Medical History and Physical examination results
- Investigations Results
- Artificial Intelligence powered risk scores
- Physician's Impressions on your Health
- Path to Wellness: A personalized management protocol, including follow-up assessments
- Vaccination counselling advice

Apollo ProHealth encompasses the following processes:

Personalized Health Risk Assessment (pHRA): Based on your online risk assessment, medical history, physical examination, and psychological evaluation, we recommended a health screening assessment for you, including diagnostic and imaging tests. Based on the results of these assessments, we have advised additional follow-up tests and consultations - details of which we have included in your report. Your physician will explain their relevance, and we strongly suggest you comply with the recommendations.

Health Mentor: We have assigned a dedicated health mentor to proactively work with you towards your health goals and ensure that you regularly adhere to the guidance and recommendations from clinical and nutrition consultants. Your health mentor will call you periodically to track your progress



ProHealth App: You will get access to the Apollo ProHealth App, which will facilitate easy navigation of personal health records, progress towards your health goals, appointment booking, customized tips and guidance for health and lifestyle management, and regularly connecting with your Health Mentor through the in-app chat. Until you return for your 2nd-year assessment, you will receive periodic updates and reminders to motivate you to keep up the momentum regarding health goal milestones.

Follow- Up Consultation:

For any follow-up consultations, you can visit your ProHealth physician in-person at the center or you can book a virtual consultation through <https://www.apollo247.com/specialties> or through the Apollo 247 app on your phone.

Scan the QR code to download the Apollo 247 App



You can also download the Apollo 247 app on
ANDROID IOS

Disclaimer: The services offered in the program may vary as per the respective agreements made in the program or center or agreed mutual consent.



Name : Mrs. VENU NIMJE (51 /F)

Date : 14/09/2024

Address : MIG 7 DUPLEX, SECTOR C, AYODHYA NAGAR, BHOPAL, BHOPAL, MADHYA
PRADESH, INDIA

Examined by : Dr. PROMISE JAIN

UHID : ASHB.0000029209

MEDIWHEEL FULL BODY ANNUAL PLUS CHECK
ADVANCED-FEMALE

AHC No : BPLAH9964



Chief Complaints

For corporate health checkup
Bodyache weakness
Stiffness All over Body

Present Known illness

No history of - Diabetes mellitus, Hypertension, Dyslipidemia, Heart disease, Stroke,
Asthma, COPD, Cancer, Impaired Glycemia



Drug Allergy

Khatai

:12/02/2024



Systemic Review

Cardiovascular system	:	Chest pain - no; Breathing difficulty - no
Respiratory system	:	- Nil Significant
Oral and dental	:	- Nil Significant
Gastrointestinal system	:	Appetite - normal; Bowel habits - regular
Genitourinary system	:	Frequency - normal; Dysuria/burning micturition - no; Urgency - no
Gynaec history	:	No of Children - 2; No of deliveries - 2; Deliveries - normal vaginal delivery; Menopause - yes; Since - 4yrs before
Central nervous system	:	Dizziness - on and off
Eyes	:	Vision - normal with glasses; Glasses - yes; Glasses for - refractive error, reading
ENT	:	- Nil Significant
Musculoskeletal system	:	
Spine and joints	:	
Knee (bilateral) - pain	:	
Skin	:	- hyperpigmentation
Weight	:	- stable



Name : Mrs. VENU NIMJE

UHID : ASHB.0000029209

Date : 14/09/2024

MEDIWHEEL FULL BODY ANNUAL PLUS CHECK
ADVANCED-FEMALE

AHC No : BPLAH9964

General symptoms : General symptoms - tiredness, weakness

 **Present medications** : - Tab Eltroxin 25 OD

 **Past medical history**

Past medical history - nil significant

Covid 19 - No

 **Surgical history**

Surgical history - Nil

Immunization history

- Covid Dose1, Covid Dose2

 **Personal history**

Ethnicity - Indian Asian

Marital status - Married

Occupation - house wife

Diet - Vegetarian

Alcohol - does not consume alcohol

Smoking - No

Chews tobacco - No

Physical activity - Mild

 **Family history**

Father - has expired

Aged - 80+

- Asthma

Mother - has expired

Aged - 75+

Cause - natural cause

Brothers - 2

Sisters - 1

Coronary artery disease - none

Cancer - None

Asthma - father



Name : Mrs. VENU NIMJE

UHID : ASHB.0000029209

Date : 14/09/2024

MEDIWHEEL FULL BODY ANNUAL PLUS CHECK
ADVANCED-FEMALE

AHC No : BPLAH9964

Physical Examination



General

General appearance	- normal
Build	- over weight
Height	- 149
Weight	- 67.4
BMI	- 30.36
Pallor	- No
Oedema	- no
SpO2	- 99



Head and ENT

- No significant finding



Oral and Dental

- No significant finding



Cardiovascular system

Heart rate (Per minute)	- 60
Rhythm	- Regular
	- B.P. Sitting
Systolic(mm of Hg)	- 130
Diastolic(mm of Hg)	- 84
Heart sounds	- S1S2+

Respiratory system

Breath sounds	- Normal vesicular breath sounds
---------------	----------------------------------



Abdomen

Appearance	- Normal
Organomegaly	- No
Tenderness	- No



Central nervous system



Name : Mrs. VENU NIMJE

UHID : ASHB.0000029209

Date : 14/09/2024

MEDIWHEEL FULL BODY ANNUAL PLUS CHECK
ADVANCED-FEMALE

AHC No : BPLAH9964

- No neurological deficit



Skin

- No significant finding



Musculo Skeletal System

- No significant finding

Psychological Assessment

Psychological assessment - Normal

Gynaec findings

Gynaec checkup done by - Dr Anupa Lokwani

Marital status - married

No of Children - 2

Male - 1

Female - 1

Deliveries - NVD

Last child birth - 27 YRS

Abortion - 0

Menopause - 1.5 YRS

P/A₁ - NAD

P/S - NAD

Pap smear - Taken

ENT consultation

ENT consultation done by - Dr Ankit Mishra

Printed By : KANCHAN PRAJAPATI



Name : Mrs. VENU NIMJE

UHID : ASHB.0000029209

Date : 14/09/2024

MEDIWHEEL FULL BODY ANNUAL PLUS CHECK
ADVANCED-FEMALE

AHC No : BPLAH9964

COMPLETE BLOOD COUNT(CBC) WITH ESR

Test Name	Result	Unit	Level	Range
HAEMOGLOBIN	13.7	g/dL	●	12.0 to 15.1
Packed cell volume (Calculated)	41.4	%	●	35.5-44.9
RBC Count	4.92	Million/ul	●	4.00-5.20
MCV-	84.2	fl	●	80-100
MCH-	27.9	pg	●	27-32
MCHC-	33.1	g/dL	●	32-36
RDW	14.5	%	●	12.2-16.1
TLC COUNT	5.36	10 ⁹ /mm ³	●	4.0-11.0
Neutrophils	57	%	●	40-80
Lymphocytes	33	%	●	20-40
Monocytes	7	%	●	2-10
Eosinophils	3	%	●	1-6
Basophils	0	%	●	0-2
Platelet Count	214.9	10 ⁹ /mm ³	●	150-450
Mean Platelet Volume	8.6	fl	●	6.5-12.0
ERYTHROCYTE SEDIMENTATION RATE (ESR)	14	mm/1st hr	●	0-20

URINE ROUTINE (CUE)

Urinalysis, is the physical, chemical and microscopic examination of the urine and is one of the most common methods of medical diagnosis. It is used to detect markers of diabetes, kidney disease, infection etc.

Test Name	Result	Unit	Level	Range
Specific Gravity	1.005		●	1.005 - 1.025
Colour:	Pale-Yellow			
Transparency:	Clear			
pH	Acidic			
Protein :	Nil			
Sugar:	Nil			
Ketone	Nil			

● Within Normal Range

● Borderline High/Low

● Out of Range



Name : Mrs. VENU NIMJE

UHID : ASHB.0000029209

Date : 14/09/2024

MEDIWHEEL FULL BODY ANNUAL PLUS CHECK
ADVANCED-FEMALE

AHC No : BPLAH9964

Bilirubin:	Nil			
RBC	Nil			
Pus Cells	1-2	/hpf		0.0 - 5.0/HPF
Epithelial Cells	2-4	/hpf		<20
Yeast Cells	Present			
Bacteria:	Absent			
Casts:	Absent			
Crystals:	Absent			ABSENT

BLOOD GROUPING AND TYPING (ABO and Rh)

Test Name	Result	Unit	Level	Range
ABO Group:	O			
Rh (D) Type:	Positive			

GLUCOSE - SERUM / PLASMA (FASTING)

Test Name	Result	Unit	Level	Range
Glucose - Plasma (Fasting)	88	mg/dL	●	70-100

GLUCOSE - SERUM / PLASMA (POST PRANDIAL)

Test Name	Result	Unit	Level	Range
Glucose - Plasma (Post prandial)	110	mg/dL	●	70-140

GLYCOSYLATED HEMOGLOBIN (HBA1C) - WHOLE BLOOD

Test Name	Result	Unit	Level	Range
GLYCOSYLATED HEMOGLOBIN (HBA1C) - WHOLE BLOOD	5.6	%	●	4.0-5.6

LIPID PROFILE TEST (PACKAGE)

Test Name	Result	Unit	Level	Range
Total Cholesterol	209 *	mg/dL	●	Desirable: <200 Borderline High: 200-239 High >240
HDL Cholesterol	68	mg/dL	●	>40

● Within Normal Range ● Borderline High/Low ● Out of Range



Name : Mrs. VENU NIMJE

UHID : ASHB.0000029209

Date : 14/09/2024

MEDIWHEEL FULL BODY ANNUAL PLUS CHECK
ADVANCED-FEMALE

AHC No : BPLAH9964

LDL Cholesterol (Direct LDL)	147 *	mg/dL	●	Optimal: <100 Above optimal: 100-129 Borderline high: 130-159 High: 160-189 Very high: >190
Triglycerides - Serum	87	mg/dL	●	Normal <150 Borderline high 150-199 High 200-499 Very high: ≥ 500
VLDL CHOLESTEROL - SERUM	17		●	15-30
Total Cholesterol / HDL Cholesterol Ratio (Calculated)	3.1 *		●	3.5-5.0

LIVER FUNCTION TEST (PACKAGE)

Test Name	Result	Unit	Level	Range
Protein Total - Serum	7.0	g/dL	●	6.6-8.3
Albumin - Serum	3.8	g/dL	●	3.5-5.2
GLOBULIN	3.2	g/dL	●	2.6-4.6
ALBUMIN AND GLOBULIN RATIO	1.2		●	0.9-2.0
AST (SGOT)	30	U/L	●	< 35
ALT(SGPT) - SERUM	22	U/L	●	<35
BILIRUBIN TOTAL	0.6	mg/dL	●	0.3-1.2
BILIRUBIN CONJUGATED (DIRECT)	0.1	mg/dL	●	<0.2
BILIRUBIN UNCONJUGATED (INDIRECT)	0.5	mg/dL	●	0.1-1.2
Alkaline Phosphatase - Serum	58	U/L	●	30-120
GAMMA GLUTAMYL TRANSPEPTIDASE - SERUM	14	U/L	●	0-38

CREATININE - SERUM / PLASMA

Test Name	Result	Unit	Level	Range
CREATININE - SERUM / PLASMA	0.64	mg/dL	●	0.55-1.02

● Within Normal Range

● Borderline High/Low

● Out of Range



Name : Mrs. VENU NIMJE

UHID : ASHB.0000029209

Date : 14/09/2024

MEDIWHEEL FULL BODY ANNUAL PLUS CHECK
ADVANCED-FEMALE

AHC No : BPLAH9964

URIC ACID - SERUM / PLASMA

Uric acid is a product of the metabolic breakdown of purine. High blood concentrations of uric acid can lead to gout. It is also associated with other medical conditions including diabetes and the formation of kidney stones.

Test Name	Result	Unit	Level	Range
Uric Acid - Serum	3.6	mg/dL	●	2.6-6.0

BUN (BLOOD UREA NITROGEN)

Test Name	Result	Unit	Level	Range
BUN (BLOOD UREA NITROGEN)	8.6	mg/dL		Female: <50yrs 7.01-18.7 mg/dl Female:>50yrs 9.81-20.1 mg/dl

THYROID PACKAGE

Test Name	Result	Unit	Level	Range
TOTAL T3: TRI IODOTHYRONINE - SERUM	1.01	ng/ml	●	0.60-1.81
TOTAL T4: THYROXINE - SERUM	11.07	µg/dL	●	5.01 - 12.45
TSH: Thyroid Stimulating Hormone	3.52	µIU/mL	●	0.35-5.50

PAP SMEAR /CERVICAL SMEAR

Histopathology

Lab Ref No:

ASP/825/24

Specimen:

Received two conventional alcohol -fixed smears for cervical cytology. Papanicolaou staining done.

SPECIMEN ADEQUACY:

Satisfactory for evaluation.

Microscopic Description:

Smears show predominantly superficial and intermediate squamous cells. Endocervical cells are seen. Background shows moderate inflammation and normal flora.

INTERPRETATION/RESULT:

Negative for intraepithelial lesion or malignancy (NILM).

● Within Normal Range ● Borderline High/Low ● Out of Range



Name : Mrs. VENU NIMJE

UHID : ASHB.0000029209

Date : 14/09/2024

MEDIWHEEL FULL BODY ANNUAL PLUS CHECK
ADVANCED-FEMALE

AHC No : BPLAH9964

X Ray

MAMMOGRAPHY

CARDIOLOGY

TMT/2D ECHO

Ultrasound Radiology

ULTRASOUND - WHOLE ABDOMEN

CARDIOLOGY

ECG

X Ray

X-RAY CHEST PA



Within Normal Range



Borderline High/Low



Out of Range



Name : Mrs. VENU NIMJE

UHID : ASHB.0000029209

Date : 14/09/2024

MEDIWHEEL FULL BODY ANNUAL PLUS CHECK
ADVANCED-FEMALE

AHC No : BPLAH9964

Executive Summary

 Obesity
HYPOTHYROIDISM

Wellness Prescription

Advice On Diet :-

 Low calorie, low sugar, low fat diet

Advice On Physical Activity :-

 30 minutes brisk walk 5 days a week

Medications

CONTINUE SAME

Follow-up and Review Plan

 Weight reduction



Scan the QR code
in AskApollo App
to book your
follow-up
appointments and
investigations

Printed By : Promise Jain

Dr.PROMISE JAIN

AHC Physician / Consultant Internal Medicine

Note :- The Health Check-up examinations and routine investigations have certain limitations and may not be able to detect all the diseases. Any new or persisting symptoms should be brought to the attention of the Consulting Physician. Additional tests, consultations and follow up may be required in some cases.



Name : Mrs. VENU NIMJE

UHID : ASHB.0000029209

Date : 14/09/2024

MEDIWHEEL FULL BODY ANNUAL PLUS CHECK
ADVANCED-FEMALE

AHC No : BPLAH9964

Medications

CONTINUE SAME

Dr.PROMISE JAIN

AHC Physician / Consultant Internal Medicine



Name : Mrs. VENU NIMJE

UHID : ASHB.0000029209

Date : 14/09/2024

MEDIWHEEL FULL BODY ANNUAL PLUS CHECK
ADVANCED-FEMALE

AHC No : BPLAH9964

AICVD RISK SCORE REPORT

RISK STATUS	YOUR SCORE	ACCEPTABLE SCORE
Moderate Risk	7	5

Your likelihood of developing cardiovascular disease in the next ten years is 1.3 times higher than the people of your age and gender

The AICVD risk score developed by Apollo Hospitals is a novel artificial intelligence-based risk scoring system that predicts your risk of having Coronary Artery Disease (CAD) related events in the next ten years. This scoring system uses Indian data and has been validated by multiple national and international institutions. This risk score is more than 92% accurate and has been compiled based on your physical parameters, heart health attributes, lifestyle and medical history. **Note:** The risk category is determined through the ratio between guest score and acceptable score at multiple decimal points. The outputs are shown in whole numbers.

Based on your AICVD risk score you are advised the following:

- Follow the guidance and education on **lifestyle and dietary management provided through the ProHealth program. Maintain a healthy BMI (<25). Avoid tobacco in any form and if you are a smoker, stop smoking.**
- Continue with **medications** for high blood pressure, diabetes, or dyslipidemia, if advised by your physician. Maintain HbA1c <7% (<53mmol/mol), blood pressure <140/90mmHg.
- Follow your physician's advice regarding **follow up tests, consults and annual health assessment**
- It is recommended that you visit your physician every 6 months** if you have:
 - Uncontrolled high blood pressure, Diabetes, Dyslipidemia, Coronary heart disease

DISCLAIMER

- This is not a diagnostic tool and it does not guarantee accuracy of the result and cannot be acted upon independently.
- This risk score and clinical algorithm is a general guideline for physicians. Any additional laboratory investigations, diagnostic imaging, treatment or patient education related to lifestyle management is under the physician's or cardiologist's discretion.
- To ensure the information in the report is up to date, accurate and correct, doctor shall be consulted for interpretation of the report.
- Apollo Hospitals and its staff does not offer any assurance on the information made available or be liable for any loss or damage as the said report is based on the AICVD risk score without any intervention from their side.
- By usage of the AICVD risk score, it is deemed that the beneficiary of this service has agreed to get the same done at his own risk and further agrees with this disclaimer without any limitation or any clauses or sub-clauses.

The Clinical AI Models and APIs used at Apollo Hospitals are certified by ISO 13485 : 2016 vide certificate no. MD 763515



14.09.20 11:06:28

Female

QRS : 80 ms
QT / QTcBaz : 384 / 386 ms
PR : 112 ms
P : 96 ms
RR / PP : 982 / 983 ms
P / QRS / T : 47 / 77 / 40 degrees

Normal sinus rhythm
Normal ECG

Location:
Order Num:
Indication:
Medication 1:
Medication 2:
Medication 3:

Technician:
Ordering Ph:
Referring Ph:
Attending Ph:

61 bpm
-- / -- mmHg

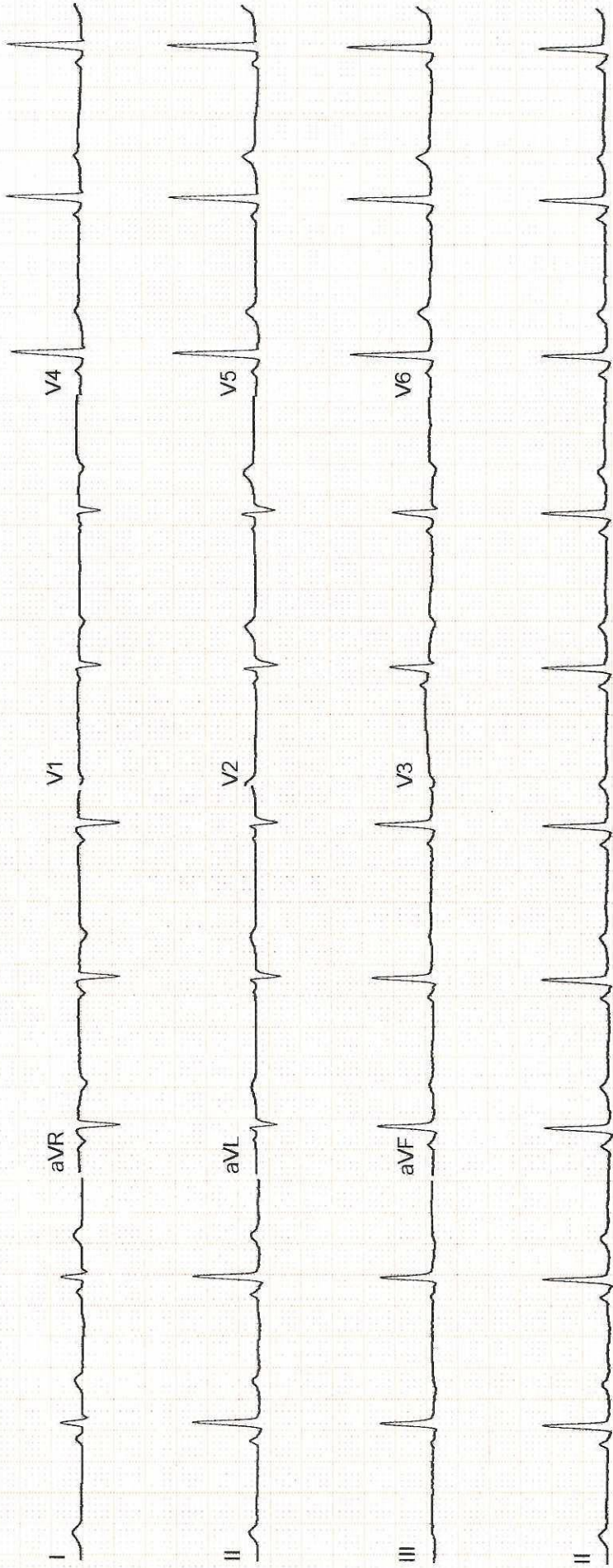

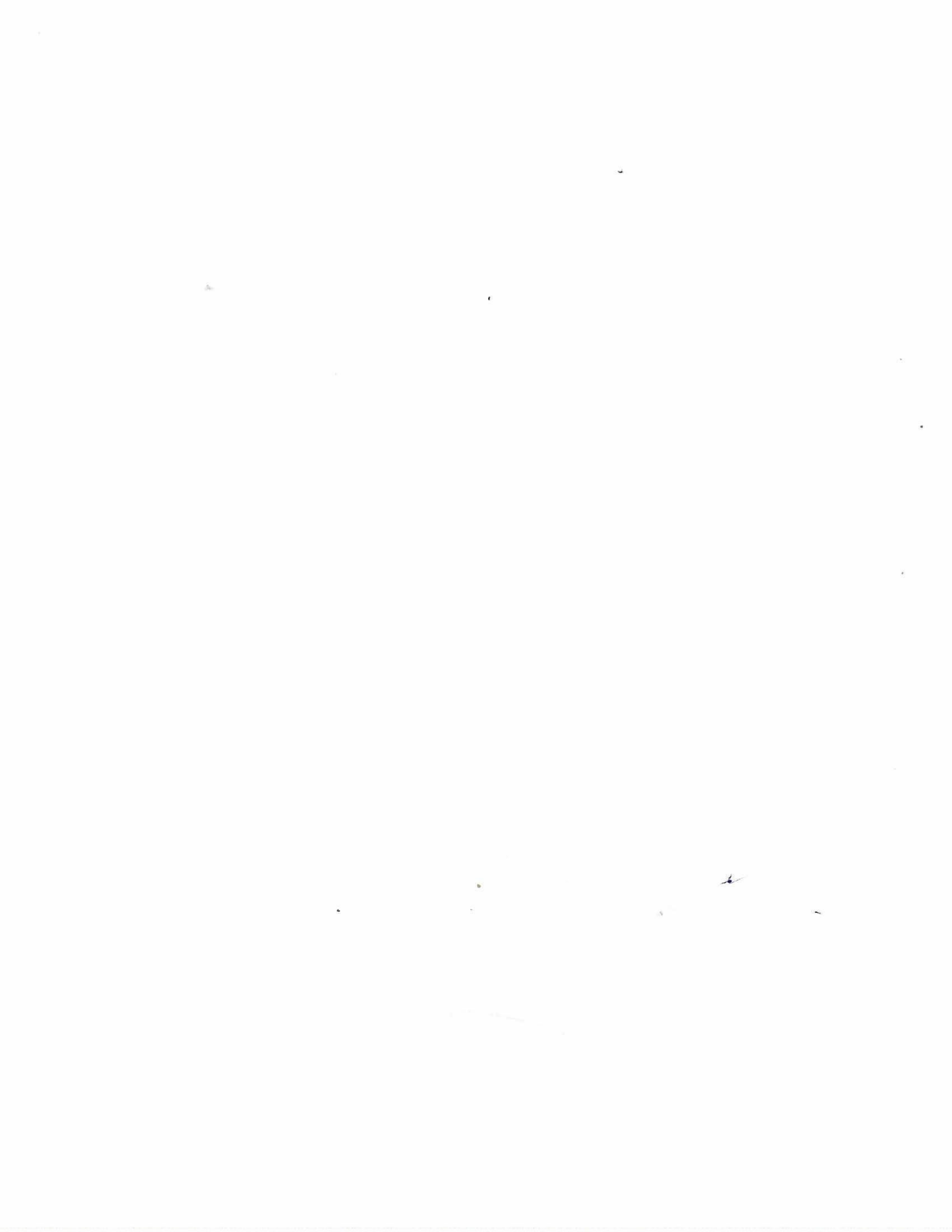

Patient Name:	venu nimje	Patient ID:	ASHB.000002020
Age:	51 Years	Sex:	F
Accession Number:	17101.124015375	Modality:	DX
Referring Physician:	Akhil Kumar Tiwari	Study:	CHEST
Study Date:	14-Sep-2024		

X-RAY CHEST (PA VIEW)

Both lung fields are clear. No active pleural or parenchymal lesion is seen.

The hila, mediastinum, bony thoracic cage and the diaphragmatic domes are normal.

The costophrenic and cardiophrenic angles are clear.

The cardiac silhouette is unremarkable.

IMP:- RADIOGRAPHIC IMAGE REVEALS:-

No significant abnormality detected.

Thanks for Ref



DR. HARI SANTOSH
CONSULTANT RADIOLOGIST

Date: 14-Sep-2024 16:32:15



Patient's Name	Venu Nimje	Date	14/09/2024
Age/Sex	51Y/M	UHID	HC-29209
Referred By	Health Check Up	Done By	Dr. Akhil Tiwari

-Left Ventricle : Normal Left Ventricular Size, Wall Thickness & Function.

-Left Ventricular Ejection Fraction is within Normal Limits (LVEF : 60%)

-Left Atrium : Normal Left Atrial Size & Functions.

-Right Ventricle : Normal Right Ventricular Size & Functions.

-Right Atrium : Normal Right Atrial Size & Function.

-Valvular Structures : Normal Mitral, Tricuspid, Pulmonic & Aortic Valve Structures.

-Trivial MR, Mild TR (RVSP=RAP+25mmHg)No PAH

-Aortic Root is Normal.

-No Evidence of Pericardial Effusion.

-No LA / LV Clot

DR. AKHIL KUMAR TIWARI

**MD, FRCP (UK)
Senior Consultant, Internal Medicine
Clinical Cardiology**

ULTRA SONOGRAPHY ABDOMEN

NAME	Mrs. Venu Vimje	UHID NUMBER:- ASHB.0000029209		
REF. BY	AHC	DATE	14.09.2024	AGE/SEX:- 51 y/F

Liver:- is normal in size and shows increased parenchymal echotexture with preserved periportal echoes. Portal and hepatic venous system appears normal. Intra and extra hepatic biliary radicals are not dilated.

Gall Bladder:- is normal in size and shape. Its lumen is echofree.

Pancreas is normal in size outline and echopattern.

Spleen is normal in size and echopattern.

Both kidneys are normal in size, shape and echogenicity. Central pelvicalyceal sinus and corticomedullary ratio are normal.

Right kidney measures:- 8.5x2.6cm

Left kidney measures:- 9.2x3.2cm

No evidence of ascites is seen.

Urinary bladder is empty.

IMPRESSION:- Sonography Study Reveals:-

- **Grade I fatty liver.**

ADV:- Clinical Correlation.



DR. HARI SANTOSH
CONSULTANT RADIOLOGIST

