

Mrs. ankita singh
ID: 25224

Vital Signs™ 226 166 05

14.09.2024 8:56:11

34 Years Female

QRS : 80 ms
QT / QTcBaz : 394 / 386 ms
PR : 184 ms
P : 90 ms
RR / PP : 1038 / 1034 ms
P / QRS / T : 28 / 57 / 37 degrees

Sinus bradycardia
Otherwise normal ECG

Location:
Room:
Order Number:
Indication:
Medication 1:
Medication 2:
Medication 3:

Technician:
Ordering Ph:
Referring Ph:
Attending Ph:

58 bpm
-- / -- mmHg

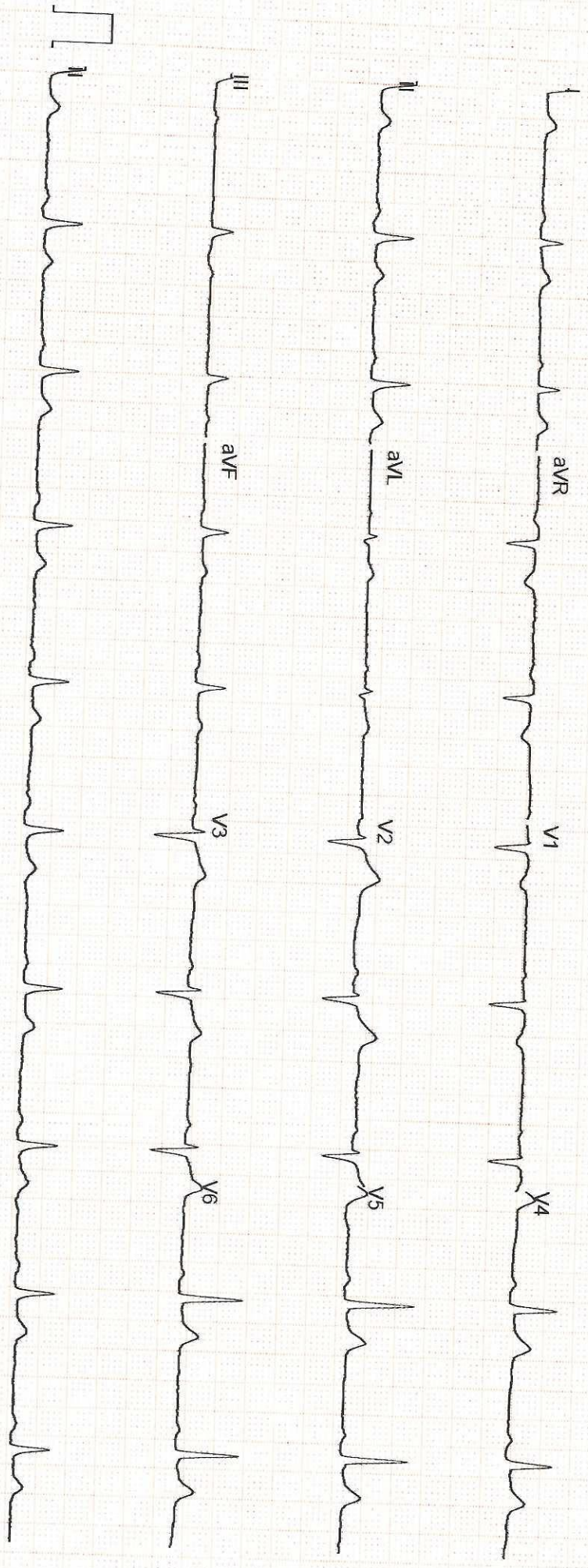

GE MAC2000 1.1 12SL™ V241

25 mm/s 10 mm/mV

ADS 0.56-20 Hz 50 Hz

4X2.5x3_25_R1

APOLLO SAGE HOSPITAL
 BAWADIYAN KALAN
 BHOPAL

Station
 Telephone:

EXERCISE STRESS TEST REPORT

Patient Name: SINGH, ANKITA
 Patient ID: HC 25224
 Height: 158 cm
 Weight: 59.6 kg

DOB: 21.05.1990
 Age: 34 yrs
 Gender: Female
 Race: Indian

Study Date: 14.09.2024
 Test Type: Treadmill Stress Test
 Protocol: BRUCE

Referring Physician: HC
 Attending Physician: Dr. Gaurav Khandelwal
 Technician: PRIYANKA VYAS

Medications:
 --

Medical History:
 NONE

Reason for Exercise Test:
 Screening for CAD

Exercise Test Summary

Phase Name	Stage Name	Time in Stage	Speed [km/h]	Grade [%]	HR [bpm]	BP [mmHg]	Comment
PRETEST	SUPINE	00:18	0.00	0.00	74	100/60	
	STANDING	00:13	0.00	0.00	72		
	HYPERV.	00:15	0.00	0.00	78		
	WARM-UP	00:21	0.00	0.00	73		
EXERCISE	STAGE 1	03:00	2.70	10.00	107	110/60	
	STAGE 2	03:00	4.00	12.00	148	120/60	
	STAGE 3	01:11	5.50	14.00	171	130/60	
RECOVERY		04:06	0.00	0.00	86	110/60	

The patient exercised according to the BRUCE for 7:10 min:s, achieving a work level of Max. METS: 10.20. The resting heart rate of 75 bpm rose to a maximal heart rate of 171 bpm. This value represents 91% of the maximal, age-predicted heart rate. The resting blood pressure of 100/60 mmHg, rose to a maximum blood pressure of 130/60 mmHg. The exercise test was stopped due to Target heart rate achieved.

Interpretation

Summary: Resting ECG: normal.
 Functional Capacity: normal.
 HR Response to Exercise: appropriate.
 BP Response to Exercise: normal resting BP - appropriate response.
 Chest Pain: none.
 Arrhythmias: none.
 ST Changes: none.
 Overall impression: Normal stress test.

Conclusions

-No ST-T Changes Noted During Exercise & Recovery
 -Negative Stress Test

Physician



Technician

P/N 2009828-021

Vital Signs™

PRINTED IN U.S.A.

Patient Name:	ANKITA SINGH	Patient ID:	ASHB.000002524
Age:	34 Years	Sex:	F
Accession Number:	17101.224010382	Modality:	US
Referring Physician:	Akhil Kumar Tiwari	Study:	ULTRASOUND - WHOLE ABDOMEN
Study Date:	14-Sep-2024		

ULTRA SONOGRAPHY ABDOMEN

Liver:- is normal in size and echotexture. Portal and hepatic venous system appears normal. Intra and extra hepatic biliary radicals are not dilated.

Gall Bladder:- is normal in size and shape. Its lumen is echofree.

Pancreas is normal in size outline and echopattern.

Spleen is normal in size and echopattern.

Both kidneys are normal in size, shape and echogenicity. Central pelvicalyceal sinus and corticomedullary ratio are normal.

Right kidney measures:- 9.0x3.1 cm

Left kidney measures:- 10.1x3.9 cm

No evidence of ascites is seen.

Urinary bladder is normal in shape and contour. Its wall is normal.

Uterus and ovaries:- are normal in size and echopattern. Cervix shows normal echopattern. No adnexal mass. No free fluid in POD.

Uterus measures:- 9.0x4.4x2.6 cm

Right ovary measures 3.1x1.5 cm.

Left ovary measures 3.2x1.5 cm.

IMPRESSION:- Sonography Study Reveals:-

- **No significant abnormality is seen.**

ADV:- Clinical Correlation.



DR. HARI SANTOSH
CONSULTANT RADIOLOGIST



Patient ID:	ASHB.0000025224	Patient Name:	ANKITA SINGH
Age:	34 Years	Sex:	F
Accession Number:	17101.124015334	Modality:	DX
Referring Physician:	Akhil Kumar Tiwari	Study:	CHEST
Study Date:	14-Sep-2024		

X-RAY CHEST (PA VIEW)

Both lung fields are clear. No active pleural or parenchymal lesion is seen.

The hila, mediastinum, bony thoracic cage and the diaphragmatic domes are normal.

The costophrenic and cardiophrenic angles are clear.

The cardiac silhouette is unremarkable.

IMP:- RADIOGRAPHIC IMAGE REVEALS:-

No significant abnormality detected.

Thanks for Ref



DR. KRATI KHANDELWAL
CONSULTANT RADIOLOGIST

Date: 14-Sep-2024 10:36:53



Name : Mrs. ANKITA SINGH Age : 34Yr 3Mth 24Days Gender : Female
 UHID : ASHB.0000025224 / BPLAH9937 W/BNo/RefNo : AHC
 SIN \ LRN : 168236 \ 168233 \ 168234 \ 168237 \ 66173
 Specimen : Blood
 Ref Doctor : Dr. Akhil Kumar Tiwari



Collected on : 14-SEP-2024 08:40:55 AM Received on : 14-SEP-2024 09:21:49 AM Reported on : 14-SEP-2024 10:36:39 AM

MEDIWHEEL FULL BODY HEALTH ANNUAL PLUS CHECK FEMALE

<u>TEST NAME</u>	<u>RESULT</u>	<u>BIOLOGICAL REFERENCE INTERVALS</u>	<u>UNITS</u>
GLUCOSE - SERUM / PLASMA (FASTING)			
GLUCOSE - PLASMA (FASTING)	76	70-100	mg/dL
GLUCOSE - SERUM / PLASMA (POST PRANDIAL)			
GLUCOSE - PLASMA - (POST PRANDIAL)	76	70-140	mg/dL
GLYCOSYLATED HEMOGLOBIN (HBA1C) - WHOLE BLOOD	5.2	4.0-5.6	%
CHOLESTEROL - SERUM / PLASMA	122	Desirable: <200 Borderline High: 200-239 High >240	mg/dL
HDL CHOLESTEROL - SERUM / PLASMA	38 *	>40	mg/dL
LDL CHOLESTEROL - SERUM / PLASMA	89	Optimal: <100 Above optimal: 100-129 Borderline high: 130-159 High: 160-189 Very high: >190	mg/dL
TRIGLYCERIDES - SERUM / PLASMA	54	Normal<150 Borderline high 150-199 High 200-499 Very high: ≥ 500	mg/dL
VLDL CHOLESTEROL - SERUM	11 *	15-30	

Name : Mrs. ANKITA SINGH Age : 34Yr 3Mth 24Days Gender : Female
 UHID : ASHB.0000025224 / BPLAH9937 W/BNo/RefNo : AHC
 SIN \ LRN : 168236 \ 168233 \ 168234 \ 168237 \ 66173
 Specimen : Blood
 Ref Doctor : Dr. Akhil Kumar Tiwari



Collected on : 14-SEP-2024 08:40:55 AM Received on : 14-SEP-2024 09:21:49 AM Reported on : 14-SEP-2024 10:36:39 AM

TOTAL CHOLESTEROL AND HDL RATIO			
INTERPRETATIVE[2]TOTAL CHOLESTEROL/HDL	3.2 *	3.5-5.0	
CHOLESTEROL RATIO (Calculated)			
PROTEIN TOTAL - SERUM / PLASMA			
PROTEIN TOTAL - SERUM	6.5 *	6.6-8.3	g/dL
ALBUMIN - SERUM	4.2	3.5-5.2	g/dL
GLOBULIN - SERUM			
GLOBULIN	2.3 *	2.6 - 4.6	g/dL
ALBUMIN/GLOBULIN RATIO			
ALBUMIN AND GLOBULIN RATIO	1.8	0.9-2.0	
AST (SGOT) - SERUM	19	< 35	U/L
ALT(SGPT) - SERUM / PLASMA			
ALT(SGPT) - SERUM	10	<35	U/L
BILIRUBIN, TOTAL - SERUM			
BILIRUBIN TOTAL	0.5	0.3-1.2	mg/dL
BILIRUBIN CONJUGATED (DIRECT) - SERUM			
BILIRUBIN CONJUGATED (DIRECT)	0.1	<0.2	mg/dL
BILIRUBIN UNCONJUGATED (INDIRECT) - SERUM			
BILIRUBIN UNCONJUGATED (INDIRECT)	0.4	0.1-1.2	mg/dL
ALKALINE PHOSPHATASE - SERUM/PLASMA			
ALKALINE PHOSPHATASE - SERUM	45	30-120	U/L
GGTP: GAMMA GLUTAMYL TRANSPEPTIDASE - SERUM			
GAMMA GLUTAMYL TRANSPEPTIDASE - SERUM	9	0 - 38	U/L
CREATININE - SERUM / PLASMA			
CREATININE - SERUM / PLASMA	0.8	0.55-1.02	mg/dL
URIC ACID - SERUM / PLASMA			
URIC ACID - SERUM / PLASMA	4.0	2.6-6.0	mg/dL

Name : Mrs. ANKITA SINGH

Age : 34Yr 3Mth 24Days

Gender : Female

UHID : ASHB.0000025224 / BPLAH9937

W/BNo/RefNo : AHC

SIN \ LRN : 168236 \ 168233 \ 168234 \ 168237 \ 66173

Specimen : Blood

Ref Doctor : Dr. Akhil Kumar Tiwari



Collected on : 14-SEP-2024 08:40:55 AM

Received on : 14-SEP-2024 09:21:49 AM

Reported on : 14-SEP-2024 10:36:39 AM

BUN (BLOOD UREA NITROGEN)	9.1	Female: <50yrs 7.01-18.7 mg/dl	mg/dL
		Female:>50yrs 9.81-20.1 mg/dl	
TOTAL T3: TRI IODOTHYRONINE - SERUM	0.82	0.60-1.81	ng/ml
TOTAL T4: THYROXINE - SERUM	8.98	5.01 - 12.45	µg/dL
TSH: THYROID STIMULATING HORMONE - SERUM	4.26	0.35-5.50	µIU/mL

Report Status:Final

*** END OF REPORT ***

CHECKED BY 154493
727938

Printed On : 19-SEP-2024 10:03:04 AM

Dr. Shubhra Prasad
Consultant Pathologist

Name : Mrs. ANKITA SINGH Age : 34Yr Gender : Female
UHID : ASHB.0000025224 / BPLAH9937 W/BNo/RefNo : AHC
Lab No : ASH.2400001 LRN : 66173
Ref Doctor : Dr. Akhil Kumar Tiwari



Collected on : 14-SEP-2024 04:57:21 PM Received on : 14-SEP-2024 04:57:21 PM Reported on : 17-SEP-2024 03:36:01 PM

MEDIWHEEL FULL BODY HEALTH ANNUAL PLUS CHECK FEMALE

PAP SMEAR /CERVICAL SMEAR

Lab Ref No:

ASP/819/24

Specimen:

Received two conventional alcohol -fixed smears for cervical cytology. Papanicolaou staining done.

SPECIMEN ADEQUACY:

Satisfactory for evaluation.

Microscopic Description:

Smears show predominantly superficial and intermediate squamous cells. Endocervical cells are seen. Background shows mild inflammation, RBCs and lactobacilli.

INTERPRETATION/RESULT:

Negative for intraepithelial lesion or malignancy (NILM).

* END OF REPORT *

Dr. Shubhra Prasad
Consultant Pathologist

Typed By: 727938

First Report Printed On : 17-SEP-2024 03:37:20 PM

Printed On : 19-SEP-2024 10:03:38 AM

Name : **Mrs. ANKITA SINGH** Age : **34Yr 3Mth 24Days** Gender : **Female**
 UHID : ASHB.0000025224 / BPLAH9937 W/BNo/RefNo : AHC
 SIN \LRN : 168235 \ 168240 \ 66173
 Specimen : Urine
 Ref Doctor : Dr. Akhil Kumar Tiwari



Collected on : 14-SEP-2024 01:18:43 PM Received on : 14-SEP-2024 03:03:23 PM Reported on : 14-SEP-2024 04:38:46 PM

MEDIWHEEL FULL BODY HEALTH ANNUAL PLUS CHECK FEMALE

<u>TEST NAME</u>	<u>RESULT</u>	<u>BIOLOGICAL REFERENCE INTERVALS</u>	<u>UNITS</u>
URINE ROUTINE (CUE)			
MACROSCOPIC EXAMINATION			
Specific Gravity(Automated – Reflectance Spectrometer)	1.005	1.005 - 1.025	
Colour:(Naked Eye Examination)	Pale-Yellow		
Transparency:(Naked Eye Examination)	Clear		
pH(Automated – Reflectance Spectrometer)	Acidic		
Protein :(Automated – Reflectance Spectrometer/Sulpho salicylic acid method)	Nil		
Sugar:(Automated - Reflectance Spectrometer/ Benedict's Test)	Nil		
Ketone(Automated – Reflectance Spectrometer/Rothera's test)	Nil		
Bilirubin: (Automated – Reflectance Spectrometer/Fouchet's method)	Nil		
Cells:			
RBC(Automated - Reflectance spectrometer/Microscopy/Flow cytometric)	Nil		
Pus Cells(Automated – Reflectance spectrometer/Microscopy/Flow	1-2	0.0 - 5.0/HPF	/hpf

Name : **Mrs. ANKITA SINGH** Age : **34Yr 3Mth 24Days** Gender : **Female**
UHID : ASHB.0000025224 / BPLAH9937 **W/BNo/RefNo** : AHC
SIN \LRN : 168235 \ 168240 \ 66173
Specimen : Urine
Ref Doctor : Dr. Akhil Kumar Tiwari



Collected on : 14-SEP-2024 01:18:43 PM **Received on** : 14-SEP-2024 03:03:23 PM **Reported on** : 14-SEP-2024 04:38:46 PM

cytometric)			
Epithelial Cells(Microscopic /Flow cytometric)	4-6	<20	/hpf
Yeast Cells	Absent		
Bacteria:	Absent		
Casts:(Microscopic /Flow cytometric)	Absent	ABSENT	
Crystals:(Microscopic /Flow cytometric)	Absent		
CBC			
HAEMOGLOBIN	12.6	12.0 to 15.1	g/dL
Packed cell volume (Calculated)	38.5	35.5 to 44.9	%
RBC COUNT(Impedance)	4.74	4.00-5.20	Million/ul
MCV-	81.3	80-100	fl
MCH-	26.7 *	27-32	pg
MCHC-	32.8	32-36	g/dL
RDW (Derived from RBC histogram)	14.8	12.2 - 16.1	%
TLC COUNT	4.79	4.0-11.0	10 ³ /mm ³
DIFFERENTIAL COUNT			
Neutrophils	56	40-80	%
Lymphocytes	33	20-40	%
Monocytes	7	2-10	%
Eosinophils	4	1-6	%
Basophils	0	0-2	%
Platelet Count(Impedance)	178.7	150-450	10 ³ /mm ³
Mean Platelet Volume	11.2	6.5-12.0	fl
ERYTHROCYTE SEDIMENTATION RATE (ESR)	1	0-20	mm/1st hr

Name : Mrs. ANKITA SINGH Age : 34Yr 3Mth 24Days Gender : Female
UHID : ASHB.0000025224 / BPLAH9937 W/BNo/RefNo : AHC
SIN \LRN : 168235 \ 168240 \ 66173
Specimen : Urine
Ref Doctor : Dr. Akhil Kumar Tiwari



Collected on : 14-SEP-2024 01:18:43 PM Received on : 14-SEP-2024 03:03:23 PM Reported on : 14-SEP-2024 04:38:46 PM

Report Status:Final

* END OF REPORT *

CHECKED BY : 154234
727938

First Report Printed On : 16-SEP-2024 11:19:59 AM
Printed On : 19-SEP-2024 10:04:01 AM

A handwritten signature in black ink, appearing to read 'Dr. Shubhra Prasad', written over a light blue rectangular background.

Dr. Shubhra Prasad
Consultant Pathologist

