



Savita

Superspeciality Hospital
(A Unit of Solace Healthcare Pvt. Ltd.)

Parivar Char Rasta, Waghodia-Dabhoi Ring Road, Vadodara-390019

0265-2578844 / 2578849 63596 88442

contact@savitahospital.com www.savitahospital.com

Patient Name : Jayshreeben Ajaysinh Raj	Sample No. : 20240906184 
Patient ID : 20240904706	Visit No. : OPD20240914692
Age / Sex : 55y/Female	Call. Date : 14/09/2024 08:47
Consultant : DR KANCHI DESAI	S. Coll. Date : 14/09/2024 09:39
Ward : -	Report Date : 14/09/2024 15:36

CBC, ESR

Investigation	Result	Normal Value
Hemoglobin :	12.5 gm/dl	12.5 to 16.0 gm/dl
P.C.V. :	36.5 % [L]	37.0 to 47.0 %
M.C.V. :	86.7 fL	78 to 100 fL
M.C.H. :	29.7 pg	27 to 31 pg
M.C.H.C. :	34.2 g/dl	32 to 36 g/dl
RDW :	11.7 %	11.5 to 14.0 %
RBC Count :	4.21 X 10 ⁶ /cumm	4.2 to 5.4 X 10 ⁶ /cumm
Polymorphs :	81 % [H]	38 to 70 %
Lymphocytes :	15 %	15 to 48 %
Eosinophils :	2 %	0 to 6 %
Monocytes :	2 % [L]	3 to 11 %
Basophils :	0 %	0.0 to 1.0 %
Total :	100	< 100 > 100
WBC Count :	5300 /cmm	4000 to 10000 /cmm
Platelets Count :	204000 /cmm	1,50,000 to 4,50,000 /cmm
ESR - After One Hour :	15 mm/hr	1 to 20 mm/hr

Dr. Mehul Desai
M.B.D.C.P
Reg.No.G-9521



Patient Name : Jayshreeben Ajaysinh Raj	Sample No. : 20240906184 
Patient ID : 20240904706	Visit No. : OPD20240914692
Age / Sex : 55y/Female	Call. Date : 14/09/2024 08:47
Consultant : DR KANCHI DESAI	S. Coll. Date : 14/09/2024 09:39
Ward : -	Report Date : 14/09/2024 15:36

Blood Group

Investigation	Result	Normal Value
BLOOD GROUP :		
ABO	B	
Rh	Positive	

HBA1C

Investigation	Result	Normal Value
Glycosylated Hb :	5.7 %	Near Normal Glycemia : 6 to 7 Excellent Control : 7 to 8 Good Control : 8 to 9 Fair Control : 9 to 10 Poor Control : > 10
Average Plasma Glucose of Last 3 Months :	116.89	

FBS & PPBS

Investigation	Result	Normal Value
Blood Sugar (FBS) :	94 mg/dl	74 - 100 mg/dl
Urine Sugar (FUS) :	Nil	
Blood Sugar (PP2BS) :	116 mg/dl	70 to 120 mg/dl
Urine Sugar (PP2US) :	Nil	

Dr.Mehul Desai
M.B.D.C.P
Reg.No.G-9521



Patient Name : Jayshreeben Ajaysinh Raj	Sample No. : 20240906184
Patient ID : 20240904706	Visit No. : OPD20240914692
Age / Sex : 55y/Female	Call. Date : 14/09/2024 08:47
Consultant : DR KANCHI DESAI	S. Coll. Date : 14/09/2024 09:40
Ward : -	Report Date : 14/09/2024 15:36

Lipid Profile

Investigation	Result	Normal Value
Sample :	Fasting	
Sample Type :	Normal	
Cholesterol (Chol) :	160 mg/dl	Low risk : < 200 Moderate risk : 200 - 239 High risk : > or = 240
Triglyceride :	55 mg/dl	Normal : < 200.0 High : 200 - 499 Very High : > or = 500
HDL Cholesterol :	86 mg/dl	Low risk : >or = 60 mg/dL High risk : Up to 35 mg/dL
LDL :	63 mg/dl [L]	131.0 to 159.0(N) < 130.0(L) > 159.0(H)
VLDL :	11 mg/dl	Up to 0 to 34 mg/dl
LDL/HDL Ratio :	0.73	Low risk : 0.5 to 3.0 Moderate risk : 3.0 to 6.0 Elevted level high > 6.0
Total Chol / HDL Ratio :	1.86	Low Risk : 3.3 to 4.4 Average Risk : 4.4 to 7.1 Moderate Risk : 7.1 to 11.0 High Risk : > 11.0
Total Lipids :	601 mg/dl	400 to 700 mg/dl

Note :- Lipemic samples give high triglyceride value and falsely low LDL value.

Dr. Mehul Desai
M.B.D.C.P
Reg.No.G-9521



Patient Name : Jayshreeben Ajaysinh Raj	Sample No. : 20240906184 
Patient ID : 20240904706	Visit No. : OPD20240914692
Age / Sex : 55y/Female	Call. Date : 14/09/2024 08:47
Consultant : DR KANCHI DESAI	S. Coll. Date : 14/09/2024 09:40
Ward : -	Report Date : 14/09/2024 15:36

RENAL FUNCTION TEST

Investigation	Result	Normal Value
Creatinine :	1.1 mg/dl	0.6 - 1.4 mg/dl
Urea :	37 mg/ dl	13 - 45 mg/dl
Uric Acid :	6 mg/dl	3.5 - 7.2 mg/dl
Calcium :	8.5 mg/dl	8.5 - 10.5
Phosphorus :	4.7 mg/dl	1.5 - 6.8

Dr.Mehul Desai
M.B.D.C.P
Reg.No.G-9521



Patient Name : Jayshreeben Ajaysinh Raj	Sample No. : 20240906184 
Patient ID : 20240904706	Visit No. : OPD20240914692
Age / Sex : 55y/Female	Call. Date : 14/09/2024 08:47
Consultant : DR KANCHI DESAI	S. Coll. Date : 14/09/2024 09:40
Ward : -	Report Date : 14/09/2024 15:36

LFT (Liver Function Test)

Investigation	Result	Normal Value
Total Bilirubin :	0.3 mg/dl	0.2 to 1.0 mg/dl
Direct Bilirubin :	0.1 mg/dl	0.0 to 0.2 mg/dl
Indirect Bilirubin :	0.2 mg/dl	0.0 to 0.8 mg/dl
AST (SGOT) :	24 U/L	5 to 34 U/L
ALT (SGPT) :	22 U/L	0 to 55 U/L
Total Protein (TP) :	7.1 g/dL	6.4 to 8.3, g/dl
Albumin (ALB) :	4.3 g/dl	3.5 to 5.2 g/dl
Globulin :	2.8 g/dl	2.3 to 3.5 g/dl
A/G Ratio :	1.54	
Alkaline Phosphatase (ALP) :	103 U/L	40 to 150 U/L
GAMMA GT. :	16 U/L	7 to 35 U/L

Dr. Mehul Desai
M.B.D.C.P
Reg.No.G-9521



Unipath Specialty Laboratory (Baroda) LLP - Platinum Complex, Opp. HDFC Bank, Nr. Radha Krishna char rasta, Akota, Vadodara - 390020
 Unipath Specialty Laboratory (Baroda) LLP - Platinum Complex, Opp. HDFC Bank, Nr. Radha Krishna char rasta, Akota, Vadodara - 390020
 Mobile: 7228800500 / 8155028222 | Email: info.baroda@unipathllp.in
 Home Visit / OPD Reception : 9998724579



TEST REPORT

Reg. No. : 40901008009 Reg. Date : 14-Sep-2024 13:14 Collected On : 14-Sep-2024 13:15
 Name : Ms. JAYSHREEBEN RAJ Approved On : 14-Sep-2024 14:41
 Age : 55 Years Gender : Female Ref. No. : Dispatch At :
 Ref. By : Tele No. :
 Location : SAVITA SUPERSPECIALTY HOSPITAL @ WAGHODIYA ROAD

Test Name	Results	Units	Bio. Ref. Interval
THYROID FUNCTION TEST			
T3 (triiodothyronine) <i>Method: CLIA</i>	1.11	ng/mL	0.6 - 1.81
T4 (Thyroxine) <i>Method: CLIA</i>	9.70	µg/dL	4.5 - 12.6
TSH (ultra sensitive) <i>Method: CLIA</i>	2.420	µIU/mL	0.55 - 4.78
Sample Type: Serum			

Comments:

Thyroid stimulating hormone (TSH) is synthesized and secreted by the anterior pituitary in response to a negative feedback mechanism involving concentrations of FT3 (free T3) and FT4 (free T4). Additionally, the hypothalamic tripeptide, thyrotropin-releasing hormone (TRH), directly stimulates TSH production. TSH stimulates thyroid cell production and hypertrophy, also stimulate the thyroid gland to synthesize and secrete T3 and T4. Quantification of TSH is significant to differentiate primary (thyroid) from secondary (pituitary) and tertiary (hypothalamus) hypothyroidism. In primary hypothyroidism, TSH levels are significantly elevated, while in secondary and tertiary hypothyroidism, TSH levels are low.

TSH levels During Pregnancy :

- First Trimester : 0.1 to 2.5 µIU/mL
- Second Trimester : 0.2 to 3.0 µIU/mL
- Third trimester : 0.3 to 3.0 µIU/mL

Reference : Carl A. Burtis, Edward R. Ashwood, David E. Bruns. Tietz Textbook of Clinical Chemistry and Molecular Diagnostics. 5th Edition. Philadelphia: WB Saunders, 2012:2170

----- End Of Report -----

This is an electronically authenticated report. "Please verify the authenticity of this report by scanning the QR code to ensure data integrity."

Test done from collected sample.

Printed On: 14-Sep-2024 14:42

Dr. Vishai Jhaveri
 M.B.B.S, Page 1 of 1
 Reg. G-13041

We are open 24 x 7 & 365 days

LLP Identification Number: AAN-8932



Patient Name : Jayshreeben Ajaysinh Raj	Sample No. : 20240906184 
Patient ID : 20240904706	Visit No. : OPD20240914692
Age / Sex : 55y/Female	Call. Date : 14/09/2024 08:47
Consultant : DR KANCHI DESAI	S. Coll. Date : 14/09/2024 09:39
Ward : -	Report Date : 14/09/2024 15:36

Urine R/M

Investigation	Result	Normal Value
Quantity - :	20 ml	
Colour - :	Pale Yellow	
Reaction (pH) :	6.0	4.6-8.0
Turbidity :	Clear	
Deposit :	Absent	Absent
Sp.Gravity :	1.005	1.005-1.010
Protein :	Absent	Absent
Glucose :	Absent	Absent
Bile Salts :	Absent	Absent
Bile pigments :	Absent	Absent
Ketones :	Absent	Absent
Urobilinogen :	Absent	
Blood :	Absent	Absent
Pus Cells :	0-1 /hpf	0-5/hpf
Red Blood Cells :	Absent /hpf	Absent
Epithelial Cells :	1-2 /hpf	

Dr.Mehul Desai
M.B.D.C.P
Reg.No.G-9521



2D-ECHOCARDIOGRAPHY AND COLOR DOPPLER REPORT

NAME: JAYSHREEBEN RAJ

AGE/SEX: 55 YRS/FEMALE

DATE: 14/09/2024

REF BY: DIRECT

OBSERVATION:

- NORMAL LV SIZE AND NORMAL LV SYSTOLIC FUNCTION. LVEF = 60% (VISUAL).
- NO RWMA AT REST.
- CONCENTRIC LEFT VENTRICULAR HYPERTROPHY.
- GRADE I LV DIASTOLIC DYSFUNCTION.
- MILD MR. NO MS.
- NO AR. NO AS.
- TRIVIAL TR. NO PAH.
- NORMAL SIZED LA, RA & RV WITH NORMAL RV SYSTOLIC FUNCTION.
- NORMAL SIZED MPA, RPA & LPA.
- INTACT IAS & IVS.
- NO E/O INTRACARDIAC CLOT/VEGETATION/PE.
- NORMAL IVC.
- NORMAL PERICARDIUM.

LA: 33MM

AO: 25MM

IVS: 13/15MM

LVPW: 13/16MM

LVID: 45/26MM

CONCLUSION:

- **CONCENTRIC LEFT VENTRICULAR HYPERTROPHY**
- **NORMAL LV/RV SIZE AND SYSTOLIC FUNCTION.**
- **NO RWMA AT REST.**
- **LVEF = 60% (VISUAL).**

DR.NIRAV BHALANI
[CARDIOLOGIST]

DR.ARVIND SHARMA
[CARDIOLOGIST]

14-S-24 9:59:36 AM

JAYSHREEBEN RAJ

Female

55 Years

Rate 79

PR 236

QRSD 82

QT 360

QTc 413

--AXIS--

P 12

QRS 21

T 193

12 Lead; Standard Placement

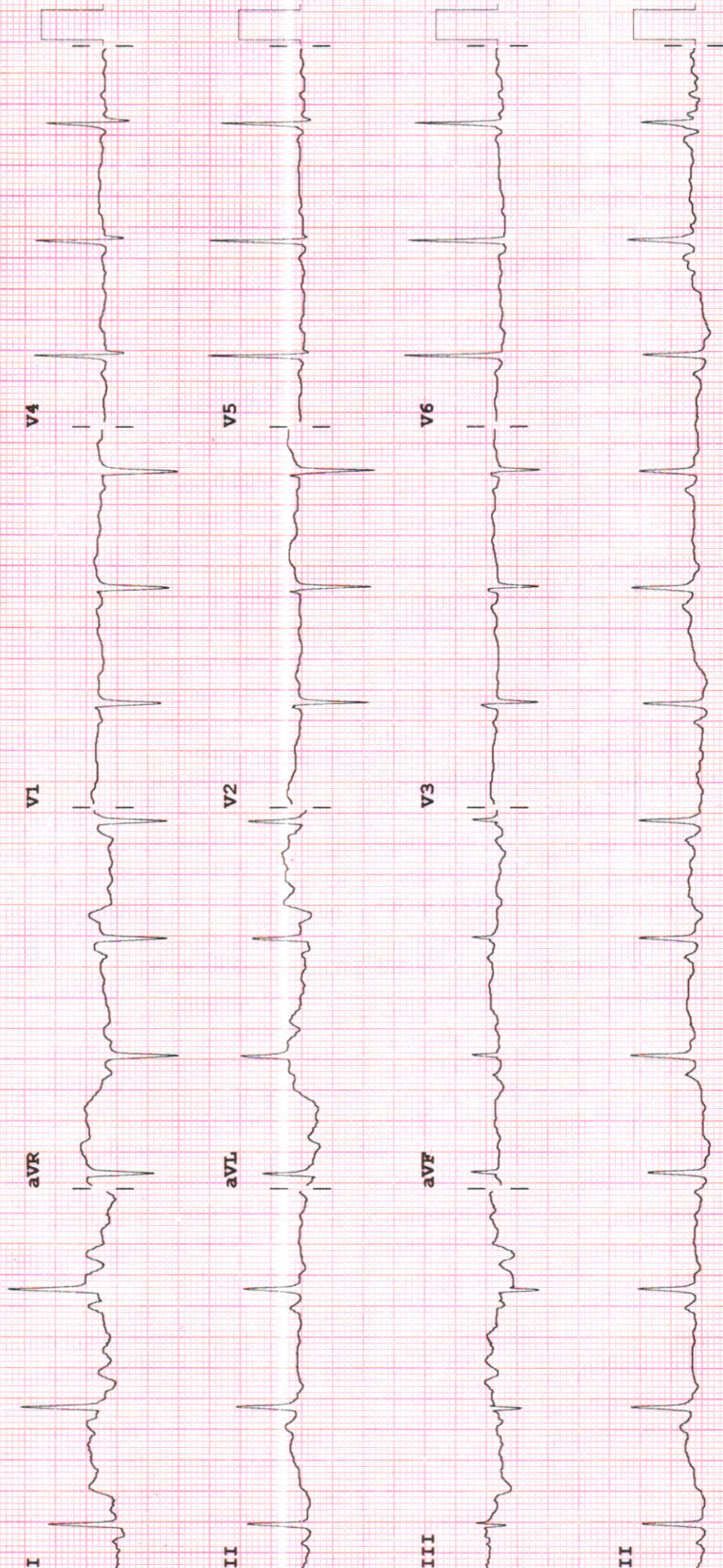

Device:

Speed: 25 mm/sec

Limb: 10 mm/mV

Chest: 10.0 mm/mV

F 50~ 0.50-150 Hz W

PH09

P??



PATIENT NAME: JAYSHREE A RAJ

AGE/SEX: 58 YEARS/F

DATE: Saturday, 14 September 2024

CHEST X-RAY (PA)

Both lung fields appear normal.

Both hila appear normal

Bilateral costo-phrenic angles appear grossly clear

Mediastinum and cardiac shadow appear normal

Bony thorax appears unremarkable

No evidence of free gas under domes of diaphragm

IMPRESSION:

- NO SIGNIFICANT ABNORMALITY NOTED IN LUNG FIELDS
- NORMAL CARDIAC SHADOW

DR SHARAD RUNGTA (MD & DNB)
CONSULTANT RADIOLOGIST

Not all pathologies can be detected on ultrasound in each scan. Further radiographic evaluation is suggested if required.



Savita

Superspeciality Hospital
(A Unit of Solace Healthcare Pvt. Ltd.)

Parivar Char Rasta, Waghodia-Dabhoi Ring Road, Vadodara-390019

☎ 0265-2578844 / 2578849 📱 63596 88442

✉ contact@savitahospital.com 🌐 www.savitahospital.com

PATIENT NAME: JAYSHREE A RAJ

AGE/SEX: 58 YRS/F

DATE: Saturday, 14 September 2024

ULTRASOUND OF ABDOMEN & PELVIS

LIVER appears normal in size and shows normal parenchymal echogenicity. No evidence of focal lesion. No evidence of dilated IHBR or portal vein. CBD appears normal.

GALL BLADDER is distended. No evidence of abnormal wall thickening or any significant calculus within.

PANCREAS appears normal. MPD is WNL.

SPLEEN appears normal in size and shows normal parenchymal echogenicity. No evidence of focal lesion.

BOTH KIDNEYS appear normal in size, shape and position.

Show normal cortical echogenicity. Corticomedullary differentiation is maintained.

No evidence of calculus or hydronephrosis on either side.

URINARY BLADDER is partially full. No evidence of abnormal wall thickening or any significant calculus within.

UTERUS appears normal in size and position. CET is 4.7 mm WNL. No evidence of focal lesion noted.

No evidence of focal or obvious adnexal mass lesion noted.

BOWEL LOOPS appear normal and show normal peristalsis.

No evidence of LYMPHADENOPATHY noted.

No evidence of ASCITES noted.

IMPRESSION:

- **NO SIGNIFICANT ABNORMALITY AT PRESENT SCAN.**

DR SHARAD RUNGTA (MD & DNB)
CONSULTANT RADIOLOGIST

Not all pathologies can be detected on ultrasound in each scan. Further radiographic evaluation is suggested if required.



Examination by Physician

Name : JAYSHREEBEN AJAYSINH RAJ

Reg. No : 20240904706

Age/ Sex : 55Y/FEMALE

DOE : 14-09-2024

Physical Examination

Height: 149 cm Weight: 63.kg BMI: _____ Tempera
ture: Afebrile Pulse: 98 BP: 98/50/94 SpO2-99%.

ChiefComplaints:

Routine check up
Pain in left lower chest.

PastHistory:

Not significant

Examination:

General Examination:

NAD

Systemic Examination:

NAD

Investigation:

RBS 94 mg dl

ECG WNL

Others -

Advice: SRD, BP Monitoring

→ T. Shelcal D 0-1-0
Signature [Signature]
T Supradyn 0-1-0
x 1 month.
T. Dan P 1-0-0
T. Pan D 1-0-0
x 3 days





Examination by Ophthalmologist

Name : JAYSHREEBEN AJAYSINH RAJ

Reg. No : 20240904706

Age/ Sex : 55Y/FEMALE

DOE : 14-09-2024

clo Do V x (BE)

Medical History:

Nil

Examination of Eye: Right LEFT

External Examination:

(BE) IMSC

Anti seg Examination:

Schiot Tonometry IOP:

Fundus:

Without Glass Distant Vision: _____

Near Vision: _____
With Glass Distant Vision: 6/12 6/12

Near Vision: NG NG

Colour Vision (With Ishihara Chart): WNL

Impression: (BE) IMSC

Advice: (BE) Cataract Sp

Signature: *[Signature]*

Adv: EXIX eye drop O.O. (1)





Savita

Superspeciality Hospital

(A Unit of Solace Healthcare Pvt. Ltd.)

Parivar Char Rasta, Waghodia-Dabhoi Ring Road, Vadodara-390019

☎ 0265-2578844 / 2578849 📱 63596 88442

✉ contact@savitahospital.com 🌐 www.savitahospital.com

Examination by Gynecologist

Name : JAYSHREEBEN AJAYSINH RAJ

Reg. No : 20240904706

Age/ Sex : 55Y/FEMALE

DOE : 14-09-2024

Presenting Complaints:

NO. C/O. at present.

Medical History:

M/H:

NAD.

O/H:

Other:

Examination:

P/A:

NAD.

P/S:

NAD

P/V:

NAD

Impression:

NAD.

Advice:

Tab. Calcim. 0-0-1 x. (30)

Signature: _____





Examination by DENTAL

Name : JAYSHREEBEN AJAYSINH RAJ

Reg. No : 20240904706

Age/sex : 55Y/FEMALE

DOE : 14-09-2024

Presenting Complaints:

Routine checkup.

Medical History:

MAD

Examination:

Mxony m 21/126, Calculus +, Strain +

Impression:

Advice:

FPD m 321/123567, Scaling and polishing.

Signature:

