

Mr Rishabh Singh
ID: 4711951

Male

32 Years

14.09.2024 12:27:26

tenet
Indiranagar
Bangalore

61 bpm
- / - mmHg

Normal sinus rhythm with sinus arrhythmia
Normal ECG

QRS 86 ms
QT/QTcBaz 338 / 340 ms
PR 130 ms
P 84 ms
RR/PP 988 / 983 ms
P/QRS/T 2 / 43 / 1 degrees

Technician
Ordering Ph
Referring Ph
Attending Ph

ACORDAX ECG

[Signature]

Dr MAHADEV SWAMY B
MBBS, MD (Internal Medicine),
DVI Cardiology (IIPMER), FSCM, FICC
Consultant - Interventional Cardiology

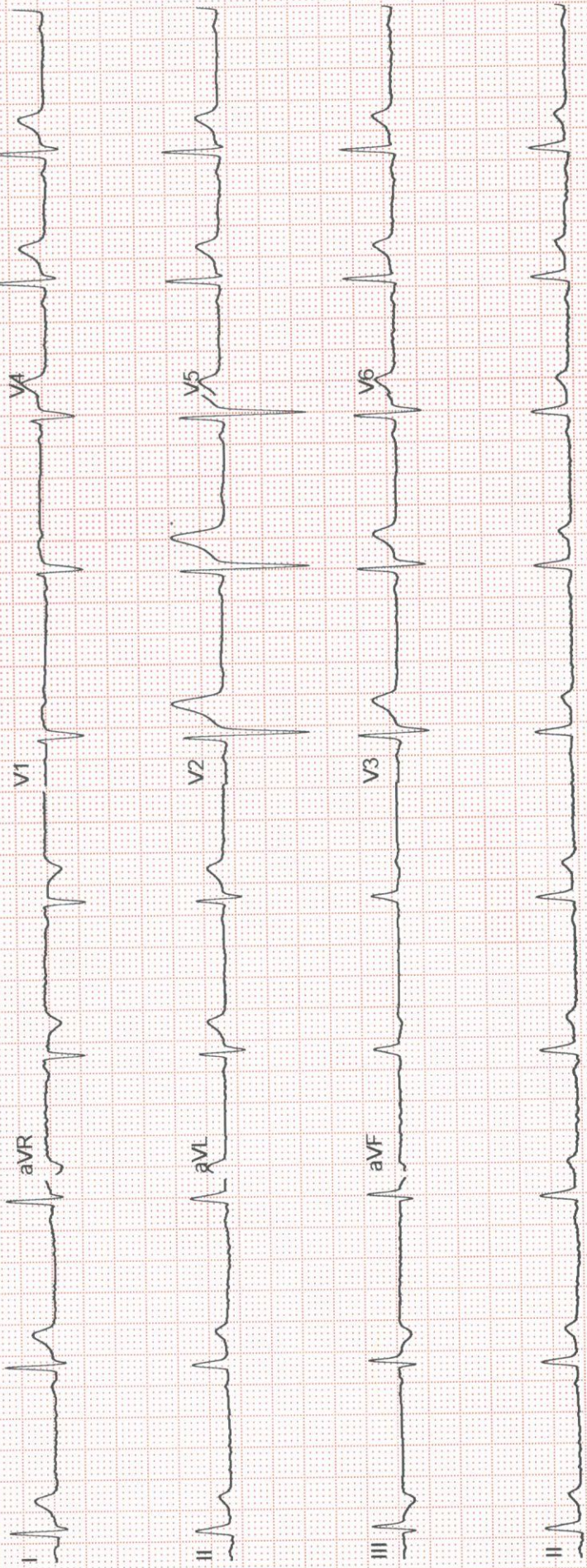

Name	MR.RISHABH SINGH	Req NO :4711951
Age & Gender	32Y/MALE	Registered on:14.09.2024
Ref Doctor	CREDIT CLIENTS	Reported on:14.09.2024

2D ECHOCARDIOGRAPHY & COLOUR DOPPLER REPORT

M-mode:

	Value	Normal range
LA dimension	3.4	(1.9 – 4.0 cm)
Aorta	3.1	(2.5 – 3.7 cm)
IVS (d)	1.2	(0.6 – 1.1 cm)
LV PW (d)	1.2	(0.6- 1.1 cm)
LVID (d)	4.2	(3.5 – 5.5 cm)
LVID (s)	2.8	(2.4 – 4.2 cm)
EDV	81	ml
ESV	29	ml
LV EF	62%	50 – 70 %

CHAMBERS:

LEFT ATRIUM: Normal

RIGHT ATRIUM: Normal

LEFT VENTRICLE: Normal

RIGHT VENTRICLE: Normal

VALVES:

MITRAL VALVE: Normal

AORTIC VALVE: Normal

TRICUSPID VALVE: Normal

PULMONARY VALVE: Normal

GREAT ARTERIES:

AORTA: Normal

PULMONARY ARTERY: Normal

Tenet Diagnostics Pvt. Ltd.

CIN: U85110KA2021PTC149219

No.46, 27th Cross, 3rd Main Road, Municipal No. 6A, 7th Block, Jayanagar, Bangalore, Karnataka-560011.

Ph.: +91 98863 48863, 080-49364444 | www.tenetdiagnostics.in | info@tenetmedcorp.com

SEPTAE:
IAS/IVS: Intact

WALL MOTION ABNORMALITIES:

REGIONAL : No RWMA

GLOBAL: Normal

COLOUR DOPPLER:

MITRAL VALVE: TRIVIAL MR , E/A : 1.28

AORTIC VALVE: Normal

TRICUSPID VALVE: TRIVIAL TR, PASP- 31mmHg

PULMONARY VALVE: Normal

CLOT/ VEGETATION: Nil

PERICARDIUM: No effusion

IVC : NORMAL & COLLAPSING

CONCLUSION:

- CONCENTRIC LVH+
- NORMAL VALVES
- NO REGIONAL WALL MOTION ABNORMALITIES
- NORMAL LV SYSTOLIC FUNCTION (EF: 62%)
- IAS INTACT
- NORMAL PA PRESSURE
- NO CLOT/ VEG / PERICARDIAL EFFUSION

Dr. MAHADEV SWAMY B
MBBS, MD, DM Cardiology (JIPMER), FSCAI, FICC
Consultant & Interventional Cardiologist
KMC No 75242

Tenet Diagnostics Pvt. Ltd.

CIN: U85110KA2021PTC149219

No.46, 27th Cross, 3rd Main Road, Municipal No. 6A, 7th Block, Jayanagar, Bangalore, Karnataka-560011.

Ph.: +91 98863 48863, 080-49364444 | www.tenetdiagnostics.in | info@tenetmedcorp.com

32 Years Male

14.09.2024 12:27:26
Inderanagar
Bangalore

QRS 86 ms
 QT/QTcBaz 338 / 340 ms
 PR 130 ms
 P 84 ms
 RR/PP 988 / 983 ms
 P/QRS/T 2 / 43 / 1 degrees

Normal sinus rhythm with sinus arrhythmia
 Normal ECG

ACDASAK CCG

Technician:
 Ordering Ph:
 Referring Ph:
 Attending Ph:

[Signature]

Dr. MAHADEV SWAMY B
 MBBS, MD (Internal Medicine),
 CM Cardiology (IAPMERY), FSCAI, FACC
 Consultant - Interventional Cardiology

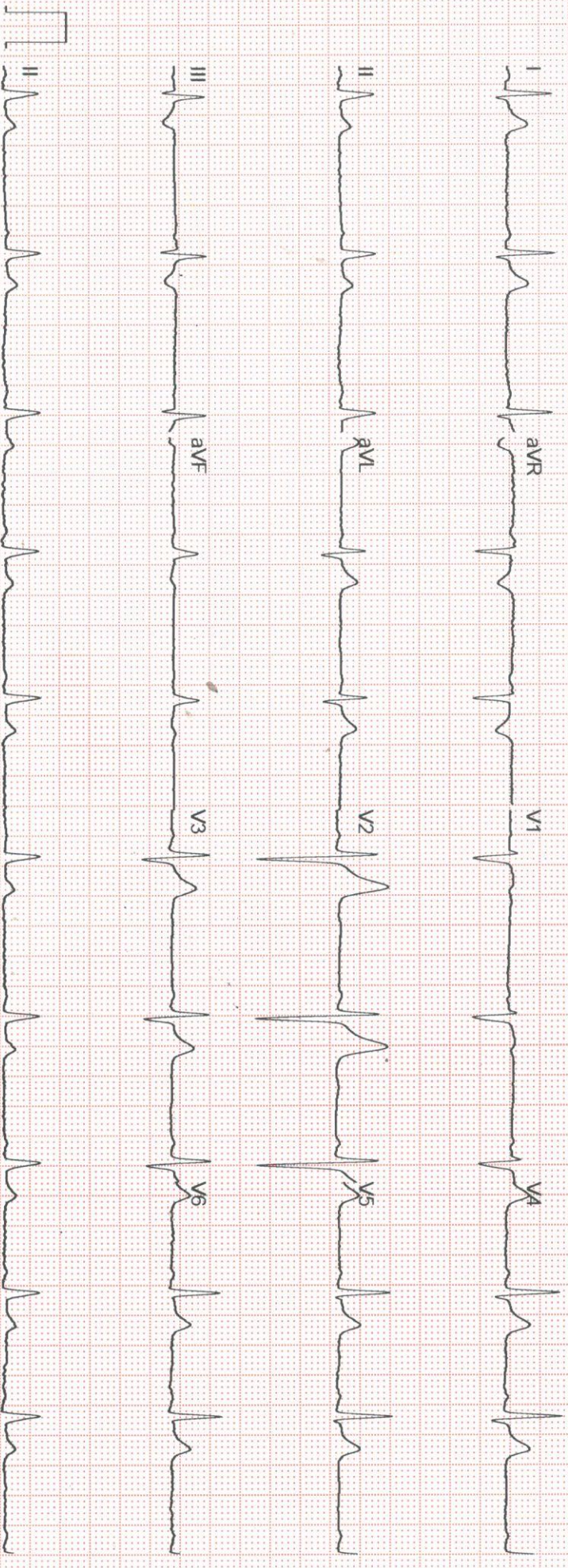

GE MAC2000 1-1 12SL™ V241

25 mm/s 10 mm/mV

ADS 0.56-20 Hz 50 Hz 4x2.5x3 25 R1

Unconfirmed

1/1

-0.38 -4
 -0.38 -0.38 100
 -0.38 -0.38 100
 25H CAT VX
 CALL: 101W: WIX
 (BEE) AD: 13 '00

TENET DIAGNOSTICS

Customer Name	Mr. Disha Singh	Customer ID	BIC 42/1951
Age & Gender	32 yrs / Male	Visit Date	14/9/24

Eye screening

with spectacles / with out spectacles (strike out whichever is not applicable)

	Right eye	Left eye
Near Vision	—	—
Distance Vision	Normal (6)	Normal (6)
Colour Vision	—	—

6/6

observation / comments
 Eye sight is Normal,



Name	: MR.RISHABH SINGH	TID/SID	: UMR1964709/ 28248176
Age / Gender	: 32 Years / Male	Registered on	: 14-Sep-2024 / 11:43 AM
Ref.By	: ARCOFEMI HEALTH CARE LTD - MEDI WHEELS	Collected on	: 14-Sep-2024 / 11:52 AM
Req.No	: BIL4711951	Reported on	: 14-Sep-2024 / 17:12 PM
		Reference	: Arcofemi Health Care Ltd -

TEST REPORT

DEPARTMENT OF CLINICAL PATHOLOGY

Complete Urine Examination (CUE), Urine

Investigation	Observed Value	Biological Reference Intervals
Physical Examination		
Colour Method:Physical	Straw	Straw to Yellow
Appearance Method:Physical	Clear	Clear
Chemical Examination		
Reaction and pH Method:pH- Methyl red & Bromothymol blue	8.0	4.6-8.0
Specific gravity Method:Bromothymol Blue	1.005	1.003-1.035
Protein Method:Tetrabromophenol blue	Negative	Negative
Glucose Method:Glucose oxidase/Peroxidase	Negative	Negative
Blood Method:Peroxidase	Negative	Negative
Ketones Method:Sodium Nitroprusside	Negative	Negative
Bilirubin Method:Dichloroanilinediazonium	Negative	Negative
Leucocytes Method:3 hydroxy5 phenylpyrrole + diazonium	Negative	Negative
Nitrites Method:Diazonium + 1,2,3,4 tetrahydrobenzo (h) quinolin 3-ol	Negative	Negative
Urobilinogen Method:Dimethyl aminobenzaldehyde	0.2	0.2-1.0 mg/dl
Microscopic Examination		
Pus cells (leukocytes) Method:Microscopy	0-1	2 - 3 /hpf
Epithelial cells Method:Microscopy	0-1	2 - 5 /hpf
RBC (erythrocytes) Method:Microscopy	Absent	Absent
Casts Method:Microscopy	Absent	Occasional hyaline casts may be seen



Name	: MR.RISHABH SINGH	TID/SID	: UMR1964709/ 28248176
Age / Gender	: 32 Years / Male	Registered on	: 14-Sep-2024 / 11:43 AM
Ref.By	: ARCOFEMI HEALTH CARE LTD - MEDI WHEELS	Collected on	: 14-Sep-2024 / 11:52 AM
Req.No	: BIL4711951	Reported on	: 14-Sep-2024 / 17:12 PM
		Reference	: Arcofemi Health Care Ltd -

TEST REPORT

Crystals	Absent	Phosphate, oxalate, or urate crystals may be seen
Method:Microscopy		
Others	Nil	Nil
Method:Microscopy		

Method: Semi Quantitative test ,For CUE

Reference: Godkar Clinical Diagnosis and Management by Laboratory Methods, First South Asia edition. Product kit literature.

Interpretation:

The complete urinalysis provides a number of measurements which look for abnormalities in the urine. Abnormal results from this test can be indicative of a number of conditions including kidney disease, urinary tract infection or elevated levels of substances which the body is trying to remove through the urine . A urinalysis test can help identify potential health problems even when a person is asymptomatic. All the abnormal results are to be correlated clinically.

* Sample processed at Regional Reference Laboratory, Tenet Diagnostics, Bangalore

--- End Of Report ---

Debleena Thakur

Dr Debleena Thakur
Consultant Pathologist





Name : **MR.RISHABH SINGH** TID/SID : UMR1964709/ 28248177
Age / Gender : 32 Years / Male Registered on : 14-Sep-2024 / 11:43 AM
Ref.By : ARCOFEMI HEALTH CARE LTD - MEDI WHEELS Collected on : 14-Sep-2024 / 11:52 AM
Req.No : BIL4711951 Reported on : 14-Sep-2024 / 19:00 PM
Reference : Arcofemi Health Care Ltd -

TEST REPORT

DEPARTMENT OF HEMATOPATHOLOGY

Blood Grouping ABO And Rh Typing, EDTA Whole Blood

Parameter	Results
Blood Grouping (ABO)	B
Rh Typing (D)	POSITIVE

Method: Hemagglutination Tube Method by Forward & Reverse Grouping

Reference: Tulip kit literature

Interpretation: The ABO grouping and Rh typing test determines blood type grouping (A,B, AB, O) and the Rh factor (positive or negative). A person's blood type is based on the presence or absence of certain antigens on the surface of their red blood cells and certain antibodies in the plasma. ABO antigens are poorly expressed at birth, increase gradually in strength and become fully expressed around 1 year of age.

Note: Records of previous blood grouping/Rh typing not available. Please verify before transfusion.

* Sample processed at Regional Reference Laboratory, Tenet Diagnostics, Bangalore

--- End Of Report ---

Debleena Thakur

Dr Debleena Thakur
Consultant Pathologist





Name	: MR.RISHABH SINGH	TID/SID	: UMR1964709/ 28248177
Age / Gender	: 32 Years / Male	Registered on	: 14-Sep-2024 / 11:43 AM
Ref.By	: ARCOFEMI HEALTH CARE LTD - MEDI WHEELS	Collected on	: 14-Sep-2024 / 11:52 AM
Req.No	: BIL4711951	Reported on	: 14-Sep-2024 / 16:32 PM
		Reference	: Arcofemi Health Care Ltd -

TEST REPORT

DEPARTMENT OF HEMATOPATHOLOGY

Erythrocyte Sedimentation Rate (ESR), Whole Blood

Investigation	Observed Value	Biological Reference Intervals
ESR 1st Hour Method:Modified Westergren	15	<=15 mm/hour

Complete Blood Count (CBC), EDTA Whole Blood

Investigation	Observed Value	Biological Reference Interval
Hemoglobin Method:Spectrophotometry	15.1	13.0-18.0 g/dL
Packed Cell Volume Method:Derived from Impedance	45.9	40-54 %
Red Blood Cell Count. Method:Impedance Variation	5.00	4.3-6.0 Mill/Cumm
Mean Corpuscular Volume Method:Derived from Impedance	91.9	78-100 fL
Mean Corpuscular Hemoglobin Method:Derived from Impedance	30.2	27-32 pg
Mean Corpuscular Hemoglobin Concentration Method:Derived from Impedance	32.9	31.5-36 g/dL
Red Cell Distribution Width - CV Method:Derived from Impedance	12.5	11.5-16.0 %
Red Cell Distribution Width - SD Method:Derived from Impedance	40.0	39-46 fL
Total WBC Count. Method:Impedance Variation	9890	4000-11000 cells/cumm
Neutrophils Method:Impedance Variation, Flowcytometry	50.9	40-75 %
Lymphocytes Method:Microscopy	39.0	20-45 %
Eosinophils Method:Impedance Variation,Method_Desc= Flow Cytometry	1.1	01-06 %
Monocytes Method:Impedance Variation, Flowcytometry	8.3	01-10 %
Basophils. Method:Impedance Variation,Method_Desc= Flow Cytometry	0.7	00-02 %



Name	: MR.RISHABH SINGH	TID/SID	: UMR1964709/ 28248177
Age / Gender	: 32 Years / Male	Registered on	: 14-Sep-2024 / 11:43 AM
Ref.By	: ARCOFEMI HEALTH CARE LTD - MEDI WHEELS	Collected on	: 14-Sep-2024 / 11:52 AM
Req.No	: BIL4711951	Reported on	: 14-Sep-2024 / 16:32 PM
		Reference	: Arcofemi Health Care Ltd -

TEST REPORT

Absolute Neutrophils Count. Method:Calculated	5034	1500-6600 cells/cumm
Absolute Lymphocyte Count Method:Calculated	3857	1500-3500 cells/cumm
Absolute Eosinophils count. Method:Calculated	109	40-440 cells/cumm
Absolute Monocytes Count. Method:Calculated	821	<1000 cells/cumm
Absolute Basophils count. Method:Calculated	69	<200 cells/cumm
Platelet Count. Method:Impedance Variation	2.05	1.4-4.4 lakhs/cumm
Mean Platelet Volume. Method:Derived from Impedance	12.2	7.9-13.7 fL
Plateletcrit. Method:Derived from Impedance	0.25	0.18-0.28 %

Method: Automated Hematology Analyzer, Microscopy

Reference: Dacie and Lewis Practical Hematology, 12th Edition

Interpretation: A Complete Blood Picture (CBP) is a screening test which can aid in the diagnosis of a variety of conditions and diseases such as anemia, leukemia, bleeding disorders and infections. This test is also useful in monitoring a person's reaction to treatment when a condition which affects blood cells has been diagnosed. All the abnormal results are to be correlated clinically.

* Sample processed at Regional Reference Laboratory, Tenet Diagnostics, Bangalore

--- End Of Report ---

Debleena Thakur

Dr Debleena Thakur
Consultant Pathologist





Name	: MR.RISHABH SINGH	TID/SID	: UMR1964709/ 28248179F
Age / Gender	: 32 Years / Male	Registered on	: 14-Sep-2024 / 11:43 AM
Ref.By	: ARCOFEMI HEALTH CARE LTD - MEDI WHEELS	Collected on	: 14-Sep-2024 / 11:52 AM
Req.No	: BIL4711951	Reported on	: 14-Sep-2024 / 17:12 PM
		Reference	: Arcofemi Health Care Ltd -

TEST REPORT

DEPARTMENT OF CLINICAL CHEMISTRY I

Blood Urea Nitrogen (BUN), Serum

Investigation	Observed Value	Biological Reference Interval
Blood Urea Nitrogen.	8	6-20 mg/dL
Method:Kinetic, Urease - GLDH, Calculated		

Interpretation: Urea is a waste product formed in the liver when protein is metabolized. Urea is released by the liver into the blood and is carried to the kidneys, where it is filtered out of the blood and released into the urine. Since this is a continuous process, there is usually a small but stable amount of urea nitrogen in the blood. However, when the kidneys cannot filter wastes out of the blood due to disease or damage, then the level of urea in the blood will rise. The blood urea nitrogen (BUN) evaluates kidney function in a wide range of circumstances, to diagnose kidney disease, and to monitor people with acute or chronic kidney dysfunction or failure. It also may be used to evaluate a person's general health status as well.

Reference: Tietz Fundamentals of Clinical Chemistry and Molecular Diagnostics

Creatinine, Serum

Investigation	Observed Value	Biological Reference Interval
Creatinine.	0.72	0.7-1.3 mg/dL
Method:Spectrophotometry, Jaffe - IDMS Traceable		

Interpretation:

Creatinine is a nitrogenous waste product produced by muscles from creatine. Creatinine is majorly filtered from the blood by the kidneys and released into the urine, so serum creatinine levels are usually a good indicator of kidney function. Serum creatinine is more specific and more sensitive indicator of renal function as compared to BUN because it is produced from muscle at a constant rate and its level in blood is not affected by protein catabolism or other exogenous products. It is also not reabsorbed and very little is secreted by tubules making it a reliable marker. Serum creatinine levels are increased in pre renal, renal and post renal azotemia, active acromegaly and gigantism. Decreased serum creatinine levels are seen in pregnancy and increasing age.

Biological reference interval changed; Reference: Tietz Textbook of Clinical Chemistry & Molecular Diagnostics, Fifth Edition.

Glucose Fasting (FBS), Sodium Fluoride Plasma

Investigation	Observed Value	Biological Reference Interval
Glucose Fasting	84	Normal: <100 mg/dL Impaired FG: 100-125 mg/dL Diabetes mellitus: >=126 mg/dL
Method:Hexokinase		

Interpretation: It measures the Glucose levels in the blood with a prior fasting of 9-12 hours. The test helps screen a symptomatic/ asymptomatic person who is at risk for Diabetes. It is also used for regular monitoring of glucose levels in people with Diabetes.

Reference: American Diabetes Association. Standards of Medical Care in Diabetes-2022



Name	: MR.RISHABH SINGH	TID/SID	: UMR1964709/ 28248178
Age / Gender	: 32 Years / Male	Registered on	: 14-Sep-2024 / 11:43 AM
Ref.By	: ARCOFEMI HEALTH CARE LTD - MEDI WHEELS	Collected on	: 14-Sep-2024 / 11:52 AM
Req.No	: BIL4711951	Reported on	: 14-Sep-2024 / 18:04 PM
		Reference	: Arcofemi Health Care Ltd -

TEST REPORT

Glycosylated Hemoglobin (HbA1C), EDTA Whole Blood

Investigation	Observed Value	Biological Reference Interval
Glycosylated Hemoglobin (HbA1c) Method:High-Performance Liquid Chromatography	5.8	Non-diabetic: <= 5.6 % Pre-diabetic: 5.7 - 6.4 % Diabetic: >= 6.5 %
Estimated Average Glucose (eAG) Method:High-Performance Liquid Chromatography	120	mg/dL

Interpretation: It is an index of long-term blood glucose concentrations and a measure of the risk for developing microvascular complications in patients with diabetes. Absolute risks of retinopathy and nephropathy are directly proportional to the mean HbA1c concentration. In persons without diabetes, HbA1c is directly related to risk of cardiovascular disease.

In known diabetic patients, HbA1c can be considered as a tool for monitoring the glycemc control.

Excellent Control - 6 to 7 %,
Fair to Good Control - 7 to 8 %,
Unsatisfactory Control - 8 to 10 %
and Poor Control - More than 10 %.

Reference: American Diabetes Association. Standards of Medical Care in Diabetes-2018.

Bun/Creatinine Ratio, Serum

Investigation	Observed Value
BUN/Creatinine Ratio Method:Calculated	11

Reference:

A Manual of Laboratory Diagnostic Tests. Edition 7, Lippincott Williams and Wilkins, By Frances Talaska Fischbach, RN, BSN, MSN, and Marshall Barnett Dunning 111, BS, MS, Ph.D.

* Sample processed at Regional Reference Laboratory, Tenet Diagnostics, Bangalore

--- End Of Report ---

Dr.M.G.Satish
Consultant Pathologist





Name	: MR.RISHABH SINGH	TID/SID	: UMR1964709/ 28248178
Age / Gender	: 32 Years / Male	Registered on	: 14-Sep-2024 / 11:43 AM
Ref.By	: ARCOFEMI HEALTH CARE LTD - MEDI WHEELS	Collected on	: 14-Sep-2024 / 11:52 AM
Req.No	: BIL4711951	Reported on	: 14-Sep-2024 / 18:04 PM
		Reference	: Arcofemi Health Care Ltd -

TEST REPORT

DEPARTMENT OF CLINICAL CHEMISTRY I

Lipid Profile, Serum

Investigation	Observed Value	Biological Reference Interval
Total Cholesterol Method:Spectrophotometry , CHOD - POD	140	Desirable: < 200 mg/dL Borderline: 200-239 mg/dL High: >= 240 mg/dL
HDL Cholesterol Method:Spectrophotometry , Direct Measurement	35	Optimal : >=60 mg/dL Borderline : 40-59 mg/dL High Risk <40 mg/dL
Non HDL Cholesterol Method:Calculated	105	Optimal : <130 mg/dL Above Optimal : 130-159 mg/dL Borderline : 160-189 mg/dL High Risk : 190-219 mg/dL Very high Risk : >=220 mg/dL
LDL Cholesterol Method:Calculated	77.2	Optimum: <100 mg/dL Near/above optimum: 100-129 mg/dL Borderline: 130-159 mg/dL High: 160-189 mg/dL Very high: >=190 mg/dL
VLDL Cholesterol Method:Calculated	27.80	<30 mg/dL
Total Cholesterol/HDL Ratio Method:Calculated	4	Optimal : <3.3 Low Risk : 3.4-4.4 Average Risk : 4.5-7.1 Moderate Risk : 7.2-11.0 High Risk : >11.0
LDL/HDL Ratio Method:Calculated	2.21	Optimal : 0.5-3.0 Borderline : 3.1-6.0 High Risk : >6.0
Triglycerides Method:Spectrophotometry, Enzymatic - GPO/POD	139	Normal:<150 mg/dL Borderline: 150-199 mg/dL High: 200-499 mg/dL Very high: >=500 mg/dL mg/dl #

Interpretation: Lipids are fats and fat-like substances which are important constituents of cells and are rich sources of energy. A lipid profile typically includes total cholesterol, high density lipoproteins (HDL), low density lipoprotein (LDL), chylomicrons, triglycerides, very low density lipoproteins (VLDL), Cholesterol/HDL ratio .The lipid profile is used to assess the risk of developing a heart disease and to monitor its treatment. The results of the lipid profile are evaluated along with other known risk factors associated with heart disease to plan and monitor treatment. Treatment options require clinical correlation.**Reference:** Third Report of the National Cholesterol Education program (NCEP) Expert Panel on Detection, Evaluation, and Treatment of High Blood Cholesterol in Adults (Adult Treatment Panel III), JAMA 2001.

* Sample processed at Regional Reference Laboratory, Tenet Diagnostics, Bangalore

--- End Of Report ---



PLEASE SCAN QR CODE
TO VERIFY THE REPORT ONLINE



Name : **MR.RISHABH SINGH** TID/SID : UMR1964709/
Age / Gender : 32 Years / Male Registered on : 14-Sep-2024 / 11:43 AM
Ref.By : ARCOFEMI HEALTH CARE LTD - MEDI WHEELS Collected on :
Req.No : BIL4711951 Reported on :
Reference : Arcofemi Health Care Ltd -

TEST REPORT

Dr.M.G.Satish
Consultant Pathologist





Name : **MR.RISHABH SINGH** TID/SID : UMR1964709/ 28248178
 Age / Gender : 32 Years / Male Registered on : 14-Sep-2024 / 11:43 AM
 Ref.By : ARCOFEMI HEALTH CARE LTD - MEDI WHEELS Collected on : 14-Sep-2024 / 11:52 AM
 Req.No : BIL4711951 Reported on : 14-Sep-2024 / 18:04 PM
 Reference : Arcofemi Health Care Ltd -

TEST REPORT

DEPARTMENT OF CLINICAL CHEMISTRY I

Liver Function Test (LFT), Serum

Investigation	Result	Biological Reference Interval
Total Bilirubin. Method:Spectrophotometry, Diazo method	0.91	Neonates: <=15.0 mg/dL Adults: <=1.2 mg/dL
Direct Bilirubin. Method:Spectrophotometry, Diazo method	0.45	<=0.30 mg/dL
Indirect Bilirubin. Method:Calculated	0.46	Neonates: <= 14.7 mg/dL Adults: <= 1.0 mg/dL
Alanine Aminotransferase ,(ALT/SGPT) Method: IFCC without pyridoxal phosphate activation	132	<=41 U/L
Aspartate Aminotransferase,(AST/SGOT) Method: IFCC without pyridoxal phosphate activation	50	<=40 U/L
ALP (Alkaline Phosphatase). Method:Spectrophotometry , IFCC	64	40-129 U/L
Gamma GT. Method:Spectrophotometry , IFCC	40	<60 U/L
Total Protein. Method:Spectrophotometry, Biuret	7.5	6.4-8.3 g/dL
Albumin. Method:Spectrophotometry, Bromcresol Green	4.5	3.5-5.2 g/dL
Globulin. Method:Spectrophotometry, Bromcresol Green	3	2.0-3.5 g/dL
A/GRatio. Method:Calculated	1.50	1.1-2.5

Interpretation: Liver functions tests help to identify liver disease, its severity, and its type. Generally these tests are performed in combination, are abnormal in liver disease, and the pattern of abnormality is indicative of the nature of liver disease. An isolated abnormality of a single liver function test usually means a non-hepatic cause. If several liver function tests are simultaneously abnormal, then hepatic etiology is likely.

* Sample processed at Regional Reference Laboratory, Tenet Diagnostics, Bangalore

--- End Of Report ---

Dr.M.G.Satish
Consultant Pathologist



Name	: MR.RISHABH SINGH	TID/SID	: UMR1964709/ 28248178
Age / Gender	: 32 Years / Male	Registered on	: 14-Sep-2024 / 11:43 AM
Ref.By	: ARCOFEMI HEALTH CARE LTD - MEDI WHEELS	Collected on	: 14-Sep-2024 / 11:52 AM
Req.No	: BIL4711951	Reported on	: 14-Sep-2024 / 17:43 PM
		Reference	: Arcofemi Health Care Ltd -

TEST REPORT

DEPARTMENT OF CLINICAL CHEMISTRY I

Thyroid Profile (T3,T4,TSH), Serum

Investigation	Observed Value	Biological Reference Interval
Triiodothyronine Total (T3) Method:ECLIA	1.41	0.80-2.00 ng/mL Note: Biological Reference Ranges are changed due to change in method of testing.
Thyroxine Total (T4) Method:ECLIA	9.22	4.6-12.0 µg/dL
Thyroid Stimulating Hormone (TSH) Method:ECLIA	2.99	0.27-4.20 µIU/mL

Interpretation: A thyroid profile is used to evaluate thyroid function and/or help diagnose hypothyroidism and hyperthyroidism due to various thyroid disorders. T4 and T3 are hormones produced by the thyroid gland. They help control the rate at which the body uses energy, and are regulated by a feedback system. TSH from the pituitary gland stimulates the production and release of T4 (primarily) and T3 by the thyroid. Most of the T4 and T3 circulate in the blood bound to protein. A small percentage is free (not bound) and is the biologically active form of the hormones.

Reference: Tietz Fundamentals of Clinical Chemistry and Molecular Diagnostics, Carl A. Burtis, David E. Bruns.

* Sample processed at Regional Reference Laboratory, Tenet Diagnostics, Bangalore

--- End Of Report ---

Debleena Thakur

Dr Debleena Thakur
Consultant Pathologist





Name	: MR.RISHABH SINGH	TID/SID	: UMR1964709/ 28248178
Age / Gender	: 32 Years / Male	Registered on	: 14-Sep-2024 / 11:43 AM
Ref.By	: ARCOFEMI HEALTH CARE LTD - MEDI WHEELS	Collected on	: 14-Sep-2024 / 11:52 AM
Req.No	: BIL4711951	Reported on	: 14-Sep-2024 / 18:04 PM
		Reference	: Arcofemi Health Care Ltd -

TEST REPORT

DEPARTMENT OF CLINICAL CHEMISTRY I

Uric Acid, Serum

Investigation	Observed Value	Biological Reference Interval
Uric Acid. Method:Enzymatic	7.3	3.4-7.0 mg/dL

Interpretation: It is the major product of purine catabolism. Hyperuricemia can result due to increased formation or decreased excretion of uric acid which can be due to several causes like metabolic disorders, psoriasis, tissue hypoxia, pre-eclampsia, alcohol, lead poisoning, acute or chronic kidney disease, etc. Hypouricemia may be seen in severe hepato cellular disease and defective renal tubular reabsorption of uric acid.

* Sample processed at Regional Reference Laboratory, Tenet Diagnostics, Bangalore

--- End Of Report ---



Dr.M.G.Satish
Consultant Pathologist





PLEASE SCAN QR CODE

Name	: Mr . RISHABH SINGH	TID	: UMR1964709
Age/Gender	: 32 Years/Male	Registered On	: 14-Sep-2024 11:43 AM
Ref By	: ARCOFEMI HEALTH CARE LTD - MEDI WHEELS	Reported On	: 14-Sep-2024 01:16 PM
Reg.No	: BIL4711951	Reference	: Arcofemi Health Care Ltd - Medi Whe

ABDOMINO-PELVIC ULTRASONOGRAPHY

LIVER is normal in size with increased echopattern. No evidence of focal lesion or intrahepatic biliary ductal dilatation. Hepatic and portal vein radicals are normal.

GALL BLADDER is moderately distended and has clear contents. Gall bladder wall is of normal thickness. CBD is of normal calibre.

PANCREAS is normal in size and echopattern. No evidence of ductal dilatation or calcification.

SPLEEN is normal in size and echopattern.

KIDNEYS move well with respiration and are normal in size and echopattern.
Cortico- medullary differentiations are well madeout. No evidence of calculus or hydronephrosis.

The kidney measures as follows:

	Bipolar length (cms)	Parenchymal thickness (cms)
Right Kidney	11.5	2.1
Left Kidney	11.4	2.2

URINARY BLADDER is moderately distended with normal wall thickness. It has clear contents.
No evidence of diverticula.

PROSTATE is normal in size and echopattern. It measures 3.2 x 3.6 x 3.3cms (Vol: 21cc).

No evidence of ascites / pleural effusion.

IMPRESSION:

- **Grade I fatty liver.**

*** End Of Report ***

Dr Mudunuri Saithejas
Consultant Radiologist



PLEASE SCAN QR CODE

Name	: Mr . RISHABH SINGH	TID	: UMR1964709
Age/Gender	: 32 Years/Male	Registered On	: 14-Sep-2024 11:43 AM
Ref By	: ARCOFEMI HEALTH CARE LTD - MEDI WHEELS	Reported On	: 14-Sep-2024 01:41 PM
Reg.No	: BIL4711951	Reference	: Arcofemi Health Care Ltd - Medi Whe

X-Ray Chest PA View

FINDINGS:

Lung fields appear normal.

Cardiac size is within normal limits.

Aorta and pulmonary vasculature is normal.

Bilateral domes of diaphragm and costophrenic angles are normal.

Visualised bones and soft tissues appear normal.

IMPRESSION:

Normal study.

*** End Of Report ***

Dr Mudunuri Saithejas
Consultant Radiologist