

10mm/mV

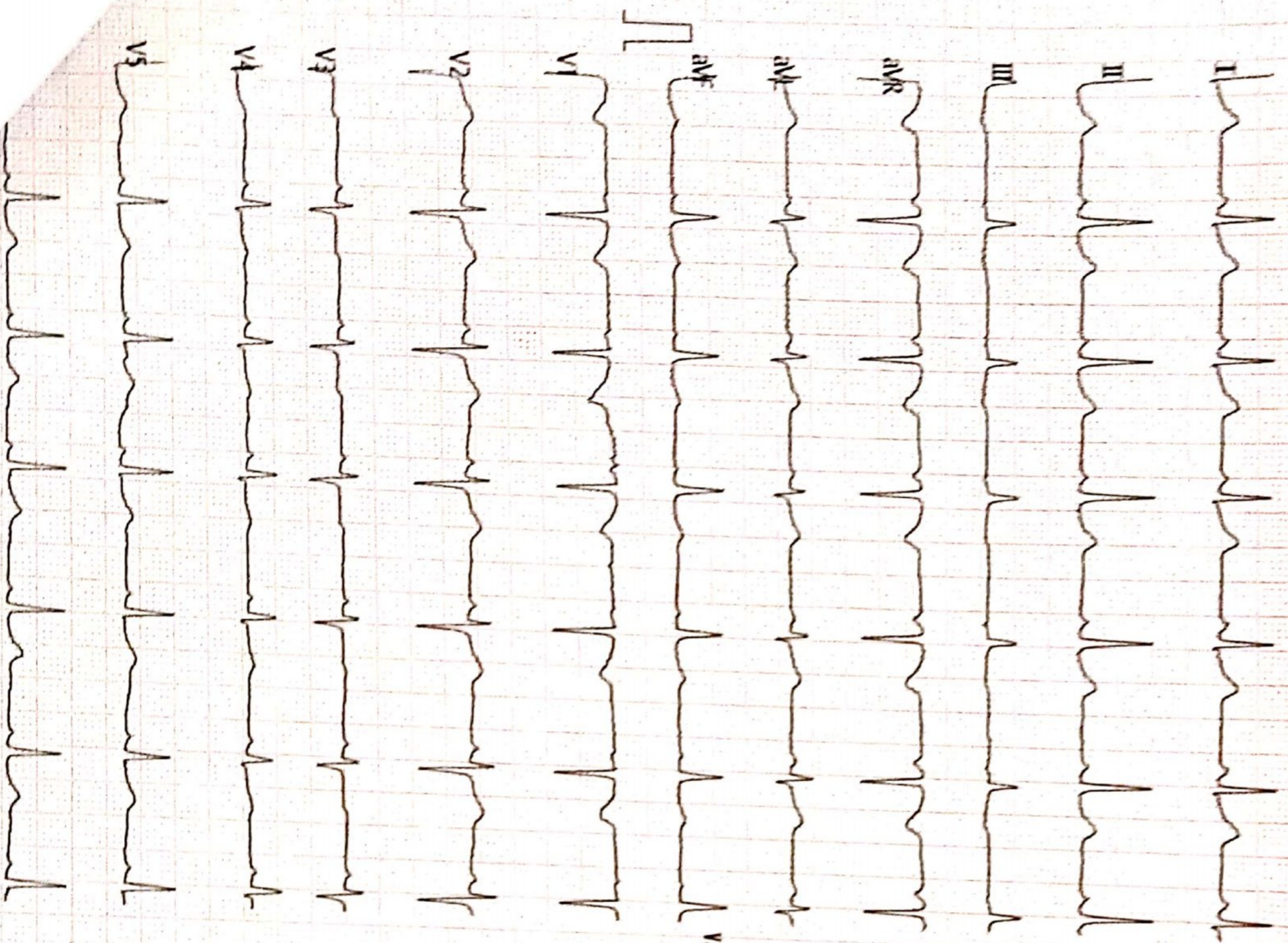

Vent. Rate(BPM): 76

PR Int.(ms): 124

P/QRS/T Int.(ms): 90 89 190

QT/QTc Int.(ms): 381 432

P/QRS/T Axis(Deg): 20 58 31

RV1/SV5 Amp(mV): 0.02 0.00

RV5/SV1 Amp(mV): 0.71 0.86

V2.35 Technician :

<ECG Analysis Result>

800 Normal Sinus Rhythm

\*\*\* Normal ECG \*\*\*

**Dr. Sunil Suryawanshi**  
 M.D. (Medicine)  
 Reg. No. 2223

Note: Unconfirmed Report Need to Review

ST LEVEL(mV)

I	II	III	aVR	aVL	aVF
-0.00	-0.00	-0.00	+0.00	+0.00	-0.00
V1	V2	V3	V4	V5	V6
+0.01	+0.01	-0.01	-0.01	-0.01	+0.00



EMG ADS 2024-09-14 12:37:36

SUJAY HOSPITAL

MADHURI SAPKALE 25600006152 F 30Y 152/71 cm/Kg 12 /82 mmHg

MADHURI SAPKALE 30Y 1405202406 CHEST PA 14-Sep-24

SUJAY HOSPITAL AND MATERNITY HOME, JALGAON

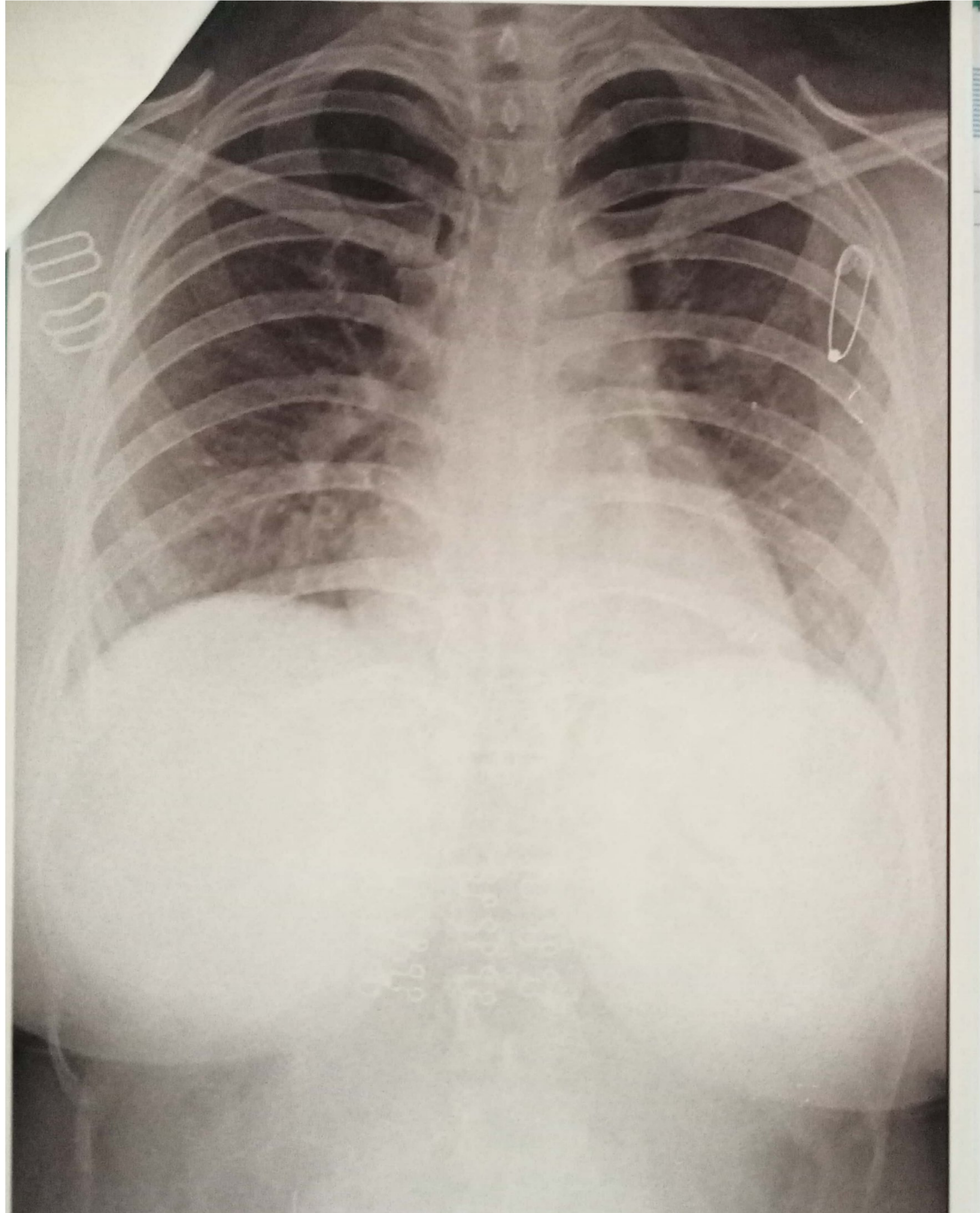

MADHURI SAPKALE 30Y 1409202406 CHEST PA 14-Sep-24

SUJAY HOSPITAL AND MATERNITY HOME, JALGAON

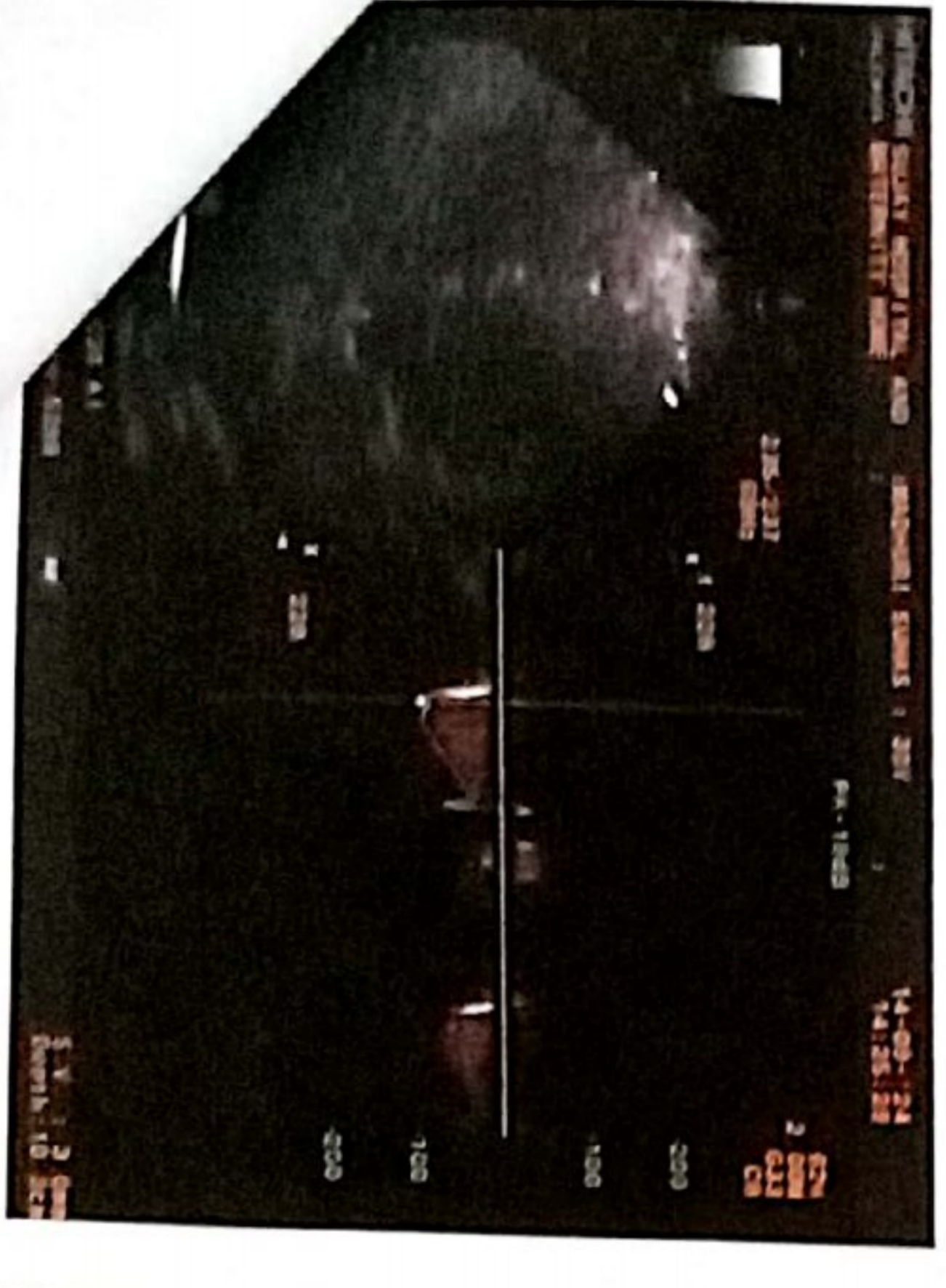
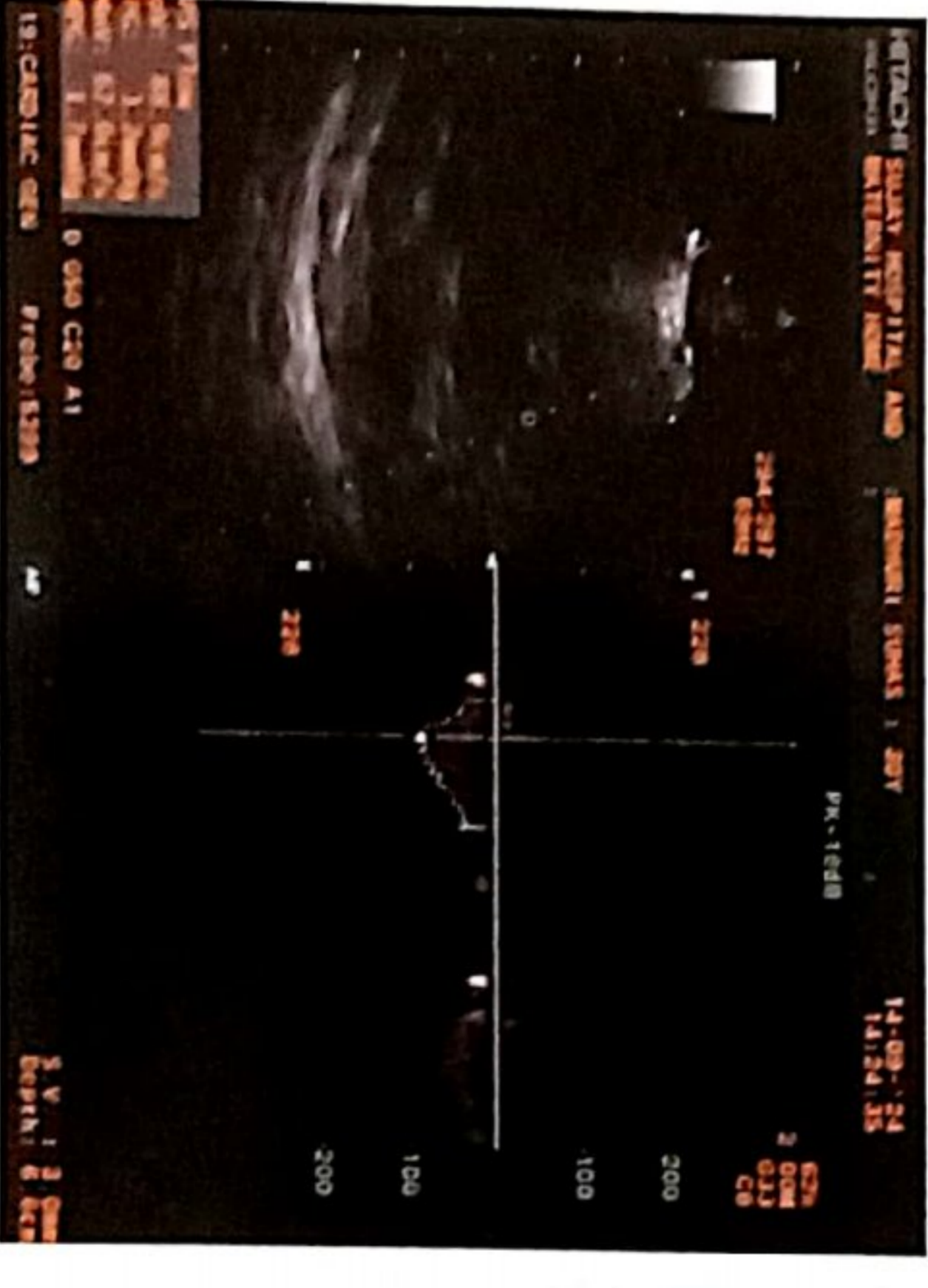
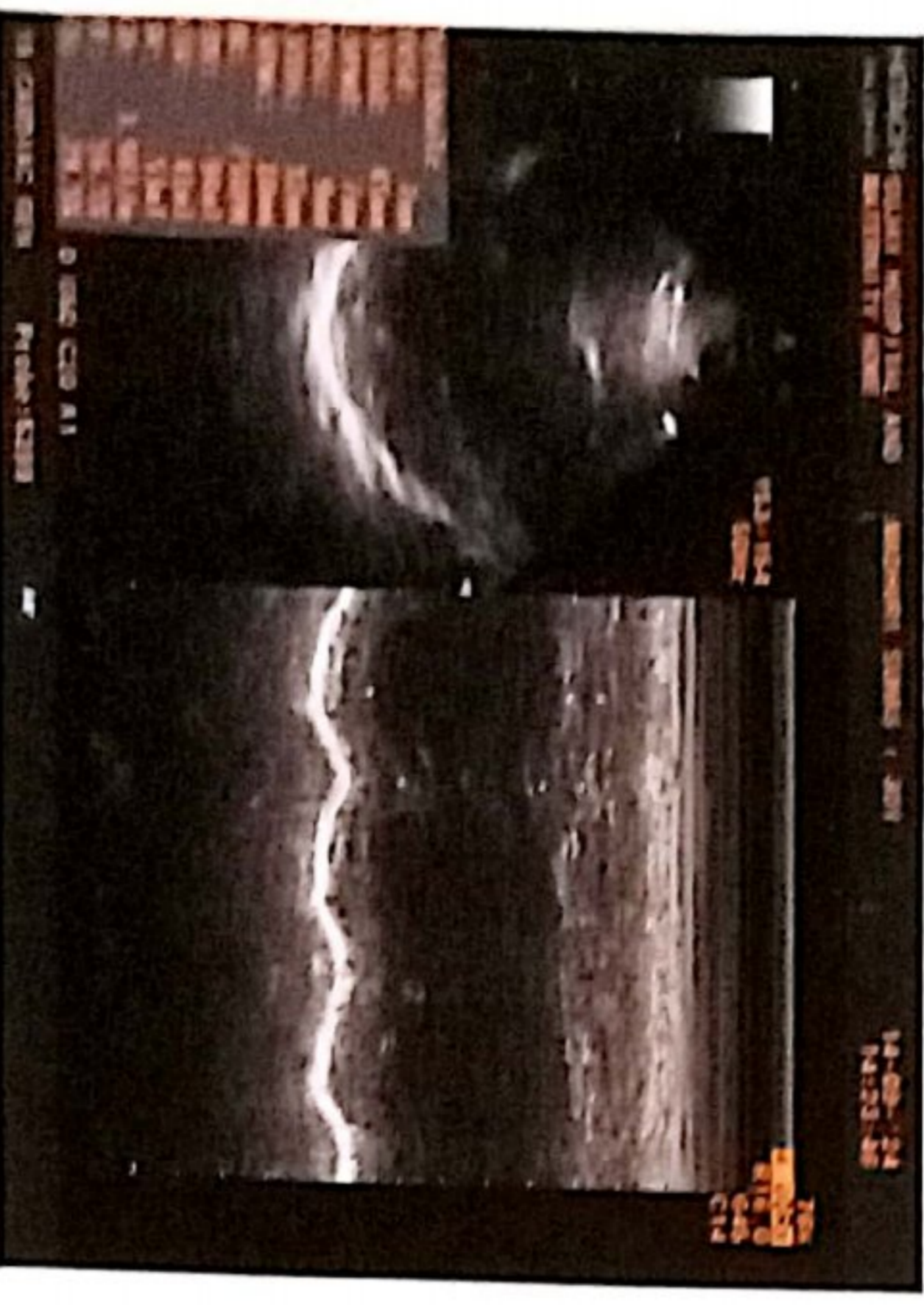
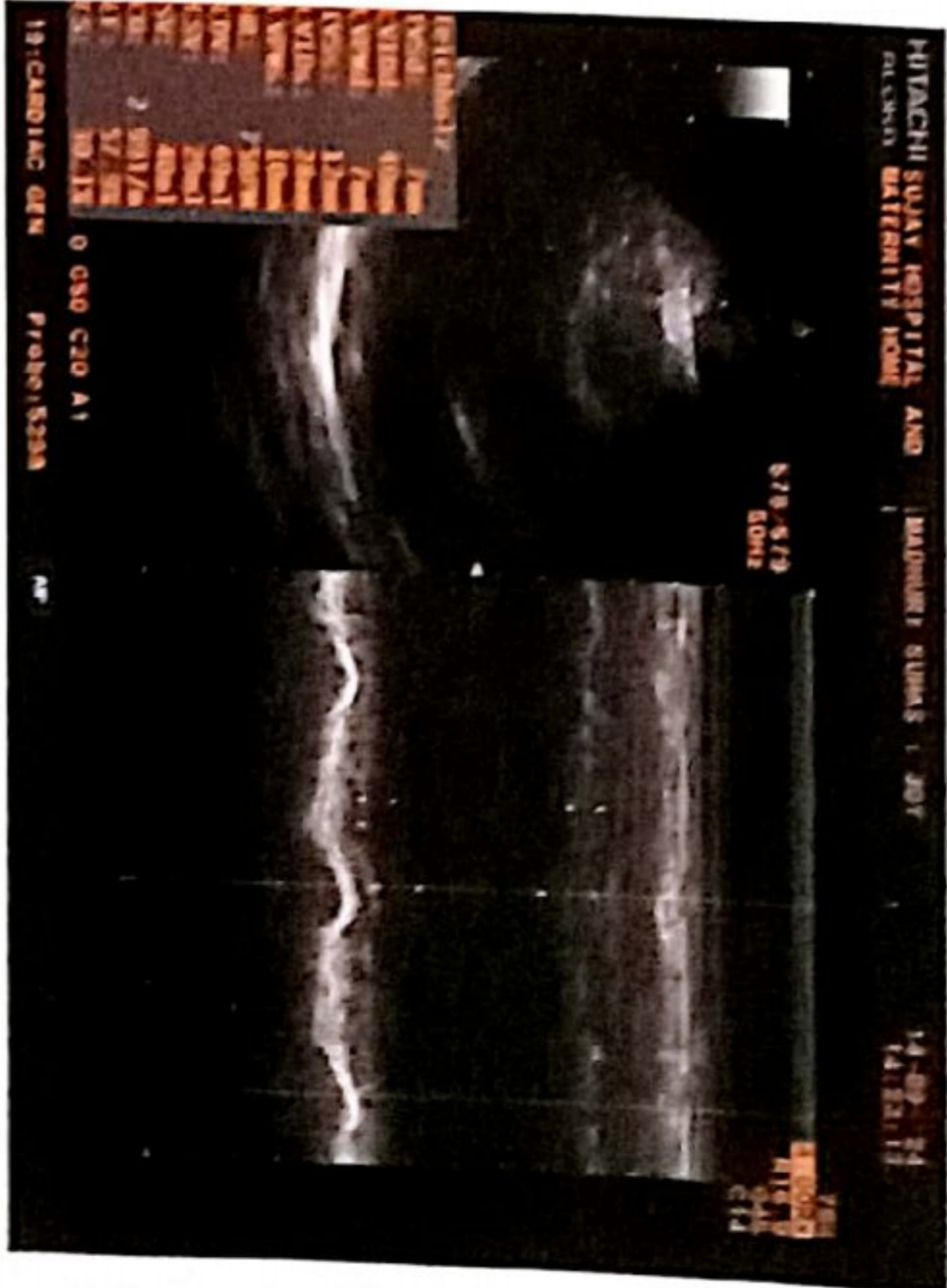
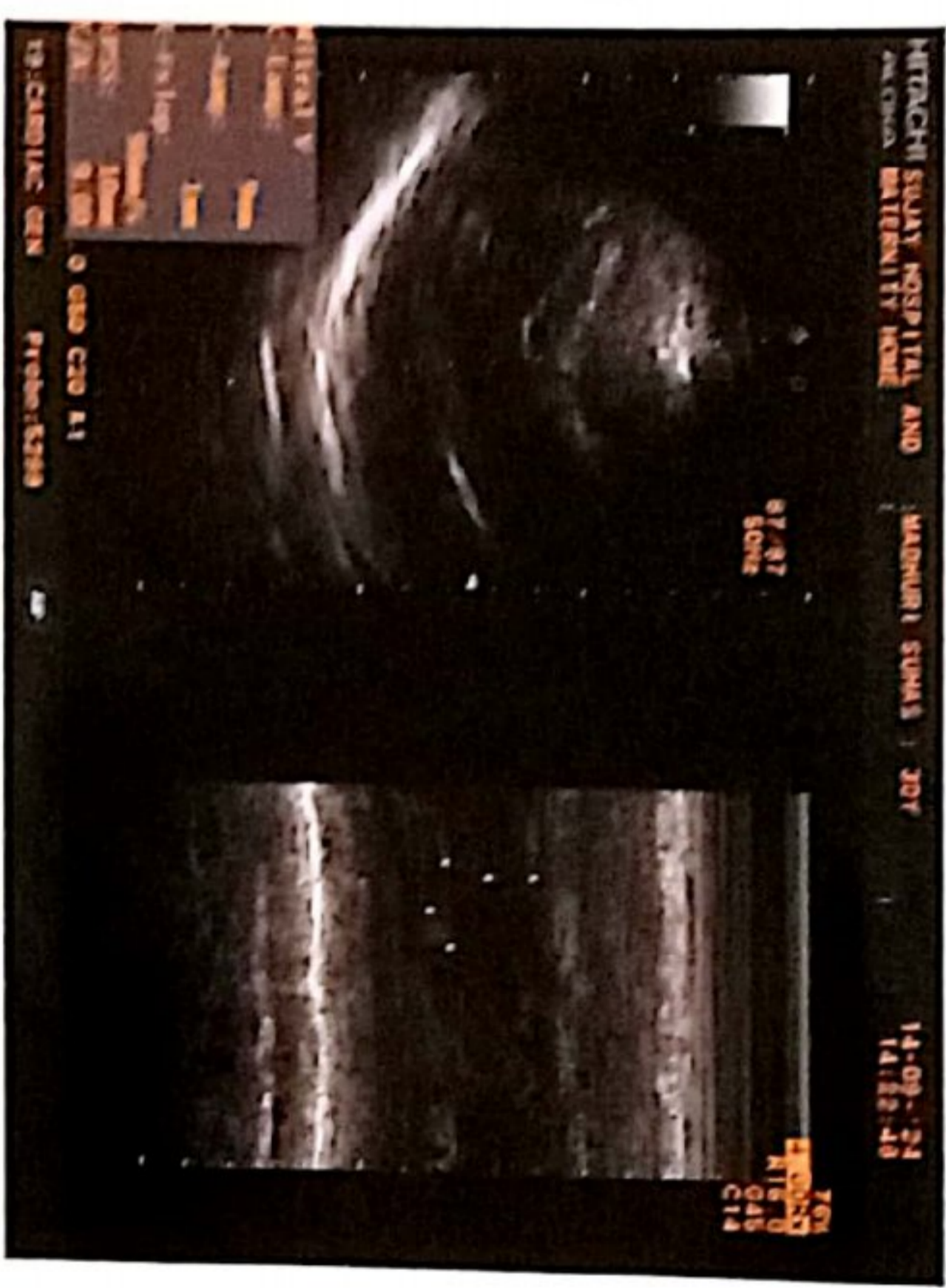
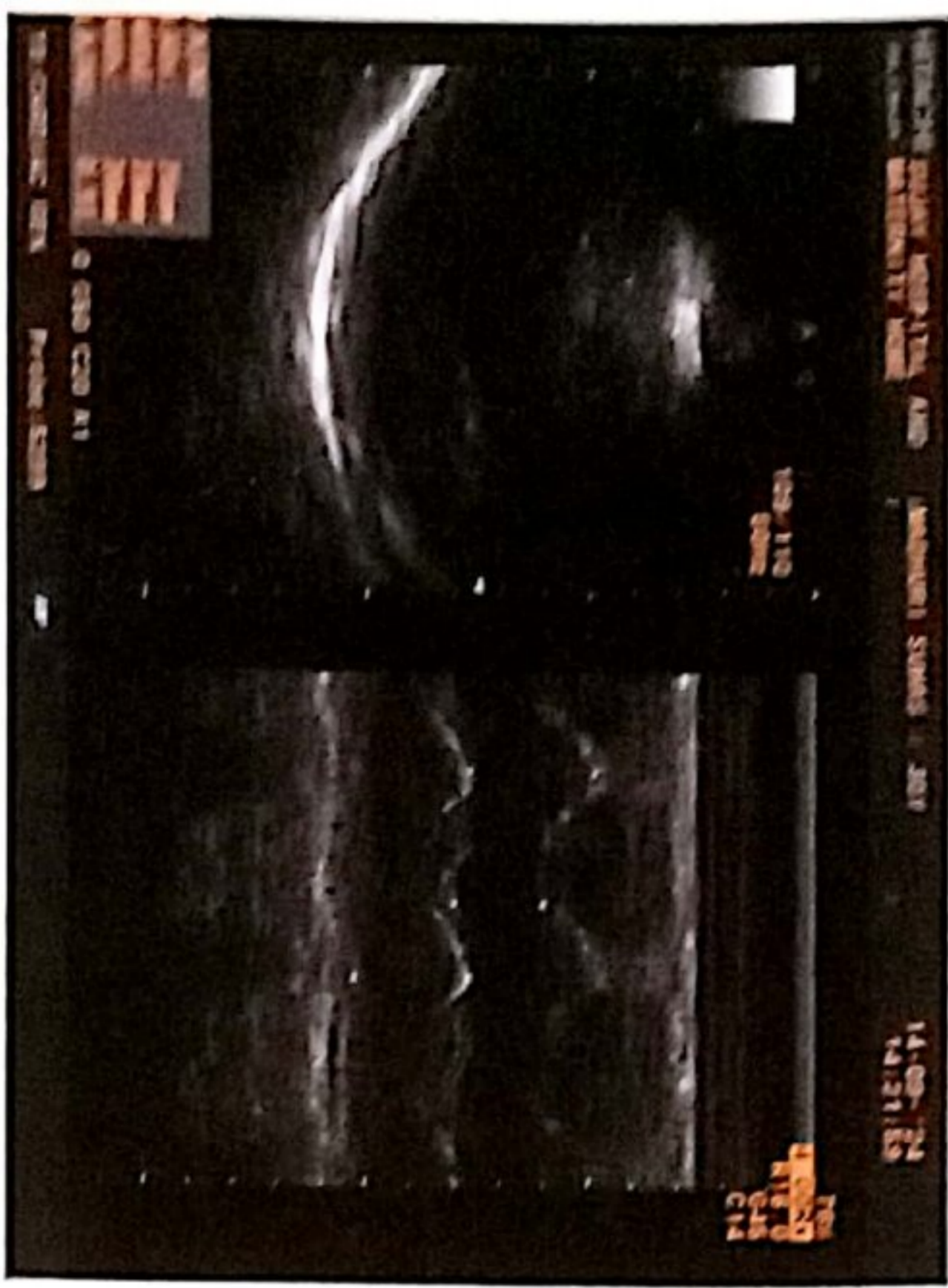

हॉस्पिटल व मॅटर्निटी होम

अतिदक्षता विभाग

डॉ. सुनील सुर्यवंशी

डॉ. सुनील सुर्यवंशी  
एम.डी. (मेडिसीन) पुणे  
कॉन्सल्टींग फिजिशियन  
रजि.नं. 2223

पत्ता : मेन टेलिफोन एक्सचेंज समोर, पारिख  
पार्क जवळ, नविन बस स्टॅन्डच्या मागे,  
जळगांव. फोन : (0257) 2227821

दि / /

R

### X-RAY CHEST PA VIEW

NAME- MADHURI SAPKALE

AGE- 30 YRS FEMALE      DATE- 14.09.24

SOFT TISSUE AND SKELETON NORMAL.

BOTH HILA ARE NORMAL IN SIZE AND HAVE EQUAL DENSITY.

PROMINENT BRONCHOVASCULAR MARKINGS .

BOTH COSTOPHRENIC AND CARDIOPHRENIC ANGLES ARE CLEAR.

THE DOMES OF DIAPHRAGMS ARE NORMAL IN POSITION AND SHOW SMOOTH OUTLINE.

IMPRESSION –

NORMAL XRAY CHEST

Dr. Sunil Suryawanshi  
M.D. (Medicine)  
Reg. No. 2223

परत येतांना कागद सोबत आणावा.

जयश्री सुर्यवंशी

डॉ. सुनिल सुर्यवंशी

पत्ता : मेन टेलिफोन एक्सचेंज समोर, पारिख

एम.डी.(मेडिसीन) पुणे

पार्क जवळ, नविन बस स्टॅन्डच्या मागे,

कन्सल्टिंग फिजिशियन

जळगांव. फोन : (0257) 2227821

रजि.नं. 2223

रजि.नं. 3712

उपलब्ध सुविधा : • एक्स-रे • सोनोग्राफी • इकोकार्डिओग्राफी • मुसज्ज ऑपरेशन थिएटर • कॉम्प्युटाईज्ड इ.सी.जी. • स्ट्रेस टेस्ट • पल्मोनरी फंक्शन टेस्ट

Rx

दि / /

## 2D – ECHOCARDIOGRAPHY

Name – MADHURI SUHAS SAPKALE

Age - 30 Yrs, FEMALE

Date – 14/09/2024

NORMAL SIZE CARDIAC CHAMBER.

STRUCTURALLY NORMAL CARDIAC VALVE.

NORMAL LV SYSTOLIC FUNCTION , EF- 58 %.

NORMAL LV DIASTOLIC FUNCTION .

NO RWMA.

NO CLOTS OR VEGETATION.

IAS AND IVS INTACT.

NORMAL PERICARDIUM.

Dr Sunil Suryawanshi

M D medicine.

Dr. Sunil Suryawanshi

M.D.(Medicine)

Reg.No.2223

परत येतांना कागद सोबत आणावा.



# Manavata

Pathology & Microbiology Laboratory

**Dr. Kailash B. Wagh**

M.D. Microbiology D.C.P

Reg No. 2001/07/2704

REG NO. : 09-2024-OPD / 13

AGE : 30 Years

NAME : Mr. MADHURI SUHAS SAPKALE

SEX : Male

REF BY : Dr . Sunil Suryavanshi (Insurance)

DATE : 14-Sep-2024

M.D.

LOCATION :

## THYROID TEST

<u>TESTS</u>	<u>RESULTS</u>	<u>UNIT</u>	<u>REFERENCE RANGE</u>
T3	: 124	ng/ml	87 - 178
T4	: 9.36	µg/dl	6.06 - 12.23
ULTRA TSH	: 3.98	µIU/ml	0.34 - 5.6

NOTE : Test Done On Fully Automated Mindray CL 900i Hormone Assay BY CLIA

Dr. Kailash B. Wagh

MD (Micro) DCP

THANKS FOR REFERRAL

**Dr. Kailash B. Wagh**

M.D. Microbiology D.C.P.

Reg. No. 2001/07/2704





# Manavata

Pathology & Microbiology Laboratory

**Dr. Kailash B. Wagh**  
M.D. Microbiology D.C.P  
Reg No. 2001/07/2704

REG NO. : 09-2024-OPD / 13  
NAME : Mr. MADHURI SUHAS SAPKALE  
REF BY : Dr . Sunil Suryavanshi (Insurance)  
M.D.

AGE : 30 Years  
SEX : Male  
DATE : 14-Sep-2024

LOCATION :

## LIVER FUNCTION TEST

<u>TESTS</u>	<u>RESULTS</u>	<u>UNIT</u>	<u>REFERENCE RANGE</u>
BILIRUBIN- TOTAL	: 0.79	mg/dl	0 - 1.0
BILIRUBIN- DIRECT	: 0.21	mg/dl	0 - 0.3
BILIRUBIN- INDIRECT	: 0.58	mg/dl	0.1 - 1.0
SGPT	: 22	IU/L	0 - 40
SGOT	: 26	IU/L	0 - 45
ALKALINE PHOSPHATASE	: 214	IU/L	25 - 350
TOTAL PROTIEN	: 7.75	gm/dl	6 - 8
ALBUMIN	: 4.79	gm/dl	3.5 - 5
GLOBULIN	: 2.36	gm/dl	2 - 3.5
A/G Ratio	: 2.03		2 - 2.5
GGTP	: 24	IU/l	0 - 40

## LIPID PROFILE

<u>TESTS</u>	<u>RESULTS</u>	<u>UNIT</u>	<u>REFERENCE RANGE</u>
TOTAL CHOLESTEROL	: 190	mg/dl	140 - 250
TRIGLYCERIDES	: 103	mg/dl	60 - 165
HDL- CHOLESTEROL	: 47.5	mg/dl	32 - 90
LDL- CHOLESTEROL	: 121.9	mg/dl	80 - 150
VLDL-CHOLESTEROL	: 20.6	mg/dl	10 - 35
TOTAL CHO/HDL RATIO	: 4		0 - 5.1
LDL/HDL RATIO	: 2.57	mg/dl	0 - 3.5
NON HDL CHOLESTEROL	: 142.5	mg/dl	0 - 160

  
Dr. Kailash B. Wagh  
MD (Micro) DCP

**Dr. Kailash B. Wagh**  
M.D. Microbiology D.C.P.  
Reg. No. 2001/07/2704



THANKS FOR REFERRAL

98 Jilha Peth, Kantai Sabhagruh Road, Near Barde Medical, Jalgaon- 425001  
0257-2970978, 9405887735



# Manavata

Pathology & Microbiology Laboratory

**Dr. Kailash B. Wagh**  
M.D. Microbiology D.C.P  
Reg No. 2001/07/2704

REG NO. : 09-2024-OPD / 13  
NAME : Mr. MADHURI SUHAS SAPKALE  
REF BY : Dr . Sunil Suryavanshi (Insurance)  
M.D.

AGE : 30 Years  
SEX : Male  
DATE : 14-Sep-2024

LOCATION :

### BLOOD SUGAR FASTING & POST-PRANDIAL

<u>TESTS</u>	<u>RESULTS</u>	<u>UNIT</u>	<u>REFERENCE RANGE</u>
BLOOD SUGAR FASTING	: 71	mg/dl	70 - 110
URINE SUGAR FASTING	: Nil		
BLOOD SUGAR PP	: 112	mg/dl	70 - 140
URINE SUGAR PP	: Nil		

### RENAL FUNCTION TEST

<u>TESTS</u>	<u>RESULTS</u>	<u>UNIT</u>	<u>REFERENCE RANGE</u>
BLOOD UREA NITROGEN	: 15	mg/dl	5 - 21
CREATININE	: 0.84	mg/dl	0.7 - 1.4
URIC ACID	: 4.57	mg/dl	3.5 - 7.2

*KBW*  
Dr. Kailash B. Wagh  
MD (Micro) DCP

THANKS FOR REFERRAL.

**Dr. Kailash B. Wagh**  
M.D. Microbiology D.C.P.  
Reg. No. 2001/07/2704







# Manavata

Pathology & Microbiology Laboratory

**Dr. Kailash B. Wagh**  
M.D. Microbiology D.C.P  
Reg No. 2001/07/2704

REG NO. : 09-2024-OPD / 13  
NAME : Mr. MADHURI SUHAS SAPKALE  
REF BY : Dr . Sunil Suryavanshi (Insurance)  
M.D.

AGE : 30 Years  
SEX : Male  
DATE : 14-Sep-2024

LOCATION :

<u>TESTS</u>	<u>RESULTS</u>	<u>UNIT</u>
HbA1C	: 4.7	%
AVERAGE BLOOD SUGAR (ABG)	: 88	mg/dl

**Reference Range :**

- Below 6.0% - Normal Value
- 6.0% - 7.0% - Good Control
- 7.0% - 8.0% - Fair Control
- 8.0% - 10% - Unsatisfactory Control
- Above 10% - Poor Control

**Method :** Fully Automated H.P.L.C. using Biorad Variant II Turbo, NGSP Certified.

**Please correlate with clinical conditions.**

THANKS FOR REFERRAL

<sup>KBU</sup>  
Dr. Kailash B. Wagh  
MD (Micro) DCP

**Dr. Kailash B. Wagh**  
M.D. Microbiology D.C.P.  
Reg. No. 2001/07/2704



98 Jilha Peth, Kantai Sabhagruh Road, Near Barde Medical, Jalgaon- 425001  
☎ 0257-2970978, ☎ 9405887735



# Manavata

Pathology & Microbiology Laboratory

**Dr. Kailash B. Wagh**  
M.D. Microbiology D.C.P  
Reg No. 2001/07/2704

REG NO. : 09-2024-OPD / 13  
NAME : Mr. MADHURI SUHAS SAPKALE  
REF BY : Dr . Sunil Suryavanshi (Insurance)  
M.D.

AGE : 30 Years  
SEX : Male  
DATE : 14-Sep-2024

LOCATION :

## HAEMOGRAM

<u>TESTS</u>	<u>RESULTS</u>	<u>UNIT</u>	<u>REFERENCE RANGE</u>
Haemoglobin	: 11.4	g/dl	11 - 18
<b>WBC COUNT</b>			
Total WBC Count	: 7900	/cmm	4000 - 11000
<b>DIFFERENTIAL COUNT</b>			
Neutrophil	: 55	%	40 - 74
Lymphocyte	: 36	%	15 - 45
Eosinophil	: 03	%	0 - 7
Monocyte	: 06	%	1 - 10
Basophil	: 00	%	0 - 1
<b>RBC INDICES</b>			
Hct	: 34.2	%	33 - 60
R.B.C. count	: 4.78	mil./cmm.	4.0 - 6.0
Mcv	: 90.2	fL	76 - 94
Mch	: 26.5	pg	25 - 33
Mchc	: 34.7	%	32 - 38
<b>PLATELETS INDICES</b>			
Plt Count	: 314000	/cmm	150000 - 450000
RBC Morphology	: Normocytic Normocytic		
WBC Studies	: Normal Morphology		
Platelet	: Adequate		
ESR	: 14	mm/hr	00 - 20

THANKS FOR REFERRAL



Dr. Kailash B. Wagh  
MD (Micro) DCP

**Dr. Kailash B. Wagh**  
M.D. Microbiology D.C.P  
Reg. No. 2001/07/2704

98 Jilha Peth, Kantai Sabhagruh Road, Near Barde Medical, Jalgaon- 425001  
☎ 0257-2970978, ☎ 9405887735



# ARYA

## PATHOLOGY LABORATORY

Add.: "Near Telephone Office, Parik Park" JALGAON, Mob. 9881929722, 9096135952, 8855072749

REG NO. : 09-2024-OPD / 139  
NAME : MADHURI SUHAS SAPKALE      AGE : 30 Years      SEX : Female  
REF BY : (INSURANCE)  
         : Dr SUNIL SURYAWANSHI MD      DATE : 14-09-2024  
LOCATION : OUTSIDE SAMPLE

### PAP CYTOLOGY REPORT

PAP smears from cervix shows few clusters of superficial cells along with numerous intermediate cells and parabasal cells. Background is clear,  
Negative for candida/intraepithelial lesion / malignancy.

24 Hours Emergency Service

  
Dr. Vinod R. Mahajan  
M.D. (Path.)  
Consulting Pathologist  
Reg No. 2006/02/0465



GPS Map Camera

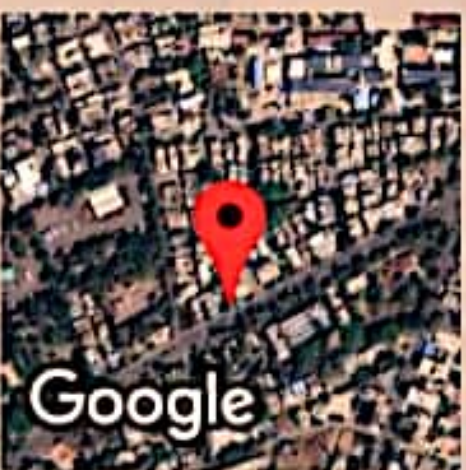

Google

जळगांव, महाराष्ट्र, भारत

A4/1311, ऑंकार नगर, जैकीसन वाडी, जळगांव, महाराष्ट्र 425001, भारत

Lat 21.006589°

Long 75.56668°

14/09/24 01:01 PM GMT +05:30



भारत सरकार  
GOVERNMENT OF INDIA



माधुरी सुभाष बाविसकर  
Madhuri Subhash Baviskar

जन्म वर्ष / Year of Birth : 1994  
स्त्री / Female



7525 4297 1076

JE  
आधार — सामान्य माणसाचा आधार