

- COMPU. PATHOLOGY • ALLERGY TESTING
- DIGITAL WHOLE BODY X-RAYS
- DIGITAL 3D SONOGRAPHY
- DIGITAL WHOLE BODY COLOUR DOPPLER
- DIGITAL 2-D ECHO WITH COLOUR DOPPLER
- E.C.G. • LUNG FUNCTION TEST
- MAMMOGRAPHY & BONE MINERAL DENSITOMETRY

- COMPUTERISED STRESS TEST
- DENTAL
- ADVANCED DENTISTRY
- PHYSIOTHERAPY
- AUDIOMETRY & SPEECH THERAPY
- FULL BODY HEALTH CHECK-UPS
- CORPORATE HEALTH CHECKUPS



# HEALTHCARE

MEDICAL CENTRE & DIAGNOSTICS

**Patient's Name** : MRS ALKA TANDEL  
**Referred By Dr** : MEDIWHEEL  
**Sex** : FEMALE Age : 53 Years  
**Collected At** : YOGI NAGAR MAIN BRANCH

**Lab No.** : LIC8745 \*LIC8745\*  
**Reg. Date** : 18-Sep-2024 8:38 am  
**Report Date** : 18-Sep-2024 1:48 pm  
**Print Date** : 19-Sep-2024 1:15 pm

## BIOCHEMISTRY

TEST	RESULT		NORMAL VALUES
Blood Urea Nitrogen (BUN)	12.50		5 - 20 mg/dl
CREATININE	0.92	mg/dl	0.5 - 1.3 mg/dl
Serum Uric Acid	4.80	mg%	Female : 2.6 - 6.0 mg%
Age of the Patient	53		
eGFR	67.87	ml/min	

eGFR calculation based on MDRD guideline 2012  
 More than 90 ml / min / 1.73 Sqm - Normal eGFR  
 60-89 ml / min / 1.73 Sqm - Mild decrease in eGFR is common in 30% healthy adults .  
 Suggest reapt testing in 6 to 12 months.  
 Exclude kidney disease in those at high risk (Diabetes & Hypertension  
 30-59 ml / min / 1.73 Sqm - consistent with modrate chronic kidney disease if confirmed over three month .  
 Consider nephrology referral if progressive deterioration of more than 20 % for Egfr or creatinine.  
 15 - 29 ml / min / 1.73 Sqm - Consistent with severe chronic kidney disease . Consider nephrology referral

----- End of Report -----

Printed By : SUNITA

Checked By  
 JAY

DR. BHAVINI KAMDAR  
 MD (PATH) MUM

- BORIVALI CENTRE** 1ST FLR., YOGI AVENUE, YOGI NAGAR, BORIVALI (W), MUMBAI - 400092. • TEL.: 2899 6565 / 2899 1376 • MOB.: 90222 39301
- KANDIVALI CENTRE** MAHAVIR SURYADARSHAN SOC., SATYANAGAR RD., MAHAVIR NAGAR, KANDIVALI (W), MUMBAI - 67. • TEL.: 2868 0090 / 6522 6565 / 2869 7808 • MOB.: 90220 54458
- KANDIVALI CENTRE** SHOP NO. 44/49, EMP 71, EVERSHINE MILLENNIUM PARADISE, THAKUR VILLAGE, 120 FEET ROAD, KANDIVALI (E) MUMBAI - 400101. • TE.: 2885 7171 / 89288 41541
- DAHISAR CENTRE** NILANGI APARTMENT, KANDERPADA JUNCTION, DAHISAR (W), MUMBAI - 400068. • TEL.: 2893 3427 • MOB.: 90220 58504
- GORAI CENTRE** VICTORY HEIGHTS, GORAI MAIN ROAD, OPP. SUVIDYA SCHOOL, BORIVALI (W), MUMBAI - 400092. • TEL.: 2869 6556 • MOB.: 90224 88354 / 72080 02565
- GOREGAON CENTRE** M.G. ROAD, NEAR JAIN MANDIR, GOREGAON (W), MUMBAI - 400062. • Tel.: 2873 3030 / 2873 3131 • MOB.: 93213 83806

Website : [www.healthcarediag.com](http://www.healthcarediag.com) • E-mail : [healthcare.medicals@gmail.com](mailto:healthcare.medicals@gmail.com)  
 "Home Visit Facility Call On 76667 66307"

- COMPU. PATHOLOGY • ALLERGY TESTING
- DIGITAL WHOLE BODY X-RAYS
- DIGITAL 3D SONOGRAPHY
- DIGITAL WHOLE BODY COLOUR DOPPLER
- DIGITAL 2-D ECHO WITH COLOUR DOPPLER
- E.C.G. • LUNG FUNCTION TEST
- MAMMOGRAPHY & BONE MINERAL DENSITOMETRY

- COMPUTERISED STRESS TEST
- DENTAL
- ADVANCED DENTISTRY
- PHYSIOTHERAPY
- AUDIOMETRY & SPEECH THERAPY
- FULL BODY HEALTH CHECK-UPS
- CORPORATE HEALTH CHECKUPS



# HEALTHCARE

MEDICAL CENTRE & DIAGNOSTICS

Patient's Name : MRS ALKA TANDEL  
 Referred By Dr : MEDIWHEEL  
 Sex : FEMALE Age : 53 Years  
 Collected At : YOGI NAGAR MAIN BRANCH

Lab No. : LIC8745 \*LIC8745\*  
 Reg. Date : 18-Sep-2024 8:38 am  
 Report Date : 18-Sep-2024 5:59 pm  
 Print Date : 19-Sep-2024 1:15 pm

## BLOOD GROUP

TEST	RESULT
Blood Group	'B'
Rh Factor	Positive

----- End of Report -----

Printed By : SUNITA

Checked By  
DHARAM

DR. BHAVINI KAMDAR  
MD (PATH) MUM

- BORIVALI CENTRE** 1ST FLR., YOGI AVENUE, YOGI NAGAR, BORIVALI (W), MUMBAI - 400092. • TEL.: 2899 6565 / 2899 1376 • MOB.: 90222 39301
- KANDIVALI CENTRE** MAHAVIR SURYADARSHAN SOC., SATYANAGAR RD., MAHAVIR NAGAR, KANDIVALI (W), MUMBAI - 67. • TEL.: 2868 0090 / 6522 6565 / 2869 7808 • MOB.: 90220 54458
- KANDIVALI CENTRE** SHOP NO. 44/49, EMP 71, EVERSHINE MILLENNIUM PARADISE, THAKUR VILLAGE, 120 FEET ROAD, KANDIVALI (E) MUMBAI - 400101. • TE.: 2885 7171 / 89288 41541
- DAHISAR CENTRE** NILANGI APARTMENT, KANDERPADA JUNCTION, DAHISAR (W), MUMBAI - 400068. • TEL.: 2893 3427 • MOB.: 90220 58504
- GORAI CENTRE** VICTORY HEIGHTS, GORAI MAIN ROAD, OPP. SUVIDYA SCHOOL, BORIVALI (W), MUMBAI - 400092. • TEL.: 2869 6556 • MOB.: 90224 88354 / 72080 02565
- GOREGAON CENTRE** M.G. ROAD, NEAR JAIN MANDIR, GOREGAON (V), MUMBAI - 400062. • Tel.: 2873 3030 / 2873 3131 • MOB.: 93213 83806

Website : [www.healthcarediag.com](http://www.healthcarediag.com) • E-mail : [healthcare.medicals@gmail.com](mailto:healthcare.medicals@gmail.com)

"Home Visit Facility Call On 76667 66307"

- COMPU. PATHOLOGY • ALLERGY TESTING
- DIGITAL WHOLE BODY X-RAYS
- DIGITAL 3D SONOGRAPHY
- DIGITAL WHOLE BODY COLOUR DOPPLER
- DIGITAL 2-D ECHO WITH COLOUR DOPPLER
- E.C.G. • LUNG FUNCTION TEST
- MAMMOGRAPHY & BONE MINERAL DENSITOMETRY

- COMPUTERISED STRESS TEST
- DENTAL
- ADVANCED DENTISTRY
- PHYSIOTHERAPY
- AUDIOMETRY & SPEECH THERAPY
- FULL BODY HEALTH CHECK-UPS
- CORPORATE HEALTH CHECKUPS



# HEALTHCARE

MEDICAL CENTRE & DIAGNOSTICS

**Patient's Name** : MRS ALKA TANDEL  
**Referred By Dr** : MEDIWHEEL  
**Sex** : FEMALE Age : 53 Years  
**Collected At** : YOGI NAGAR MAIN BRANCH

**Lab No.** : LIC8745 \*LIC8745\*  
**Reg. Date** : 18-Sep-2024 8:38 am  
**Report Date** : 18-Sep-2024 2:58 pm  
**Print Date** : 19-Sep-2024 1:15 pm

## BLOOD SUGAR REPORT

TEST	RESULT	UNITS	NORMAL VALUES
BLOOD SUGAR FASTING	102.4	mg/dL	Normal: 70-110 mg/dL Impaired Fasting Glucose(IFG): 110 -125 Diabetes mellitus: >= 126 (on more than one occasion)
BLOOD SUGAR (Post prandial)	141.7	mg/dl	Normal: 70-140 mg/dL Impaired Tolerance: 140-199 Diabetes mellitus: >= 200 (on more than one occasion)
URINE SUGAR (Fasting)	Absent		
URINE SUGAR (Post prandial)	Absent		

Method: GOD - POD Enzymatic on Erba EM 200 Random access analyser

Comment:

Blood suagr values are known to be affected by several factors like food, stress and medication. So all discrepant results should be confirmed with repeat sample collection.

\*Result rechecked.

----- End of Report -----

Printed By : SUNITA

Checked By  
DHARAM

DR. BHAVINI KAMDAR  
MD (PATH) MUM

- BORIVALI CENTRE** 1ST FLR., YOGI AVENUE, YOGI NAGAR, BORIVALI (W), MUMBAI - 400092. • TEL.: 2899 6565 / 2899 1376 • MOB.: 90222 39301
- KANDIVALI CENTRE** MAHAVIR SURYADARSHAN SOC., SATYANAGAR RD., MAHAVIR NAGAR, KANDIVALI (W), MUMBAI - 67. • TEL.: 2868 0090 / 6522 6565 / 2869 7808 • MOB.: 90220 54458
- KANDIVALI CENTRE** SHOP NO. 44/49, EMP 71, EVERSHINE MILLENNIUM PARADISE, THAKUR VILLAGE, 120 FEET ROAD, KANDIVALI (E) MUMBAI - 400101. • TE.: 2885 7171 / 89288 41541
- DAHISAR CENTRE** NILANGI APARTMENT, KANDERPADA JUNCTION, DAHISAR (W), MUMBAI - 400068. • TEL.: 2893 3427 • MOB.: 90220 58504
- GORAI CENTRE** VICTORY HEIGHTS, GORAI MAIN ROAD, OPP. SUVIDYA SCHOOL, BORIVALI (W), MUMBAI - 400092. • TEL.: 2869 6556 • MOB.: 90224 88354 / 72080 02565
- GOREGAON CENTRE** M.G. ROAD, NEAR JAIN MANDIR, GOREGAON (W), MUMBAI - 400062. • Tel.: 2873 3030 / 2873 3131 • MOB.: 93213 83806

Website : [www.healthcarediag.com](http://www.healthcarediag.com) • E-mail : [healthcare.medicals@gmail.com](mailto:healthcare.medicals@gmail.com)

"Home Visit Facility Call On 76667 66307"

- COMPU. PATHOLOGY • ALLERGY TESTING
- DIGITAL WHOLE BODY X-RAYS
- DIGITAL 3D SONOGRAPHY
- DIGITAL WHOLE BODY COLOUR DOPPLER
- DIGITAL 2-D ECHO WITH COLOUR DOPPLER
- E.C.G. • LUNG FUNCTION TEST
- MAMMOGRAPHY & BONE MINERAL DENSITOMETRY

- COMPUTERISED STRESS TEST
- DENTAL
- ADVANCED DENTISTRY
- PHYSIOTHERAPY
- AUDIOMETRY & SPEECH THERAPY
- FULL BODY HEALTH CHECK-UPS
- CORPORATE HEALTH CHECKUPS



# HEALTHCARE

MEDICAL CENTRE & DIAGNOSTICS

Patient's Name : MRS ALKA TANDEL

Lab No. : LIC8745 \*LIC8745\*

Referred By Dr : MEDIWHEEL

Reg. Date : 18-Sep-2024 8:38 am

Sex : FEMALE Age : 53 Years

Report Date : 18-Sep-2024 1:41 pm

Collected At : YOGI NAGAR MAIN BRANCH

Print Date : 19-Sep-2024 1:15 pm

## COMPLETE BLOOD COUNT

TEST	RESULT	UNITS	NORMAL VALUES
Haemoglobin	12	gm %	Female : 11.5 - 14.5 gm%
Erythrocytes ( Total RBCs)	4.8	mill. / cmm	Female : 3.8 - 5.2 mill. / cmm
PCV	38.7	%	Female : 32 - 47 %
MCV	80.70	fl	80- 96 fl
MCH	25.00	pg	27 - 32 pg
MCHC	31.00	gm%	32 - 37 gm%
RDW	14.1	%	12 - 14.5

### TOTAL WBC COUNT

TOTAL WBC COUNT **11530** / cumm 4,000 - 11,000

### DIFFERENTIAL COUNT

Neutrophils	70	%	40 - 75
Lymphocytes	25	%	20 - 40
Eosinophils	03	%	0 - 6
Monocytes	02	%	2 - 8
Platelet count	310000	Lacs/cmm	150000-450000

### PERIPHERAL SMEAR

RBC Morphology Normocytic Normochromic  
 WBC Morphology Leucocytosis present  
 Platelets Morphology Adequate

Printed By : SUNITA

Checked By  
JAY

DR. BHAVINI KAMDAR  
MD (PATH) MUM

- BORIVALI CENTRE** 1ST FLR., YOGI AVENUE, YOGI NAGAR, BORIVALI (W), MUMBAI - 400092. • TEL.: 2899 6565 / 2899 1376 • MOB.: 90222 39301
- KANDIVALI CENTRE** MAHAVIR SURYADARSHAN SOC., SATYANAGAR RD., MAHAVIR NAGAR, KANDIVALI (W), MUMBAI - 67. • TEL.: 2868 0090 / 6522 6565 / 2869 7808 • MOB.: 90220 54458
- KANDIVALI CENTRE** SHOP NO. 44/49, EMP 71, EVERSHINE MILLENNIUM PARADISE, THAKUR VILLAGE, 120 FEET ROAD, KANDIVALI (E) MUMBAI - 400101. • TE.: 2885 7171 / 89288 41541
- DAHISAR CENTRE** NILANGI APARTMENT, KANDERPADA JUNCTION, DAHISAR (W), MUMBAI - 400068. • TEL.: 2893 3427 • MOB.: 90220 58504
- GORAI CENTRE** VICTORY HEIGHTS, GORAI MAIN ROAD, OPP. SUVIDYA SCHOOL, BORIVALI (W), MUMBAI - 400092. • TEL.: 2869 6556 • MOB.: 90224 88354 / 72080 02565
- GOREGAON CENTRE** M.G. ROAD, NEAR JAIN MANDIR, GOREGAON (W), MUMBAI - 400062. • Tel.: 2873 3030 / 2873 3131 • MOB.: 93213 83806

Website : [www.healthcarediag.com](http://www.healthcarediag.com) • E-mail : [healthcare.medicals@gmail.com](mailto:healthcare.medicals@gmail.com)

"Home Visit Facility Call On 76667 66307"

- COMPU. PATHOLOGY • ALLERGY TESTING
- DIGITAL WHOLE BODY X-RAYS
- DIGITAL 3D SONOGRAPHY
- DIGITAL WHOLE BODY COLOUR DOPPLER
- DIGITAL 2-D ECHO WITH COLOUR DOPPLER
- E.C.G. • LUNG FUNCTION TEST
- MAMMOGRAPHY & BONE MINERAL DENSITOMETRY

- COMPUTERISED STRESS TEST
- DENTAL
- ADVANCED DENTISTRY
- PHYSIOTHERAPY
- AUDIOMETRY & SPEECH THERAPY
- FULL BODY HEALTH CHECK-UPS
- CORPORATE HEALTH CHECKUPS



# HEALTHCARE

MEDICAL CENTRE & DIAGNOSTICS

Patient's Name : MRS ALKA TANDEL

Referred By Dr : MEDIWHEEL

Sex : FEMALE Age : 53 Years

Collected At : YOGI NAGAR MAIN BRANCH

Lab No. : LIC8745 \*LIC8745\*

Reg. Date : 18-Sep-2024 8:38 am

Report Date : 18-Sep-2024 1:41 pm

Print Date : 19-Sep-2024 1:15 pm

ESR (westergren's method)

17

mm/hr

Male: 0 - 10 mm

Female: 0 - 20 mm

----- End of Report -----

Printed By : SUNITA

Checked By

JAY

DR. BHAVINI KAMDAR

MD (PATH) MUM

**BORIVALI CENTRE** 1ST FLR., YOGI AVENUE, YOGI NAGAR, BORIVALI (W), MUMBAI - 400092. • TEL.: 2899 6565 / 2899 1376 • MOB.: 90222 39301

**KANDIVALI CENTRE** MAHAVIR SURYADARSHAN SOC., SATYANAGAR RD., MAHAVIR NAGAR, KANDIVALI (W), MUMBAI - 67. • TEL.: 2868 0090 / 6522 6565 / 2869 7808 • MOB.: 90220 54458

**KANDIVALI CENTRE** SHOP NO. 44/49, EMP 71, EVERSHINE MILLENNIUM PARADISE, THAKUR VILLAGE, 120 FEET ROAD, KANDIVALI (E) MUMBAI - 400101. • TE.: 2885 7171 / 89288 41541

**DAHISAR CENTRE** NILANGI APARTMENT, KANDERPADA JUNCTION, DAHISAR (W), MUMBAI - 400068. • TEL.: 2893 3427 • MOB.: 90220 58504

**GORAI CENTRE** VICTORY HEIGHTS, GORAI MAIN ROAD, OPP. SUVIDYA SCHOOL, BORIVALI (W), MUMBAI - 400092. • TEL.: 2869 6556 • MOB.: 90224 88354 / 72080 02565

**GOREGAON CENTRE** M.G. ROAD, NEAR JAIN MANDIR, GOREGAON (V), MUMBAI - 400062. • Tel.: 2873 3030 / 2873 3131 • MOB.: 93213 83806

Website : [www.healthcarediag.com](http://www.healthcarediag.com) • E-mail : [healthcare.medicals@gmail.com](mailto:healthcare.medicals@gmail.com)

"Home Visit Facility Call On 76667 66307"

- COMPU. PATHOLOGY • ALLERGY TESTING
- DIGITAL WHOLE BODY X-RAYS
- DIGITAL 3D SONOGRAPHY
- DIGITAL WHOLE BODY COLOUR DOPPLER
- DIGITAL 2-D ECHO WITH COLOUR DOPPLER
- E.C.G. • LUNG FUNCTION TEST
- MAMMOGRAPHY & BONE MINERAL DENSITOMETRY

- COMPUTERISED STRESS TEST
- DENTAL
- ADVANCED DENTISTRY
- PHYSIOTHERAPY
- AUDIOMETRY & SPEECH THERAPY
- FULL BODY HEALTH CHECK-UPS
- CORPORATE HEALTH CHECKUPS



# HEALTHCARE

MEDICAL CENTRE & DIAGNOSTICS

**Patient's Name** : MRS ALKA TANDEL  
**Referred By Dr** : MEDIWHEEL  
**Sex** : FEMALE Age : 53 Years  
**Collected At** : YOGI NAGAR MAIN BRANCH

**Lab No.** : LIC8745 \*LIC8745\*  
**Reg. Date** : 18-Sep-2024 8:38 am  
**Report Date** : 18-Sep-2024 4:33 pm  
**Print Date** : 19-Sep-2024 1:15 pm

## GLYCOSYLATED HAEMOGLOBIN (HbA1c)

TEST	RESULT	UNITS	NORMAL VALUES
HBA1C	5.7	%	4 - 5.7 %
ESTIMATED AVERAGE GLUCOSE	116.89		
METHOD : NEPHELOMETRY			

### DIAGNOSTIC CRITERIA FOR DIABETES:

Normal: Less than 5.7%  
 Impaired glucose tolerance: 5.8% to 6.4%  
 Diabetes: 6.5% or more

### CONTROL CRITERIA IN DIABETICS:

Optimal control: 7.0% or less  
 Fair control: 7.0% to 8.0%  
 Poor control: More than 8.0%

### Comment :

HbA1c values should not used in diagnosis of Diabetes Mellitus and are marker of glycaemic control in known cases of Diabetes Mellitus.

----- End of Report -----

\* RECHECKED & CONFIRMED

Printed By : SUNITA

Checked By

JAY

DR. BHAVINI KAMDAR

MD (PATH) MUM

- BORIVALI CENTRE** 1ST FLR., YOGI AVENUE, YOGI NAGAR, BORIVALI (W), MUMBAI - 400092. • TEL.: 2899 6565 / 2899 1376 • MOB.: 90222 39301
- KANDIVALI CENTRE** MAHAVIR SURYADARSHAN SOC., SATYANAGAR RD., MAHAVIR NAGAR, KANDIVALI (W), MUMBAI - 67. • TEL.: 2868 0090 / 6522 6565 / 2869 7808 • MOB.: 90220 54458
- KANDIVALI CENTRE** SHOP NO. 44/49, EMP 71, EVERSHINE MILLENNIUM PARADISE, THAKUR VILLAGE, 120 FEET ROAD, KANDIVALI (E) MUMBAI - 400101. • TE.: 2885 7171 / 89288 41541
- DAHISAR CENTRE** NILANGI APARTMENT, KANDERPADA JUNCTION, DAHISAR (W), MUMBAI - 400068. • TEL.: 2893 3427 • MOB.: 90220 58504
- GORAI CENTRE** VICTORY HEIGHTS, GORAI MAIN ROAD, OPP. SUVIDYA SCHOOL, BORIVALI (W), MUMBAI - 400092. • TEL.: 2869 6556 • MOB.: 90224 88354 / 72080 02565
- GOREGAON CENTRE** M.G. ROAD, NEAR JAIN MANDIR, GOREGAON (W), MUMBAI - 400062. • Tel.: 2873 3030 / 2873 3131 • MOB.: 93213 83806

Website : [www.healthcarediag.com](http://www.healthcarediag.com) • E-mail : [healthcare.medicals@gmail.com](mailto:healthcare.medicals@gmail.com)

"Home Visit Facility Call On 76667 66307"

- COMPU. PATHOLOGY • ALLERGY TESTING
- DIGITAL WHOLE BODY X-RAYS
- DIGITAL 3D SONOGRAPHY
- DIGITAL WHOLE BODY COLOUR DOPPLER
- DIGITAL 2-D ECHO WITH COLOUR DOPPLER
- E.C.G. • LUNG FUNCTION TEST
- MAMMOGRAPHY & BONE MINERAL DENSITOMETRY

- COMPUTERISED STRESS TEST
- DENTAL
- ADVANCED DENTISTRY
- PHYSIOTHERAPY
- AUDIOMETRY & SPEECH THERAPY
- FULL BODY HEALTH CHECK-UPS
- CORPORATE HEALTH CHECKUPS



# HEALTHCARE

MEDICAL CENTRE & DIAGNOSTICS

**Patient's Name** : MRS ALKA TANDEL  
**Referred By Dr** : MEDIWHEEL  
**Sex** : FEMALE Age : 53 Years  
**Collected At** : YOGI NAGAR MAIN BRANCH

**Lab No.** : LIC8745 \*LIC8745\*  
**Reg. Date** : 18-Sep-2024 8:38 am  
**Report Date** : 18-Sep-2024 1:48 pm  
**Print Date** : 19-Sep-2024 1:15 pm

## LIPID PROFILE

TEST	RESULT	UNITS	NORMAL VALUES
SR. CHOLESTEROL	220	mg / dl	Desirable: < 200 mg/dl Borderline High: 200-239 mg/dl High: >= 240 mg/dl
SR. TRIGLYCERIDES	250	mg / dl	Normal: < 150 mg/dl Borderline High: 150-199 mg/dl High: 200-499 mg/dl Very High: >= 500 mg/dl
HDL CHOLESTEROL	48.5	mg / dl	35.3 - 79.5 mg / dl
VLDL	50.00	mg / dl	6 - 38 mg / dl
LDL CHOLESTEROL	121.50	mg / dl	Optimal: < 100 mg/dl Near Optimal: 100-129 mg/dl Borderline high: 130-159 mg/dl High: 160-189 mg/dl Very High: >= 190 mg/dl

Printed By : SUNITA

Checked By  
JAY

DR. BHAVINI KAMDAR  
MD (PATH) MUM

- BORIVALI CENTRE** 1ST FLR., YOGI AVENUE, YOGI NAGAR, BORIVALI (W), MUMBAI - 400092. • TEL.: 2899 6565 / 2899 1376 • MOB.: 90222 39301
- KANDIVALI CENTRE** MAHAVIR SURYADARSHAN SOC., SATYANAGAR RD., MAHAVIR NAGAR, KANDIVALI (W), MUMBAI - 67. • TEL.: 2868 0090 / 6522 6565 / 2869 7808 • MOB.: 90220 54458
- KANDIVALI CENTRE** SHOP NO. 44/49, EMP 71, EVERSHINE MILLENNIUM PARADISE, THAKUR VILLAGE, 120 FEET ROAD, KANDIVALI (E) MUMBAI - 400101. • TE.: 2885 7171 / 89288 41541
- DAHISAR CENTRE** NILANGI APARTMENT, KANDERPADA JUNCTION, DAHISAR (W), MUMBAI - 400068. • TEL.: 2893 3427 • MOB.: 90220 58504
- GORAI CENTRE** VICTORY HEIGHTS, GORAI MAIN ROAD, OPP. SUVIDYA SCHOOL, BORIVALI (W), MUMBAI - 400092. • TEL.: 2869 6556 • MOB.: 90224 88354 / 72080 02565
- GOREGAON CENTRE** M.G. ROAD, NEAR JAIN MANDIR, GOREGAON (V), MUMBAI - 400062. • Tel.: 2873 3030 / 2873 3131 • MOB.: 93213 83806

Website : [www.healthcarediag.com](http://www.healthcarediag.com) • E-mail : [healthcare.medicals@gmail.com](mailto:healthcare.medicals@gmail.com)

"Home Visit Facility Call On 76667 66307"

- COMPU. PATHOLOGY • ALLERGY TESTING
- DIGITAL WHOLE BODY X-RAYS
- DIGITAL 3D SONOGRAPHY
- DIGITAL WHOLE BODY COLOUR DOPPLER
- DIGITAL 2-D ECHO WITH COLOUR DOPPLER
- E.C.G. • LUNG FUNCTION TEST
- MAMMOGRAPHY & BONE MINERAL DENSITOMETRY

- COMPUTERISED STRESS TEST
- DENTAL
- ADVANCED DENTISTRY
- PHYSIOTHERAPY
- AUDIOMETRY & SPEECH THERAPY
- FULL BODY HEALTH CHECK-UPS
- CORPORATE HEALTH CHECKUPS



# HEALTHCARE

MEDICAL CENTRE & DIAGNOSTICS

**Patient's Name** : MRS ALKA TANDEL  
**Referred By Dr** : MEDIWHEEL  
**Sex** : FEMALE Age : 53 Years  
**Collected At** : YOGI NAGAR MAIN BRANCH

**Lab No.** : LIC8745 \*LIC8745\*  
**Reg. Date** : 18-Sep-2024 8:38 am  
**Report Date** : 18-Sep-2024 1:48 pm  
**Print Date** : 19-Sep-2024 1:15 pm

CHOLESTEROL / HDL 4.54 < 5  
 LDL / HDL 2.51 < 3.5

NOTE: Reference Interval as per National Cholesterol Education Program (NCEP) Adult Treatment Panel III Report.  
 Lower HDL values are associated with increased risk of atherosclerosis. Cholesterol/HDL Ratio below 5.1 is statistically associated with decreased incidence of heart disease.

----- End of Report -----

Printed By : SUNITA

Checked By  
 JAY

DR. BHAVINI KAMDAR  
 MD (PATH) MUM

- BORIVALI CENTRE** 1ST FLR., YOGI AVENUE, YOGI NAGAR, BORIVALI (W), MUMBAI - 400092. • TEL.: 2899 6565 / 2899 1376 • MOB.: 90222 39301
- KANDIVALI CENTRE** MAHAVIR SURYADARSHAN SOC., SATYANAGAR RD., MAHAVIR NAGAR, KANDIVALI (W), MUMBAI - 67. • TEL.: 2868 0090 / 6522 6565 / 2869 7808 • MOB.: 90220 54458
- KANDIVALI CENTRE** SHOP NO. 44/49, EMP 71, EVERSHINE MILLENNIUM PARADISE, THAKUR VILLAGE, 120 FEET ROAD, KANDIVALI (E) MUMBAI - 400101. • TE.: 2885 7171 / 89288 41541
- DAHISAR CENTRE** NILANGI APARTMENT, KANDERPADA JUNCTION, DAHISAR (W), MUMBAI - 400068. • TEL.: 2893 3427 • MOB.: 90220 58504
- GORAI CENTRE** VICTORY HEIGHTS, GORAI MAIN ROAD, OPP. SUVIDYA SCHOOL, BORIVALI (W), MUMBAI - 400092. • TEL.: 2869 6556 • MOB.: 90224 88354 / 72080 02565
- GOREGAON CENTRE** M.G. ROAD, NEAR JAIN MANDIR, GOREGAON (V), MUMBAI - 400062. • Tel.: 2873 3030 / 2873 3131 • MOB.: 93213 83806

Website : [www.healthcarediag.com](http://www.healthcarediag.com) • E-mail : [healthcare.medicals@gmail.com](mailto:healthcare.medicals@gmail.com)  
 "Home Visit Facility Call On 76667 66307"



- COMPU. PATHOLOGY • ALLERGY TESTING
- DIGITAL WHOLE BODY X-RAYS
- DIGITAL 3D SONOGRAPHY
- DIGITAL WHOLE BODY COLOUR DOPPLER
- DIGITAL 2-D ECHO WITH COLOUR DOPPLER
- E.C.G. • LUNG FUNCTION TEST
- MAMMOGRAPHY & BONE MINERAL DENSITOMETRY

- COMPUTERISED STRESS TEST
- DENTAL
- ADVANCED DENTISTRY
- PHYSIOTHERAPY
- AUDIOMETRY & SPEECH THERAPY
- FULL BODY HEALTH CHECK-UPS
- CORPORATE HEALTH CHECKUPS



# HEALTHCARE

MEDICAL CENTRE & DIAGNOSTICS

**Patient's Name** : MRS ALKA TANDEL  
**Referred By Dr** : MEDIWHEEL  
**Sex** : FEMALE Age : 53 Years  
**Collected At** : YOGI NAGAR MAIN BRANCH

**Lab No.** : LIC8745 \*LIC8745\*  
**Reg. Date** : 18-Sep-2024 8:38 am  
**Report Date** : 18-Sep-2024 1:48 pm  
**Print Date** : 19-Sep-2024 1:15 pm

## LIVER FUNCTION TEST

TEST	RESULT	UNITS	NORMAL VALUES
Bilirubin Total	0.31	mg / dl	0 - 1.0 mg / dl
Bilirubin Direct	0.12	mg / dl	0 - 0.4 mg / dl
Bilirubin Indirect	0.19	mg/dl	UPTO 0.8 mg / dl
S.G.P.T.	32.80	U / L	Up to 45 U / L
S.G.O.T.	26.50	U / L	Up to 46 U / L
Alkaline Phosphatase	97.00	U/I	4 - 15 Years: 54 - 369 U/I 20 - 59 Years: 42 - 98 U/I > 60 Years: 53 - 141 U/I
Total Proteins	7.6	gm / dl	6.4 - 8.3 gm / dl
Albumin	3.77	gm / dl	3.5 - 5.2 gm / dl
Globulin	<b>3.83</b>	mg/dl	2 - 3.5 mg / dl
A / G Ratio	<b>0.98</b>		1.0- 2.3
GGT	47.5	IU/L	55 IU/L

----- End of Report -----

Printed By : SUNITA

Checked By  
JAY

DR. BHAVINI KAMDAR  
MD (PATH) MUM

- BORIVALI CENTRE** 1ST FLR., YOGI AVENUE, YOGI NAGAR, BORIVALI (W), MUMBAI - 400092. • TEL.: 2899 6565 / 2899 1376 • MOB.: 90222 39301
- KANDIVALI CENTRE** MAHAVIR SURYADARSHAN SOC., SATYANAGAR RD., MAHAVIR NAGAR, KANDIVALI (W), MUMBAI - 67. • TEL.: 2868 0090 / 6522 6565 / 2869 7808 • MOB.: 90220 54458
- KANDIVALI CENTRE** SHOP NO. 44/49, EMP 71, EVERSHINE MILLENNIUM PARADISE, THAKUR VILLAGE, 120 FEET ROAD, KANDIVALI (E) MUMBAI - 400101. • TE.: 2885 7171 / 89288 41541
- DAHISAR CENTRE** NILANGI APARTMENT, KANDERPADA JUNCTION, DAHISAR (W), MUMBAI - 400068. • TEL.: 2893 3427 • MOB.: 90220 58504
- GORAI CENTRE** VICTORY HEIGHTS, GORAI MAIN ROAD, OPP. SUVIDYA SCHOOL, BORIVALI (W), MUMBAI - 400092. • TEL.: 2869 6556 • MOB.: 90224 88354 / 72080 02565
- GOREGAON CENTRE** M.G. ROAD, NEAR JAIN MANDIR, GOREGAON (W), MUMBAI - 400062. • Tel.: 2873 3030 / 2873 3131 • MOB.: 93213 83806

Website : [www.healthcarediag.com](http://www.healthcarediag.com) • E-mail : [healthcare.medicals@gmail.com](mailto:healthcare.medicals@gmail.com)

"Home Visit Facility Call On 76667 66307"

• COMPU. PATHOLOGY • ALLERGY TESTING  
• DIGITAL WHOLE BODY X-RAYS  
• DIGITAL 3D SONOGRAPHY  
• DIGITAL WHOLE BODY COLOUR DOPPLER  
• DIGITAL 2-D ECHO WITH COLOUR DOPPLER  
• E.C.G. • LUNG FUNCTION TEST  
• MAMMOGRAPHY & BONE MINERAL DENSITOMETRY

• COMPUTERISED STRESS TEST  
• DENTAL  
• ADVANCED DENTISTRY  
• PHYSIOTHERAPY  
• AUDIOMETRY & SPEECH THERAPY  
• FULL BODY HEALTH CHECK-UPS  
• CORPORATE HEALTH CHECKUPS



# HEALTHCARE

MEDICAL CENTRE & DIAGNOSTICS

Patient's Name : MRS ALKA TANDEL  
Referred By Dr : MEDIWHEEL  
Sex : FEMALE Age : 53 Years  
Collected At : YOGI NAGAR MAIN BRANCH

Lab No. : LIC8745 \*LIC8745\*  
Reg. Date : 18-Sep-2024 8:38 am  
Report Date : 18-Sep-2024 4:24 pm  
Print Date : 19-Sep-2024 1:15 pm

## T3 T4 TSH

TEST	RESULT	UNITS	NORMAL VALUES
T3 [ Tri - iodothyronine ]	116.427	ng/dl	91.14 - 237.61 ng/dl HYPOTHYROID : Less than 35 ng/dl HYPERTHYROID : Above 193 ng/dl
T4 [ Thyroxine ]	6.943	ug/dl	4.71 - 13.20 ug/dl  µg/dl HYPOTHYROID : Less than 4.87 µg/dl HYPERTHYROID : Above 11.72 µg/dl
TSH [Thyroid Stimulating Hormone]	1.512	uIU/mL	0.3 - 4.3 uIU/ml Hypothyroid > 15.0 Hyperthyroid : < 0.35 First Trimester : 0.1 - 2.5 Second Trimester : 0.2 - 3.0 Third Trimester : 0.3 - 3.0

Printed By : SUNITA

Checked By  
JAY

DR. BHAVINI KAMDAR  
MD (PATH) MUM

**BORIVALI CENTRE** 1ST FLR., YOGI AVENUE, YOGI NAGAR, BORIVALI (W), MUMBAI - 400092. • TEL.: 2899 6565 / 2899 1376 • MOB.: 90222 39301  
**KANDIVALI CENTRE** MAHAVIR SURYADARSHAN SOC., SATYANAGAR RD., MAHAVIR NAGAR, KANDIVALI (W), MUMBAI - 67. • TEL.: 2868 0090 / 6522 6565 / 2869 7808 • MOB.: 90220 54458  
**KANDIVALI CENTRE** SHOP NO. 44/49, EMP 71, EVERSHINE MILLENNIUM PARADISE, THAKUR VILLAGE, 120 FEET ROAD, KANDIVALI (E) MUMBAI - 400101. • TE.: 2885 7171 / 89288 41541  
**DAHISAR CENTRE** NILANGI APARTMENT, KANDERPADA JUNCTION, DAHISAR (W), MUMBAI - 400068. • TEL.: 2893 3427 • MOB.: 90220 58504  
**GORAI CENTRE** VICTORY HEIGHTS, GORAI MAIN ROAD, OPP. SUVIDYA SCHOOL, BORIVALI (W), MUMBAI - 400092. • TEL.: 2869 6556 • MOB.: 90224 88354 / 72080 02565  
**GOREGAON CENTRE** M.G. ROAD, NEAR JAIN MANDIR, GOREGAON (W), MUMBAI - 400062. • Tel.: 2873 3030 / 2873 3131 • MOB.: 93213 83806

Website : [www.healthcarediag.com](http://www.healthcarediag.com) • E-mail : [healthcare.medicals@gmail.com](mailto:healthcare.medicals@gmail.com)

"Home Visit Facility Call On 76667 66307"

• COMPU. PATHOLOGY • ALLERGY TESTING  
• DIGITAL WHOLE BODY X-RAYS  
• DIGITAL 3D SONOGRAPHY  
• DIGITAL WHOLE BODY COLOUR DOPPLER  
• DIGITAL 2-D ECHO WITH COLOUR DOPPLER  
• E.C.G. • LUNG FUNCTION TEST  
• MAMMOGRAPHY & BONE MINERAL DENSITOMETRY

• COMPUTERISED STRESS TEST  
• DENTAL  
• ADVANCED DENTISTRY  
• PHYSIOTHERAPY  
• AUDIOMETRY & SPEECH THERAPY  
• FULL BODY HEALTH CHECK-UPS  
• CORPORATE HEALTH CHECKUPS



# HEALTHCARE

MEDICAL CENTRE & DIAGNOSTICS

**Patient's Name : MRS ALKA TANDEL**

**Referred By Dr : MEDIWHEEL**

**Sex : FEMALE Age : 53 Years**

**Collected At : YOGI NAGAR MAIN BRANCH**

**Lab No. : LIC8745 \*LIC8745\***

**Reg. Date : 18-Sep-2024 8:38 am**

**Report Date : 18-Sep-2024 4:24 pm**

**Print Date : 19-Sep-2024 1:15 pm**

METHOD: CLIA

Interpretation :

1. TSH results between 4.5 to 15 show considerable physiologic & seasonal variation, suggest clinical correlation or repeat testing with fresh sample.
2. TSH values may be transiently altered because of non thyroidal illness like severe infections, liver disease, renal and heart failure , severe burns , trauma and surgery etc.
3. Drugs that decrease TSH values e.g:L dropa, Glucocorticoid Drugs that increase TSH values e.g Iodine,Lithium,Amiodarone.
- 4.Total T3 & T4 Values may also be altered in other conditions due to changes in serum proteins or binding sites Pregnancy. Drugs (Androgens,Estrogens. O C Pills,Phenytoin). Nephrosis etc. In such cases Free T3 and Free T4 give corrected values.

----- End of Report -----

Printed By : SUNITA

Checked By

JAY

DR. BHAVINI KAMDAR

MD (PATH) MUM

**BORIVALI CENTRE** 1ST FLR., YOGI AVENUE, YOGI NAGAR, BORIVALI (W), MUMBAI - 400092. • TEL.: 2899 6565 / 2899 1376 • MOB.: 90222 39301

**KANDIVALI CENTRE** MAHAVIR SURYADARSHAN SOC., SATYANAGAR RD., MAHAVIR NAGAR, KANDIVALI (W), MUMBAI - 67. • TEL.: 2868 0090 / 6522 6565 / 2869 7808 • MOB.: 90220 54458

**KANDIVALI CENTRE** SHOP NO. 44/49, EMP 71, EVERSHINE MILLENNIUM PARADISE, THAKUR VILLAGE, 120 FEET ROAD, KANDIVALI (E) MUMBAI - 400101. • TE.: 2885 7171 / 89288 41541

**DAHISAR CENTRE** NILANGI APARTMENT, KANDERPADA JUNCTION, DAHISAR (W), MUMBAI - 400068. • TEL.: 2893 3427 • MOB.: 90220 58504

**GORAI CENTRE** VICTORY HEIGHTS, GORAI MAIN ROAD, OPP. SUVIDYA SCHOOL, BORIVALI (W), MUMBAI - 400092. • TEL.: 2869 6556 • MOB.: 90224 88354 / 72080 02565

**GOREGAON CENTRE** M.G. ROAD, NEAR JAIN MANDIR, GOREGAON (V), MUMBAI - 400062. • Tel.: 2873 3030 / 2873 3131 • MOB.: 93213 83806

Website : [www.healthcarediag.com](http://www.healthcarediag.com) • E-mail : [healthcare.medicals@gmail.com](mailto:healthcare.medicals@gmail.com)

"Home Visit Facility Call On 76667 66307"

- COMPU. PATHOLOGY • ALLERGY TESTING
- DIGITAL WHOLE BODY X-RAYS
- DIGITAL 3D SONOGRAPHY
- DIGITAL WHOLE BODY COLOUR DOPPLER
- DIGITAL 2-D ECHO WITH COLOUR DOPPLER
- E.C.G. • LUNG FUNCTION TEST
- MAMMOGRAPHY & BONE MINERAL DENSITOMETRY

- COMPUTERISED STRESS TEST
- DENTAL
- ADVANCED DENTISTRY
- PHYSIOTHERAPY
- AUDIOMETRY & SPEECH THERAPY
- FULL BODY HEALTH CHECK-UPS
- CORPORATE HEALTH CHECKUPS



# HEALTHCARE

MEDICAL CENTRE & DIAGNOSTICS

**Patient's Name** : MRS ALKA TANDEL  
**Referred By Dr** : MEDIWHEEL  
**Sex** : FEMALE Age : 53 Years  
**Collected At** : YOGI NAGAR MAIN BRANCH

**Lab No.** : LIC8745 \*LIC8745\*  
**Reg. Date** : 18-Sep-2024 8:38 am  
**Report Date** : 18-Sep-2024 3:22 pm  
**Print Date** : 19-Sep-2024 1:15 pm

## URINE ROUTINE & MICROSCOPY

TEST	RESULT
<u>PHYSICAL EXAMINATION</u>	
Quantity	15 ml
Colour	Pale yellow
Appearance	Slightly Hazy
Deposit	Absent
pH	Acidic (5.0 )
Specific Gravity	1.015
<u>CHEMICAL EXAMINATION</u>	
Proteins	Absent
Sugar	Absent
Ketone	Absent
Occult Blood	Absent
Bile Pigment	Absent
Bile Salts	Absent
Urobilinogen	Normal
<u>MICROSCOPIC EXAMINATION OF CENTRIFUGED DEPOSIT</u>	
Red Blood Cells	Absent
Pus Cells	1-2/ hpf /hpf
Epithelial Cells	1-2/ hpf /hpf

Printed By : SUNITA

Checked By  
JAY

DR. BHAVINI KAMDAR  
MD (PATH) MUM

- BORIVALI CENTRE** 1ST FLR., YOGI AVENUE, YOGI NAGAR, BORIVALI (W), MUMBAI - 400092. • TEL.: 2899 6565 / 2899 1376 • MOB.: 90222 39301
- KANDIVALI CENTRE** MAHAVIR SURYADARSHAN SOC., SATYANAGAR RD., MAHAVIR NAGAR, KANDIVALI (W), MUMBAI - 67. • TEL.: 2868 0090 / 6522 6565 / 2869 7808 • MOB.: 90220 54458
- KANDIVALI CENTRE** SHOP NO. 44/49, EMP 71, EVERSHINE MILLENNIUM PARADISE, THAKUR VILLAGE, 120 FEET ROAD, KANDIVALI (E) MUMBAI - 400101. • TE.: 2885 7171 / 89288 41541
- DAHISAR CENTRE** NILANGI APARTMENT, KANDERPADA JUNCTION, DAHISAR (W), MUMBAI - 400068. • TEL.: 2893 3427 • MOB.: 90220 58504
- GORAI CENTRE** VICTORY HEIGHTS, GORAI MAIN ROAD, OPP. SUVIDYA SCHOOL, BORIVALI (W), MUMBAI - 400092. • TEL.: 2869 6556 • MOB.: 90224 88354 / 72080 02565
- GOREGAON CENTRE** M.G. ROAD, NEAR JAIN MANDIR, GOREGAON (W), MUMBAI - 400062. • Tel.: 2873 3030 / 2873 3131 • MOB.: 93213 83806

Website : [www.healthcarediag.com](http://www.healthcarediag.com) • E-mail : [healthcare.medicals@gmail.com](mailto:healthcare.medicals@gmail.com)

"Home Visit Facility Call On 76667 66307"

- COMPU. PATHOLOGY • ALLERGY TESTING
- DIGITAL WHOLE BODY X-RAYS
- DIGITAL 3D SONOGRAPHY
- DIGITAL WHOLE BODY COLOUR DOPPLER
- DIGITAL 2-D ECHO WITH COLOUR DOPPLER
- E.C.G. • LUNG FUNCTION TEST
- MAMMOGRAPHY & BONE MINERAL DENSITOMETRY

- COMPUTERISED STRESS TEST
- DENTAL
- ADVANCED DENTISTRY
- PHYSIOTHERAPY
- AUDIOMETRY & SPEECH THERAPY
- FULL BODY HEALTH CHECK-UPS
- CORPORATE HEALTH CHECKUPS



# HEALTHCARE

MEDICAL CENTRE & DIAGNOSTICS

Patient's Name : MRS ALKA TANDEL

Referred By Dr : MEDIWHEEL

Sex : FEMALE Age : 53 Years

Collected At : YOGI NAGAR MAIN BRANCH

Lab No. : LIC8745 \*LIC8745\*

Reg. Date : 18-Sep-2024 8:38 am

Report Date : 18-Sep-2024 3:22 pm

Print Date : 19-Sep-2024 1:15 pm

Casts Not seen  
Crystals Not seen /hpf  
Yeast Not seen  
Bacteria Absent

----- End of Report -----

Printed By : SUNITA

Checked By  
JAY

DR. BHAVINI KAMDAR  
MD (PATH) MUM

- BORIVALI CENTRE** 1ST FLR., YOGI AVENUE, YOGI NAGAR, BORIVALI (W), MUMBAI - 400092. • TEL.: 2899 6565 / 2899 1376 • MOB.: 90222 39301
- KANDIVALI CENTRE** MAHAVIR SURYADARSHAN SOC., SATYANAGAR RD., MAHAVIR NAGAR, KANDIVALI (W), MUMBAI - 67. • TEL.: 2868 0090 / 6522 6565 / 2869 7808 • MOB.: 90220 54458
- KANDIVALI CENTRE** SHOP NO. 44/49, EMP 71, EVERSHINE MILLENNIUM PARADISE, THAKUR VILLAGE, 120 FEET ROAD, KANDIVALI (E) MUMBAI - 400101. • TE.: 2885 7171 / 89288 41541
- DAHISAR CENTRE** NILANGI APARTMENT, KANDERPADA JUNCTION, DAHISAR (W), MUMBAI - 400068. • TEL.: 2893 3427 • MOB.: 90220 58504
- GORAI CENTRE** VICTORY HEIGHTS, GORAI MAIN ROAD, OPP. SUVIDYA SCHOOL, BORIVALI (W), MUMBAI - 400092. • TEL.: 2869 6556 • MOB.: 90224 88354 / 72080 02565
- GOREGAON CENTRE** M.G. ROAD, NEAR JAIN MANDIR, GOREGAON (V), MUMBAI - 400062. • Tel.: 2873 3030 / 2873 3131 • MOB.: 93213 83806

Website : [www.healthcarediag.com](http://www.healthcarediag.com) • E-mail : [healthcare.medicals@gmail.com](mailto:healthcare.medicals@gmail.com)

"Home Visit Facility Call On 76667 66307"



Healthcare Diagnostics <healthcare.medicals@gmail.com>

**Health Check up Booking Confirmed Request(22S33472),Package Code-  
PKG1000477, Beneficiary Code-296096**

1 message

Mediwheel <wellness@mediwheel.in>  
To: healthcare.medicals@gmail.com  
Cc: customercare@mediwheel.in

Mon, Sep 16, 2024 at 1:45 PM



011-41195959

Hi **Healthcare Medical Centre and Diagnostics,**

The following booking has been confirmed. It is requested to honor the said booking & provide priority services to our client.

**Hospital Package Name** : Mediwheel Full Body:Health Checkup Female Above 40

**Contact Details** : 8692059305

**Appointment Date** : 18-09-2024

**Confirmation Status** : Booking Confirmed

**Preferred Time** : 08:30 am - 09:00 am

Member Information		
Booked Member Name	Age	Gender
Alka Pankaj Tandel	52 year	Female

We request you to facilitate the employee on priority.

Thanks,  
Mediwheel Team  
Please Download Mediwheel App



You have received this mail because your e-mail ID is registered with Arcofemi Healthcare Limited This is a system-generated e-mail please don't reply to this message.

Please visit to our Terms & Conditions for more informaion. [Click here to unsubscribe.](#)

स्वाई लेखा संख्या

/PERMANENT ACCOUNT NUMBER

ABGPT1516K

नाम /NAME

ALKA PANKAJ TANDEL

पिता का नाम /FATHER'S NAME

PANDURANG BHANJI PATIL

जन्म तिथि /DATE OF BIRTH

05-10-1971

हस्ताक्षर /SIGNATURE

*Alka*

आयकर आयुक्त (कंप्यूटर केंद्र)

Commissioner of Income-tax (Computer Operations)

DR. YOGESH J, MEHTA M.D.  
Physician & Cardiologist  
Reg. No. - 71131

*Panduraj*

- COMPU. PATHOLOGY • ALLERGY TESTING
- DIGITAL WHOLE BODY X-RAYS
- DIGITAL 3D SONOGRAPHY
- DIGITAL WHOLE BODY COLOUR DOPPLER
- DIGITAL 2-D ECHO WITH COLOUR DOPPLER
- E.C.G. • LUNG FUNCTION TEST
- MAMMOGRAPHY & BONE MINERAL DENSITOMETRY

- COMPUTERISED STRESS TEST
- DENTAL
- ADVANCED DENTISTRY
- PHYSIOTHERAPY
- AUDIOMETRY & SPEECH THERAPY
- FULL BODY HEALTH CHECK-UPS
- CORPORATE HEALTH CHECKUPS



NAME MRS ALKA PANKAJ TANDEL DATE 18/09/2024  
 HEIGHT: 146.5CMS WT:56.7KG AGE 52YRS  
 REFERRED BY MEDIWHEEL SEX FEMALE

<b>PRESENT COMPLAINS: PAIN R HAND ON AND OFF SINCE 15 DAYS</b>	
<b>CURRENT MEDICATION : TAB PREDNISOLONE 5 MG(0-0-1), TAB 1AL( 0-0-1),TAB ATARAX 10 (0-0-1) SINCE 3 DAYS FOR ALLERGY OF UNKNOWN</b>	
<b>PAST HISTORY: LT BREAST LUMP OPERATED 2 YRS BACK</b>	
<b>ALLERGY: UNKNOWN HABITS: NONE APPETITE: GOOD</b>	
<b>SLEEP: GOOD BLADDER :NAD BOWEL: REGULAR</b>	
<b>FAMILY HISTORY:FATHER: NIL MOTH: DM</b>	
<b>GENERAL EXAMINATION:</b>	<b>ADVICE-</b>
P:70/min BP:90/60MMHG	<i>T 2B12 500 x 2 mth</i>
PALLOR: NIL ICTERUS: NIL	<i>Reduce sugar intake</i>
OEDEMA: NIL OTHERS: NAD	<i>Increase fluid intake</i>
RS: AEBE CLEAR	<i>T Cystone 200 x 2 mth.</i>
CVS:NAD	<i>Adv CAG / CT Angio to</i>
PA:SOFT	<i>rule out CAD</i>
CNS:NAD	<b>DR. YOGESH J. MEHTA M.D.</b> Physician & Cardiologist Reg. No. - 71131
<b>INVESTIGATION:</b>	

**HEALTHCARE**  
Medical Centre And Daignostics  
Yogi Avenue, Yogi Nagar,  
Borivaii (West), Mumbai - 400 092.  
Tel.. 28996565



- COMPU. PATHOLOGY • ALLERGY TESTING
- DIGITAL WHOLE BODY X-RAYS
- DIGITAL 3D SONOGRAPHY
- DIGITAL WHOLE BODY COLOUR DOPPLER
- DIGITAL 2-D ECHO WITH COLOUR DOPPLER
- E.C.G. • LUNG FUNCTION TEST
- MAMMOGRAPHY & BONE MINERAL DENSITOMETRY

- COMPUTERISED STRESS TEST
- DENTAL
- ADVANCED DENTISTRY
- PHYSIOTHERAPY
- AUDIOMETRY & SPEECH THERAPY
- FULL BODY HEALTH CHECK-UPS
- CORPORATE HEALTH CHECKUPS



**HEALTHCARE**

MEDICAL CENTRE & DIAGNOSTICS

**DENTAL CHECK UP**

NAME MRS ALKA P. TANDEL DATE 18/09/2024  
 REFERRED BY MEDIWHEEL AGE - 53YRS SEX FEMALE

CHIEF COMPLAINT: NIL
PAST DENTAL HISTORY : NIL
ORAL EXAMINATION : LOWER RT 2 PREMOLAR AND 1 MOLAR ABSENT LT 2 PREMOLAR AND 1 MOLAR ABSENT , UPPER RT ALL MOLAR AND PREMOLAR ABSENT, LT 2 PREMOLAR AND 1 MOLAR ABENT
NO BLEEDING FROM GUMS ,NO FOUL SMELLING
NO ULCER
HABITS : NONE
TREATMENT : RINSE MOUTH AFTER EVERY MEAL, BRUSH TWICE A DAY

**HEALTHCARE**  
 Medical Centre And Dagnostics  
 Yogi Avenue, Yogi Nagar,  
 Borivli (West), Mumbai - 400 092.  
 Tel.. 28996565

- COMPU. PATHOLOGY • ALLERGY TESTING
- DIGITAL WHOLE BODY X-RAYS
- DIGITAL 3D SONOGRAPHY
- DIGITAL WHOLE BODY COLOUR DOPPLER
- DIGITAL 2-D ECHO WITH COLOUR DOPPLER
- E.C.G. • LUNG FUNCTION TEST
- MAMMOGRAPHY & BONE MINERAL DENSITOMETRY

- COMPUTERISED STRESS TEST
- DENTAL
- ADVANCED DENTISTRY
- PHYSIOTHERAPY
- AUDIOMETRY & SPEECH THERAPY
- FULL BODY HEALTH CHECK-UPS
- CORPORATE HEALTH CHECKUPS



**HEALTHCARE**

MEDICAL CENTRE & DIAGNOSTICS

## EYE CHECK UP & COLOUR VISION

NAME: MRS ALKA TANDEL		DATE: 18/05/24	
REFERRED BY: MEDIWHEEL		AGE: 52 YRS	SEX : FEMALE

	RIGHT EYE	LEFT EYE
CORNEA	NORMAL	NORMAL
PUPIL	CCERL	CCERL
SCLERA	NORMAL	NORMAL
EYE MOVEMENTS	NORMAL	NORMAL
REFRACTIVE ERROR	CORREC. WITH GLASSES	CRRECT. WITH GLASSES
COLOUR VISION	NORMAL	NORMAL

**HEALTHCARE**  
 Medical Centre And Dagnostics  
 Yogi Avenue, Yogi Nagar  
 Borivali (West), Mumbai - 400 092.  
 Tel.. 28996565

- COMPU. PATHOLOGY • ALLERGY TESTING
- DIGITAL WHOLE BODY X-RAYS
- DIGITAL 3D SONOGRAPHY
- DIGITAL WHOLE BODY COLOUR DOPPLER
- DIGITAL 2-D ECHO WITH COLOUR DOPPLER
- E.C.G. • LUNG FUNCTION TEST
- MAMMOGRAPHY & BONE MINERAL DENSITOMETRY

- COMPUTERISED STRESS TEST
- DENTAL
- ADVANCED DENTISTRY
- PHYSIOTHERAPY
- AUDIOMETRY & SPEECH THERAPY
- FULL BODY HEALTH CHECK-UPS
- CORPORATE HEALTH CHECKUPS



**HEALTHCARE**

MEDICAL CENTRE & DIAGNOSTICS

DATE : / /

TO,

Mediwheel

This is regarding your client Miss/Mrs/MR Alka Tandel

Visited to our centre on 18/9/25 for her/his

proposed tests. All tests are done as scheduled except

Pending/skipped tests: Stool P

Reason: Not willing

We are canceling / will reschedule it as per her/his convenience.

Thank you.

Alka Tandel  
Client's sign  
**HEALTHCARE**  
Medical Centre And Dagnostics  
Yogi Avenue, Yogi Nagar,  
Bonvali (West), Mumbai - 400 092.  
Tel.. 28996565

**DR. YOGESH J. MEHTA M.D**  
Physician & Cardiologist  
Medical Examiner

- COMPU. PATHOLOGY • ALLERGY TESTING
- DIGITAL WHOLE BODY X-RAYS
- DIGITAL 3D SONOGRAPHY
- DIGITAL WHOLE BODY COLOUR DOPPLER
- DIGITAL 2-D ECHO WITH COLOUR DOPPLER
- E.C.G. • LUNG FUNCTION TEST
- MAMMOGRAPHY & BONE MINERAL DENSITOMETRY

- COMPUTERISED STRESS TEST
- DENTAL
- ADVANCED DENTISTRY
- PHYSIOTHERAPY
- AUDIOMETRY & SPEECH THERAPY
- FULL BODY HEALTH CHECK-UPS
- CORPORATE HEALTH CHECKUPS



- B.F.A. EXAMINATION
- HEIGHT
- WEIGHT
- KAL
- BMI
- FAT
- SUBCUTANEOUS FAT
- SKELETAL MUSCLE
- SUBCUTANEOUS TRUNK
- SKELETAL TRUNK
- VISCERAL FAT
- SUBCUTANEOUS ARM
- SKELETAL ARMS
- SUBCUTANEOUS LEGS
- SKELETAL LEGS
- BODY AGE

**GYNEAC / OBST CHECK UP**

<b>NAME</b>	MRS ALKA TANDEL	<b>DATE</b>	18/09/2024
<b>PATIENT ID</b>	-	<b>AGE</b>	52YRS
<b>REFERRED BY</b>	MEDIWHEEL	<b>SEX</b>	FEMALE

**PRESENT COMPLAINTS:** NIL

**CURRENT MEDICATION :** NIL

**PRESENT MENSTRUAL HISTORY:** LMP : BEFORE 6 MNTH  
REGULAR., 4 DAYS FLOW  
GYNEAC H/O: -G<sub>4</sub> P<sub>2</sub> A<sub>2</sub> L<sub>2</sub>

<b>OBST HISTORY: LD:</b>	-
FTND :	2
FTCS :	

**BREAST EXAM:** NO LUMP ,NO DISCHARGE FROM NIPPLE

**ADVICE:**

**DR. HEALTHCARE**  
Medical Centre And Daignostics  
(GYNAEC & OBSTETRICS)  
Yogi Avenue, Yogi Nagar,  
Borvaih (West), Mumbai - 400 092.  
Tel.. 28996565

- COMPU. PATHOLOGY • ALLERGY TESTING
- DIGITAL WHOLE BODY X-RAYS
- DIGITAL 3D SONOGRAPHY
- DIGITAL WHOLE BODY COLOUR DOPPLER
- DIGITAL 2-D ECHO WITH COLOUR DOPPLER
- E.C.G. • LUNG FUNCTION TEST
- MAMMOGRAPHY & BONE MINERAL DENSITOMETRY

- COMPUTERISED STRESS TEST
- DENTAL
- ADVANCED DENTISTRY
- PHYSIOTHERAPY
- AUDIOMETRY & SPEECH THERAPY
- FULL BODY HEALTH CHECK-UPS
- CORPORATE HEALTH CHECKUPS



DATE : 18/9/2024

TO,

MEDIWHEEL

This is regarding your client Miss/Mrs/MR ALKA TANDEL

Visited to our centre on 18/9/2024 for her/his

proposed tests. All tests are done as scheduled except

Pending/skipped tests: Stool

Reason: NO

We are canceling / will reschedule it as per her/his convenience.

Thank you.

Tandel

Client's sign

**DR. YOGESH J. MEHTA M.D**  
Medical Examiner  
Physician & Cardiologist  
Reg. No. - 71131

**HEALTHCARE**  
Medical Centre And Daignostics  
Yogi Avenue, Yogi Nagar,  
Borivali (West), Mumbai - 400 092.  
Tel.. 28996565

- COMPUT. PATHOLOGY • ALLERGY TESTING
- DIGITAL WHOLE BODY X-RAYS
- DIGITAL 3D SONOGRAPHY
- DIGITAL WHOLE BODY COLOUR DOPPLER
- DIGITAL 2-D ECHO WITH COLOUR DOPPLER
- E.C.G. • LUNG FUNCTION TEST
- MAMMOGRAPHY & BONE MINERAL DENSITOMETRY

- COMPUTERISED STRESS TEST
- DENTAL
- ADVANCED DENTISTRY
- PHYSIOTHERAPY
- AUDIOMETRY & SPEECH THERAPY
- FULL BODY HEALTH CHECK-UPS
- CORPORATE HEALTH CHECKUPS



# HEALTHCARE

MEDICAL CENTRE & DIAGNOSTICS

Patient's Name : MRS ALKA TANDEL

Referred By Dr : MEDIWHEEL

Sex : FEMAL Age : 53 Years

Collected At : YOGI NAGAR MAIN BRANCH

Lab No. : LIC8745 \*LIC8745\*

Reg. Date : 18-Sep-2024 8:38 am

Report Date: 18-Sep-2024 9:46 am

Print Date : 18-Sep-2024 10:15 am

## X-RAY CHEST P. A. VIEW

The lungs on the either side show equal translucency.

The peripheral pulmonary vasculature is normal.

No focal lung lesion is seen.

The pleural spaces are normal.

Both hila are normal in size, have equal density and bear normal relationship.

The heart and trachea are central in position.

No mediastinal abnormality is visible.

The cardiac size is normal.

The domes of the diaphragms are normal in position, and show smooth outline.

Ribs appear normal.

### IMPRESSION :

**NO EVIDENCE OF PULMONARY, PLEURAL OR CARDIAC PATHOLOGY IS NOTED.**

**CLINICAL CORELATION WITH NECESSARY INVESTIGATIONS.**

  
DR. SHAILESH SANGALE  
CONS. RADIOLOGIST

DR. SHRIKANT BODKE  
CONS. RADIOLOGIST

DR. NIKUNJ KOTHIA  
CONS. RADIOLOGIST

DR. BHAGYA SANNANANJA  
CONS. RADIOLOGIST

- COMPU. PATHOLOGY • ALLERGY TESTING
- DIGITAL WHOLE BODY X-RAYS
- DIGITAL 3D SONOGRAPHY
- DIGITAL WHOLE BODY COLOUR DOPPLER
- DIGITAL 2-D ECHO WITH COLOUR DOPPLER
- E.C.G. • LUNG FUNCTION TEST
- MAMMOGRAPHY & BONE MINERAL DENSITOMETRY

- COMPUTERISED STRESS TEST
- DENTAL
- ADVANCED DENTISTRY
- PHYSIOTHERAPY
- AUDIOMETRY & SPEECH THERAPY
- FULL BODY HEALTH CHECK-UPS
- CORPORATE HEALTH CHECKUPS



**HEALTHCARE**

MEDICAL CENTRE & DIAGNOSTICS

<b>NAME</b>	<b>MRS ALKA TANDEL</b>	<b>DATE</b>	<b>218.09.2024</b>
		<b>AGE</b>	<b>53 YRS</b>
<b>REF. BY DR</b>	<b>MEDIWHEEL</b>	<b>SEX</b>	<b>FEMALE</b>

**REAL TIME ABDOMINAL SONOGRAPHY SHOWS,**

**LIVER :** Liver is enlarged in size showing bright parenchymal echotexture . There is no evidence of solid or cystic mass .The portal and the hepatic venous system appears normal.

**Gall bladder :** The Gall bladder is well distended .The gall bladder wall of normal thickness . No evidence of gall stones.

**PANCREAS :** Pancreas is normal in size with smooth margin and homogenous paranchymal echotexture. No focal lesion seen.

**KIDNEYS :** Both kidneys are normal in size and shows homogenous cortical echotexture. Central calyceal echoes appear normal. There is no evidence of hydronephrosis.

A calculus of size 2.5 mm is seen in mid pole of left kidney.

(a) Right kidney measures: 8.4 x 3.7 cms

(b) Left kidney measures: 10.2 x 4.5 cms.

**SPLEEN :** The spleen is normal in size with homogenous parenchymal echotexture. No focal lesion are seen.

**AORTA :** The upper aorta and para aortic regions appear normal.

**URINARY BLADDER :** Urinary bladder is well distended. No evidence of calculus or intraluminal mass seen in the bladder.

**UTERUS (TAS):**

Uterus is anteverted and bulky. Endometrial lining ( 3.9 mm) appears normal Uterus measures: 8.1 x 6.7 x 7.1 cms.

A fibroid of size 2.1 x 2.1 cms is seen in the anterior wall of uterus.

- CLINICAL PATHOLOGY • ALLERGY TESTING
- DIGITAL WHOLE BODY X-RAYS
- DIGITAL 3D SONOGRAPHY
- DIGITAL WHOLE BODY COLOUR DOPPLER
- DIGITAL 2-D ECHO WITH COLOUR DOPPLER
- E.C.G. • LUNG FUNCTION TEST
- MAMMOGRAPHY & BONE MINERAL DENSITOMETRY

- COMPUTERISED STRESS TEST
- DENTAL
- ADVANCED DENTISTRY
- PHYSIOTHERAPY
- AUDIOMETRY & SPEECH THERAPY
- FULL BODY HEALTH CHECK-UPS
- CORPORATE HEALTH CHECKUPS



**HEALTHCARE**

MEDICAL CENTRE & DIAGNOSTICS

<b>NAME</b>	<b>MRS ALKA TANDEL</b>	<b>DATE</b>	<b>18.09.2024</b>
		<b>AGE</b>	<b>53 YRS</b>
<b>REF. BY DR</b>	<b>MEDIWHEEL</b>	<b>SEX</b>	<b>FEMALE</b>

**ADNEXA :**

Both ovaries are not well visualized (post menopausal status)  
No evidence of free fluid.

**IMPRESSION :**

- **MILD HEPATOMEGALY WITH GRADE I FATTY LIVER.**
- **LEFT RENAL CALCULUS.**
- **UTERINE FIBROID.**

SUGGEST: CLINICAL CORRELATION.

**DR.SUDHANSHU SAXENA**  
**CONS.RADIOLOGIST.**

Note : Investigations have their limitations. Solitary radiological investigations never confirm the final diagnosis. They only help in diagnosing the disease in correlation to clinical symptoms and other related tests. USG is known to have interobserver variation. Further / Follow-up imaging may be needed in some cases for confirmation of USG findings. Please interpret accordingly.



- COMPU. PATHOLOGY • ALLERGY TESTING
- DIGITAL WHOLE BODY X-RAYS
- DIGITAL 3D SONOGRAPHY
- DIGITAL WHOLE BODY COLOUR DOPPLER
- DIGITAL 2-D ECHO WITH COLOUR DOPPLER
- E.C.G. • LUNG FUNCTION TEST
- MAMMOGRAPHY & BONE MINERAL DENSITOMETRY

- COMPUTERISED STRESS TEST
- DENTAL
- ADVANCED DENTISTRY
- PHYSIOTHERAPY
- AUDIOMETRY & SPEECH THERAPY
- FULL BODY HEALTH CHECK-UPS
- CORPORATE HEALTH CHECKUPS



**HEALTHCARE**

MEDICAL CENTRE & DIAGNOSTICS

NAME	MRS ALKA TANDEL	DATE	18.09.2024
INVESTIGATION	MAMMOGRAPHY	AGE	53 YRS
REF. BY DR.	MEDIWHEEL	SEX	FEMALE

## SONOMAMMOGRAPHY OF BOTH BREASTS

Breast tissue is normal in echogenicity.

There is no focal hypo or hyperechoic solid / cystic lesion in both breast.

No dilated tubular structure seen.

There is no appreciable lymphnode in both axillas.

### IMPRESSION:

**Normal findings.**

**DR.SUDHANSHU SAXENA**

**CONS.RADIOLOGIST.**

Note : Investigations have their limitations. Solitary radiological investigations never confirm the final diagnosis. They only help in diagnosing the disease in correlation to clinical symptoms and other related tests. USG is known to have interobserver variation. Further / Follow-up imaging may be needed in some cases for confirmation of USG findings. Please interpret accordingly.

- COMPU. PATHOLOGY
- DIGITAL X-RAY
- DIGITAL SONOGRAPHY
- DIGITAL COLOR DOPPLER
- 2D ECHO CARDIOGRAPHY
- MAMMOGRAPHY & BONE MINERAL DENSITOMETRY ( BMD )
- ECG ■ PFT
- COMPU. TREADMILL TEST
- PHYSIOTHERAPY
- DENTAL
- HEALTH CHECK-UP



**HEALTHCARE**  
MEDICAL CENTRE & DIAGNOSTICS

# ELECTROCARDIOGRAM (ECG)

MRS ALKA TANDEL  
ELIC8745 18-Sep-2024  
ECG



PATIENT MRS. ALKA TANDEL AGE 53 SEX FEMALE  
 REF. BY DR. MEDIWHEEL DATE 18/09/2024

INTERPRETATION : UNL

Dr. [Signature]  
**DR. YOGESH J. MEHTA M.D.**  
 Physician & Cardiologist  
 Reg. No. - 71131

**HEALTHCARE**  
 Medical Centre And Diagnostics  
 Yogi Avenue, Yogi Nagar,  
 Borivalli (West), Mumbai - 400 092.  
 Tel.. 28996565

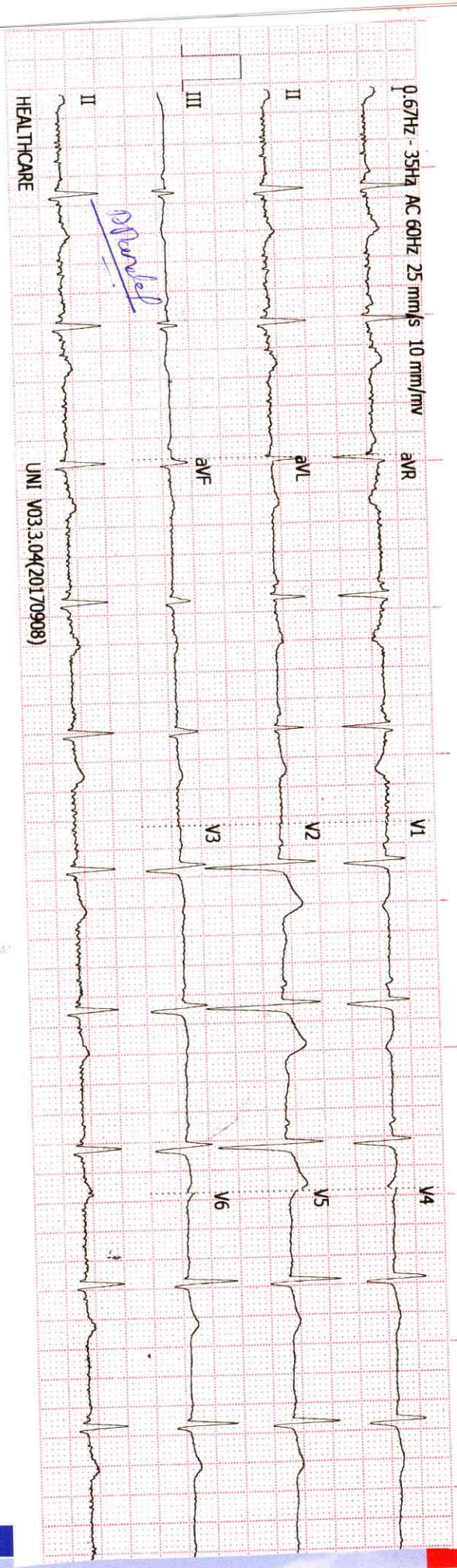

123



History : .....

B.P. : .....

Drugs : .....

Standard : .....

Auricular Rate : .....

Ventricular Rate : 60/min

Rhythm : Normal

Mechanism : .....

Voltage : .....

Axis : .....

P. Waves : .....

PR Interval : .....

Q. Waves : .....

QRS Interval : .....

ST Segment : .....

T. Waves : .....

QT Interval : .....

Extra Systoles : .....

REMARKS & CONCLUSIONS : .....

WNL





# HEALTHCARE BORIVALI

MRS ALKA TANDEL

I.D. 1587

Age 53/F

Date 18/09/2024

RATE 84bpm

B.P. 90/60

PRETEST

SUPINE

ST @ 10mm/mV

80ms PostJ

LINKED MEDIA

Mag. X 2

III

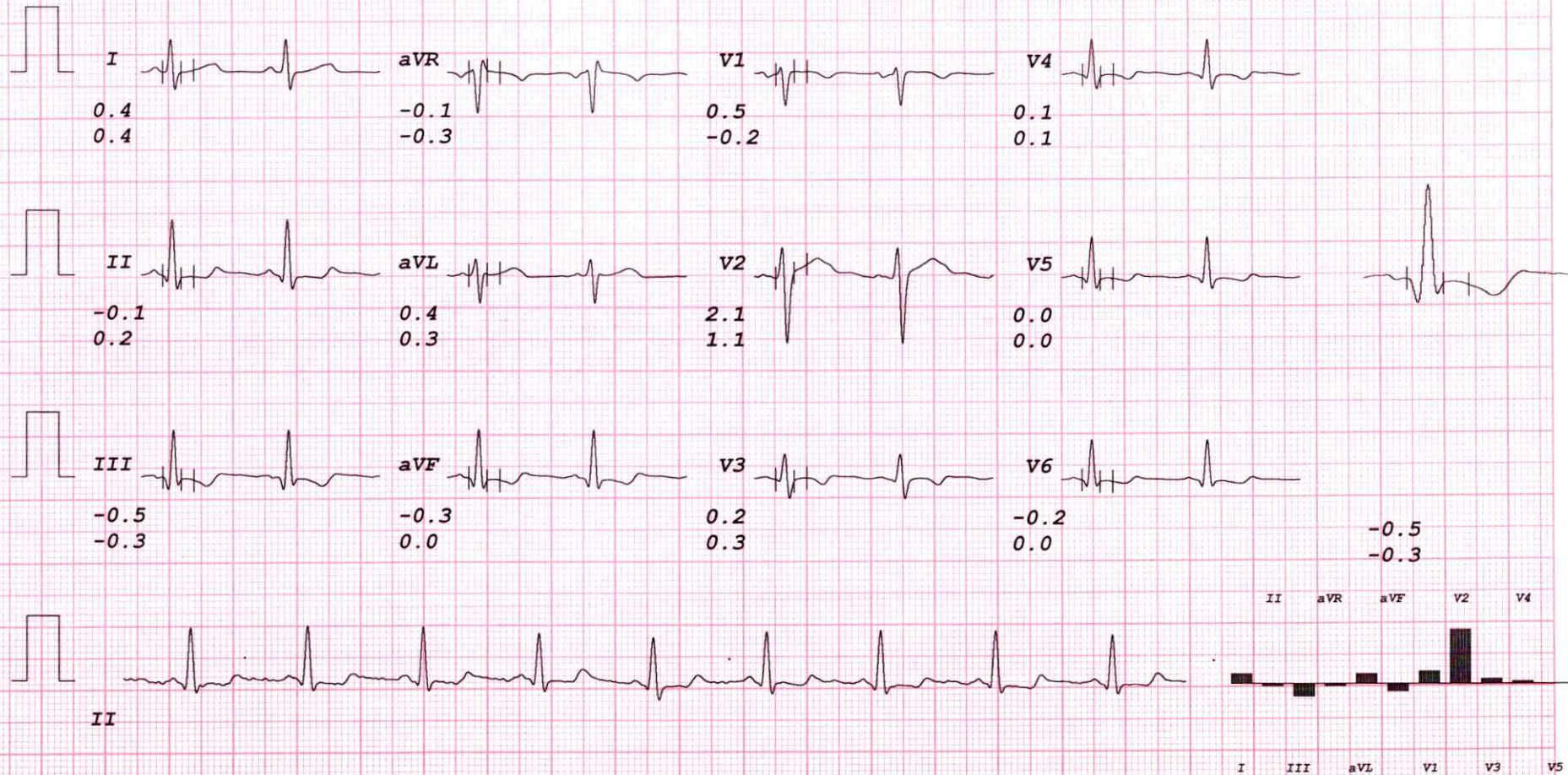

# HEALTHCARE BORIVALI

MRS ALKA TANDEL

I.D. 1587

Age 53/F

Date 18/09/2024

RATE 84bpm

B.P. 90/60

PRETEST

STANDING

ST @ 10mm/mV

80ms PostJ

LINKED MEDIA

Mag. X 2

III

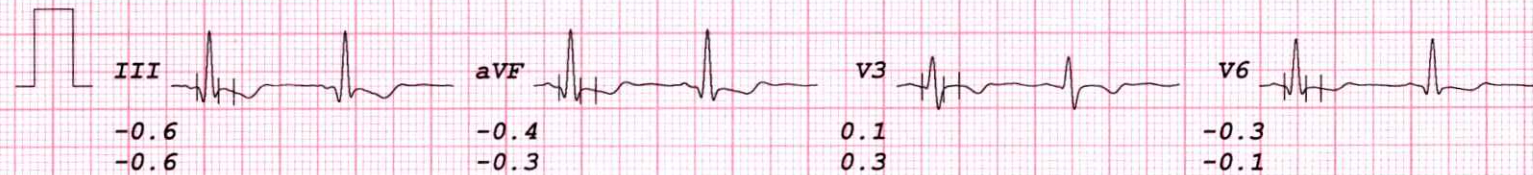
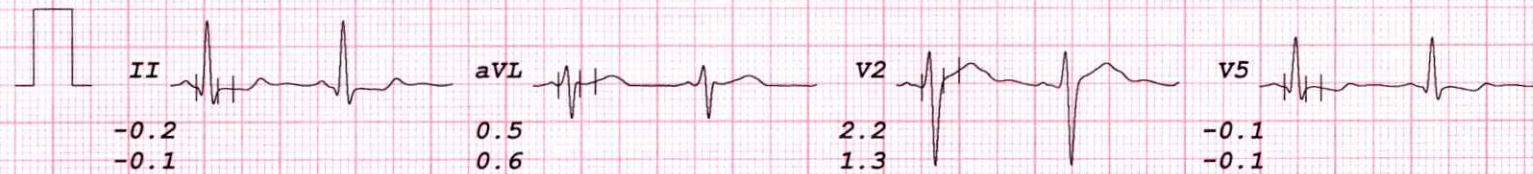
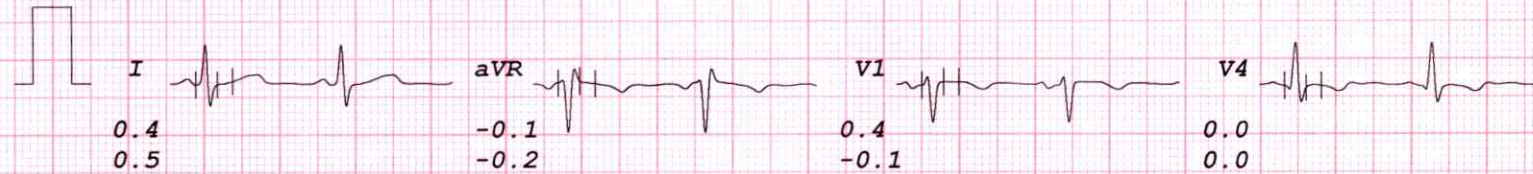



# HEALTHCARE BORIVALI

MRS ALKA TANDEL  
 I.D. 1587  
 Age 53/F  
 Date 18/09/2024

RATE 81bpm  
 B.P. 90/60

PRETEST  
 HYPERVENT

ST @ 10mm/mV  
 80ms PostJ

PHASE TIME 0:20

LINKED MEDIA

Mag. X 2

III

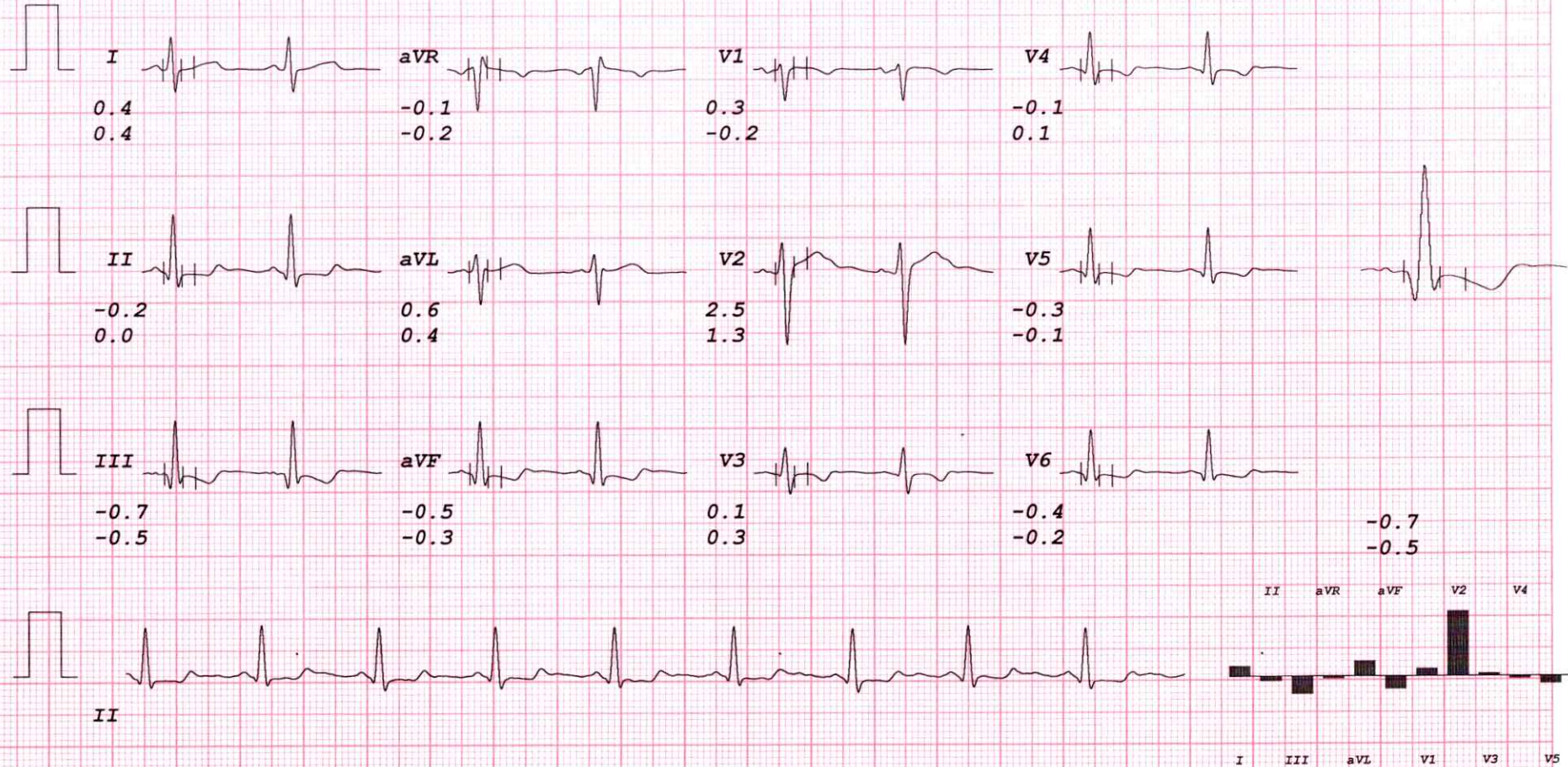

# HEALTHCARE BORIVALI

MRS ALKA TANDEL  
 I.D. 1587  
 Age 53/F  
 Date 18/09/2024

RATE 123bpm  
 B.P. 90/60

Bruce  
 Stage 1  
 TOTAL TIME 2:55  
 PHASE TIME 2:55

ST @ 10mm/mV  
 80ms PostJ  
 Speed 2.7 km/hr  
 SLOPE 10 %

LINKED MEDIAN

Mag. X 2

III

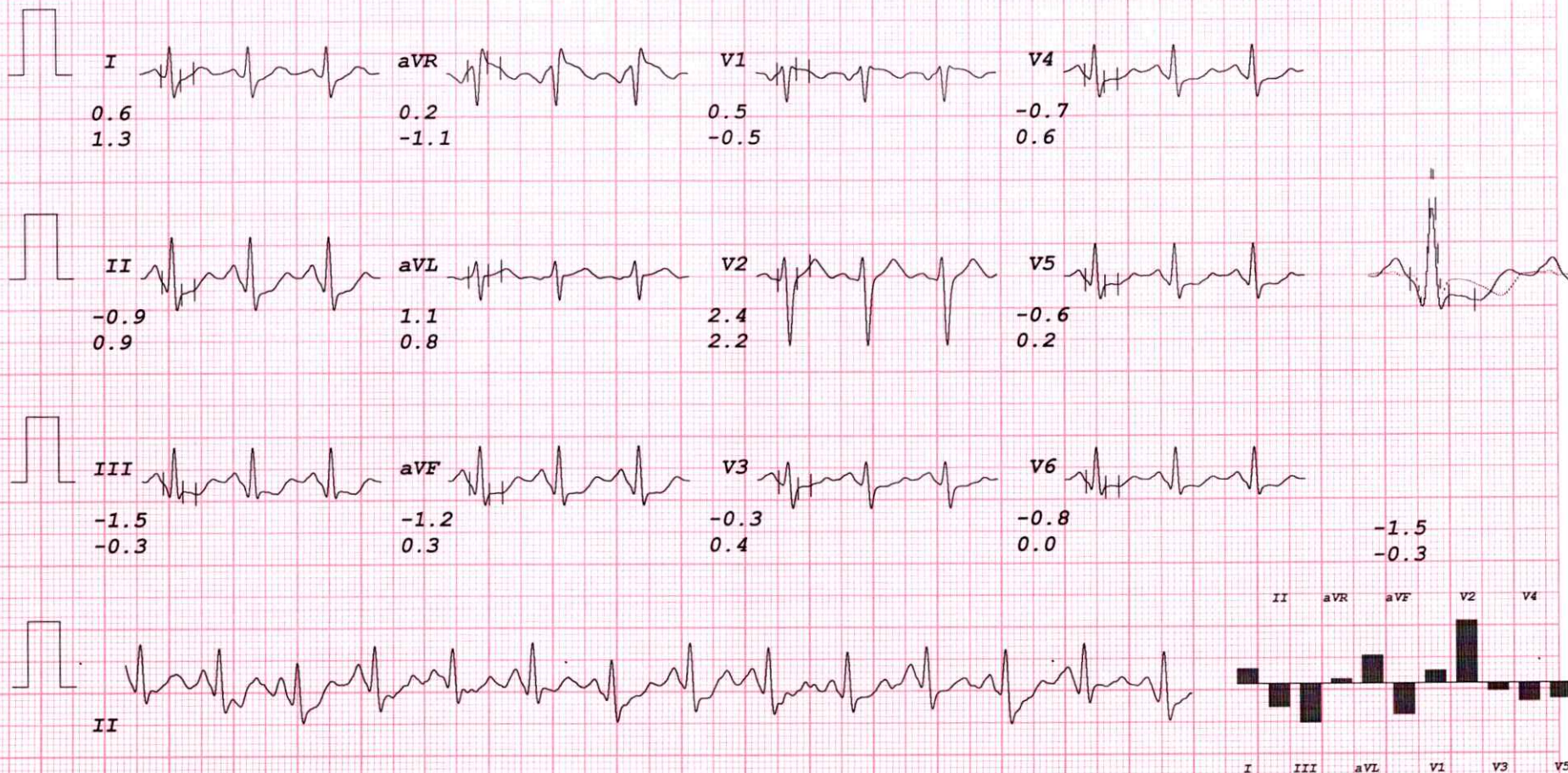

# HEALTHCARE BORIVALI

MRS ALKA TANDEL  
 I.D. 1587  
 Age 53/F  
 Date 18/09/2024

RATE 141bpm  
 B.P. 100/70

Bruce  
 Stage 2  
 TOTAL TIME 5:55  
 PHASE TIME 2:55

ST @ 10mm/mV  
 80ms PostJ  
 Speed 4 km/hr  
 SLOPE 12 %

**LINKED MEDIA**

Mag. X 2

III

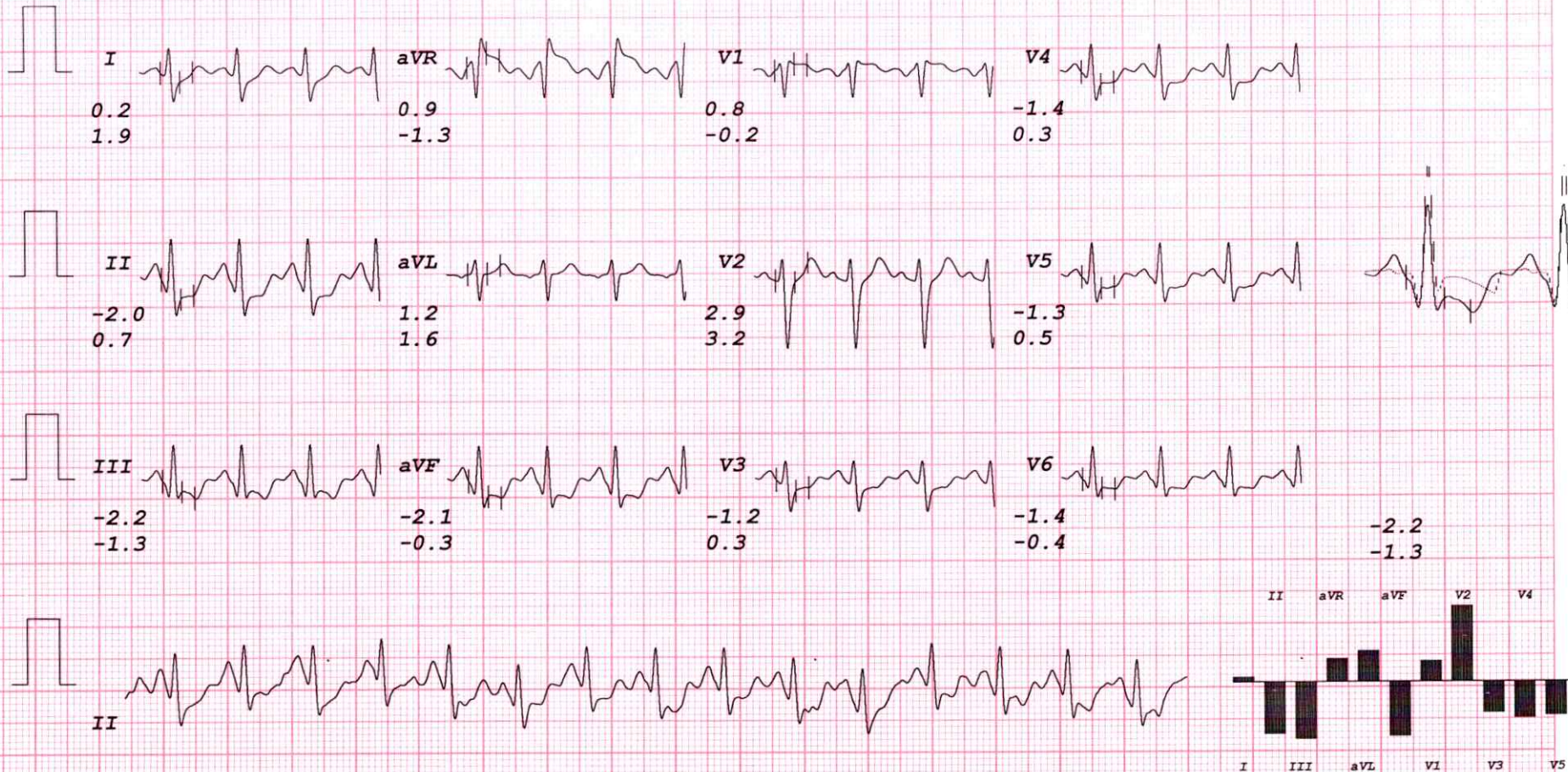

# HEALTHCARE BORIVALI

MRS ALKA TANDEL  
 I.D. 1587  
 Age 53/F  
 Date 18/09/2024

RATE 155bpm  
 B.P. 110/70

Bruce  
 PK-EXERCISE  
 TOTAL TIME 7:20  
 PHASE TIME 1:20

ST @ 10mm/mV  
 80ms PostJ  
 Speed 5.4 km/hr  
 SLOPE 14 %

**LINKED MEDIA**

Mag. X 2

III

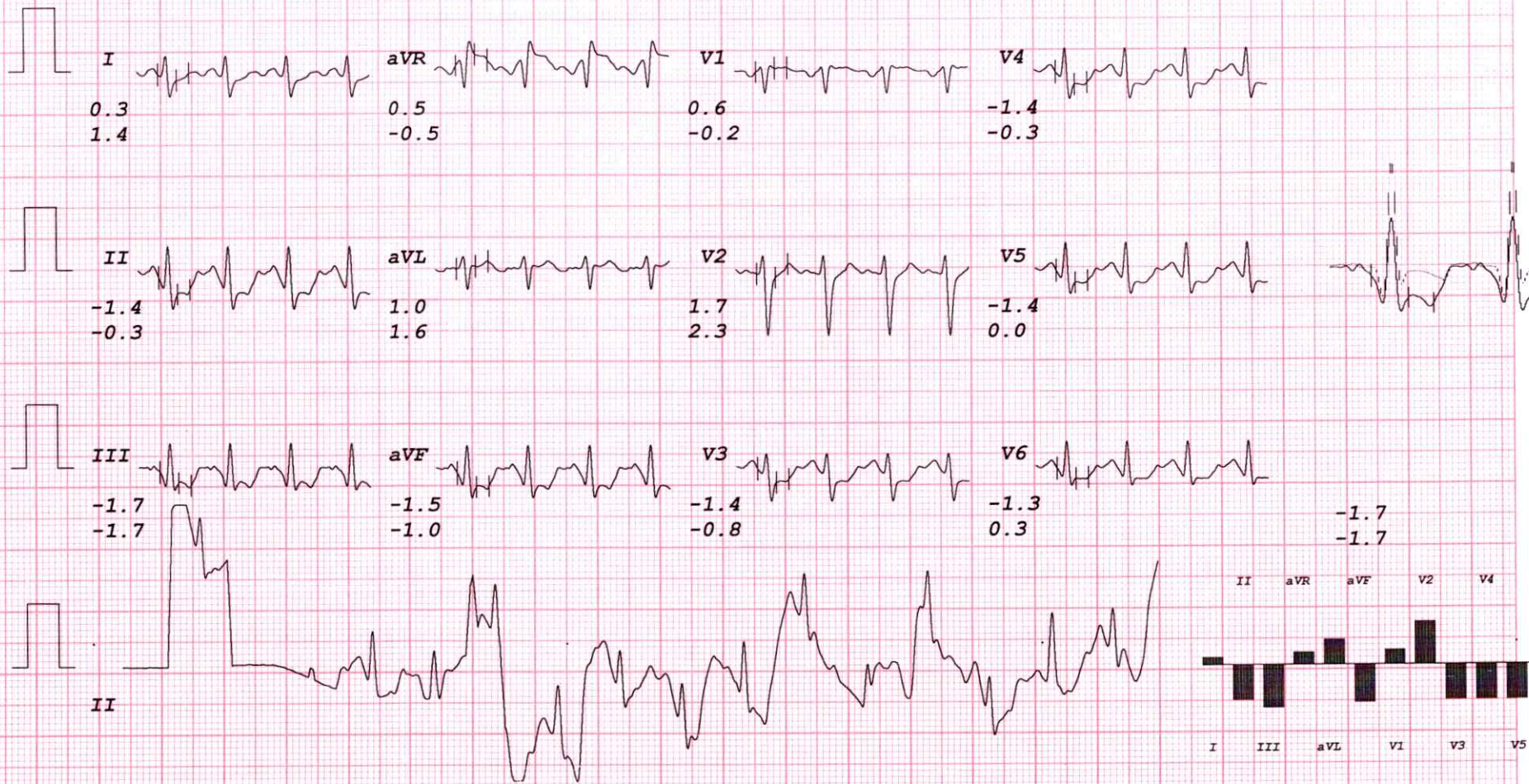

# HEALTHCARE BORIVALI

MRS ALKA TANDEL  
 I.D. 1587  
 Age 53/F  
 Date 18/09/2024

RATE 108bpm  
 B.P. 120/90

Bruce  
 RECOVERY  
 TOTAL TIME 8:33  
 PHASE TIME 1:05

ST @ 10mm/mV  
 80ms PostJ

**LINKED MEDIAN**

Mag. X 2

III

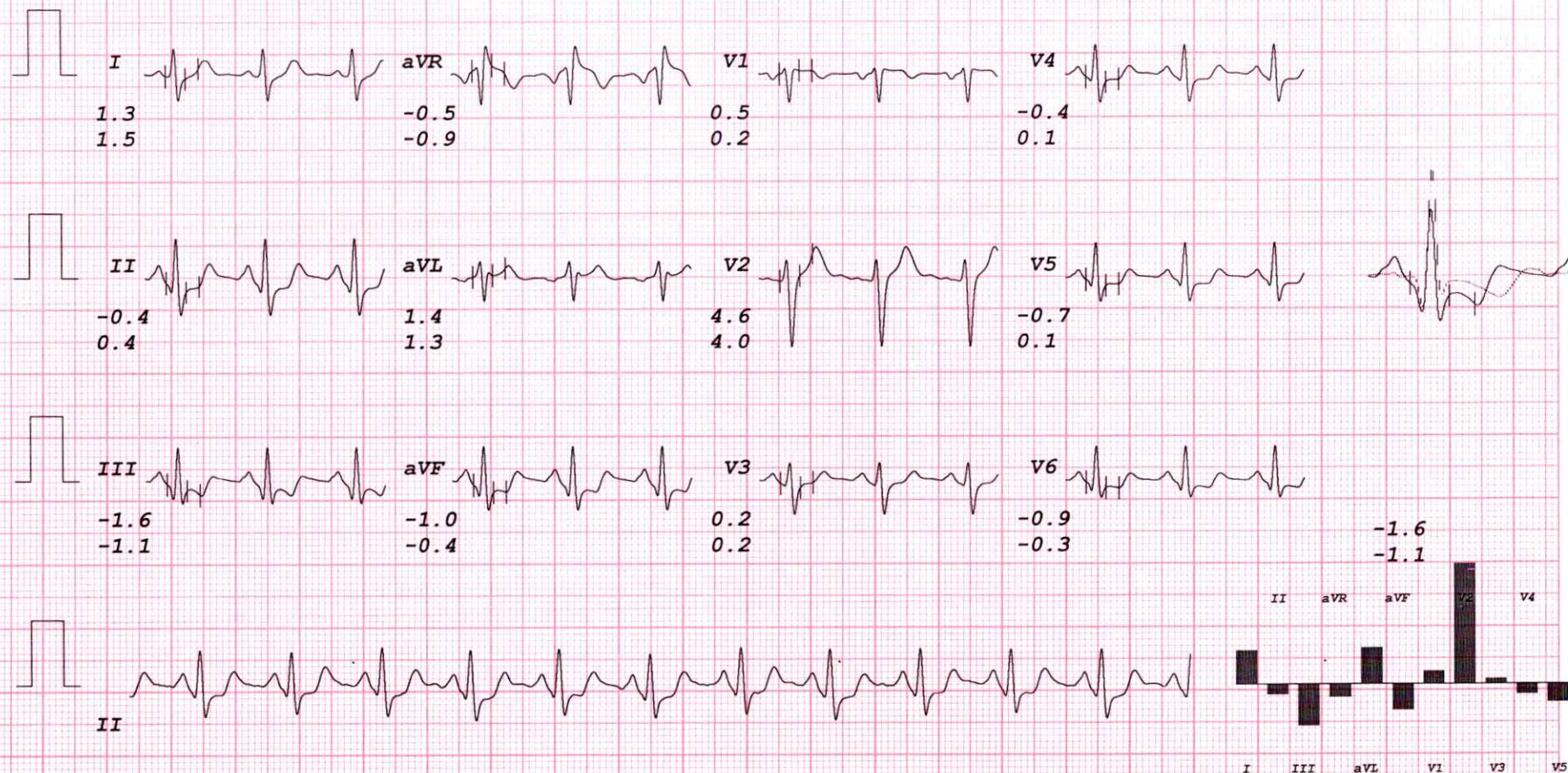

# HEALTHCARE BORIVALI

MRS ALKA TANDEL  
 I.D. 1587  
 Age 53/F  
 Date 18/09/2024

RATE 90bpm  
 B.P. 110/90

Bruce  
 RECOVERY  
 TOTAL TIME 9:40  
 PHASE TIME 2:12

ST @ 10mm/mV  
 80ms PostJ

LINKED MEDIA

Mag. X 2

III

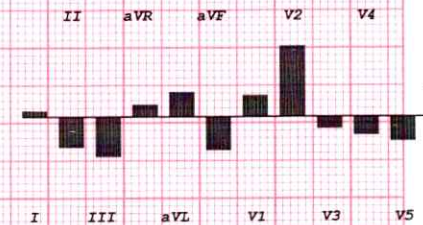
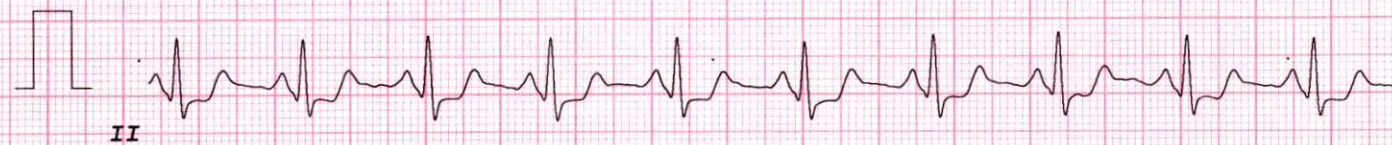
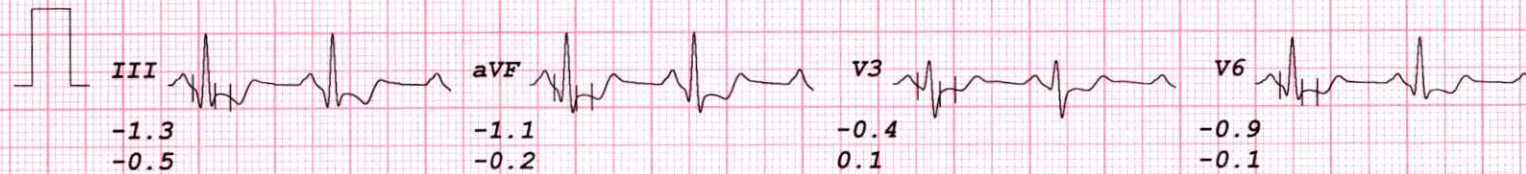

# HEALTHCARE BORIVALI

MRS ALKA TANDEL  
 I.D. 1587  
 Age 53/F  
 Date 18/09/2024

RATE 85bpm  
 B.P. 110/90

Bruce  
 RECOVERY  
 TOTAL TIME 10:23  
 PHASE TIME 2:55

ST @ 10mm/mV  
 80ms PostJ

LINKED MEDIA

Mag. X 2

II

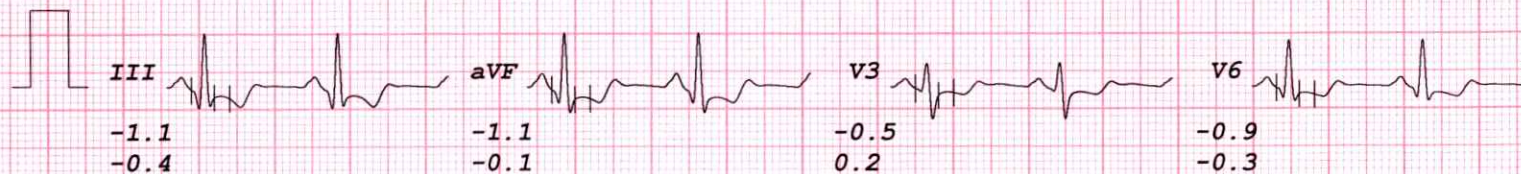
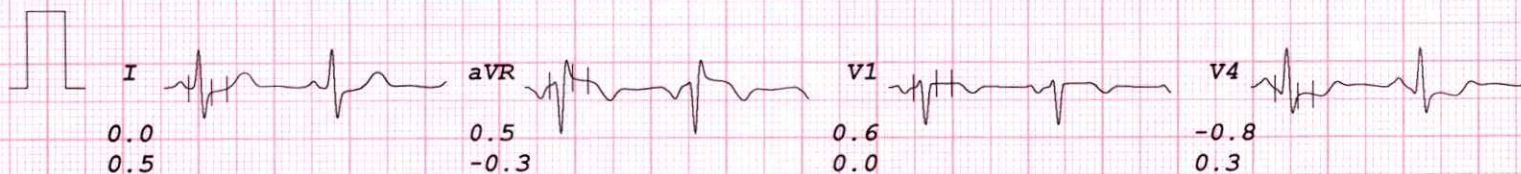

-1.1  
0.2

II aVR aVF V2 V4

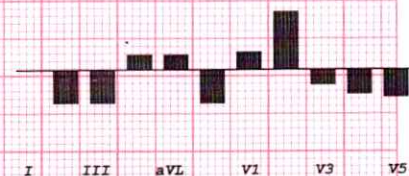

# HEALTHCARE BORIVALI

MRS ALKA TANDEL  
 I.D. 1587  
 Age 53/F  
 Date 18/09/2024

RATE 86bpm  
 B.P. 100/90

Bruce  
 RECOVERY  
 TOTAL TIME 11:37  
 PHASE TIME 4:09

ST @ 10mm/mV  
 80ms PostJ

LINKED MEDIA

Mag. X 2

II

