

8147169218

(10.30 to 7pm)

(11am to 3pm)



sarji SUPER SPECIALITY HOSPITAL

Near Sri Raghavendra Swamy Mutt, Tilak Nagar
Durgigudi, Shivamogga, Karnataka-577201



S232436886

OP Registration Card

Registration No. : **S232436886** Date & Time : **24-02-2024 08:45 AM**
 Patient Name : **MR. PRAVEEN B** Age/Sex : **37Y/M**
 Father/Spouse : **BASAVANAPPA** Marital Status : **Married** Mobile No. : **9148565313**
 Address : **PN T COLONY , VINOBANAGAR, SHIVAMOGGA**

Plan : **OPREG**
 Department : **DENTISTRY** Consultant : **DR. DEEPA ARUN**

Complaints:

Routine check-up.

Clinical Findings:

OLE stain
Calculus present - Initial Care 76

Diagnosis:

Adv. Scaling & polishing -
Dentⁿ

Investigations:

Cross Reference:

Treatment/Prescriptions:

Signature of Consultant

Dr. DEEPA ARUN
BDS., MDS.
PERIODONTIST
Reg.No. 5666-A

Near Sri Raghavendra Swamy Mutt, Tilak Nagar,
Durgigudi, Shivamogga, Karnataka-577201

Backage 5 @ 11:30
-nd-



S232436886

OP Registration Card

Registration No. : **S232436886** Date & Time : **24-02-2024 08:45 AM**
Patient Name : **MR. PRAVEEN B** Age/Sex : **37Y/M**
Father/Spouse : **BASAVANAPPA** Marital Status : **Married** Mobile No. : **9148565313**
Address : **PN T COLONY , VINOBANAGAR, SHIVAMOGGA**

Plan : **OPREG**
Department : **INTERNAL MEDICINE** Consultant : **DR. SHUNYA SAMPAD**

Complaints:

clo Head ache / 8 days
Giddiness

Clinical Findings:

Don't
Hr

Sp: 160/100 mmHg

Diagnosis:

CNS
CNS
RS

Investigations:

M

Cross Reference:

* TAR TELISA CL (10/10)
100

Treatment/Prescriptions:

✓ TAR maxom 100 (6)
✓ PLM MRP Bmn
✓ of optalmology exam

Signature of Consultant

Dr. DEEPA ARUN
PDS., MDS.
PERIODONTIST
Reg. No. 5666-A

Name : PRAVEEN B	REG/LAB NO. : 24023264 / 34372
AGE/SEX : 37 Yrs / Male	UHID : S232436886
CONTACT NO. : 9148565313	IP/OP : OP /
REFERRED BY : DR. SHUNYA SAMPAD	DATE OF COLLECTION : 24-02-2024 at 09:04 AM
	DATE OF REPORT : 24-02-2024 at 09:12 AM



TEST PARAMETER	RESULT	UNIT	REFERENCE RANGE
COMPLETE BLOOD COUNT (CBC)			
HAEMOGLOBIN <small>PHOTOMETRY</small>	16.3	gm/dl	13.5 - 17.5
WBC COUNT <small>FLOW CYTOMETRY METHOD</small>	6970	cells/cumm	4000 - 11000
DIFFERENTIAL COUNT			
NEUTROPHILS	60.1	%	35 - 66
LYMPHOCYTES	30.6	%	24 - 44
MONOCYTES	7.9	%	2 - 8
EOSINOPHILS	1.3	%	0 - 6
BASOPHILS	0.1	%	0 - 1
PLATELET COUNT <small>DC DETECTION METHOD</small>	2.03	Lakhs/cumm	1.5 - 4.5
R.B.C COUNT <small>DC DETECTION METHOD</small>	4.89	mill/cumm	4.5 - 5.9
PACKED CELL VOLUME (PCV) <small>CALCULATED</small>	46.5	%	37 - 53
M.C.V <small>CALCULATED</small>	95.1	fl	80 - 100
M.C.H <small>CALCULATED</small>	33.33	pg	26 - 34
M.C.H.C <small>CALCULATED</small>	35.05	g/dl	32 - 36
RDW-CV <small>CALCULATED</small>	12.6	%	11.5 - 13.1

Dispatched by: SUMA

**** End of Report ****

Printed by: RAJESIT SA on 24-02-2024 at 12:34 PM

Please correlate laboratory results clinically. Contact laboratory for any clarification. All results are sample specific.

SUMA M S
Lab technician

VERIFIED BY

Dr. CHETHAN SAGAR S
MBBS, MD
Consultant Pathologist



Name	: PRAVEEN B	REG/LAB NO.	: 24023264 / 34372
AGE/SEX	: 37 Yrs / Male	UHID	: S232436886
CONTACT NO.	: 9148565313	IP/OP	: OP /
REFERRED BY	: DR. SHUNYA SAMPAD	DATE OF COLLECTION	: 24-02-2024 at 09:04 AM
		DATE OF REPORT	: 24-02-2024 at 12:33 PM



TEST PARAMETER	RESULT	UNIT	REFERENCE RANGE
FASTING BLOOD SUGAR <small>GOD POD METHOD</small>	89	mg/dl	70 - 110
HbA1c (Glycosylated hemoglobin)			
HbA1c (GLYCOSYLATED Hb) <small>HPLC</small>	4.8	%	4.2 - 6.4
MEAN BLOOD GLUCOSE	91.1	mg/dl	60 - 120

Note:

1. Since HbA1c reflects long term fluctuations in the blood glucose concentration, a diabetic patient who is recently under good control may still have a high concentration of HbA1c.
2. Target goals of < 7.0 % may be beneficial in patients with short duration of diabetes, long life expectancy and no significant cardiovascular disease. In patients with significant complications of diabetes, limited life expectancy or extensive co-morbid conditions, targeting a goal of < 7.0 % may not be appropriate.

Comments:

HbA1c provides an index of average blood glucose levels over the past 8 - 12 weeks and is a much better indicator of long term glycemic control as compared to blood and urinary glucose determinations. ADA criteria for correlation between HbA1c & Mean plasma glucose levels.

POST PRANDIAL BLOOD SUGAR <small>GOD POD METHOD</small>	86	mg/dl	80 - 140
BLOOD GROUP	"B"		
RH TYPE	POSITIVE		
ERYTHROCYTE SEDIMENTATION RATE <small>WESTERGRENS METHOD</small>	10	mm/hr	0 - 10

Dispatched by: RAJESH SA

**** End of Report ****

Printed by: RAJESH SA on 24-02-2024 at 12:34 PM

Please correlate laboratory results clinically. Contact laboratory for any clarification. All results are sample specific.

Rajesh
Lab technician

VERIFIED BY



Dr. CHETHAN SAGAR S
MBBS, MD
Consultant Pathologist



Name	: PRAVEEN B	REG/LAB NO.	: 24023264 / 34372
AGE/SEX	: 37 Yrs / Male	UHID	: S232436886
CONTACT NO.	: 9148565313	IP/OP	: OP /
REFERRED BY	: DR. SHUNYA SAMPAD	DATE OF COLLECTION	: 24-02-2024 at 09:04 AM
		DATE OF REPORT	: 24-02-2024 at 10:08 AM



TEST PARAMETER	RESULT	UNIT	REFERENCE RANGE
<u>LIPID PROFILE TEST (LPT)</u>			
TOTAL CHOLESTEROL	156	mg/dl	Desirable level: <200mg/dl Border line High :200-239mg/dl High : > 240mg/dl
TRIGLYCERIDES	122	mg/dl	Desirable level : <150mg/dl Borderline High :150-199mg/dl High :200-499mg/dl
HDL CHOLESTEROL - DIRECT	40	mg/dl	Desirable level : >60mg/dl Borderline : 40-60mg/dl High risk : < 40mg/dl
LDL CHOLESTEROL - DIRECT	102	mg/dl	Desirable :<100 mg/dl LowRisk :100-129mg/dl Borderline :130-159mg/dl High risk :160-189mg/dl Very high risk:>190mg/dl
√LDL CHOLESTEROL	24	mg/dl	< 30.0
TC/HDL	4		< 4.5
LDL/HDL	3		<3.5

Dispatched by: Anil Kumar

**** End of Report ****

Printed by: RAJESH SA on 24-02-2024 at 12:34 PM

Please correlate laboratory results clinically. Contact laboratory for any clarification. All results are sample specific.

ANIL KUMAR M
Lab technician

VERIFIED BY

Dr. CHETHAN SAGAR S
MBBS, MD
Consultant Pathologist



Name	: PRAVEEN B	REG/LAB NO.	: 24023264 / 34372
AGE/SEX	: 37 Yrs / Male	UHID	: S232436886
CONTACT NO.	: 9148565313	IP/OP	: OP /
REFERRED BY	: DR. SHUNYA SAMPAD	DATE OF COLLECTION	: 24-02-2024 at 09:04 AM
		DATE OF REPORT	: 24-02-2024 at 10:07 AM



TEST PARAMETER	RESULT	UNIT	REFERENCE RANGE
RENAL FUNCTION TEST			
BLOOD UREA <small>GLDH-UREASE METHOD</small>	12.9	mg/dL	16.6 - 48.5
SERUM CREATININE <small>ENZYMATIC METHOD</small>	0.83	mg/dL	0.7 - 1.2
LIVER FUNCTION TEST (LFT)			
TOTAL BILIRUBIN	1.87	mg/dl	0.1 - 1.2
DIRECT BILIRUBIN	0.47	mg/dl	0 - 0.2
INDIRECT BILIRUBIN	1.40	mg/dl	0 - 0.8
SGOT/AST	16	U/L	up to 41
SGPT/ALT	20	U/L	up to 41
ALKALINE PHOSPHATASE	71	IU/L	40 - 129
TOTAL PROTEIN	7.0	g/dl	6.6 - 8.7
SERUM ALBUMIN	4.4	g/dl	3.4 - 5.4
SERUM GLOBULIN	2.6	g/dL	3.5 - 4.5
A/G RATIO	1.7		1.1 - 2.2

Dispatched by: Anil Kumar

**** End of Report ****

Printed by: RAJESH SA on 24-02-2024 at 12:34 PM

Please correlate laboratory results clinically. Contact laboratory for any clarification. All results are sample specific.

ANIL KUMAR M
Lab technician

VERIFIED BY



Dr. CHETHAN SAGAR S
MBBS, MD
Consultant Pathologist



Name : PRAVEEN B	REG/LAB NO. : 24023264 / 34372
AGE/SEX : 37 Yrs / Male	UHID : S232436886
CONTACT NO. : 9148565313	IP/OP : OP /
REFERRED BY : DR. SHUNYA SAMPAD	DATE OF COLLECTION : 24-02-2024 at 09:04 AM
	DATE OF REPORT : 24-02-2024 at 12:33 PM



TEST PARAMETER	RESULT	UNIT	REFERENCE RANGE
POST PRANDIAL URINE SUGAR (PPUS)	NIL		
FASTING URINE SUGAR(FUS)			
FASTING URINE SUGAR(FUS)	NIL		
URINE ROUTINE			
PHYSICAL EXAMINATION			
URINE PH	5.5		
COLOUR	PALE YELLOW		
APPEARANCE	CLEAR		
SPECIFIC GRAVITY	1.025		
CHEMICAL EXAMINATION			
URINE ALBUMIN	NIL		
SUGAR	NIL		
KETONE BODIES	ABSENT		
BILE SALT	NEGATIVE		
BILE PIGMENT	NEGATIVE		
MICROSCOPIC EXAMINATION			
PUS CELLS	3-4 / HPF		
EPITHELIAL CELLS	1-2 / HPF		
RBC'S	NIL		
NITRITE	ABSENT		

Dispatched by: RAJESH SA

**** End of Report ****

Printed by: RAJESH SA on 24-02-2024 at 12:34 PM

Please correlate laboratory results clinically. Contact laboratory for any clarification. All results are sample specific.

SUMA M S
Lab technician

VERIFIED BY



Dr. CHETHAN SAGAR S
MBBS, MD
Consultant Pathologist



Name : **PRAVEEN B** REG/LAB NO. : 24023264 / 34372
AGE/SEX : 37 Yrs / Male UHID : S232436886
CONTACT NO. : 9148565313 IP/OP : OP /
REFERRED BY : **DR. SHUNYA SAMPAD** DATE OF COLLECTION : 24-02-2024 at 09:04 AM
DATE OF REPORT : 24-02-2024 at 12:36 PM



TEST PARAMETER	RESULT	UNIT	REFERENCE RANGE
----------------	--------	------	-----------------

HORMONE ASSAYS

THYROID PROFILE (TFT)

TOTAL TRIIODOTHYRONINE (T3) <small>ELFA METHOD</small>	0.9	ng/ml	0.8 - 1.8
TOTAL THYROXINE (T4) <small>ELFA METHOD</small>	6.9	ug/dl	5.5 - 14
THYROID STIMULATING HORMONE (TSH) <small>CLIA</small>	1.0	μIU/ml	0.35 - 5.5

Dispatched by: RAJESH SA

**** End of Report ****

Printed by: RAJESH SA on 24-02-2024 at 12:36 PM

Please correlate laboratory results clinically. Contact laboratory for any clarification. All results are sample specific.

SUBHIKSHA
Lab technician

VERIFIED BY

Dr. CHETHAN SAGAR S
MBBS, MD
Consultant Pathologist



Near Sri Raghavendra Swamy Mutt, Tilak Nagar,
Durgigudi, Shivamogga, Karnataka-577201

TICK-3@.1.1.2

sarji SUPER
SPECIALITY
HOSPITAL



S232436886

OP Registration Card

Registration No. : S232436886 Date & Time : 24-02-2024 08:45 AM
Patient Name : MR. PRAVEEN B Age/Sex : 37Y/M
Father/Spouse : BASAVANAPPA Marital Status : Married Mobile No. : 9148565313
Address : PN T COLONY , VINOBANAGAR, SHIVAMOGGA
Plan : OPREG
Department : ENT Consultant : DR. PRASHANTH C D

Complaints:

R/E for routine evaluation

Clinical Findings:

R/E R/E wax

(R) completely removed

Diagnosis:

too big

(L) partially removed.

Investigations:

~~B.M.A.M.~~

N/L, P/M, C/M

Cross Reference:

Rp
Oto-ax can drop (1)
20-10-20

Treatment/Prescriptions:

Signature of Consultant

Ms. Praveen B.

24.02.2024 11:36:51
sarji super specili. spital

SHIMOGA

Location:
Room:
Order Number:
Indication:
Medication 1:
Medication 2:
Medication 3:

79 bpm
--/-- mmHg

QRS : 74 ms
QT / QTcBaz : 364 / 417 ms
PR : 150 ms
P : 94 ms
RR / PP : 754 / 759 ms
P / QRS / T : 37 / 65 / -13 degrees

Normal sinus rhythm
Abnormal QRS-T angle, consider primary T wave abnormality
Abnormal ECG

Technician:
Ordering Ph:
Referring Ph:
Attending Ph:

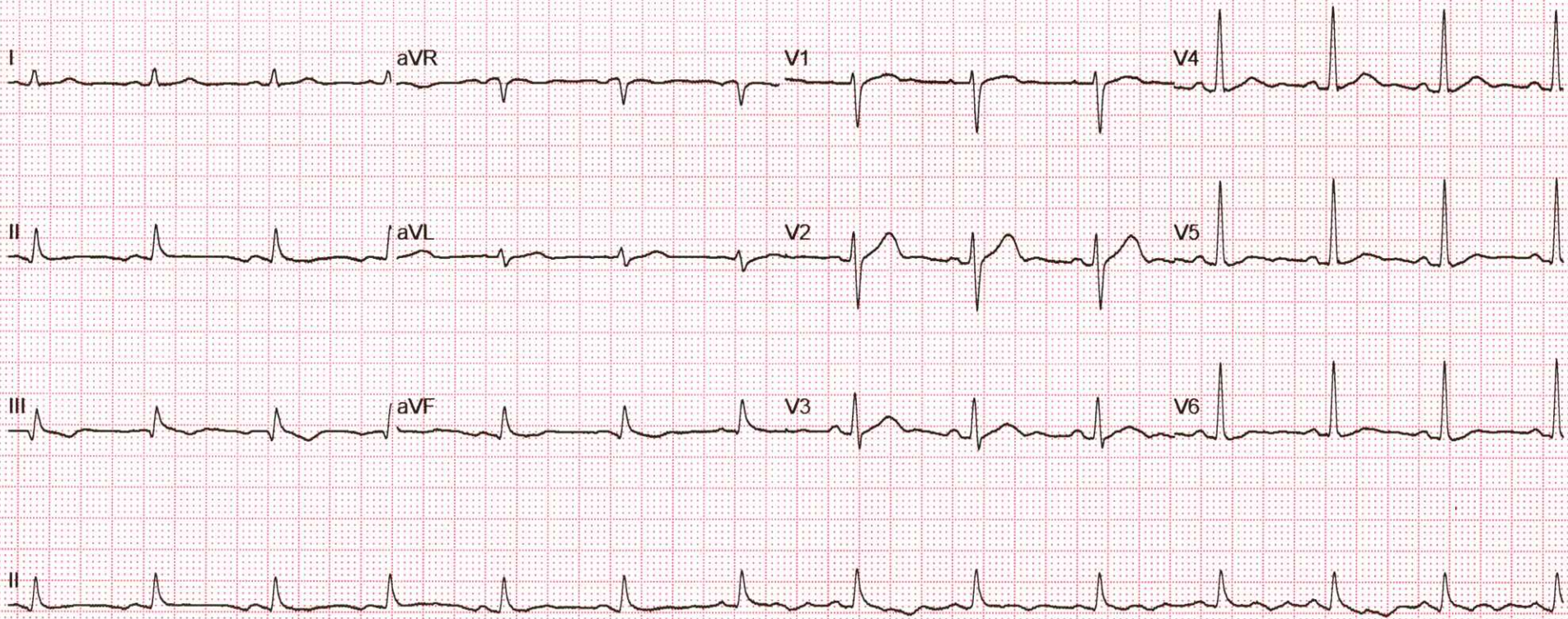

Patient Name :: Mr. Praveen B	Age :: 37 Years	Gen. :: Male
Referred By :: Dr. Shunya Sampad	Tr. I.D.:: S232436886	Date :: 24/02/2024

Clinical data: Health package.

USG ABDOMEN & PELVIS

- ◆ Liver (12.2cm) is normal in size and shows normal echotexture. No focal lesion detected to the extent imaged. No IHBR / EHBR dilatation. CBD is not dilated.
- ◆ Gall Bladder is partially distended.
- ◆ Spleen (8.9cm span) is normal in size and echotexture. No focal lesion detected to the extent imaged.
- ◆ Pancreas - Visualized part of pancreas is normal in size and echotexture.
- ◆ Both kidneys are normal in size, shape, position and echotexture. Corticomedullary differentiation is maintained. No focal mass detected to the extent imaged.
Right Kidney measures: 9.2 x 3.5cm. No dilatation of pelvicalyceal system in the present study. No calculi seen to the extent imaged.
Left Kidney measures: 8.6 x 4.2cm. No dilatation of pelvicalyceal system in the present study. No calculi seen to the extent imaged.
- ◆ HRUSG reveals, no significant mass formation / collection to the extent imaged.
- ◆ Urinary Bladder is partially distended and echoes free contents. There is no evidence of calculi to the extent imaged.
- ◆ Prostate: is normal in size and echotexture. No obvious focal lesion.
- ◆ No ascites.

IMPRESSION

✦ No obvious abnormality detected in the present study.

→ Correlate clinically.

Ranganath

Dr. Anoop Kumar N MBBS, MD
Consultant Radiologist



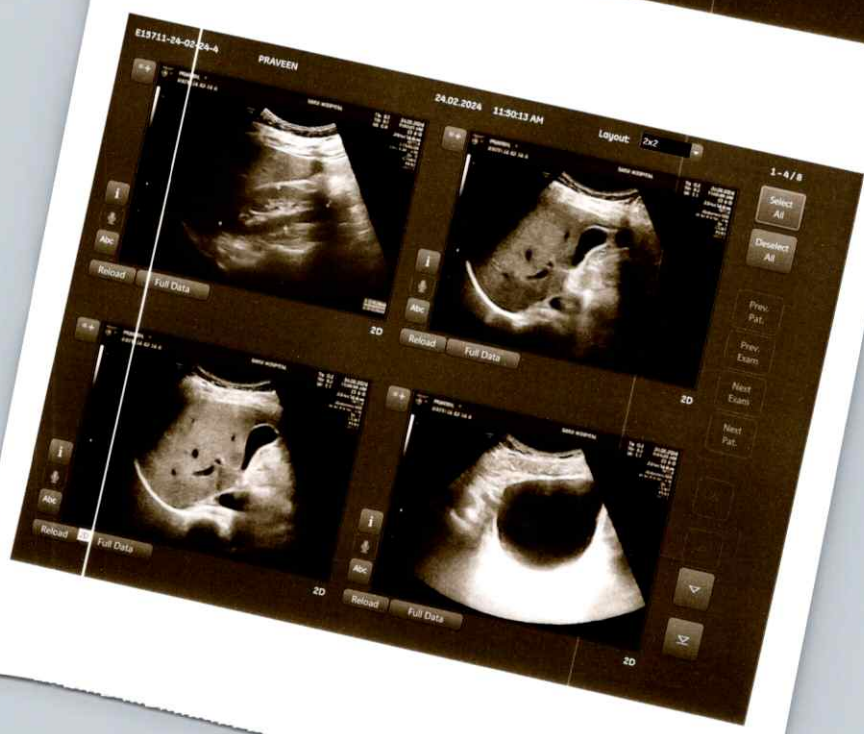
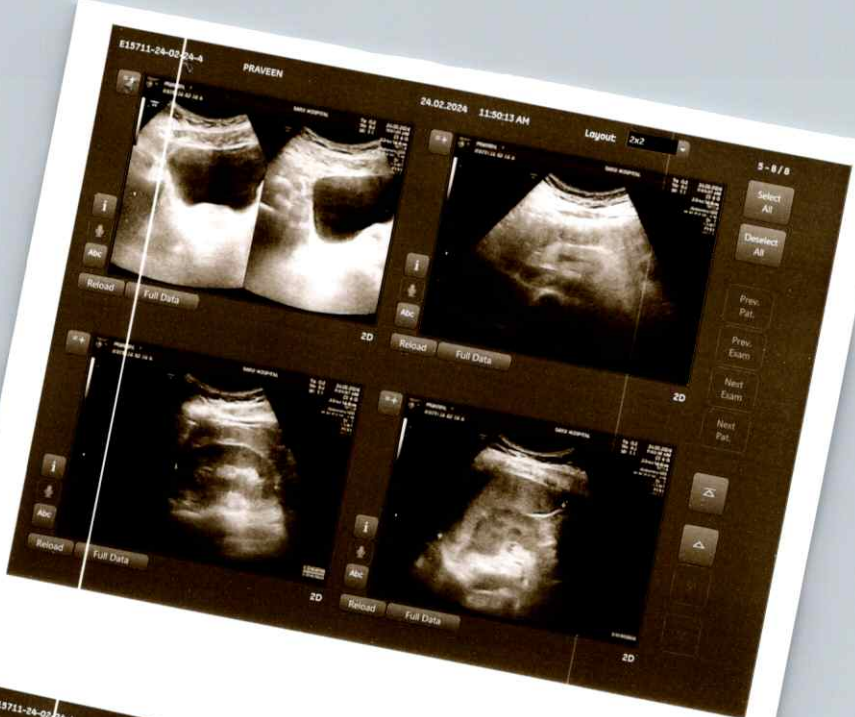



ಸಾಧನ ಕಣ್ಣಿನ ಆಸ್ಪತ್ರೆ ಮತ್ತು ಲೇಸರ್ ಸೆಂಟರ್

☎ : ಕ್ಲಿನಿಕ್ : 08182-274155
ಫೋನ್ : 6363548416
e-mai : birursubhash@gmail.com

ಡಾ|| ಬಿ.ವಿ. ಸುಭಾಷ್

M.B.B.S., DOMS., M.S. (Manipal)
Diplomate N.B. (Delhi)
ಕಣ್ಣಿನ ತಜ್ಞರು ಮತ್ತು ಮೆಲ್ಟೆಗ್ಲಾಸ್ ಪರಿಣಿತರು
ಫಾರ್ಮರ್ ಅಸಿಸ್ಟೆಂಟ್ ಪ್ರೊಫೆಸರ್, ಕೆ.ಎಂ.ಸಿ., ಮಣಿಪಾಲ್
K.M.C. Reg. No. 22,606

ರತ್ನಮ್ಮ ಮಾಧವರಾವ್ ರಸ್ತೆ
ಕೆನರಾ ಬ್ಯಾಂಕ್ ಪಕ್ಕ
ಪಾರ್ಕ್ ಬಡಾವಣೆ, ದುರ್ಗಿಗುಡಿ
ಶಿವಮೊಗ್ಗ-577 201

ದಿನಾಂಕ 24/02/24

Praveen B. 34y/M
Dr. Subash - ; review of
(BE) vision < R 6/6, 2/30 R-1150
-2100 P.96

AAW, DM

Colour vision ok
Pupil ok
fundus ok

Imp: Myopic Astigmatism
Gent vision 2/30

ಡಾ|| ಬಿ.ವಿ. ಸುಭಾಷ್
ಸಾಧನ ಕಣ್ಣಿನ ಆಸ್ಪತ್ರೆ
ಸಿಂಡಿಕೇಟ್ ಬ್ಯಾಂಕ್ ಪಕ್ಕ
ರತ್ನಮ್ಮ ಮಾಧವರಾವ್ ರಸ್ತೆ, ದುರ್ಗಿಗುಡಿ
ಶಿವಮೊಗ್ಗ. ☎: 274155

: HOSPITAL IS RECOGNISED BY : ———

- ◆ TTK HEALTHCARD ◆ DHS INDIA ◆ ICICI LOMBARD HEALTH INSURANCE
- ◆ MDINDIA HEALTHCARE ◆ PEOPLE HEALTHCARE ◆ HDFC ERGO INSURANCE ◆ KPC
- ◆ IFFCO TOKIO INSURANCE ◆ RELIANCE INSURANCE ◆ I-CARE INSURANCE ◆ STAR HEALTH

: ಸೌಲಭ್ಯಗಳು : ———

ಕಂಪ್ಯೂಟರಿಕೃತ ಕಣ್ಣಿನ ಪರೀಕ್ಷೆ, ಹೊಲಿಗೆ ರಹಿತ ಪೊರೆ ಶಸ್ತ್ರಚಿಕಿತ್ಸೆ ಹಾಗೂ ಲೆನ್ಸ್ (IOL) ಜೋಡಣೆ, ಕಾಂಟ್ಯಾಂಕ್ಟ್ ಲೆನ್ಸ್, ಮೆಲ್ಟೆಗ್ಲಾಸ್ ಚಿಕಿತ್ಸೆ, ಸಕ್ಕರೆ ಕಾಯಿಲೆಗೆ DIODE ಲೇಸರ್, YAG ಲೇಸರ್, ಅಕ್ಷಿಪಟಲದ ಫೋಟೋ, ಎ-ಬಿ ಸ್ಕ್ಯಾನ್, ಪರಿಮಿತಿ.

ಸಲಹಾ ವೇಳೆ : ಬೆಳಿಗ್ಗೆ 10-00 ರಿಂದ 3-00 ಮತ್ತು ಸಂಜೆ 6-00 ರಿಂದ 8-00

ಬರುವಾಗ ಈ ಜೀಟಿಯನ್ನು ಮರೆಯದೇ ತನ್ನಿ.

ಭಾನುವಾರ ರಜ

1. The first part of the paper

is devoted to a discussion of the

main results

of the present paper

is devoted to a discussion of the

of the present paper

of the present paper

of the present paper