



NABH PRE ACCREDITATION  
ENTRY LEVEL HOSPITAL  
PEH-2018-0537



**SURANA SETHIA HOSPITAL  
AND RESEARCH CENTRE  
CHARITABLE**

Chembur | Malad | Bhiwandi | Navi Mumbai

Patient Name : MRS. MALPE AKSHATHA S	IP / OP No : 1142710
Ordered Loc : Hospital clinic	Gender : Female Age : 37 Y 5 M 1 D
Referred By : Dr.Bank of Baroda	Vch No : 1410072
Class : OPD	Received Dt : 23-Mar-2024 15:10
Current Loc :	Reported On : 23-Mar-2024 15:22
Accession No : 24005552	Sample No : 24013844

**COMPLETE HEAMOGRAM (C.B.C.)**

<u>TEST DESCRIPTION</u>	<u>OBSERVED VALUE</u>	<u>REFERENCE RANGE</u>	<u>UNITS</u>
Haemoglobin	12.70	11.50 - 16.00	gm/dL
R.B.C.	5.28	4.00 - 6.00	Mill/C.mm.
P.C.V.	41.30	37.00 - 47.00	%
M.C.V.	78.22	78.00 - 100.00	fL
M.C.H.	<b>24.05</b>	27.00 - 31.00	pg
M.C.H.C.	<b>30.75</b>	32.00 - 36.00	%
RDW	13.4	11.0 - 15.0	%
Total W.B.C. Count	6700	4000 - 11000	/C.mm
<b><u>DIFFERENTIAL COUNT</u></b>			
Neutrophils	51	40 - 75	%
Eosinophils	2	1 - 6	%
Basophils	0	0 - 1	%
Lymphocytes	45	20 - 45	%
Monocytes	2	1 - 10	%
WBC MORPHOLOGY	Normal		
RBC MORPHOLOGY	Normal		
PLATELET COUNT	295	150 - 450	10 <sup>3</sup> /ul
PLATELETS	Adequate		

\*\* END OF REPORT \*\*

Checked By

Provisional

Authorized By Technician

Printed By : SSSL on 23/03/2024 03:22:12PM

Dr. Pragati Pote  
MB, DPB,  
(Path & Bact)

A Social Venture of

**SURANA CHARITABLE TRUST**

Regd. No. E 15635 With Charity Commissioner Mumbai

Income Exemption No. DIT (E) / MC / 80G / 524 / 2009 - 10. 12-A Registration No. TR/31324.

Sumannagar, Sion Trombay Road, Chembur, Mumbai - 400071 **Tel. : 022-3378 3378**

Email: [info@suranasethiahospital.in](mailto:info@suranasethiahospital.in) Web. : [www.suranasethiahospital.com](http://www.suranasethiahospital.com)



NABH PRE ACCREDITATION  
ENTRY LEVEL HOSPITAL  
PEH-2018-0537



**SURANA SETHIA HOSPITAL  
AND RESEARCH CENTRE  
CHARITABLE**

Chembur | Malad | Bhiwandi | Navi Mumbai

Patient Name : MRS. MALPE AKSHATHA S  
Ordered Loc : Hospital clinic  
Referred By : Dr. Bank of Baroda  
Class : OPD  
Current Loc :  
Accession No : 24005552

IP / OP No : 1142710  
Gender : Female Age :37 Y 5 M 1 D  
Vch No : 1410072  
Received Dt : 23-Mar-2024 15:10  
Reported On : 23-Mar-2024 15:22  
Sample No : 24013842

**BLOOD GROUP & RH TYPE**

**TEST DESCRIPTION**

**OBSERVED VALUE**

**REFERENCE RANGE\UNITS**

**BLOOD GROUP & RH TYPE**

ABO Group

"O"

Rh Factor

POSITIVE

\*\* END OF REPORT \*\*

Checked By

Provisional

Authorized By Technician

Printed By : SSSL on 23/03/2024 03:22:34PM

*Ppote*  
Dr. Pragati Pote  
MB, DPB,  
(Path & Bact)

A Social Venture of  
**SURANA CHARITABLE TRUST**

Regd. No. E 15635 With Charity Commissioner Mumbai  
Income Exemption No. DIT (E) / MC / 80G / 524 /2009 - 10. 12-A Registration No. TR/31324.  
Sumannagar, Sion Trombay Road, Chembur, Mumbai - 400071 **Tel. : 022-3378 3378**  
Email: info@suranasethiahospital.in Web. : www.suranasethiahospital.com



NABH PRE ACCREDITATION  
ENTRY LEVEL HOSPITAL  
PEH-2018-0537



**SURANA SETHIA HOSPITAL  
AND RESEARCH CENTRE  
CHARITABLE**

Chembur | Malad | Bhiwandi | Navi Mumbai

Patient Name : MRS. MALPE AKSHATHA S	IP / OP No : 1142710
Ordered Loc : Hospital clinic	Gender : Female Age : 37 Y 5 M 1 D
Referred By : Dr.Bank of Baroda	Vch No : 1410072
Class : OPD	Received Dt : 23-Mar-2024 15:10
Current Loc :	Reported On : 23-Mar-2024 15:22
Accession No : 24005552	Sample No : 24013841

**ESR**

<u>TEST DESCRIPTION</u>	<u>OBSERVED VALUE</u>	<u>REFERENCE RANGE</u>	<u>UNITS</u>
ESR (Erythrocyte Sedimentation Rate)	15	1 - 20	mm/hr

**\*\* END OF REPORT \*\***

*[Signature]*  
Checked By

Provisional

Authorized By Technician

Printed By : SSSL on 23/03/2024 03:22:45PM

*[Signature]*  
Dr. Pragati Pote  
MB, DPB,  
(Path & Bact)

A Social Venture of

**SURANA CHARITABLE TRUST**

Regd. No. E 15635 With Charity Commissioner Mumbai

Income Exemption No. DIT (E) / MC / 80G / 524 / 2009 - 10. 12-A Registration No. TR/31324.

Sumannagar, Sion Trombay Road, Chembur, Mumbai - 400071 **Tel. : 022-3378 3378**

Email: info@suranasethiahospital.in Web. : www.suranasethiahospital.com



NABH PRE ACCREDITATION  
ENTRY LEVEL HOSPITAL  
PEH-2018-0537



**SURANA SETHIA HOSPITAL  
AND RESEARCH CENTRE  
CHARITABLE**

Chembur | Malad | Bhiwandi | Navi Mumbai

Patient Name : MRS. MALPE AKSHATHA S	IP / OP No : 1142710
Ordered Loc : Hospital clinic	Gender : Female Age : 37 Y 5 M 1 D
Referred By : Dr.Bank of Baroda	Vch No : 1410072
Class : OPD	Received Dt : 23-Mar-2024 15:10
Current Loc :	Reported On : 23-Mar-2024 16:14
Accession No : 24005552	Sample No : 24013846

**RENAL FUNCTION TEST**

<u>TEST DESCRIPTION</u>	<u>OBSERVED VALUE</u>	<u>REFERENCE RANGE</u>	<u>UNITS</u>
BUN	12.0	8.0 - 21.0	mg/dl
Uric Acid	4.9	3.5 - 7.2	mg/dl
Sodium [Na+]	139	135 - 155	mmol/L
Potassium [K+]	4.2	3.6 - 5.5	mmol/L
Chloride [Cl-]	99	96 - 108	mmol/L
Calcium	8.5	8.4 - 10.2	mg/dl
Phosphorus	4.0	2.5 - 4.5	mg/dl
Serum Alkaline Phosphates	59.0	28.0 - 111.0	IU/L
Serum Proteins Total	7.4	6.0 - 8.2	gm%
Serum Albumin	3.7	3.0 - 5.0	gm%
Serum Globulin	<b>3.70</b>	1.90 - 3.50	gm%
Albumin : Globulin Ratio	1.00	0.90 - 2.00	gm%
Serum Creatinine	1.0	0.5 - 1.5	mg/dl

\*\* END OF REPORT \*\*

Checked By

Provisional

Authorized By Technician

Printed By : SSSL on 23/03/2024 04:15:00PM

Dr. Pragati Pote  
MB, DPB,  
(Path & Bact)

A Social Venture of

**SURANA CHARITABLE TRUST**

Regd. No. E 15635 With Charity Commissioner Mumbai

Income Exemption No. DIT (E) / MC / 80G / 524 / 2009 - 10. 12-A Registration No. TR/31324.

Sumannagar, Sion Trombay Road, Chembur, Mumbai - 400071 **Tel. : 022-3378 3378**

Email: info@suranasethiahospital.in Web. : www.suranasethiahospital.com



NABH PRE ACCREDITATION  
ENTRY LEVEL HOSPITAL  
PEH-2018-0537



**SURANA SETHIA HOSPITAL  
AND RESEARCH CENTRE  
CHARITABLE**

Chembur | Malad | Bhiwandi | Navi Mumbai

Patient Name : MRS. MALPE AKSHATHA S	IP / OP No : 1142710
Ordered Loc : Hospital clinic	Gender : Female Age : 37 Y 5 M 1 D
Referred By : Dr.Bank of Baroda	Vch No : 1410072
Class : OPD	Received Dt : 23-Mar-2024 15:10
Current Loc :	Reported On : 23-Mar-2024 15:23
Accession No : 24005552	Sample No : 24013846

### LIVER FUNCTION TEST

<u>TEST DESCRIPTION</u>	<u>OBSERVED VALUE</u>	<u>REFERENCE RANGE</u>	<u>UNITS</u>
Total Bilirubin	0.4	0.1 - 1.2	mg/dl
Conjugated (Direct) Bilirubin	0.2	0.0 - 0.3	mg/dl
Unconjugated (Indirect) Bilirubin	0.2	0.1 - 1.0	mg/dL
SGOT	31.0	15.0 - 46.0	U/L
SGPT	39.0	13.0 - 69.0	U/L
Serum Alkaline Phosphates	59.0	28.0 - 111.0	IU/L
Serum Proteins Total	7.4	6.0 - 8.2	gm%
Serum Albumin	3.7	3.0 - 5.0	gm%
Serum Globulin	<b>3.70</b>	1.90 - 3.50	gm%
Albumin : Globulin Ratio	1.00	0.90 - 2.00	gm%
Serum Creatinine	1.0	0.5 - 1.5	mg/dl
G. G. T. P	30.0	0.0 - 45.0	IU/L

\*\* END OF REPORT \*\*

Checked By

Provisional

Authorized By Technician

Printed By : SSSL on 23/03/2024 03:23:33PM

Dr. Pragati Pote  
MB, DPB,  
(Path & Bact)

A Social Venture of  
**SURANA CHARITABLE TRUST**

Regd. No. E 15635 With Charity Commissioner Mumbai  
Income Exemption No. DIT (E) / MC / 80G / 524 / 2009 - 10. 12-A Registration No. TR/31324.  
Sumannagar, Sion Trombay Road, Chembur, Mumbai - 400071 **Tel. : 022-3378 3378**  
Email: info@suranasethiahospital.in Web : www.suranasethiahospital.com



NABH PRE ACCREDITATION  
ENTRY LEVEL HOSPITAL  
PEH-2018-0537



**SURANA SETHIA HOSPITAL  
AND RESEARCH CENTRE  
CHARITABLE**

Chembur | Malad | Bhiwandi | Navi Mumbai

Patient Name : MRS. MALPE AKSHATHA S	IP / OP No : 1142710
Ordered Loc : Hospital clinic	Gender : Female Age : 37 Y 5 M 1 D
Referred By : Dr.Bank of Baroda	Vch No : 1410072
Class : OPD	Received Dt : 23-Mar-2024 15:10
Current Loc :	Reported On : 23-Mar-2024 15:23
Accession No : 24005552	Sample No : 24013846

**LIPID PROFILE**

<u>TEST DESCRIPTION</u>	<u>OBSERVED VALUE</u>	<u>REFERENCE RANGE</u>	<u>UNITS</u>
Total Cholesterol	168	150 - 250	mg%
Triglycerides	110	35 - 160	mg%
HDL Cholesterol	45	30 - 70	mg%
VLDL Cholesterol	22.00	7.00 - 35.00	mg%
LDL Cholesterol	<b>101.00</b>	108.00 - 145.00	mg%
LDL/HDL Ratio	2.24	1.10 - 3.90	
TC/HDL CHOL Ratio	3.73	3.50 - 5.00	

\*\* END OF REPORT \*\*

*[Signature]*  
Checked By

Provisional

Authorized By Technician

Printed By : SSSL on 23/03/2024 03:23:33PM

*[Signature]*  
Dr. Pragati Pote  
MB, DPB,  
(Path & Bact)

A Social Venture of  
**SURANA CHARITABLE TRUST**

Regd. No. E 15635 With Charity Commissioner Mumbai  
Income Exemption No. DIT (E) / MC / 80G / 524 / 2009 - 10. 12-A Registration No. TR/31324.  
Sumannagar, Sion Trombay Road, Chembur, Mumbai - 400071 **Tel. : 022-3378 3378**  
Email: info@suranasethiahospital.in Web. : www.suranasethiahospital.com



NABH PRE ACCREDITATION  
ENTRY LEVEL HOSPITAL  
PEH-2018-0537



**SURANA SETHIA HOSPITAL  
AND RESEARCH CENTRE  
CHARITABLE**

Chembur | Malad | Bhiwandi | Navi Mumbai

Patient Name : MRS. MALPE AKSHATHA S  
Ordered Loc : Hospital clinic  
Referred By : Dr. Bank of Baroda  
Class : OPD  
Current Loc :  
Accession No : 24005552  
IP / OP No : 1142710  
Gender : Female Age : 37 Y 5 M 1 D  
Vch No : 1410072  
Received Dt : 23-Mar-2024 15:10  
Reported On : 23-Mar-2024 15:23  
Sample No : 24013846

**BLOOD SUGAR F/PP**

**TEST DESCRIPTION**

**OBSERVED VALUE**

**REFERENCE RANGE UNITS**

Blood Sugar Fasting (FBS)	110	70 - 110 mg%
Urine Sugar (Fasting)	Absent	
Urine Ketone (Fasting)	Absent	

\*\* END OF REPORT \*\*

Checked By

Provisional

Authorized By Technician

Printed By : SSSL on 23/03/2024 03:23:31PM

Dr. Pragati Pote  
MB, DPB,  
(Path & Bact)

A Social Venture of  
**SURANA CHARITABLE TRUST**

Regd. No. E 15635 With Charity Commissioner Mumbai  
Income Exemption No. DIT (E) / MC / 80G / 524 / 2009 - 10. 12-A Registration No. TR/31324.  
Sumannagar, Sion Trombay Road, Chembur, Mumbai - 400071 **Tel. : 022-3378 3378**  
Email: info@suranasethiahospital.in Web : www.suranasethiahospital.com



NABH PRE ACCREDITATION  
ENTRY LEVEL HOSPITAL  
PEH-2018-0537



**SURANA SETHIA HOSPITAL  
AND RESEARCH CENTRE  
CHARITABLE**

Chembur | Malad | Bhiwandi | Navi Mumbai

Patient Name : MRS. MALPE AKSHATHA S	IP / OP No : 1142710
Ordered Loc : Hospital clinic	Gender : Female Age : 37 Y 5 M 1 D
Referred By : Dr.Bank of Baroda	Vch No : 1410072
Class : OPD	Received Dt : 23-Mar-2024 15:10
Current Loc :	Reported On : 23-Mar-2024 15:23
Accession No : 24005552	Sample No : 24013845

**BLOOD SUGAR F/PP**

<u>TEST DESCRIPTION</u>	<u>OBSERVED VALUE</u>	<u>REFERENCE RANGE</u>	<u>UNITS</u>
Blood Sugar Post Prandial (PPBS)	130	70 - 140	mg/dl
Urine Sugar (PP)	Absent		
Urine Ketone (PP)	Absent		
METHOD GLUCOSE OXIDASE PEROXIDASE (GOD /POD)			

**\*\* END OF REPORT \*\***

Checked By

Provisional

Authorized By Technician

Printed By : SSSL on 23/03/2024 03:23:41PM

Dr. Pragati Pote  
MB, DPB,  
(Path & Bact)

A Social Venture of  
**SURANA CHARITABLE TRUST**

Regd. No. E 15635 With Charity Commissioner Mumbai  
Income Exemption No. DIT (E) / MC / 80G / 524 / 2009 - 10. 12-A Registration No. TR/31324.  
Sumannagar, Sion Trombay Road, Chembur, Mumbai - 400071 **Tel. : 022-3378 3378**  
Email: info@suranasethiahospital.in Web. : www.suranasethiahospital.com





NABH PRE ACCREDITATION  
ENTRY LEVEL HOSPITAL  
PEH-2018-0537



**SURANA SETHIA HOSPITAL  
AND RESEARCH CENTRE  
CHARITABLE**

Chembur | Malad | Bhiwandi | Navi Mumbai

Patient Name : MRS. MALPE AKSHATHA S	IP / OP No : 1142710
Ordered Loc : Hospital clinic	Gender : Female Age : 37 Y 5 M 1 D
Referred By : Dr.Bank of Baroda	Vch No : 1410072
Class : OPD	Received Dt : 23-Mar-2024 15:10
Current Loc :	Reported On : 23-Mar-2024 15:24
Accession No : 24005552	Sample No : 24013840

### URINE ANALYSIS

TEST DESCRIPTION	OBSERVED VALUE	REFERENCE RANGE	UNITS
<b>PHYSICAL EXAMINATION</b>			
Quantity	20 ml		
Colour	Pale yellow		
Appearance	Clear		
Deposit	Absent		
Reaction [PH]	Acidic		
Specific Gravity	1.015		
<b>CHEMICAL EXAMINATION</b>			
Urine Albumin	Absent		
Sugar	Absent		
Ketone Bodies	Absent		
Occult Blood	Absent		
Bile Pigment	Absent		
Bile Salt	Absent		
<b>MICROSCOPIC EXAMINATION</b>			
Red Blood Cells	Absent	00-02	
Pus Cells	2 - 3	00-02 / hpf	
Epithelial Cells	1 - 2	00-02 / hpf	
Casts	Absent		
Crystals	Absent		
Spermatozoa	Absent		
Trichomonas Vaginalis	Absent		
Yeast Cells	Absent		
Amorphous Deposits	Absent		
Bacteria	Absent		

\*\* END OF REPORT \*\*

Checked By

Provisional

Authorized By Technician

Printed By : SSSL on 23/03/2024 03:24:09PM

Dr. Pragati Pote  
MB, DPB,  
(Path & Bact)

A Social Venture of  
**SURANA CHARITABLE TRUST**

Regd. No. E 15635 With Charity Commissioner Mumbai  
Income Exemption No. DIT (E) / MC / 80G / 524 / 2009 - 10. 12-A Registration No. TR/31324.  
Sumannagar, Sion Trombay Road, Chembur, Mumbai - 400071 **Tel. : 022-3378 3378**  
Email: info@suranasethiahospital.in Web. : www.suranasethiahospital.com



NABH PRE ACCREDITATION  
ENTRY LEVEL HOSPITAL  
PEH-2018-0537



**SURANA SETHIA HOSPITAL  
AND RESEARCH CENTRE  
CHARITABLE**

Chembur | Malad | Bhiwandi | Navi Mumbai

**NAME** : MALPE AKSHATHA (37Y/F)  
**REF. BY** : BANK OF BARODA  
**TEST ASKED** : T3-T4-USTSH

**SAMPLE COLLECTED AT :**  
(4000711424),SURANA SETHIA HOSPITAL,SION - TROMBAY  
ROAD, SUMAN NAGAR, CHEMBUR, MUMBAI, MAHARASHTRA  
400071,400071

TEST NAME	TECHNOLOGY	VALUE	UNITS	Bio. Ref. Interval.
TOTAL TRIIODOTHYRONINE (T3)	C.M.I.A	117	nq/dL	58-159
TOTAL THYROXINE (T4)	C.M.I.A	8.87	µg/dL	4.87-11.72
TSH - ULTRASENSITIVE	C.M.I.A	1.278	µIU/mL	0.35-4.94

**The Biological Reference Ranges is specific to the age group. Kindly correlate clinically.**

**Method :**

T3 - Fully Automated Chemi Luminescent Microparticle Immunoassay  
T4 - Fully Automated Chemi Luminescent Microparticle Immunoassay  
USTSH - Fully Automated Chemi Luminescent Microparticle Immunoassay

Pregnancy reference ranges for TSH/USTSH :

Trimester || T3 (ng/dl) || T4 (µg/dl) || TSH/USTSH (µIU/ml)

1st || 83.9-196.6 || 4.4-11.5 || 0.1-2.5

2nd || 86.1-217.4 || 4.9-12.2 || 0.2-3.0

3rd || 79.9-186 || 5.1-13.2 || 0.3-3.5

References :

1. Carol Devilla, C I Parhon. First Trimester Pregnancy ranges for Serum TSH and Thyroid Tumor reclassified as Benign. Acta Endocrinol. 2016; 12(2) : 242 - 243
2. Kulhari K, Negi R, Kalra DK et al. Establishing Trimester specific Reference ranges for thyroid hormones in Indian women with normal pregnancy : New light through old window. Indian Journal of Contemporary medical research. 2019; 6(4)

**Disclaimer :**

Results should always be interpreted using the reference range provided by the laboratory that performed the test. Different laboratories do tests using different technologies, methods and using different reagents which may cause difference in reference ranges and hence it is recommended to interpret result with assay specific reference ranges provided in the reports. To diagnose and monitor therapy doses, it is recommended to get tested every time at the same Laboratory.

**Sample Collected on (SCT)** : 23 Mar 2024 08:25  
**Sample Received on (SRT)** : 23 Mar 2024 13:29  
**Report Released on (RRT)** : 23 Mar 2024 15:33

Sample Type : SERUM  
A Social Venture of  
**SURANA CHARITABLE TRUST**

Regd. No. E 15635 With Charity Commissioner Mumbai  
Income Exemption No. DIT (E) / MC / 80G / 524 / 2009 - 10. 12-A Registration No. TR/31324.  
Sumannagar, Sion Trombay Road, Chembur, Mumbai - 400071 **Tel. : 022-3378 3378**  
Email: info@suranasethiahospital.in Web. : www.suranasethiahospital.com

Dr. Shruti MD (Path)

Dr. Sumanta Basak, DPB  
Page : 1 of 2



NABH PRE ACCREDITATION  
ENTRY LEVEL HOSPITAL  
PEH-2018-0537



**SURANA SETHIA HOSPITAL  
AND RESEARCH CENTRE  
CHARITABLE**

Chembur | Malad | Bhiwandi | Navi Mumbai

**NAME** : MALPE AKSHATHA (37Y/F)  
**REF. BY** : BANK OF BARODA  
**TEST ASKED** : HbA1c

**SAMPLE COLLECTED AT :**  
(4000711424), SURANA SETHIA HOSPITAL, SION -  
TROMBAY ROAD, SUMAN NAGAR, CHEMBUR,  
MUMBAI, MAHARASHTRA 400071, 400071

TEST NAME	TECHNOLOGY	VALUE	UNITS
HbA1c - (HPLC)	H.P.L.C	5.6	%

**Bio. Ref. Interval. :**

Bio. Ref. Interval.: As per ADA Guidelines
Below 5.7% : Normal
5.7% - 6.4% : Prediabetic
>=6.5% : Diabetic

Guidance For Known Diabetics
Below 6.5% : Good Control
6.5% - 7% : Fair Control
7.0% - 8% : Unsatisfactory Control
>8% : Poor Control

**Method :** Fully Automated H.P.L.C method

AVERAGE BLOOD GLUCOSE (ABG)	CALCULATED	114	mg/dL
-----------------------------	------------	-----	-------

**Bio. Ref. Interval. :**

90 - 120 mg/dl : Good Control
121 - 150 mg/dl : Fair Control
151 - 180 mg/dl : Unsatisfactory Control
> 180 mg/dl : Poor Control

**Method :** Derived from HBA1c values

**Please correlate with clinical conditions.**

~~ End of report ~~

**Sample Collected on (SCT)** : 23 Mar 2024 08:25  
**Sample Received on (SRT)** : 23 Mar 2024 13:29  
**Report Released on (RRT)** : 23 Mar 2024 16:32

*Signature*

*Signature*

A Social Venture of

**SURANA CHARITABLE TRUST**

Regd. No. E 15635 With Charity Commissioner Mumbai

Income Exemption No. DIT (E) / MC / 80G / 524 / 2009 - 10. 12-A Registration No. TR/31324.

Sumannagar, Sion Trombay Road, Chembur, Mumbai - 400071 **Tel. : 022-3378 3378**

Email: info@suranasethiahospital.in Web. : www.suranasethiahospital.com

Dr Shruti MD (Path)

Dr Sumanta Basak, DPB

Page : 2 of 2



NABH PRE ACCREDITATION  
ENTRY LEVEL HOSPITAL  
PEH-2018-0537



**SURANA SETHIA HOSPITAL  
AND RESEARCH CENTRE  
CHARITABLE**

Chembur | Malad | Bhiwandi | Navi Mumbai

NAME	: MRS. AKSHATHA MALPE	SEX	: FEMALE
AGE	: 37 YRS	ID NO.	: 1142710
REF BY	: C/O. MEDIWHEEL	DATE	: 23/03/2024

### ULTRASONOGRAPHY OF ABDOMEN AND PELVIS

#### Observation:

The liver is enlarged in size and measures 18.0 cm. No focal area of altered echotexture is seen in the liver. There is no intra or extra hepatic biliary dilatation. The portal vein appears normal.

The gall bladder is well visualised and shows normal wall thickness and internal contents.

Spleen is normal in size, shape, position and echotexture. There is no evidence of focal lesion.

Pancreas is normal in size, shape, position and echotexture. MPD is not dilated.

The bilateral kidneys are normal in size, shape, position and echotexture and shows normal cortico-medullary differentiation. There is no evidence of focal lesion. No evidence of hydronephrosis or calculus noted. The right and left kidneys measure 10.4 x 4.4 and 9.8 x 5.1 cm respectively.

There is no free fluid or significant lymphadenopathy.

Urinary bladder is adequately distended and appears normal. No wall thickening or any intra luminal abnormality noted.

The uterus is bulky and measures 9.8 x 4.8 x 4.0 cm. Small 20 x 22 mm posterior wall fibroid is seen.

The endometrial thickness is homogeneous. The myometrial echogenicity is normal.

Right ovary shows 4.4 x 3.7 cm simple cyst.

Left ovary appears normal.

#### Impression: USG reveals:

- **Hepatomegaly.**
- **Uterine fibroid as described.**
- **Right ovarian cyst.**

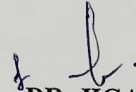
  
**DR. JIGAR ZOTA**  
DNB, FNVIR  
Consultant Radiologist  
DRRG

A Social Venture of

**SURANA CHARITABLE TRUST**

Regd. No. E 15635 With Charity Commissioner Mumbai

Income Exemption No. DIT (E) / MC / 80G / 524 / 2009 - 10. 12-A Registration No. TR/31324.

Sumannagar, Sion Trombay Road, Chembur, Mumbai - 400071 **Tel. : 022-3378 3378**

Email: info@suranasethiahospital.in Web : www.suranasethiahospital.com



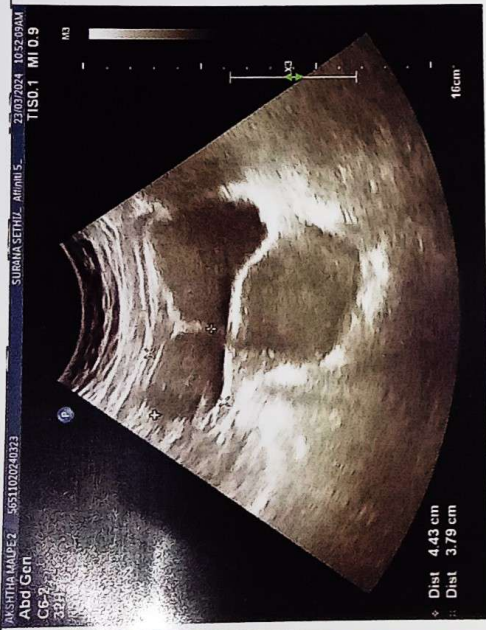
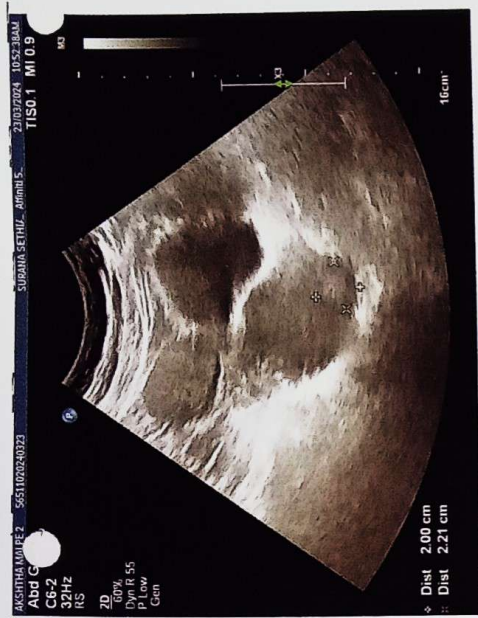
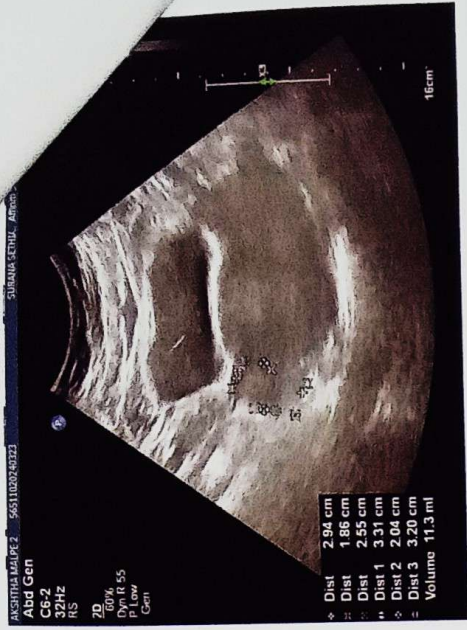



NABH PRE ACCREDITATION  
ENTRY LEVEL HOSPITAL  
PEH-2018-0537



**SURANA SETHIA HOSPITAL  
AND RESEARCH CENTRE  
CHARITABLE**

Chembur | Malad | Bhiwandi | Navi Mumbai

NAME	: MRS. AKSHATHA MALPE	SEX	: FEMALE
AGE	: 37 YRS	ID NO.	: 1142710
REF BY	: C/O. MEDIWHEEL	DATE	: 23/03/2024

### BILATERAL SONOMAMMOGRAPHY

Sonography of the breasts is performed with 7-13 MHz probe.

Both the breasts show normal glandular parenchyma.

No evidence of mass in bilateral breast parenchyma.

No evidence of cysts / dilated ducts in bilateral breast parenchyma.

No abnormality in bilateral axillary regions.

#### **IMPRESSION:**

- **No significant abnormality is observed.**
- **No dominant mass is observed.**

*Thanks for the reference  
With regards*

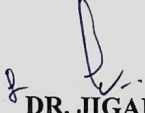
  
**DR. JIGAR ZOTA**  
DNB, FNVIR  
Consultant Radiologist  
DRRG

A Social Venture of

**SURANA CHARITABLE TRUST**

Regd. No. E 15635 With Charity Commissioner Mumbai

Income Exemption No. DIT (E) / MC / 80G / 524 / 2009 - 10. 12-A Registration No. TR/31324.

Sumannagar, Sion Trombay Road, Chembur, Mumbai - 400071 **Tel. : 022-3378 3378**

Email: [info@suranasethiahospital.in](mailto:info@suranasethiahospital.in) Web: [www.suranasethiahospital.com](http://www.suranasethiahospital.com)

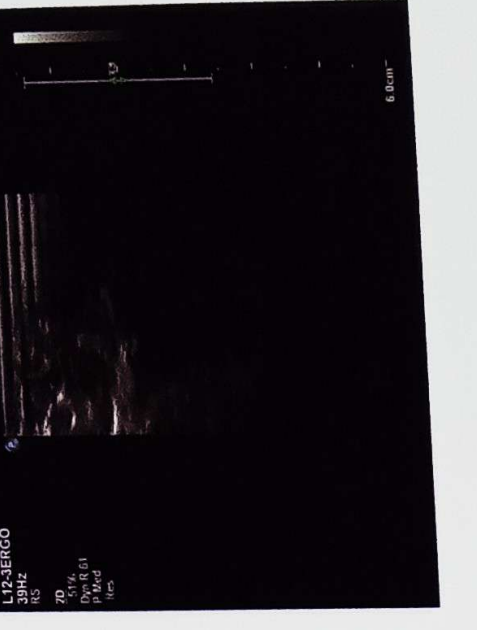





NABH PRE ACCREDITATION  
ENTRY LEVEL HOSPITAL  
PEH-2018-0537



**SURANA SETHIA HOSPITAL  
AND RESEARCH CENTRE  
CHARITABLE**

Chembur | Malad | Bhiwandi | Navi Mumbai

NAME	: MRS. AKSHATHA MALPE	SEX	: FEMALE
AGE	: 37 YRS	ID NO.	: 1142710
REF BY	: C/O. MEDIWHEEL	DATE	: 23/03/2024

**EXAMINATION: 2D ECHOCARDIOGRAPHY**

**Conclusion:**

1. All chambers normal sized.
2. Good LV function with LVEF = 60 %
3. Mild MR.
4. No regional wall motion abnormality.
5. IAS / IVS intact.
6. No clot / vegetation / effusion.

**Doppler Study:**

- No diastolic dysfunction
- Mild MR.
- No TR. No PH.
- No signs of high LVEDP.
- IVC normal in size (15 mm).

**DR. ABHISHEK GADGE  
MBBS, MD. MEDICINE, DrNB.,  
CONS. CARDIOLOGIST**

A Social Venture of

**SURANA CHARITABLE TRUST**

Regd. No. E 15635 With Charity Commissioner Mumbai

Income Exemption No. DIT (E) / MC / 80G / 524 / 2009 - 10. 12-A Registration No. TR/31324.

Sumannagar, Sion Trombay Road, Chembur, Mumbai - 400071 **Tel. : 022-3378 3378**

Email: [info@suranasethiahospital.in](mailto:info@suranasethiahospital.in) Web. : [www.suranasethiahospital.com](http://www.suranasethiahospital.com)

NAME	: MRS. AKSHATHA MALPE	SEX	: FEMALE
AGE	: 37 YRS	ID NO.	: 1142710
REF BY	: C/O. MEDIWHEEL	DATE	: 23/03/2024

### Doppler Study:

- Diastolic dysfunction: Normal
- RVOT = Normal mm of Hg.
- LVOT = Normal mm of Hg.
- AR: NO                      MR: Mild                      PR: NO                      TR: NO
- Peak / Mean across MV = Normal mm of Hg.
- Peak / mean across AV = Normal mm of Hg.
- MV PHT = Normal
- MVA by PHT = Normal square cm.
- AR PHT = Normal millisecond
- CWD across TV = Normal mm of Hg.
- PASP by TR jet = Normal mm of Hg.

### Measurements:

	Measurement	Unit
Aorta		
LA	35	mm
AO	26	mm

	Measurement	Unit
LV study		
IVsd	11	mm
LVIDd	41	mm
LVPWD	12	mm
IVSs	15	mm
LVIDs	27	mm
LVPWa	16	mm
EF %	60	%
% FS		%

A Social Venture of

**SURANA CHARITABLE TRUST**

Regd. No. E 15635 With Charity Commissioner Mumbai  
Income Exemption No. DIT (E) / MC / 80G / 524 / 2009 - 10. 12-A Registration No. TR/31324.  
Sumannagar, Sion Trombay Road, Chembur, Mumbai - 400071 **Tel. : 022-3378 3378**  
Email: info@suranasethiahospital.in Web. : www.suranasethiahospital.com

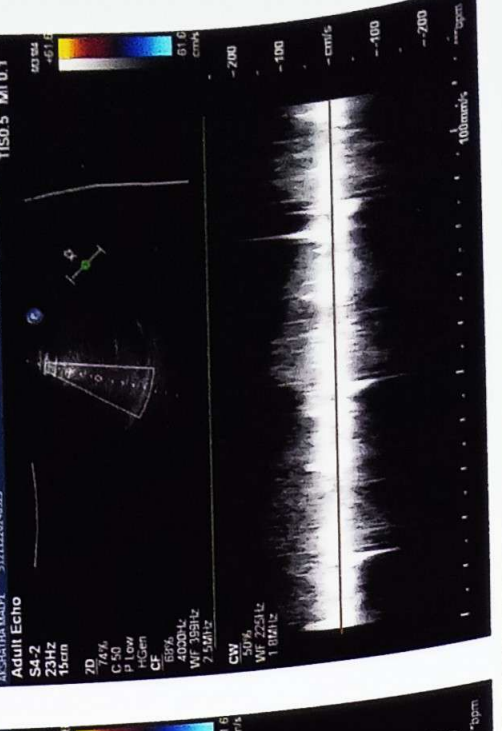
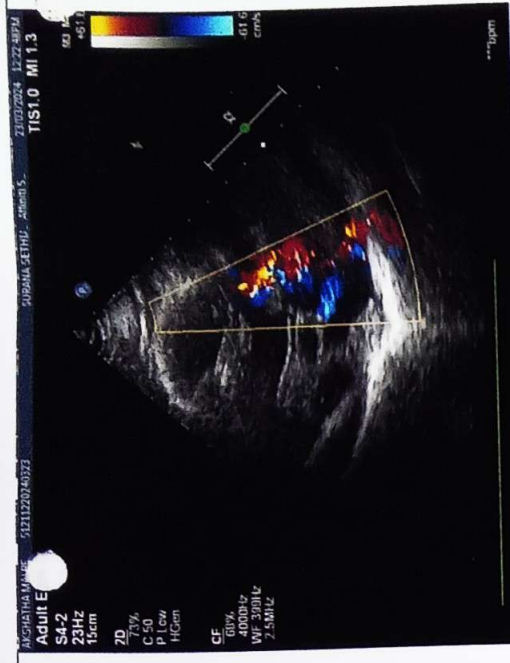

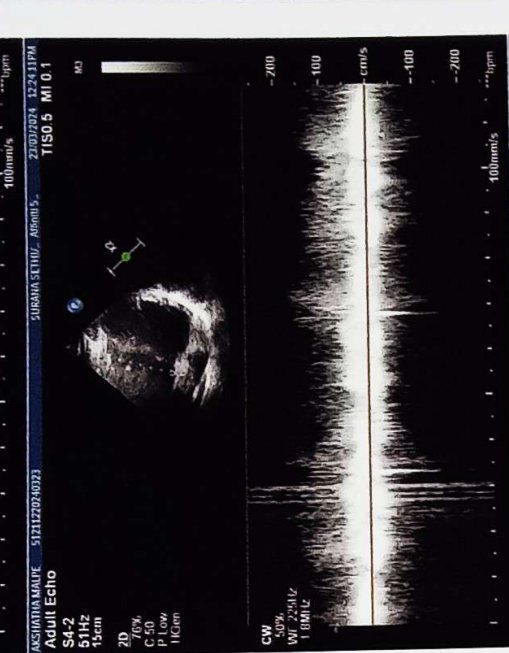
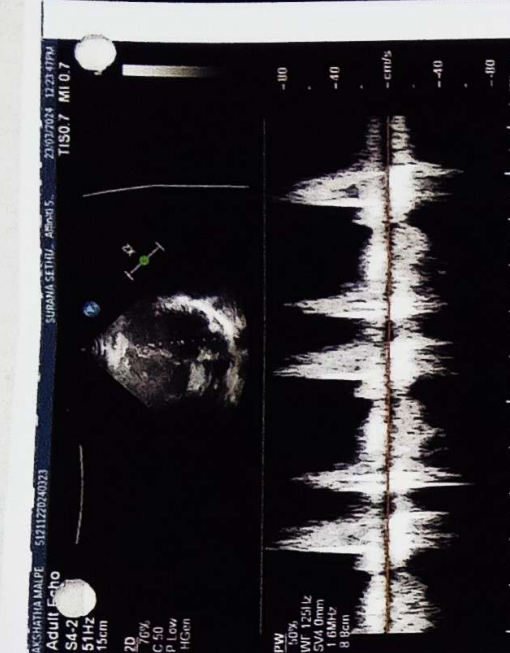



NABH PRE ACCREDITATION  
ENTRY LEVEL HOSPITAL  
PEH-2018-0537



**SURANA SETHIA HOSPITAL  
AND RESEARCH CENTRE  
CHARITABLE**

Chembur | Malad | Bhiwandi | Navi Mumbai

NAME	: MRS. AKSHATHA MALPE	SEX	: FEMALE
AGE	: 37 YRS	ID NO.	: 1142710
REF BY	: C/O. MEDIWHEEL	DATE	: 23/03/2024

### X-RAY CHEST PA VIEW

#### Protocol :

Computerised radiography of chest PA reveals:

#### Observation:

- Lung fields appear clear.
- Cardiac silhouette is within normal limits.
- Bilateral costophrenic angles are clear.
- Visualised bones are unremarkable.

#### Impression:

- No significant abnormality detected.

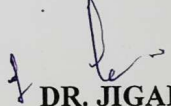
  
**DR. JIGAR ZOTA**  
DNB , FNVIR  
Consultant Radiologist  
JZRG

A Social Venture of

**SURANA CHARITABLE TRUST**

Regd. No. E 15635 With Charity Commissioner Mumbai

Income Exemption No. DIT (E) / MC / 80G / 524 / 2009 - 10. 12-A Registration No. TR/31324.

Sumannagar, Sion Trombay Road, Chembur, Mumbai - 400071 **Tel. : 022-3378 3378**

Email: info@suranasethiahospital.in Web. : www.suranasethiahospital.com

99 bpm  
 - / - mmHg  
 Mrs. Akshatha malpe  
 Age: 37yrs / female  
 BP: 130/80 mmHg  
 PR: 100/min

23.03.20 8.23.34  
 SURANA H. PITAL  
 CHEMBUR  
 MUMBAI

Normal sinus rhythm  
 Normal ECG

QRS 72 ms  
 QT / QTcBaz 372 / 477 ms  
 PR 146 ms  
 P 86 ms  
 RR / PP 602 / 606 ms  
 P / QRS / T 39 / 64 / 53 degrees

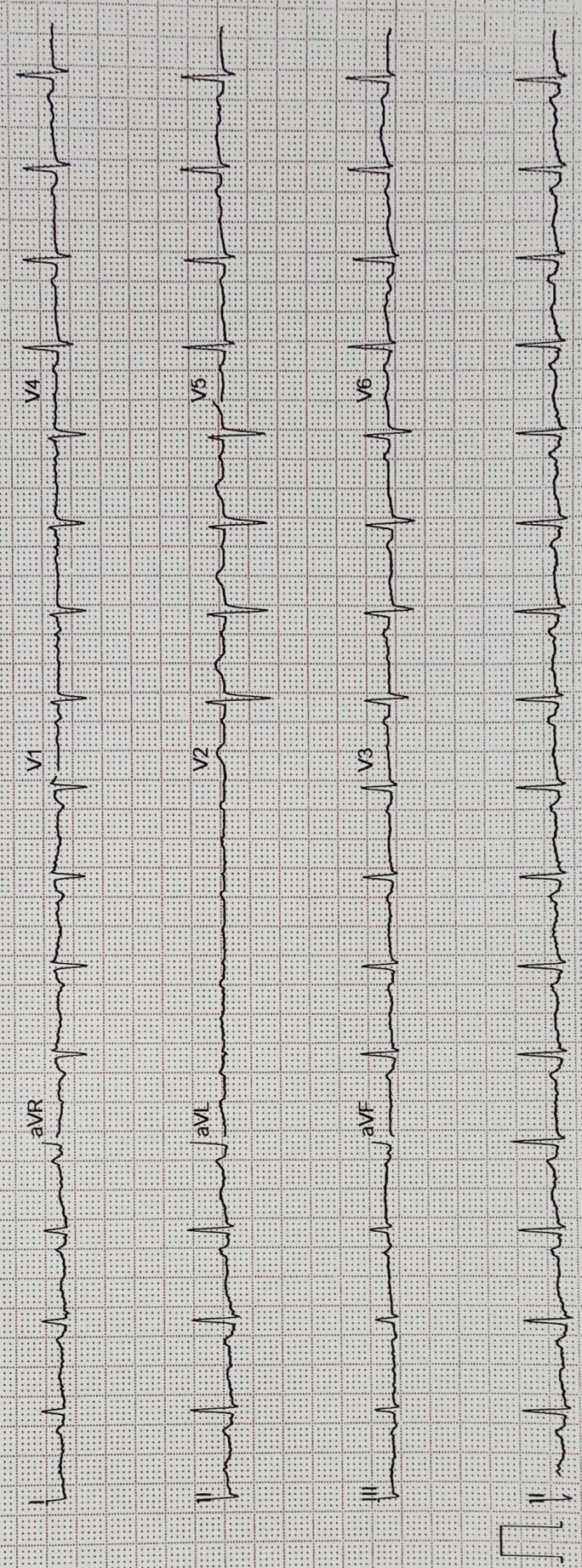

ID: akshada

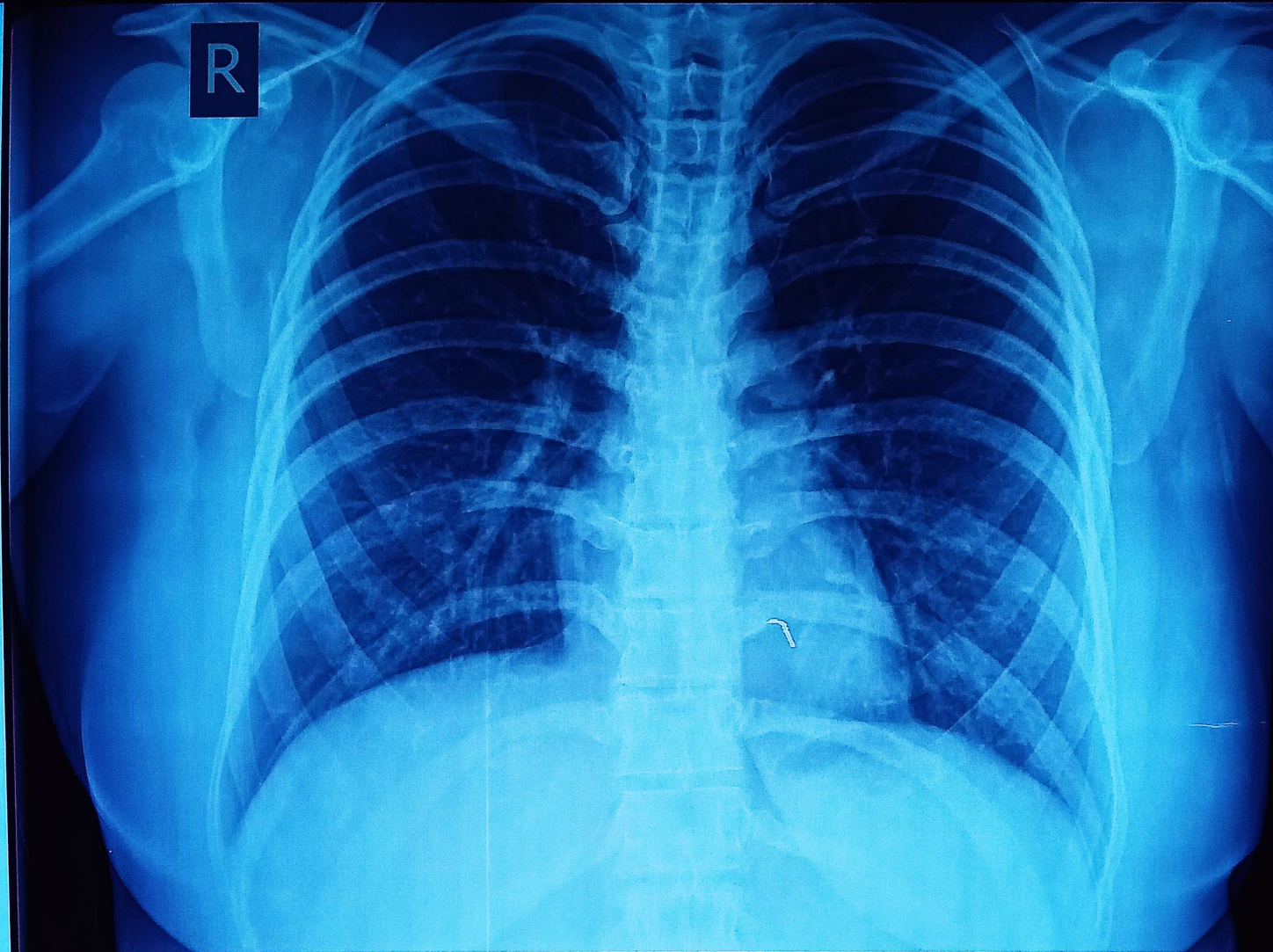

MRS. ASHALATA S. MALPE Female / 37 YRS 55.0 % Chest PA  
Pat. ID. : OPD/1142710 Ref.Dr. C/O MEDIWHEEL 23/03/2024 09:41:58 AM  
SURANA SETHIA HOSPITAL , CHEMBUR , MUMBAI - 71.