



भारत सरकार

Government of India



Issue Date: 20/04/2012



अभिषेक कुमार

Abhishek Kumar

जन्म तिथि / DOB: 15/12/1989

पुरुष / MALE



5012 8251 7715



5012 8251 7715

मेरा **आधार**, मेरी पहचान

# Ophthalmology Case Paper

Reg. No. : \_\_\_\_\_

Date: 24/2/24

Patient Name Mr./Mrs: Abhishek Kumar

Age 35 Sex M Address: \_\_\_\_\_

Mobile No: 7874134741

Systemic Illness:	NAD
Allergies:	no allergies

	Right Eye	Left Eye
Color Vision	N	N
Distance	$\frac{6}{6}$ N	$\frac{6}{6}$ N
Near	NG	NG

Doctor's Sign and Stamp

DR. KASH GAUR  
MBBS, CCU, CCEBPM  
(Consulting Physician)  
MMC Reg. No.  
2005/02/0965

RADIOLOGY | PATHOLOGY | LABORATORY | CLINICAL | OPHTHALMOLOGY | GENERAL PRACTICE



**B. MEDICAL EXAMINERS FINDING AND ASSESMENT:** (Please answer each question and where appropriate provide particulars. You are asked not to give any information to the person, assured, about the results)

**1. Anthropometry:**

Height	174 cm	Weight	86.90 kg	BMI	
--------	--------	--------	----------	-----	--

**2. Vital Parameters:**

(i)

Respiratory Rate	21 min	Pulse Rate	84 bpm
------------------	--------	------------	--------

(ii) Blood Pressure (Three consecutive Reading):

Systolic	120	120	120
Diastolic	90	90	90
Further readings at 10 minute interval if the first reading exceeds 140/90	mmhg	mmhg	mmhg

**3. Skin**

Is there is any evidence of:

Chronic Ulcer:	<input type="checkbox"/> YES	<input checked="" type="checkbox"/> NO	Eczema	<input type="checkbox"/> YES	<input checked="" type="checkbox"/> NO
Swelling	<input type="checkbox"/> YES	<input checked="" type="checkbox"/> NO	Varicose Veins	<input type="checkbox"/> YES	<input checked="" type="checkbox"/> NO
Skin Discoloration	<input type="checkbox"/> YES	<input checked="" type="checkbox"/> NO	Psoriasis	<input type="checkbox"/> YES	<input checked="" type="checkbox"/> NO

Any Other skin problem and specific location describe \_\_\_\_\_

**EXAMINATION FINDINGS DETAILS**

**4. Cardiovascular System:**

S1S2 .

**5. Genito-Urinary System:**

**6. Respiratory System:**

AeBe Clear

7. Gastro-Entrology System:

(a) Oropharyngeal:

(b) Abdomen:

Soft,



Evidence of Hernia, Hydrocele, Fissure, Fistula & piles,

If yes, please describe

8. Nervous System:

Conscious, Well Oriented.

9. Eye Check-up

10. ENT

12. For Female Clients Only:

N/A

1. Is there any disease of breast? \_\_\_\_\_
2. (I) Is there any evidence of pregnancy? \_\_\_\_\_  
(II) If Pregnant, are any complications to be expected? \_\_\_\_\_
3. Do you suspect any disease of uterus, cervix of ovaries? \_\_\_\_\_
4. Any menstrual complaints? \_\_\_\_\_

C. SUMMARY of the examination findings:

Positive Findings if any: (Please Specify)

---

---

Advice:

---

Conclusion on the fitness of the client:

Clinically Fit.

D. DOCTOR'S DECLARATION:

I confirm that I have examined this CLIENT and the findings stated above are true and correct to the best of my knowledge.

1. Name of the Medical Examiner: Dr. Anand Gaur

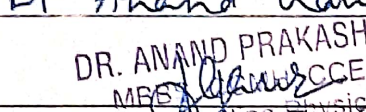
Signature of the Medical Examiner: 

DR. ANAND PRAKASH GAUR  
MBS (CCCEBDM)  
(Consulting Physician)  
MMC Reg. No.  
2005/02/0965

Stamp of the Medical Examiner

Registration Number \_\_\_\_\_

Date of medicals conducted: 24/2/24

Place: Ghansoli

2. Name of the Client: \_\_\_\_\_

Signature of the Client: \_\_\_\_\_

NOTE: NAME AND SIGNATURE OF MEDICAL EXAMINER AND THE CLIENT IS MANDATORY ON THIS FORM

35 Years

Male

QRS : 82 ms  
 QT / QTcBaz : 372 / 432 ms  
 PR : 170 ms  
 P : 98 ms  
 RR / PP : 742 / 740 ms  
 P / QRS / T : 53 / 35 / 25 degrees

Normal sinus rhythm with sinus arrhythmia  
 Normal ECG

Location:  
 Room:  
 Order Number:  
 Indication:  
 Medication 1:  
 Medication 2:  
 Medication 3:

Technician:  
 Ordering Pr.:  
 Referring Pr.:  
 Attending Pr.:

81 bpm  
 - / - mmHg

DR. ANAND PRAKASH GAUR  
 M.B.S., C.C.M.H., C.C.E.B.D.M.  
 (General Physician)  
 MNC Reg. No. 200510210965

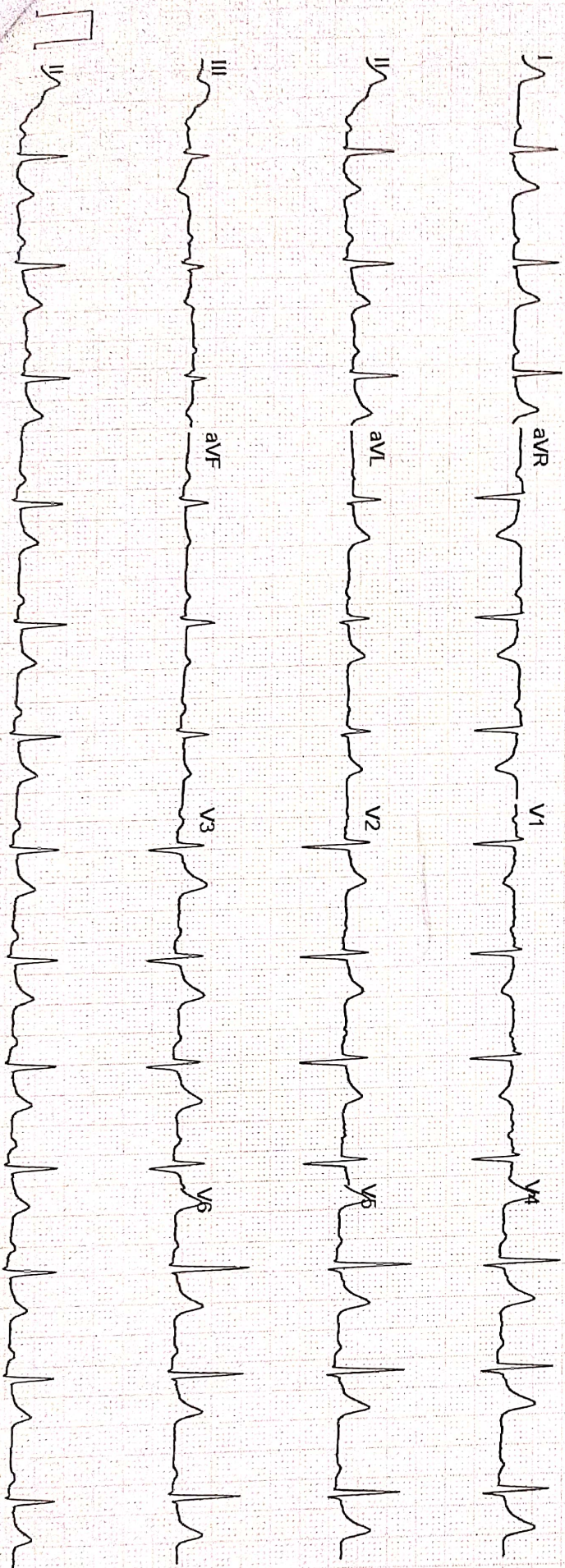

MAC2000 1.1 12SL™ V241 25 mm/s 10 mm/mV ADS 0.56-20 Hz 60 Hz 4x2.5x3\_25\_R1 1/1

### Ophthalmology Case Paper

Reg. No. : \_\_\_\_\_ Date: 24/2/24

Patient Name Mr./Mrs: Abhishek Kumar

Age 35 Sex M Address: \_\_\_\_\_

Mobile No: 7874134741

Systemic Illness:	NAD
Allergies:	no allergies

	Right Eye	Left Eye
Color Vision	N	N
Distance	$\frac{6}{6}$ N	$\frac{6}{6}$ N
Near	NG	NG

Doctor's Sign and Stamp  
*Abhishek Kumar*  
DR. ABHISHEK KUMAR GUR  
MBBS, CC (O), COEBDM  
(Consulting Physician)  
MMC Reg. No.  
2005/02/0965

RAJENDRA PATIL (Dr.) (MBBS, DNB, FRCO) (Consulting Physician)



# JUMBO DIAGNOSTIC CENTER

## THE DIAGNOSTIC SPECIALISTS

Patient Name : ABHISHEK KUMAR

Patient ID:4780

Age /Gender : 34  
yrs/MALE

Date : 24/02/2024

### X-RAY CHEST PA

Plain P.A. Radiograph of chest shows :-  
The hilar shadows are normal in size, position and density.  
Both Cardiophrenic and Costophrenic angles are clear.  
The Cardiac silhouette is within normal limits.  
Aortic shadow is normal.  
Rest of the visualized mediastinum shadows are normal.  
Both domes of diaphragms are normal.  
The visualised bony thorax is normal.  
**CONCLUSION :**  
**NO SIGNIFICANT ABNORMALITY DETECTED**

DR. Nikunj Kothia  
MBBS, DMRD Reg-2009093218

CT SCAN | USG | 2D ECHO | X-RAY | PATHOLOGY | ECG | DOPPLER |

36 cloud , Plot No.6, Sector -11, New Palm Beach Road, Chansoli, Navi Mumbai, Maharashtra-400701

Jumbolabhub@gmail.com  
+917718032706



Scanned with OKEN Scanner



PRECEDENCE HOSPITAL  
GHANSOLI  
NAVI MUMBAI

Station  
Telephone:

## EXERCISE STRESS TEST REPORT

Patient Name: MR ABHISHEK KUMAR,  
Patient ID: 90269  
Height:  
Weight:

DOB: 15.12.1989  
Age: 34yrs  
Gender: Male  
Race:

Study Date: 24.02.2024  
Test Type: --  
Protocol: BRUCE

Referring Physician: --  
Attending Physician: --  
Technician: --

Medications:  
--

Medical History:  
--

Reason for Exercise Test:  
--

### Exercise Test Summary

Phase Name	Stage Name	Time in Stage	Speed (mph)	Grade (%)	HR (bpm)	BP (mmHg)	Comment
PRETEST	SUPINE	00:31	0.00	0.00	86	130/80	
	STANDING	00:20	0.00	0.00	91		
	HYPERV.	00:20	0.50	0.00	97		
EXERCISE	STAGE 1	03:00	1.70	10.00	117	130/80	
	STAGE 2	03:00	2.50	12.00	141	140/80	
	STAGE 3	03:00	3.40	14.00	160	150/80	
	STAGE 4	00:01	3.40	14.00	160		
RECOVERY		02:35	0.00	0.00	115	150/80	

The patient exercised according to the BRUCE for 9:01 min:s, achieving a work level of Max. METS: 10.10. The resting heart rate of 91 bpm rose to a maximal heart rate of 160 bpm. This value represents 86 % of the maximal, age-predicted heart rate. The resting blood pressure of 130/80 mmHg, rose to a maximum blood pressure of 150/80 mmHg. The exercise test was stopped due to Target heart rate achieved.

### Interpretation

Summary: Resting ECG: normal.  
Functional Capacity: normal.  
HR Response to Exercise: appropriate.  
BP Response to Exercise: normal resting BP - appropriate response.  
Chest Pain: none.  
Arrhythmias: none.  
ST Changes: none.  
Overall impression: Normal stress test.

### Conclusions

STRESS TEST IS NEGATIVE FOR EXERCISE INDUCED MYOCARDIAL ISCHEMIA.

DR. KUMAR RAJEEV,  
MD(MED), DNB(CARD)



Lead  
ST Level (mm)  
ST Slope (mV/s)

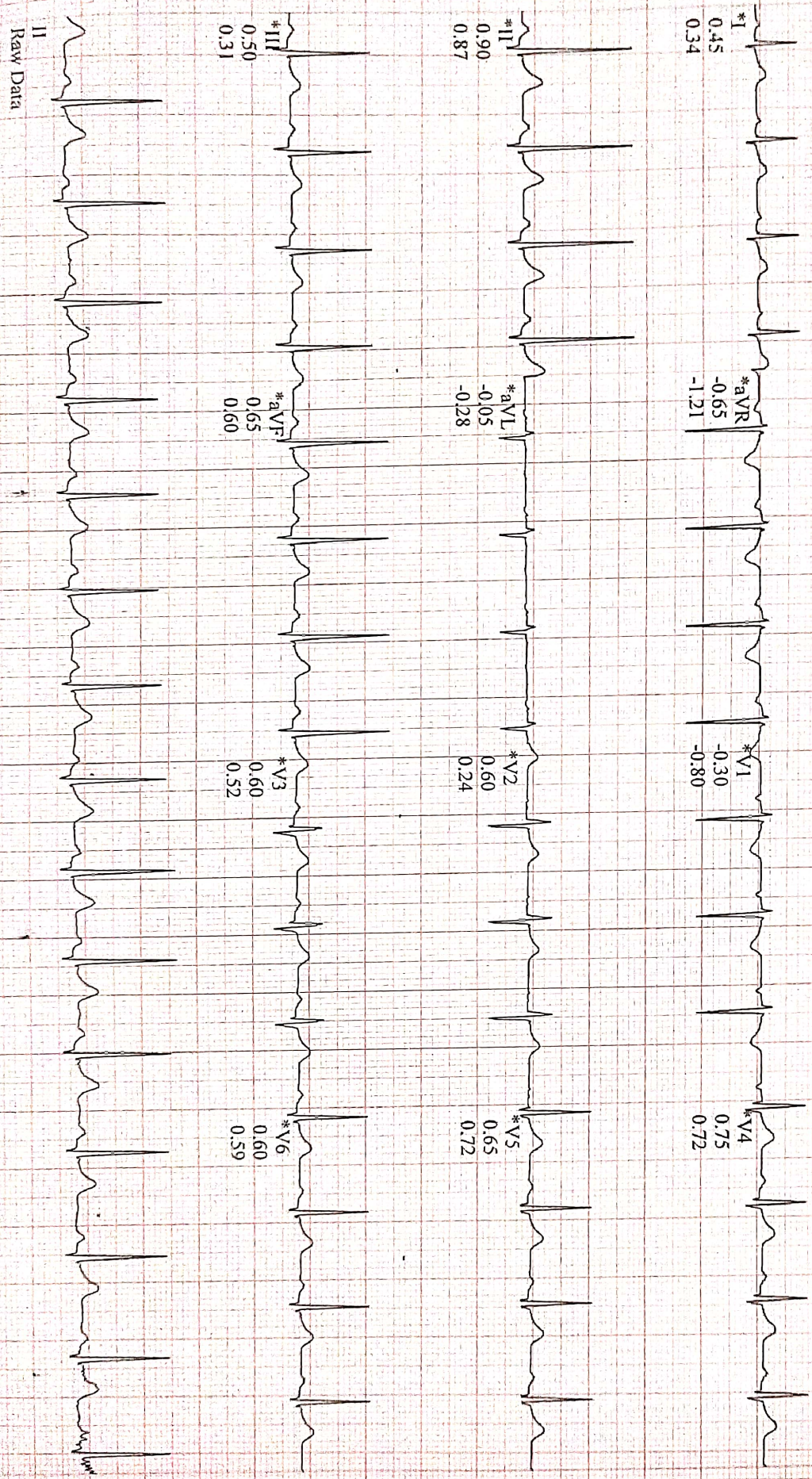

II  
Raw Data

Soft V6, V7 (2)  
Hard V6, V7 (2)  
50Hz 0.01 - 40Hz S+ HR(II, V6)

\*Computer Synthesized Rhythms

Start of Test: 11:16:16am

MR ABHISHEK KUNJAR,

Patient ID 90269

24.02.2024

11:16:57am

Linked Medians

88 bpm  
130/80 mmHg

PRETEST  
STANDING  
00:38

BRUCE  
0.0 mph  
0.0 %

-0pCREDENCE HOSPITAL

Lead  
ST Level (mm)  
ST Slope (mV/s)

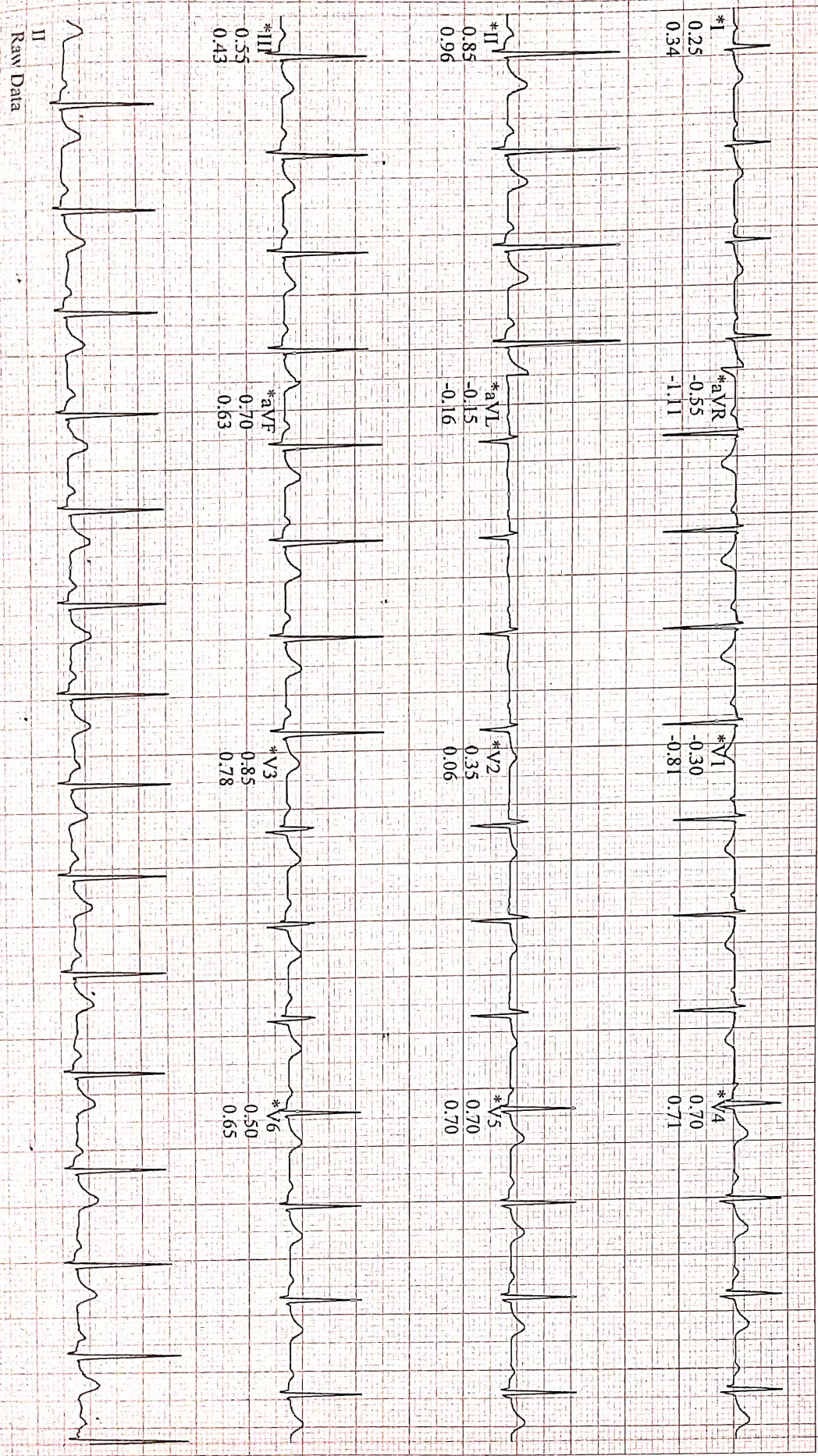

Raw Data

\* Computer Synthesized Rhythms

Scale: V 6.73 (2)  
mm/mV 50Hz 0.01 -10Hz S+ HR(II,V6)

Start of Test: 11:16:16am

92 bpm  
130/80 mmHg

Linked Medians  
PRETEST  
HYPERV.  
00:51

BRUCE  
0.0 mph  
0.0 %

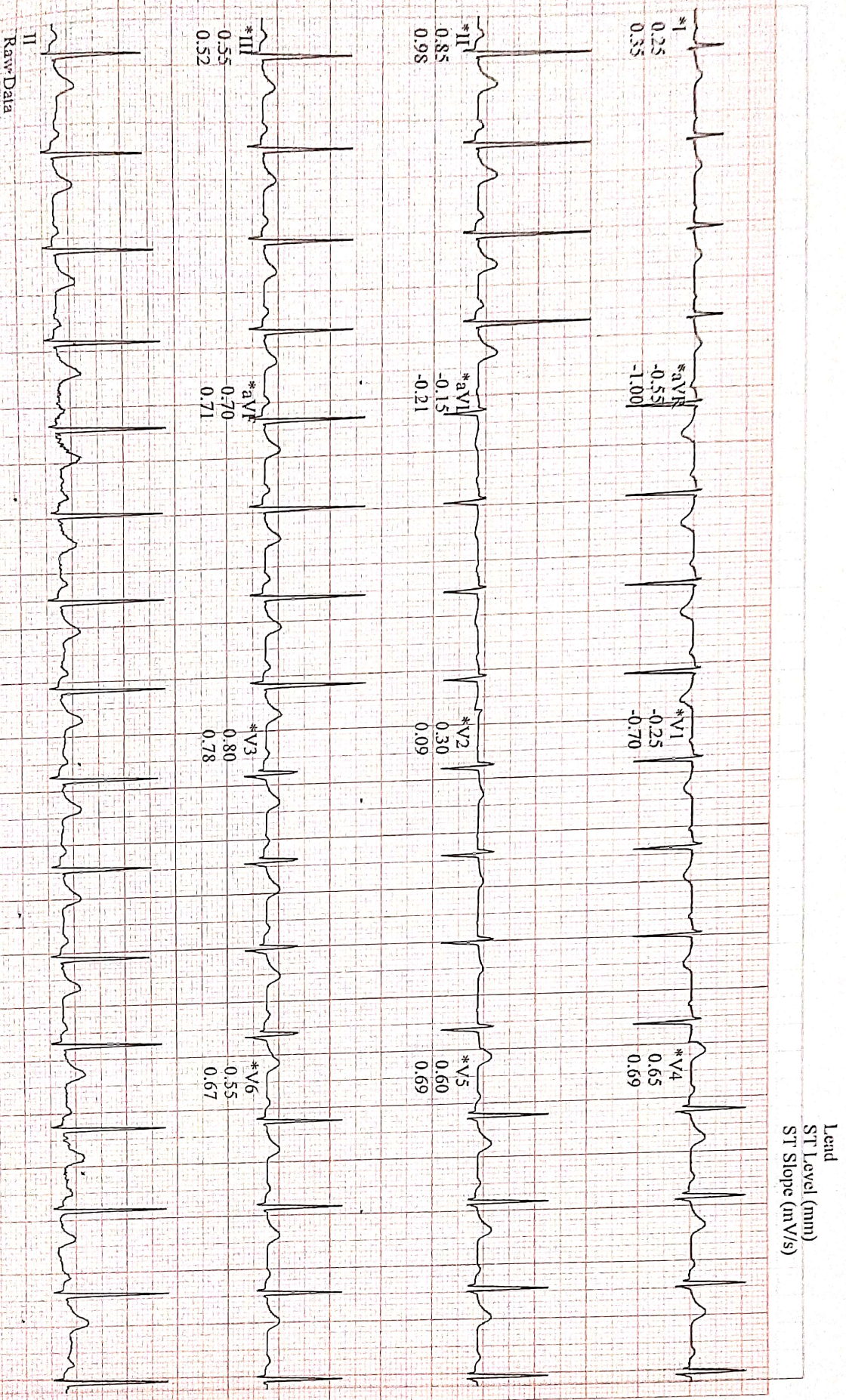

\*Computer Synthesized Rhythms

Soft V6.73 (2)  
Speed mV 50Hz-0.01-40Hz-St HR(II-V6)

Start of Test: 11:16:16am

MIR ABHISHEK KUMAR,  
Patient ID 90269  
24.02.2024  
11:23:52am

Linked Medians  
EXERCISE  
148 bpm  
140/80 mmHg  
06:23

BRUCE  
3.4 mph  
14.0 %

-0PCREDENCE HOSPITAL

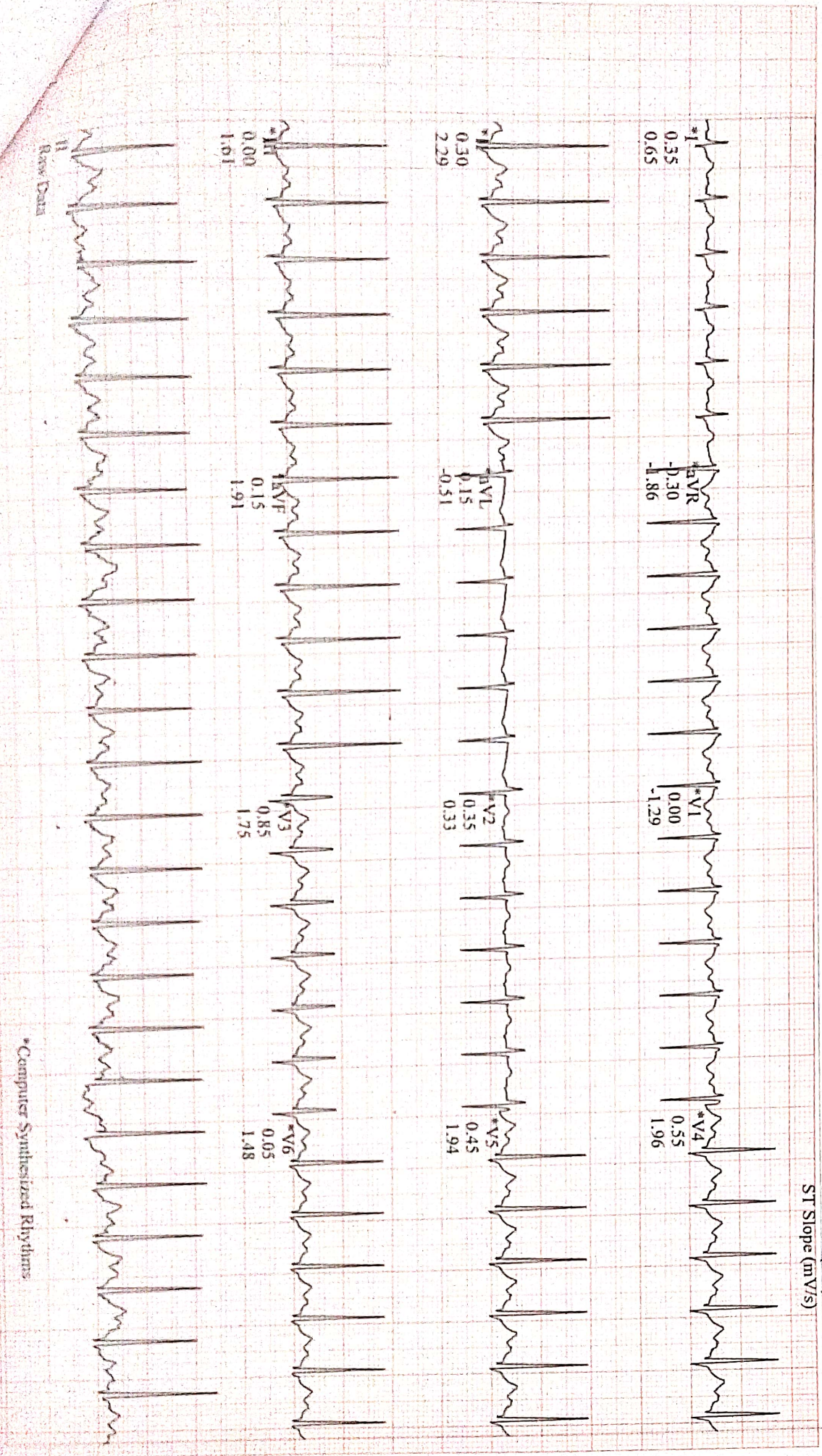

\*Computer Synthesized Rhythms

Start of Test: 11:16:16am

MR ABHISHEK KUMAR,  
 Patient ID 90269  
 24.02.2024  
 11:26:29am

Linked Medians ( PEAK EXERCISE )  
 EXERCISE BRUCE  
 STAGE 4 3.4 mph  
 09:01 14.0 %

-OPCREDDENCE HOSPITAL

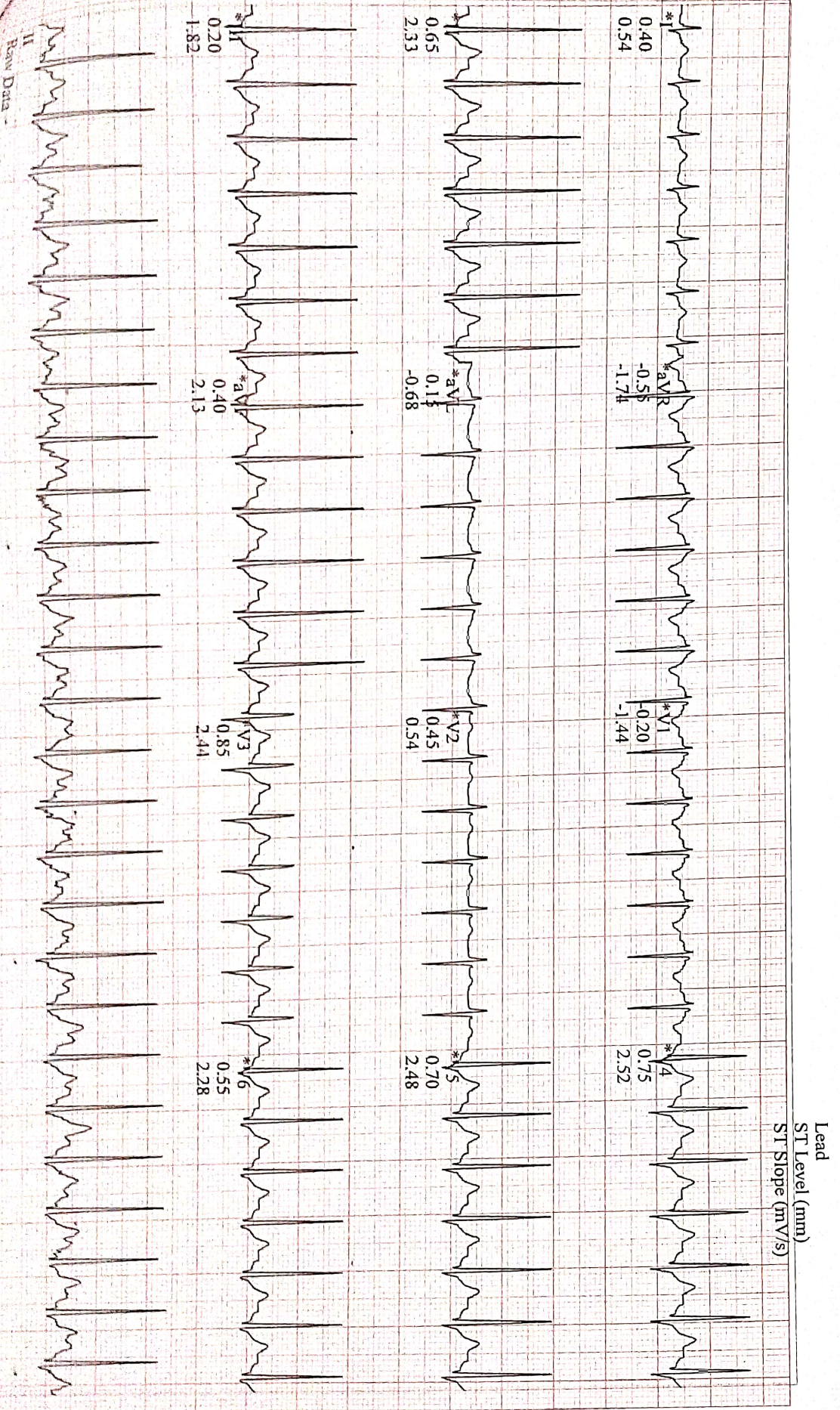

500 Hz 0.05 - 40Hz S+ HR(III V6)

Start of Test: 11:16:16am

\*Computer Synthesized Rhythms

MR ABHISHEK KUMAR,  
Patient ID: 90269  
24.02.2024  
11:28:43am

116 bpm  
#1  
02:13  
Linked Medians  
RECOVERY

BRUCE  
0.0 mph  
0.0 %

-OPCREDDENCE HOSPITAL

Raw Data

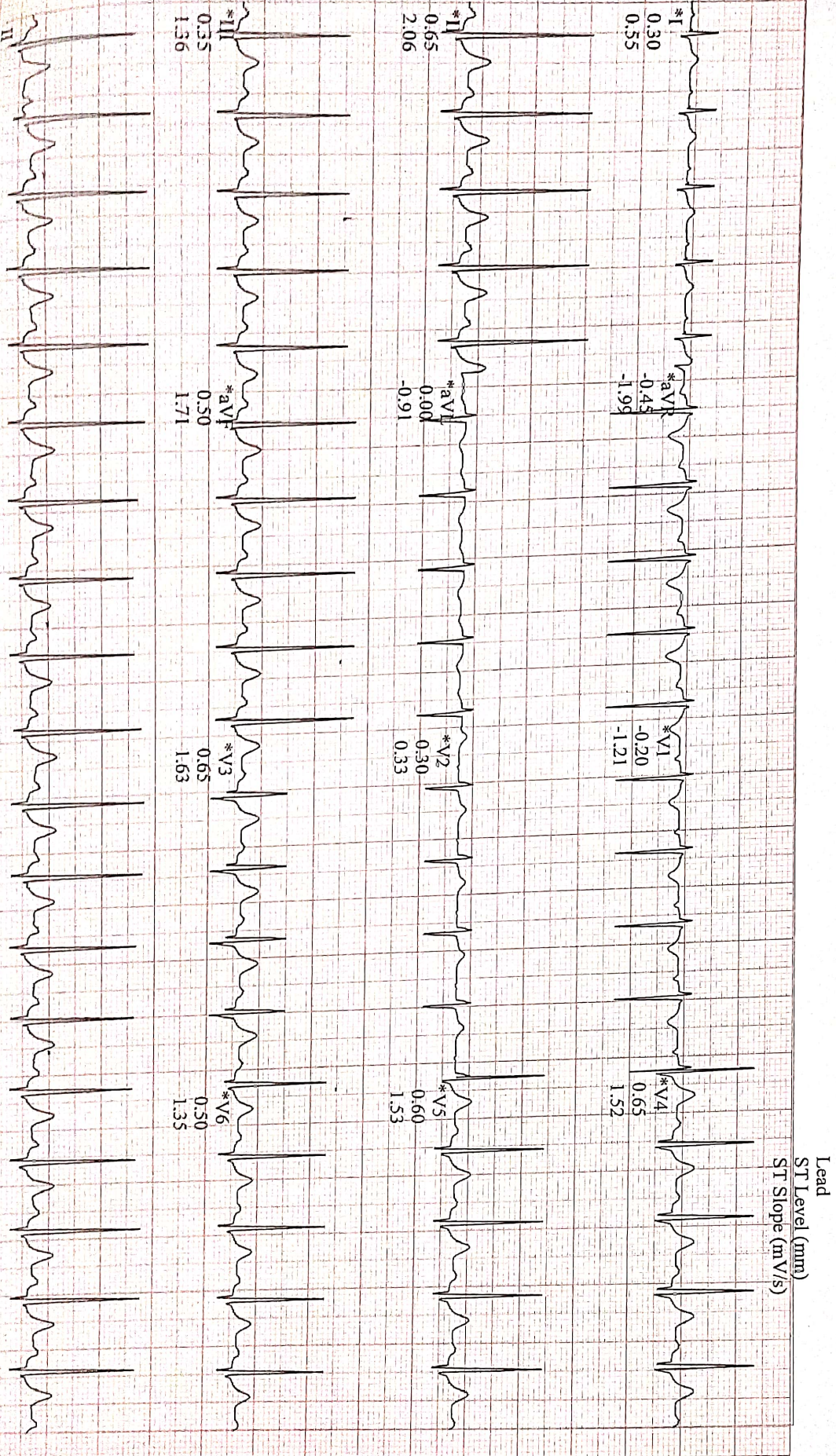

\*Computer Synthesized Rhythms

Start of Trace: 11:16:16am

Page 6



PATIENT'S NAME	MR. ABHISHEK KUMAR	AGE :- 34 y/M
REFERRED BY	CREDENCE CARE HOSPITAL	DATE :24/02/2024

**USG WHOLE ABDOMEN**

LIVER is normal in size, normal in shape and echotexture. No evidence of any focal lesion. The portal vein appears normal & shows normal hepatopetal flow. No evidence of intra-hepatic biliary duct dilatation.

Gall Bladder appears well-distended with normal wall thickness. There is no calculus or pericholecystic collection or free fluid noted. CBD appears normal.

Visualised parts of head & body of pancreas appear normal. PD is not dilated.

SPLEEN is normal in size and echotexture. No focal lesion seen. SV is normal.

Both kidneys are normal in size, shape and echotexture with normal parenchymal reflectivity and maintained cortico-medullary differentiation. No hydronephrosis or calculi or mass seen.

Urinary Bladder is minimally distended; no e/o wall thickening or mass or calculi seen.

PROSTATE is normal in size, shape and echotexture.

Visualised bowel loops appear normal. There is no free fluid seen.

**IMPRESSION –**

- No significant abnormality detected.

THIS REPORT IS NOT TO BE USED FOR MEDICOLEGAL PURPOSE. THE CONTENTS OF THIS REPORT REQUIRE CLINICAL CORRELATION BEFORE ANY APPLICATION.

**DR SAGAR GARGE**  
CONSULTANT RADIOLOGIST



Patient Name : MR. ABHISHEK KUMAR

Age / Gender : 34 Years / Male

Referral Doctor: HEALTH CHRCK UP

Collection Date : 24/02/2024 11:41 AM

Pt.Type / ID : OPD/  619

Reporting Date : 24/02/2024 03:41 PM

**Complete Blood Count (CBC)**

Test Description	Value(s)	Unit	Reference Range
Hemoglobin	15.0	gms/dl	13 - 16
RBC Count	5.02	mil./cmm	4.5 - 6.5
Haematocrit (HCT)	45.0	%	40 - 54
<b>RBC Indices</b>			
MCV	89.64	fL	80 - 100
MCH	29.88	pg	27 - 34
MCHC	33.33	gm/dl	32 - 36
RDW-CV	12.0	%	11 - 16
Total WBC Count	9500	/uL	4000 - 10000
<b>DIFFERENTIAL COUNT</b>			
Neutrophil	75	%	40 - 70
Lymphocytes	20	%	20 - 40
Eosinophil	02	%	1 - 6
Monocytes	03	%	2 - 8
Basophils	00	%	0 - 1
<b>Platelet Indices</b>			
Platelet Count	232000	/cmm.	150000 - 450000
RBC Morphology	Normocytic Normochromic		
WBC Morphology	Within Normal Limits		
Platelet	Adequate on smear		

Done on fully Automated cell counter-ERBA H360



Checked By

Authenticity Check

Dr. Harshal Thorat

MD (Path)

Reg No. 2014/10/4438



Patient Name : MR. ABHISHEK KUMAR

Age / Gender : 34 Years / Male

Referral Doctor: HEALTH CHRCK UP

Collection Date : 24/02/2024 11:41 AM

Pt.Type / ID : OPD/   
619

Reporting Date : 24/02/2024 03:41 PM

**ESR (ERYTHROCYTE SEDIMENTATION RATE)**

Test Description	Value(s)	Unit	Reference Range
<b>Erythrocyte Sedimentation Rate</b> Wintrobe method	07	mm/hr	< 15

**Interpretation:** It indicates presence and intensity of an inflammatory process. It is a prognostic test and used to monitor the course or response to treatment of diseases like tuberculosis, acute rheumatic fever,. It is also increased in multiple myeloma, hypothyroidism.

Checked By



Authenticity Check

**Dr. Harshal Thorat**

MD (Path)

Reg No. 2014/10/4438

Patient Name : MR. ABHISHEK KUMAR

Age / Gender : 34 Years / Male

Referral Doctor: HEALTH CHRCK UP

Collection Date : 24/02/2024 11:41 AM

Pt.Type / ID : OPD/   
619

Reporting Date : 24/02/2024 03:41 PM

**BLOOD GROUP (BG)**

Test Description	Value(s)	Unit	Reference Range
------------------	----------	------	-----------------

Sample Type : WHOLE BLOOD EDTA

Blood Group : O Rh Positive

METHOD : Monoclonal blood grouping (Agglutination test) by slide method

KIT : Span diagnostics.

Checked By



Authenticity Check

**Dr. Harshal Thorat**

MD (Path)

Reg No. 2014/10/4438

Patient Name : MR. ABHISHEK KUMAR

Age / Gender : 34 Years / Male

Referral Doctor: HEALTH CHECK UP

Collection Date : 24/02/2024 11:41 AM

Pt.Type / ID : OPD/   
619

Reporting Date : 24/02/2024 03:41 PM

**BLOOD GLUCOSE LEVEL ( FASTING & POST PRANDIAL )**

Test Description	Value(s)	Unit	Reference Range
Glucose Fasting (Plasma)	91.0	mg/dl	70 - 110
Glucose Urine	Absent		
Glucose PP (Plasma)	102.0	mg/dl	90 - 150

Interpretation : Fasting Blood Sugar more than 126 mg/dl on more than one occasion can indicate Diabetes Mellitus.

Checked By



Authenticity Check

**Dr. Harshal Thorat**

MD (Path)

Reg No. 2014/10/4438



Patient Name : MR. ABHISHEK KUMAR

Age / Gender : 34 Years / Male

Referral Doctor: HEALTH CHRCK UP

Collection Date : 24/02/2024 11:41 AM

Pt.Type / ID : OPD/  619

Reporting Date : 24/02/2024 03:41 PM

**GLYCOSYLATED HAEMOGLOBIN ( GHB / HBA1c )**

Test Description	Value(s)	Unit	Reference Range
HbA1c H.P.L.C	5.8	%	Below 6.0% - Normal Value 6.0% - 7.0% - Good Control 7.0% - 8.0% - Fair Control 8.0% - 10% - Unsatisfactory Control Above 10% - Poor Control

**Interpretation:** Glycosylated Haemoglobin is accurate and true index of the " Mean Blood Glucose Level in the body for the previous 2-3 months. HbA1c is an indicator of glycemic control. HbA1c represent average glycemia over the past six to eight weeks. Glycation of hemoglobin occurs the entire 120 days life span of the red blood cell, but within this 120 days. Recent glycemia has the largest influence on the HbA1c value. Clinical studies suggest that a patient in stable control will have 50% of their HbA1c formed in the month before sampling, 25% in the month before that, and the remaining 25% in months 2-4.



Checked By

Authenticity Check

**Dr. Harshal Thorat**

MD (Path)

Reg No. 2014/10/4438

Patient Name : MR. ABHISHEK KUMAR

Age / Gender : 34 Years / Male

Referral Doctor: HEALTH CHRCK UP

Collection Date : 24/02/2024 11:41 AM

Pt.Type / ID : OPD/  619

Reporting Date : 24/02/2024 03:41 PM

**LIPID PROFILE**

Test Description	Value(s)	Unit	Reference Range
Total Cholesterol	151.0	mg/dl	Low < 125 Desirable : < 200 Borderline High : 201 - 240 High : > 240
Triglycerides	111.0	mg/dl	Low < 25 Normal : < 150 Borderline High : 151 - 199 High : > 200
HDL Cholesterol	41.0	mg/dl	<35 Low >80 High
Non HDL Cholesterol	110.00	mg/dl	Desirable : < 130 Boderline high : 130 - 159 High : > 160
LDL Cholesterol	87.80	mg/dl	Low < 85 Optimal : <100 Near/Above Optimal : 101 - 129 Borderline High : 130 - 159 High : >160
VLDL Cholesterol	22.20	mg/dl	Below 40
TOTAL CHOL/HDL Ratio	3.68	-	Desirable/Low Risk : 3.3 - 4.4 Borderline/Middle Risk : 4.5 - 7.1 Elevated/High Risk : 7.2 - 11.0
LDL/HDL Ratio	2.14	-	Desirable/Low Risk : 0.5 - 3.0 Borderline/Middle Risk : 3.1 - 6.0 Elevated/High Risk : >6.1
Appearance of Serum	Clear		

Checked By



Authenticity Check

**Dr. Harshal Thorat**

MD (Path)

Reg No. 2014/10/4438



Patient Name : MR. ABHISHEK KUMAR

Age / Gender : 34 Years / Male

Referral Doctor: HEALTH CHRCK UP

Collection Date : 24/02/2024 11:41 AM

Pt.Type / ID : OPD/  619

Reporting Date : 24/02/2024 03:41 PM

**THYROID FUNCTION TEST ( TFT )**

Test Description	Value(s)	Unit	Reference Range
<b>TOTAL TRIIODOTHYRONINE (T3)</b> Competitive Chemi Luminescent Immuno Assay	129.0	ng/dl	60 - 181
<b>TOTAL THYROXINE (T4)</b> Competitive Chemi Luminescent Immuno Assay	6.25	µg/dL	4.5 - 12.6
<b>THYROID STIMULATING HORMONE (TSH)</b> SANDWICH CHEMI LUMINESCENT IMMUNO ASSAY	3.20	uIU/mL	0.3 - 5.5

**SANDWICH CHEMI LUMINESCENT IMMUNO ASSAY**

Reference range for < 18 years

TEST	1 - 3 D	4 - 30 D	31 - 60 D	61 D - 12 M	1 - 5 Y	6 - 10 Y	11 - 14 Y	15 - 18 Y
TSH	0.1-9.2	0.2-8.5	0.2-7.8	0.30-5.9	0.4-4.8	0.5-4.7	0.5-4.6	0.6-4.5
T3	41.7-272.1	48.2-272.1	54.7-272.1	76.8-272.1	89.2-246.7	87.2-218.1	86.6-199.8	85.3-188.8
T4	4.9-15.8	5-15.3	5.2-14.8	5.7-13.3	5.7-11.7	5.4-10.7	5.2-10	5.1-9.6
FT3	1.5-5.3	1.6-5.2	1.6-5.1	1.8-4.8	2-4.5	2.1-4.4	2.3-4.4	2.3-4.3
FT4	0.84-2.08	0.85-1.98	0.85-1.89	0.89-1.62	0.89-1.48	0.85-1.46	0.84-1.45	0.84-1.45



Checked By

Authenticity Check

Dr. Harshal Thorat

MD (Path)

Reg No. 2014/10/4438



Patient Name : MR. ABHISHEK KUMAR

Age / Gender : 34 Years / Male

Referral Doctor: HEALTH CHRCK UP

Collection Date : 24/02/2024 11:41 AM

Pt.Type / ID : OPD/   
619

Reporting Date : 24/02/2024 03:41 PM

URIC ACID

Test Description	Value(s)	Unit	Reference Range
Uric Acid	5.3	mg/dl	3.5 - 7.2

Checked By



Authenticity Check

Dr. Harshal Thorat

MD (Path)

Reg No. 2014/10/4438



Patient Name : MR. ABHISHEK KUMAR

Age / Gender : 34 Years / Male

Referral Doctor: HEALTH CHRCK UP

Collection Date : 24/02/2024 11:41 AM

Pt.Type / ID : OPD/   
619

Reporting Date : 24/02/2024 03:41 PM

**BLOOD UREA NITROGEN**

Test Description	Value(s)	Unit	Reference Range
BUN* Serum,Calculated	9.2	mg/dL	7 - 18.0

Checked By



Authenticity Check

**Dr. Harshal Thorat**

MD (Path)

Reg No. 2014/10/4438



Patient Name : MR. ABHISHEK KUMAR

Age / Gender : 34 Years / Male

Referral Doctor: HEALTH CHRCK UP

Collection Date : 24/02/2024 11:41 AM

Pt.Type / ID : OPD/   
619

Reporting Date : 24/02/2024 03:41 PM

**CREATININE**

Test Description	Value(s)	Unit	Reference Range
<b>CREATININE</b> Jaffe IDMS	0.9	mg/dl	0.7 - 1.4

Checked By



Authenticity Check

**Dr. Harshal Thorat**

MD (Path)

Reg No. 2014/10/4438



Patient Name : MR. ABHISHEK KUMAR

Age / Gender : 34 Years / Male

Referral Doctor: HEALTH CHRCK UP

Collection Date : 24/02/2024 11:41 AM

Pt.Type / ID : OPD/   
619

Reporting Date : 24/02/2024 03:41 PM

**BUN/CREATININE RATIO**

Test Description	Value(s)	Unit	Reference Range
BUN/CREATININE RATIO	10.2	Mg/dL	5 - 20

Checked By



Authenticity Check

**Dr. Harshal Thorat**

MD (Path)

Reg No. 2014/10/4438

Patient Name : MR. ABHISHEK KUMAR

Age / Gender : 34 Years / Male

Referral Doctor: HEALTH CHRCK UP

Collection Date : 24/02/2024 11:41 AM

Pt.Type / ID : OPD/   
619

Reporting Date : 24/02/2024 03:41 PM

**LIVER FUNCTION TEST ( LFT )**

Test Description	Value(s)	Unit	Reference Range
Bilirubin Total	0.72	mg/dL	0.3 - 1.5
Bilirubin Direct	0.32	mg/dL	0.0 - 0.5
Bilirubin Indirect	0.4	mg/dL	0.2 - 0.9
SGOT (AST)	22.0	U/L	0 - 45
SGPT (ALT)	28.0	U/L	0 - 45
Alkaline Phosphatase	175.0	U/L	80 - 306
Protein Total	6.8	g/dL	6 - 8
Albumin	3.7	g/dL	3.2 - 5.0
Globulin	3.10	g/dL	2.5 - 3.3
A/G Ratio	1.19	-	1.0 - 2.1



Checked By

Authenticity Check

**Dr. Harshal Thorat**

MD (Path)

Reg No. 2014/10/4438

Patient Name : MR. ABHISHEK KUMAR

Age / Gender : 34 Years / Male

Referral Doctor: HEALTH CHRCK UP

Collection Date : 24/02/2024 11:41 AM

Pt.Type / ID : OPD/   
619

Reporting Date : 24/02/2024 03:41 PM

**GAMMA GT**

Test Description	Value(s)	Unit	Reference Range
Gamma Glutaryl Trans Peptidase	20.0	U/L	5 - 40

Checked By



Authenticity Check

**Dr. Harshal Thorat**

MD (Path)

Reg No. 2014/10/4438



Patient Name : MR. ABHISHEK KUMAR

Age / Gender : 34 Years / Male

Referral Doctor: HEALTH CHRCK UP

Collection Date : 24/02/2024 11:41 AM

Pt.Type / ID : OPD/  619

Reporting Date : 24/02/2024 03:41 PM

**URINE ROUTINE REPORT**

Test Description	Value(s)	Unit	Reference Range
<b>Physical Examination</b>			
Quantity	20	ml	-
Colour	Pale Yellow		Pale yellow/Yellow
Appearance	Slightly Hazy		Clear
Specific Gravity	1.010		1.005-1.030
pH	Acidic		Acidic
Deposit	Absent		Absent
<b>Chemical Examination</b>			
Protein	Trace		Absent
Sugar	Absent		Absent
Ketones	Absent		Absent
Bile Salt	Absent		Absent
Bile Pigment	Absent		Absent
Urobilinogen	Normal		Normal
<b>Microscopic Examination (/hpf)</b>			
Pus Cell	1-2		Upto 5
Epithelial Cells	1-2		Upto 5
Red Blood Cells	Absent		Absent
Casts	Absent		Absent
Crystals	Absent		Absent
Bacteria	Absent		Absent

\*\*END OF REPORT\*\*



Checked By

Authenticity Check

**Dr. Harshal Thorat**

MD (Path)

Reg No. 2014/10/4438

