

Visit ID	: YGT57885	UHID/MR No	: YGT.0000057691
Patient Name	: Mr. VARIKALLU VEERANJI KUMAR	Client Code	: YOD-DL-0021
Age/Gender	: 31 Y 0 M 0 D /M	Barcode No	: 10952912
DOB	:	Registration	: 01/Mar/2024 09:19AM
Ref Doctor	: SELF	Collected	: 01/Mar/2024 09:19AM
Client Name	: MEDI WHEELS	Received	:
Client Add	: F-701, Lado Sarai, Mehravli, N	Reported	: 01/Mar/2024 12:45PM
Hospital Name	:		

**DEPARTMENT OF RADIOLOGY****ULTRASOUND WHOLE ABDOMEN**

Clinical Details : General check-up.

LIVER : Normal in size (13.1 cm) and increased echo-texture. Intra hepatic biliary channels are not dilated.

GALL BLADDER : Minimally distended. No evidence of wall thickening / calculi.

Visualised common bile duct & portal vein appears normal.

PANCREAS : Normal in size and outlines. Parenchymal texture normal. No ductal dilatation. No calcifications / calculi.

SPLEEN : Normal in size (9.9 cm) and echotexture. No focal lesion is seen.

RIGHT KIDNEY : measures 11.0x5.9 cm. Normal in size with smooth contours. Parenchymal texture normal. No focal lesion is seen. Cortico-medullary differentiation well maintained. Collecting system does not show any dilatation or calculus.

LEFT KIDNEY : measures 11.3x5.4 cm. Normal in size with smooth contours. Parenchymal texture normal. No focal lesion is seen. Cortico-medullary differentiation well maintained. Collecting system does not show any dilatation or calculus.

URINARY BLADDER : Well distended. No evidence of wall thickening / calculi.

PROSTATE : Normal in size (volume-14 cc) and echo-texture.

No enlarged nodes are visualised. No retro-peritoneal lesion is identified. Great vessels appear normal.

No free fluid is seen in peritoneal cavity.

**IMPRESSION:**

- GRADE II FATTY LIVER.

Suggested clinical correlation and further evaluation.

Verified By :

Mamatha



Approved By :

*Sushma*  
Dr.SUSHMA VUYYURU  
MBBS;MD(Radio-Diagnosis)  
CONSULTANT RADIOLOGIST

Visit ID	: YGT57885	UHID/MR No	: YGT.0000057691
Patient Name	: Mr. VARIKALLU VEERANJI KUMAR	Client Code	: YOD-DL-0021
Age/Gender	: 31 Y 0 M 0 D /M	Barcode No	: 10952912
DOB	:	Registration	: 01/Mar/2024 09:19AM
Ref Doctor	: SELF	Collected	: 01/Mar/2024 09:19AM
Client Name	: MEDI WHEELS	Received	:
Client Add	: F-701, Lado Sarai, Mehravli, N	Reported	: 01/Mar/2024 12:36PM
Hospital Name	:		

**DEPARTMENT OF RADIOLOGY**X-RAY CHEST PA VIEWFindings:

Soft tissues/ bony cage normal.  
Trachea and Mediastinal structures are normal.  
Heart size and configuration are normal.  
Aorta and pulmonary vascularity are normal.  
Lung parenchyma and CP angles are clear.  
Bilateral hilae and diaphragmatic contours are normal.

IMPRESSION :

- No Significant Abnormality Detected.

Suggested Clinical Correlation & Follow up.

Verified By :  
Mamatha



Approved By :

*Sushma*  
Dr.SUSHMA VUYURU  
MBBS;MD(Radio-Diagnosis)  
CONSULTANT RADIOLOGIST

<b>Visit ID</b>	: YGT57885	UHID/MR No	: YGT.0000057691
<b>Patient Name</b>	: Mr. VARIKALLU VEERANJI KUMAR	Client Code	: YOD-DL-0021
Age/Gender	: 31 Y 0 M 0 D /M	Barcode No	: 10952912
DOB	:	Registration	: 01/Mar/2024 09:19AM
Ref Doctor	: SELF	Collected	: 01/Mar/2024 09:25AM
Client Name	: MEDI WHEELS	Received	: 01/Mar/2024 09:45AM
Client Add	: F-701, Lado Sarai, Mehrauli, N	Reported	: 01/Mar/2024 10:56AM
Hospital Name	:		

**DEPARTMENT OF HAEMATOLOGY**

Test Name	Result	Unit	Biological Ref. Range	Method
-----------	--------	------	-----------------------	--------

**ESR (ERYTHROCYTE SEDIMENTATION RATE)**

**Sample Type : WHOLE BLOOD EDTA**

ERYTHROCYTE SEDIMENTATION RATE	10	mm/1st hr	0 - 15	Capillary Photometry
--------------------------------	----	-----------	--------	----------------------

**COMMENTS:**

ESR is an acute phase reactant which indicates presence and intensity of an inflammatory process. It is never diagnostic of a specific disease. It is used to monitor the course or response to treatment of certain diseases. Extremely high levels are found in cases of malignancy, hematologic diseases, collagen disorders and renal diseases.

Increased levels may indicate: Chronic renal failure (e.g., nephritis, nephrosis), malignant diseases (e.g., multiple myeloma, Hodgkin disease, advanced Carcinomas), bacterial infections (e.g., abdominal infections, acute pelvic inflammatory disease, syphilis, pneumonia), inflammatory diseases (e.g. temporal arteritis, polymyalgia rheumatic, rheumatoid arthritis, rheumatic fever, systemic lupus erythematosus [SLE]), necrotic diseases (e.g., acute myocardial infarction, necrotic tumor, gangrene of an extremity), diseases associated with increased proteins (e.g., hyperfibrinogenemia, macroglobulinemia), and severe anemias (e.g., iron deficiency or B12 deficiency).

Falsely decreased levels may indicate: Sick cell anemia, spherocytosis, hypofibrinogenemia, or polycythemia vera.

Verified By :  
Mamatha



Approved By :

  
**Dr. Sumalatha**  
 MBBS, DCP  
 Consultant Pathologist

<b>Visit ID</b>	: YGT57885	UHID/MR No	: YGT.0000057691
<b>Patient Name</b>	: Mr. VARIKALLU VEERANJI KUMAR	Client Code	: YOD-DL-0021
Age/Gender	: 31 Y 0 M 0 D /M	Barcode No	: 10952912
DOB	:	Registration	: 01/Mar/2024 09:19AM
Ref Doctor	: SELF	Collected	: 01/Mar/2024 09:25AM
Client Name	: MEDI WHEELS	Received	: 01/Mar/2024 09:47AM
Client Add	: F-701, Lado Sarai, Mehravli, N	Reported	: 01/Mar/2024 10:14AM
Hospital Name	:		

**DEPARTMENT OF HAEMATOLOGY**

Test Name	Result	Unit	Biological Ref. Range	Method
-----------	--------	------	-----------------------	--------

**BLOOD GROUP ABO & RH Typing**

**Sample Type : WHOLE BLOOD EDTA**

ABO	O			
Rh Typing	POSITIVE			

Method : Hemagglutination Tube method by forward and reverse grouping

**COMMENTS:**

The test will detect common blood grouping system A, B, O, AB and Rhesus (RhD). Unusual blood groups or rare subtypes will not be detected by this method. Further investigation by a blood transfusion laboratory, will be necessary to identify such groups.

Disclaimer: There is no trackable record of previous ABO & RH test for this patient in this lab. Please correlate with previous blood group findings. Advsiied cross matching before transfusion

Verified By :  
Mamatha



Approved By :

*Dr. Sumalatha*  
**Dr. Sumalatha**  
 MBBS,DCP  
 Consultant Pathologist

<b>Visit ID</b> : YGT57885	<b>UHID/MR No</b> : YGT.0000057691
<b>Patient Name</b> : Mr. VARIKALLU VEERANJI KUMAR	<b>Client Code</b> : YOD-DL-0021
<b>Age/Gender</b> : 31 Y 0 M 0 D /M	<b>Barcode No</b> : 10952912
<b>DOB</b> :	<b>Registration</b> : 01/Mar/2024 09:19AM
<b>Ref Doctor</b> : SELF	<b>Collected</b> : 01/Mar/2024 09:25AM
<b>Client Name</b> : MEDI WHEELS	<b>Received</b> : 02/Mar/2024 09:39AM
<b>Client Add</b> : F-701, Lado Sarai, Mehravli, N	<b>Reported</b> : 02/Mar/2024 10:43AM
<b>Hospital Name</b> :	

**DEPARTMENT OF HAEMATOLOGY**

Test Name	Result	Unit	Biological Ref. Range	Method
-----------	--------	------	-----------------------	--------

**\*CBC(COMPLETE BLOOD COUNT)**
**Sample Type : WHOLE BLOOD EDTA**

HAEMOGLOBIN (HB)	14.5	g/dl	13.0 - 17.0	Cyanide-free SLS method
RBC COUNT(RED BLOOD CELL COUNT)	5.09	million/cmm	4.50 - 5.50	Impedance
PCV/HAEMATOCRIT	46.0	%	40.0 - 50.0	RBC pulse height detection
MCV	90.3	fL	83 - 101	Automated/Calculated
MCH	28.6	pg	27 - 32	Automated/Calculated
MCHC	31.6	g/dl	31.5 - 34.5	Automated/Calculated
RDW - CV	13.8	%	11.0-16.0	Automated Calculated
RDW - SD	45.4	fl	35.0-56.0	Calculated
MPV	<b>11.1</b>	fL	6.5 - 10.0	Calculated
PDW	16.4	fL	8.30-25.00	Calculated
PCT	0.393	%	0.15-0.62	Calculated
TOTAL LEUCOCYTE COUNT	7,850	cells/ml	4000 - 11000	Flow Cytometry
<b>DLC (by Flow cytometry/Microscopy)</b>				
NEUTROPHIL	61.6	%	40 - 80	Impedance
LYMPHOCYTE	31.7	%	20 - 40	Impedance
EOSINOPHIL	<b>0.9</b>	%	01 - 06	Impedance
MONOCYTE	4.8	%	02 - 10	Impedance
BASOPHIL	1.0	%	0 - 1	Impedance
PLATELET COUNT	3.36	Lakhs/cumm	1.50 - 4.10	Impedance

 Verified By :  
 Mamatha

Approved By :

**DR PRANITHA ANAPINDI**  
 MD , CONSULTANT PATHOLOGIST

<b>Visit ID</b> : YGT57885	UHID/MR No
<b>Patient Name</b> : Mr. VARIKALLU VEERANJI KUMAR	Client Code
Age/Gender : 31 Y 0 M 0 D /M	Barcode No
DOB :	Registration
Ref Doctor : SELF	Collected
Client Name : MEDI WHEELS	Received
Client Add : F-701, Lado Sarai, Mehrauli, N	Reported
Hospital Name :	

**DEPARTMENT OF BIOCHEMISTRY**

Test Name	Result	Unit	Biological Ref. Range	Method
-----------	--------	------	-----------------------	--------

**THYROID PROFILE (T3,T4,TSH)**
**Sample Type : SERUM**

T3	1.22	ng/ml	0.60 - 1.78	CLIA
T4	9.24	ug/dl	4.82-15.65	CLIA
TSH	1.35	uIU/mL	0.30 - 5.60	CLIA

**INTERPRETATION:**

1. Serum T3, T4 and TSH are the measurements form three components of thyroid screening panel and are useful in diagnosing various disorders of thyroid gland function.
2. Primary hyperthyroidism is accompanied by elevated serum T3 and T4 values along with depressed TSH levels.
3. Primary hypothyroidism is accompanied by depressed serum T3 and T4 values and elevated serum TSH levels.
4. Normal T4 levels accompanied by high T3 levels are seen in patients with T3 thyrotoxicosis. Slightly elevated T3 levels may be found in pregnancy and in estrogen therapy while depressed levels may be encountered in severe illness, malnutrition, renal failure and during therapy with drugs like propranolol and propylthiouracil.
5. Although elevated TSH levels are nearly always indicative of primary hypothyroidism, rarely they can result from TSH secreting pituitary tumors (secondary hyperthyroidism).
6. Low levels of Thyroid hormones (T3, T4 & FT3, FT4) are seen in cases of primary, secondary and tertiary hypothyroidism and sometimes in non-thyroidal illness also.
7. Increased levels are found in Grave's disease, hyperthyroidism and thyroid hormone resistance.
8. TSH levels are raised in primary hypothyroidism and are low in hyperthyroidism and secondary hypothyroidism.

**9. REFERENCE RANGE :**

PREGNANCY	TSH in uIU/ mL
1st Trimester	0.60 - 3.40
2nd Trimester	0.37 - 3.60
3rd Trimester	0.38 - 4.04

(References range recommended by the American Thyroid Association)

**Comments:**

1. During pregnancy, Free thyroid profile (FT3, FT4 & TSH) is recommended.
2. TSH levels are subject to circadian variation, reaches peak levels between 2-4 AM and at a minimum between 6-10 PM. The variation of the day has influence on the measured serum TSH concentrations.

Verified By :

Mamatha



Approved By :

**Dr. Sumalatha**  
 MBBS,DCP  
 Consultant Pathologist

<b>Visit ID</b> : YGT57885	<b>UHID/MR No</b> : YGT.0000057691
<b>Patient Name</b> : Mr. VARIKALLU VEERANJI KUMAR	<b>Client Code</b> : YOD-DL-0021
<b>Age/Gender</b> : 31 Y 0 M 0 D /M	<b>Barcode No</b> : 10952912
<b>DOB</b> :	<b>Registration</b> : 01/Mar/2024 09:19AM
<b>Ref Doctor</b> : SELF	<b>Collected</b> : 01/Mar/2024 09:25AM
<b>Client Name</b> : MEDI WHEELS	<b>Received</b> : 01/Mar/2024 09:47AM
<b>Client Add</b> : F-701, Lado Sarai, Mehravli, N	<b>Reported</b> : 01/Mar/2024 10:56AM
<b>Hospital Name</b> :	

**DEPARTMENT OF BIOCHEMISTRY**

Test Name	Result	Unit	Biological Ref. Range	Method
-----------	--------	------	-----------------------	--------

**LIVER FUNCTION TEST(LFT)**

Sample Type : SERUM				
TOTAL BILIRUBIN	1.11	mg/dl	0.3 - 1.2	JENDRASSIK & GROFF
CONJUGATED BILIRUBIN	<b>0.24</b>	mg/dl	0 - 0.2	DPD
UNCONJUGATED BILIRUBIN	0.87	mg/dl		Calculated
AST (S.G.O.T)	21	U/L	< 50	KINETIC WITHOUT P5P-IFCC
ALT (S.G.P.T)	29	U/L	< 50	KINETIC WITHOUT P5P-IFCC
ALKALINE PHOSPHATASE	104	U/L	30 - 120	IFCC-AMP BUFFER
TOTAL PROTEINS	7.6	gm/dl	6.6 - 8.3	Biuret
ALBUMIN	4.9	gm/dl	3.5 - 5.2	BCG
GLOBULIN	2.7	gm/dl	2.0 - 3.5	Calculated
A/G RATIO	1.81			Calculated

Verified By :  
Mamatha



Approved By :

  
**Dr. Sumalatha**  
 MBBS, DCP  
 Consultant Pathologist

<b>Visit ID</b>	: YGT57885	UHID/MR No	: YGT.0000057691
<b>Patient Name</b>	: Mr. VARIKALLU VEERANJI KUMAR	Client Code	: YOD-DL-0021
Age/Gender	: 31 Y 0 M 0 D /M	Barcode No	: 10952912
DOB	:	Registration	: 01/Mar/2024 09:19AM
Ref Doctor	: SELF	Collected	: 01/Mar/2024 09:25AM
Client Name	: MEDI WHEELS	Received	: 01/Mar/2024 09:47AM
Client Add	: F-701, Lado Sarai, Mehrauli, N	Reported	: 01/Mar/2024 10:56AM
Hospital Name	:		

**DEPARTMENT OF BIOCHEMISTRY**

Test Name	Result	Unit	Biological Ref. Range	Method
-----------	--------	------	-----------------------	--------



Verified By :  
Mamatha



Approved By :

*Dr. Sumalatha*  
**Dr. Sumalatha**  
 MBBS,DCP  
 Consultant Pathologist



<b>Visit ID</b> : YGT57885	UHID/MR No
<b>Patient Name</b> : Mr. VARIKALLU VEERANJI KUMAR	Client Code
Age/Gender : 31 Y 0 M 0 D /M	Barcode No
DOB :	Registration
Ref Doctor : SELF	Collected
Client Name : MEDI WHEELS	Received
Client Add : F-701, Lado Sarai, Mehravli, N	Reported
Hospital Name :	

**DEPARTMENT OF BIOCHEMISTRY**

Test Name	Result	Unit	Biological Ref. Range	Method
-----------	--------	------	-----------------------	--------

**LIPID PROFILE**
**Sample Type : SERUM**

TOTAL CHOLESTEROL	195	mg/dl	Refere Table Below	Cholesterol oxidase/peroxidase
H D L CHOLESTEROL	47	mg/dl	> 40	Enzymatic/ Immunoinhibiton
L D L CHOLESTEROL	139.8	mg/dl	Refere Table Below	Enzymatic Selective Protein
TRIGLYCERIDES	41	mg/dl	Optimal < 150 Borderline High 150 - 199 High 200 - 499 Very High >= 500	GPO
VLDL	8.2	mg/dl	< 35	Calculated
T. CHOLESTEROL/ HDL RATIO	4.15		Refere Table Below	Calculated
TRIGLYCEIDES/ HDL RATIO	0.87	Ratio	< 2.0	Calculated
NON HDL CHOLESTEROL	<b>148</b>	mg/dl	< 130	Calculated

**Interpretation**

NATIONAL CHOLESTEROL EDUCATION PROGRAMME (NCEP)	TOTAL CHOLESTEROL	TRI GLYCERIDE	LDL CHOLESTEROL	NON HDL CHOLESTEROL
Optimal	<200	<150	<100	<130
Above Optimal	-	-	100-129	130 - 159
Borderline High	200-239	150-199	130-159	160 - 189
High	>=240	200-499	160-189	190 - 219
Very High	-	>=500	>=190	>=220

REMARKS	Cholesterol : HDL Ratio
Low risk	3.3-4.4
Average risk	4.5-7.1
Moderate risk	7.2-11.0
High risk	>11.0

- Note:
- Measurements in the same patient can show physiological & analytical variations. Three serial samples 1 week apart are recommended for Total Cholesterol, Triglycerides, HDL & LDL Cholesterol
  - NLA-2014 identifies Non HDL Cholesterol (an indicator of all atherogenic lipoproteins such as LDL, VLDL, IDL, Lp(a), Chylomicron remnants) along with LDL-cholesterol as co-primary target for cholesterol lowering therapy. Note that major risk factors can modify treatment goals for LDL & Non HDL.
  - Apolipoprotein B is an optional, secondary lipid target for treatment once LDL & Non HDL goals have been achieved
  - Additional testing for Apolipoprotein B, hsCRP, Lp(a) & LP-PLA2 should be considered among patients with moderate risk for ASCVD for risk refinement

Verified By :

Mamatha



Approved By :

  
**Dr. Sumalatha**  
 MBBS, DCP  
 Consultant Pathologist

<b>Visit ID</b>	: YGT57885	UHID/MR No	: YGT.0000057691
<b>Patient Name</b>	: Mr. VARIKALLU VEERANJI KUMAR	Client Code	: YOD-DL-0021
Age/Gender	: 31 Y 0 M 0 D /M	Barcode No	: 10952912
DOB	:	Registration	: 01/Mar/2024 09:19AM
Ref Doctor	: SELF	Collected	: 01/Mar/2024 09:25AM
Client Name	: MEDI WHEELS	Received	: 01/Mar/2024 09:47AM
Client Add	: F-701, Lado Sarai, Mehravli, N	Reported	: 01/Mar/2024 10:56AM
Hospital Name	:		

**DEPARTMENT OF BIOCHEMISTRY**

Test Name	Result	Unit	Biological Ref. Range	Method
-----------	--------	------	-----------------------	--------



Verified By :  
Mamatha



Approved By :

*Dr. Sumalatha*  
**Dr. Sumalatha**  
 MBBS,DCP  
 Consultant Pathologist

<b>Visit ID</b>	: YGT57885	UHID/MR No	: YGT.0000057691
<b>Patient Name</b>	: Mr. VARIKALLU VEERANJI KUMAR	Client Code	: YOD-DL-0021
Age/Gender	: 31 Y 0 M 0 D /M	Barcode No	: 10952912
DOB	:	Registration	: 01/Mar/2024 09:19AM
Ref Doctor	: SELF	Collected	: 01/Mar/2024 09:25AM
Client Name	: MEDI WHEELS	Received	: 01/Mar/2024 09:47AM
Client Add	: F-701, Lado Sarai, Mehravli, N	Reported	: 01/Mar/2024 10:56AM
Hospital Name	:		

**DEPARTMENT OF BIOCHEMISTRY**

Test Name	Result	Unit	Biological Ref. Range	Method
-----------	--------	------	-----------------------	--------

**HBA1C**

**Sample Type : WHOLE BLOOD EDTA**

HBA1c RESULT	6.3	%	Normal Glucose tolerance (non-diabetic): <5.7% Pre-diabetic: 5.7-6.4% Diabetic Mellitus: >6.5%	HPLC
ESTIMATED AVG. GLUCOSE	134	mg/dl		

Note:

1. Since HbA1c reflects long term fluctuations in the blood glucose concentration, a diabetic patient who is recently under good control may still have a high concentration of HbA1c. Converse is true for a diabetic previously under good control but now poorly controlled .
2. Target goals of < 7.0 % may be beneficial in patients with short duration of diabetes, long life expectancy and no significant cardiovascular disease. In patients with significant complications of diabetes, limited life expectancy or extensive co-morbid conditions, targeting a goal of < 7.0 % may not be appropriate. HbA1c provides an index of average blood glucose levels over the past 8 - 12 weeks and is a much better indicator of long term glycemic control .

Verified By :  
Mamatha



Approved By :

  
**Dr. Sumalatha**  
 MBBS, DCP  
 Consultant Pathologist

<b>Visit ID</b>	: YGT57885	UHID/MR No	: YGT.0000057691
<b>Patient Name</b>	: Mr. VARIKALLU VEERANJI KUMAR	Client Code	: YOD-DL-0021
Age/Gender	: 31 Y 0 M 0 D /M	Barcode No	: 10952912
DOB	:	Registration	: 01/Mar/2024 09:19AM
Ref Doctor	: SELF	Collected	: 01/Mar/2024 09:25AM
Client Name	: MEDI WHEELS	Received	: 01/Mar/2024 09:47AM
Client Add	: F-701, Lado Sarai, Mehravli, N	Reported	: 01/Mar/2024 10:56AM
Hospital Name	:		

**DEPARTMENT OF BIOCHEMISTRY**

Test Name	Result	Unit	Biological Ref. Range	Method
-----------	--------	------	-----------------------	--------

**BLOOD UREA NITROGEN (BUN)**

**Sample Type : Serum**

SERUM UREA	29	mg/dL	13 - 43	Urease GLDH
Blood Urea Nitrogen (BUN)	13.6	mg/dl	5 - 25	GLDH-UV

**Increased In:**

Impaired kidney function, Reduced renal blood flow {CHF, Salt and water depletion, (vomiting, diarrhea, diuresis, sweating), Shock}, Any obstruction of urinary tract, Increased protein catabolism, AMI, Stress

**Decreased In:**

Diuresis (e.g. with over hydration), Severe liver damage, Late pregnancy, Infancy, Malnutrition, Diet (e.g., low-protein and high-carbohydrate, IV feedings only), Inherited hyperammonemias (urea is virtually absent in blood)

**Limitations:**

Urea levels increase with age and protein content of the diet.

Verified By :

Mamatha



Approved By :



**Dr. Sumalatha**  
 MBBS, DCP  
 Consultant Pathologist

<b>Visit ID</b>	: YGT57885	UHID/MR No	: YGT.0000057691
<b>Patient Name</b>	: Mr. VARIKALLU VEERANJI KUMAR	Client Code	: YOD-DL-0021
Age/Gender	: 31 Y 0 M 0 D /M	Barcode No	: 10952912
DOB	:	Registration	: 01/Mar/2024 09:19AM
Ref Doctor	: SELF	Collected	: 01/Mar/2024 09:25AM
Client Name	: MEDI WHEELS	Received	: 01/Mar/2024 09:47AM
Client Add	: F-701, Lado Sarai, Mehravli, N	Reported	: 01/Mar/2024 10:56AM
Hospital Name	:		

**DEPARTMENT OF BIOCHEMISTRY**

Test Name	Result	Unit	Biological Ref. Range	Method
-----------	--------	------	-----------------------	--------

**FBS (GLUCOSE FASTING)**

**Sample Type : FLOURIDE PLASMA**

FASTING PLASMA GLUCOSE	<b>117</b>	mg/dl	70 - 100	HEXOKINASE
------------------------	------------	-------	----------	------------

**INTERPRETATION:**  
Increased In

- Diabetes Mellitus
- Stress (e.g., emotion, burns, shock, anesthesia)
- Acute pancreatitis
- Chronic pancreatitis
- Wernicke encephalopathy (vitamin B1 deficiency)
- Effect of drugs (e.g. corticosteroids, estrogens, alcohol, phenytoin, thiazides)

Decreased In

- Pancreatic disorders
- Extrapancreatic tumors
- Endocrine disorders
- Malnutrition
- Hypothalamic lesions
- Alcoholism
- Endocrine disorders

Verified By :  
Mamatha



Approved By :

  
**Dr. Sumalatha**  
 MBBS, DCP  
 Consultant Pathologist

<b>Visit ID</b>	: YGT57885	UHID/MR No	: YGT.0000057691
<b>Patient Name</b>	: Mr. VARIKALLU VEERANJI KUMAR	Client Code	: YOD-DL-0021
Age/Gender	: 31 Y 0 M 0 D /M	Barcode No	: 10952912
DOB	:	Registration	: 01/Mar/2024 09:19AM
Ref Doctor	: SELF	Collected	: 01/Mar/2024 11:37AM
Client Name	: MEDI WHEELS	Received	: 01/Mar/2024 11:58AM
Client Add	: F-701, Lado Sarai, Mehrauli, N	Reported	: 01/Mar/2024 12:32PM
Hospital Name	:		

**DEPARTMENT OF BIOCHEMISTRY**

Test Name	Result	Unit	Biological Ref. Range	Method
-----------	--------	------	-----------------------	--------

**PPBS (POST PRANDIAL GLUCOSE)**

**Sample Type : FLOURIDE PLASMA**

POST PRANDIAL PLASMA GLUCOSE	98	mg/dl	<140	HEXOKINASE
------------------------------	----	-------	------	------------

INTERPRETATION:

Increased In

- Diabetes Mellitus
- Stress (e.g., emotion, burns, shock, anesthesia)
- Acute pancreatitis
- Chronic pancreatitis
- Wernicke encephalopathy (vitamin B1 deficiency)
- Effect of drugs (e.g. corticosteroids, estrogens, alcohol, phenytoin, thiazides)

Decreased In

- Pancreatic disorders
- Extrapancreatic tumors
- Endocrine disorders
- Malnutrition
- Hypothalamic lesions
- Alcoholism
- Endocrine disorders

Verified By :  
Mamatha



Approved By :

*Dr. Sumalatha*  
**Dr. Sumalatha**  
 MBBS, DCP  
 Consultant Pathologist

<b>Visit ID</b>	: YGT57885	UHID/MR No	: YGT.0000057691
<b>Patient Name</b>	: Mr. VARIKALLU VEERANJI KUMAR	Client Code	: YOD-DL-0021
Age/Gender	: 31 Y 0 M 0 D /M	Barcode No	: 10952912
DOB	:	Registration	: 01/Mar/2024 09:19AM
Ref Doctor	: SELF	Collected	: 01/Mar/2024 09:25AM
Client Name	: MEDI WHEELS	Received	: 01/Mar/2024 09:47AM
Client Add	: F-701, Lado Sarai, Mehravli, N	Reported	: 01/Mar/2024 10:56AM
Hospital Name	:		

**DEPARTMENT OF BIOCHEMISTRY**

Test Name	Result	Unit	Biological Ref. Range	Method
-----------	--------	------	-----------------------	--------

**SERUM CREATININE**

**Sample Type : SERUM**

SERUM CREATININE	1.00	mg/dl	0.70 - 1.30	KINETIC-JAFFE
------------------	------	-------	-------------	---------------

Increased In:

- Diet: ingestion of creatinine (roast meat), Muscle disease: gigantism, acromegaly,
- Impaired kidney function.

Decreased In:

- Pregnancy: Normal value is 0.4-0.6 mg/dL. A value >0.8 mg/dL is abnormal and should alert the clinician to further diagnostic evaluation.
- Creatinine secretion is inhibited by certain drugs (e.g., cimetidine, trimethoprim).

Verified By :

Mamatha



Approved By :



**Dr. Sumalatha**  
 MBBS, DCP  
 Consultant Pathologist

<b>Visit ID</b>	: YGT57885	UHID/MR No	: YGT.0000057691
<b>Patient Name</b>	: Mr. VARIKALLU VEERANJI KUMAR	Client Code	: YOD-DL-0021
Age/Gender	: 31 Y 0 M 0 D /M	Barcode No	: 10952912
DOB	:	Registration	: 01/Mar/2024 09:19AM
Ref Doctor	: SELF	Collected	: 01/Mar/2024 09:25AM
Client Name	: MEDI WHEELS	Received	: 01/Mar/2024 09:47AM
Client Add	: F-701, Lado Sarai, Mehravli, N	Reported	: 01/Mar/2024 10:56AM
Hospital Name	:		

**DEPARTMENT OF BIOCHEMISTRY**

Test Name	Result	Unit	Biological Ref. Range	Method
-----------	--------	------	-----------------------	--------

**URIC ACID -SERUM**

**Sample Type : SERUM**

SERUM URIC ACID	5.9	mg/dl	3.5 - 7.20	URICASE - PAP
-----------------	-----	-------	------------	---------------

**Interpretation**

Uric acid is the final product of purine metabolism in the human organism. Uric acid measurements are used in the diagnosis and treatment of numerous renal and metabolic disorders, including renal failure, gout, leukemia, psoriasis, starvation or other wasting conditions, and of patients receiving cytotoxic drugs.

Verified By :  
Mamatha



Approved By :

*Dr. Sumalatha*  
**Dr. Sumalatha**  
 MBBS,DCP  
 Consultant Pathologist



<b>Visit ID</b>	: YGT57885	UHID/MR No	: YGT.0000057691
<b>Patient Name</b>	: Mr. VARIKALLU VEERANJI KUMAR	Client Code	: YOD-DL-0021
Age/Gender	: 31 Y 0 M 0 D /M	Barcode No	: 10952912
DOB	:	Registration	: 01/Mar/2024 09:19AM
Ref Doctor	: SELF	Collected	: 01/Mar/2024 09:25AM
Client Name	: MEDI WHEELS	Received	: 01/Mar/2024 09:47AM
Client Add	: F-701, Lado Sarai, Mehravli, N	Reported	: 01/Mar/2024 10:56AM
Hospital Name	:		

**DEPARTMENT OF BIOCHEMISTRY**

Test Name	Result	Unit	Biological Ref. Range	Method
-----------	--------	------	-----------------------	--------

**BUN/CREATININE RATIO**

<b>Sample Type : SERUM</b>				
Blood Urea Nitrogen (BUN)	13.6	mg/dl	5 - 25	GLDH-UV
SERUM CREATININE	1.00	mg/dl	0.70 - 1.30	KINETIC-JAFFE
BUN/CREATININE RATIO	13.50	Ratio	6 - 25	Calculated

Verified By :  
Mamatha



Approved By :

  
**Dr. Sumalatha**  
 MBBS, DCP  
 Consultant Pathologist

Visit ID	: YGT57885	UHID/MR No	: YGT.0000057691
Patient Name	: Mr. VARIKALLU VEERANJI KUMAR	Client Code	: YOD-DL-0021
Age/Gender	: 31 Y 0 M 0 D /M	Barcode No	: 10952912
DOB	:	Registration	: 01/Mar/2024 09:19AM
Ref Doctor	: SELF	Collected	: 01/Mar/2024 09:19AM
Client Name	: MEDI WHEELS	Received	:
Client Add	: F-701, Lado Sarai, Mehrauli, N	Reported	: 01/Mar/2024 11:42AM
Hospital Name	:		

**DEPARTMENT OF RADIOLOGY****2D ECHO DOPPLER STUDY**

MITRAL VALVE : Normal  
AORTIC VALVE : Normal  
TRICUSPID VALVE : Normal  
PULMONARY VALVE : Normal  
RIGHT ATRIUM : Normal  
RIGHT VENTRICLE : Normal  
LEFT ATRIUM : 3.6 cms  
LEFT VENTRICLE : EDD : 3.9 cm IVS(d) : 0.9 cm LVEF : 65 %  
ESD : 2.4 cm PW (d) : 0.8 cm FS : 32 %  
No RWMA  
IAS : Intact  
IVS : Intact  
AORTA : 2.6cms  
PULMONARY ARTERY : Normal  
PERICARDIUM : Normal  
IVS/ SVC/ CS : Normal  
PULMONARY VEINS : Normal  
INTRA CARDIAC MASSES : No

Verified By :  
Mamatha

Approved By :

  
**Dr. B. Nagaraju**  
MD (Internal Medicine)  
DN (CARDIOLOGY)  
APNC Reg. No 70760

Visit ID	: YGT57885	UHID/MR No	: YGT.0000057691
Patient Name	: Mr. VARIKALLU VEERANJI KUMAR	Client Code	: YOD-DL-0021
Age/Gender	: 31 Y 0 M 0 D /M	Barcode No	: 10952912
DOB	:	Registration	: 01/Mar/2024 09:19AM
Ref Doctor	: SELF	Collected	: 01/Mar/2024 09:19AM
Client Name	: MEDI WHEELS	Received	:
Client Add	: F-701, Lado Sarai, Mehrauli, N	Reported	: 01/Mar/2024 11:42AM
Hospital Name	:		

**DEPARTMENT OF RADIOLOGY****DOPPLER STUDY :**

MITRAL FLOW : E -0.7 m/sec, A -0.5 m/sec.  
AORTIC FLOW : 1.0m/sec  
PULMONARY FLOW : 0.9m/sec  
TRICUSPID FLOW : TRJV :1.0 m/sec, RVSP -20 mmHg

**COLOUR FLOW MAPPING: NORMAL**

**IMPRESSION :**

- \* NORMAL SIZED CARDIAC CHAMBERS
- \* NO RWMA OF LV
- \* GOOD LV FUNCTION
- \* NORMAL LV FILLING PATTERN
- \* NO MR/ AR/ PR/ TR/ PAH
- \* NO PE / CLOT / VEGETATIONS.

Verified By :  
Mamatha



Approved By :

  
**Dr. B. Nagaraju**  
MD (Internal Medicine)  
DN (CARDIOLOGY)  
APNC Reg. No 70760

<b>Visit ID</b> : YGT57885	<b>UHID/MR No</b> : YGT.0000057691
<b>Patient Name</b> : Mr. VARIKALLU VEERANJI KUMAR	<b>Client Code</b> : YOD-DL-0021
<b>Age/Gender</b> : 31 Y 0 M 0 D /M	<b>Barcode No</b> : 10952912
<b>DOB</b> :	<b>Registration</b> : 01/Mar/2024 09:19AM
<b>Ref Doctor</b> : SELF	<b>Collected</b> : 01/Mar/2024 09:25AM
<b>Client Name</b> : MEDI WHEELS	<b>Received</b> : 01/Mar/2024 11:25AM
<b>Client Add</b> : F-701, Lado Sarai, Mehravli, N	<b>Reported</b> : 01/Mar/2024 11:50AM
<b>Hospital Name</b> :	

**DEPARTMENT OF CLINICAL PATHOLOGY**

Test Name	Result	Unit	Biological Ref. Range	Method
-----------	--------	------	-----------------------	--------

**CUE (COMPLETE URINE EXAMINATION)**
**Sample Type : SPOT URINE**
**PHYSICAL EXAMINATION**

TOTAL VOLUME	15 ML	ml		
COLOUR	PALE YELLOW			
APPEARANCE	CLEAR			
SPECIFIC GRAVITY	1.015		1.003 - 1.035	Bromothymol Blue

**CHEMICAL EXAMINATION**

pH	5.0		4.6 - 8.0	Double Indicator
PROTEIN	NEGATIVE		NEGATIVE	Protein - error of Indicators
GLUCOSE(U)	NEGATIVE		NEGATIVE	Glucose Oxidase
UROBILINOGEN	NEGATIVE	mg/dl	< 1.0	Ehrlichs Reaction
KETONE BODIES	NEGATIVE		NEGATIVE	Nitroprasside
BILIRUBIN - TOTAL	NEGATIVE		Negative	Azocoupling Reaction
BLOOD	NEGATIVE		NEGATIVE	Tetramethylbenzidine
LEUCOCYTE	NEGATIVE		Negative	Azocoupling reaction
NITRITE	NEGATIVE		NEGATIVE	Diazotization Reaction

**MICROSCOPIC EXAMINATION**

PUS CELLS	2 - 3	cells/HPF	0-5	
EPITHELIAL CELLS	1 - 2	/hpf	0 - 15	
RBCs	NIL	Cells/HPF	Nil	
CRYSTALS	NIL	Nil	Nil	
CASTS	NIL	/HPF	Nil	
BUDDING YEAST	NIL		Nil	
BACTERIA	NIL		Nil	
OTHER	NIL			

 Verified By :  
 Mamatha

Approved By :

  
**Dr. Sumalatha**  
 MBBS, DCP  
 Consultant Pathologist

Visit ID	: YGT57885	UHID/MR No	: YGT.0000057691
Patient Name	: Mr. VARIKALLU VEERANJI KUMAR	Client Code	: YOD-DL-0021
Age/Gender	: 31 Y 0 M 0 D /M	Barcode No	: 10952912
DOB	:	Registration	: 01/Mar/2024 09:19AM
Ref Doctor	: SELF	Collected	: 01/Mar/2024 09:25AM
Client Name	: MEDI WHEELS	Received	: 01/Mar/2024 11:25AM
Client Add	: F-701, Lado Sarai, Mehrauli, N	Reported	: 01/Mar/2024 11:50AM
Hospital Name	:		

**DEPARTMENT OF CLINICAL PATHOLOGY**

Test Name	Result	Unit	Biological Ref. Range	Method
-----------	--------	------	-----------------------	--------

**\*\*\* End Of Report \*\*\***Verified By :  
Mamatha

Approved By :

  
Dr. Sumalatha  
MBBS, DCP  
Consultant Pathologist

ID: 57885

VARIKALLU VEERANJI KUMAR

Male 31Years

Req. No. :

01-03-2024 10:13:50 COPY

HR : 93 bpm

P : 87 ms

PR : 164 ms

QRS : 75 ms

QT/QTcBz : 320/399 ms

P/QRST : -1/50/23 °

RV5/SV1 : 1.165/0.893 mV

Diagnosis Information:

Sinus Rhythm

\*\*\*Normal ECG\*\*\*

Report Confirmed by:

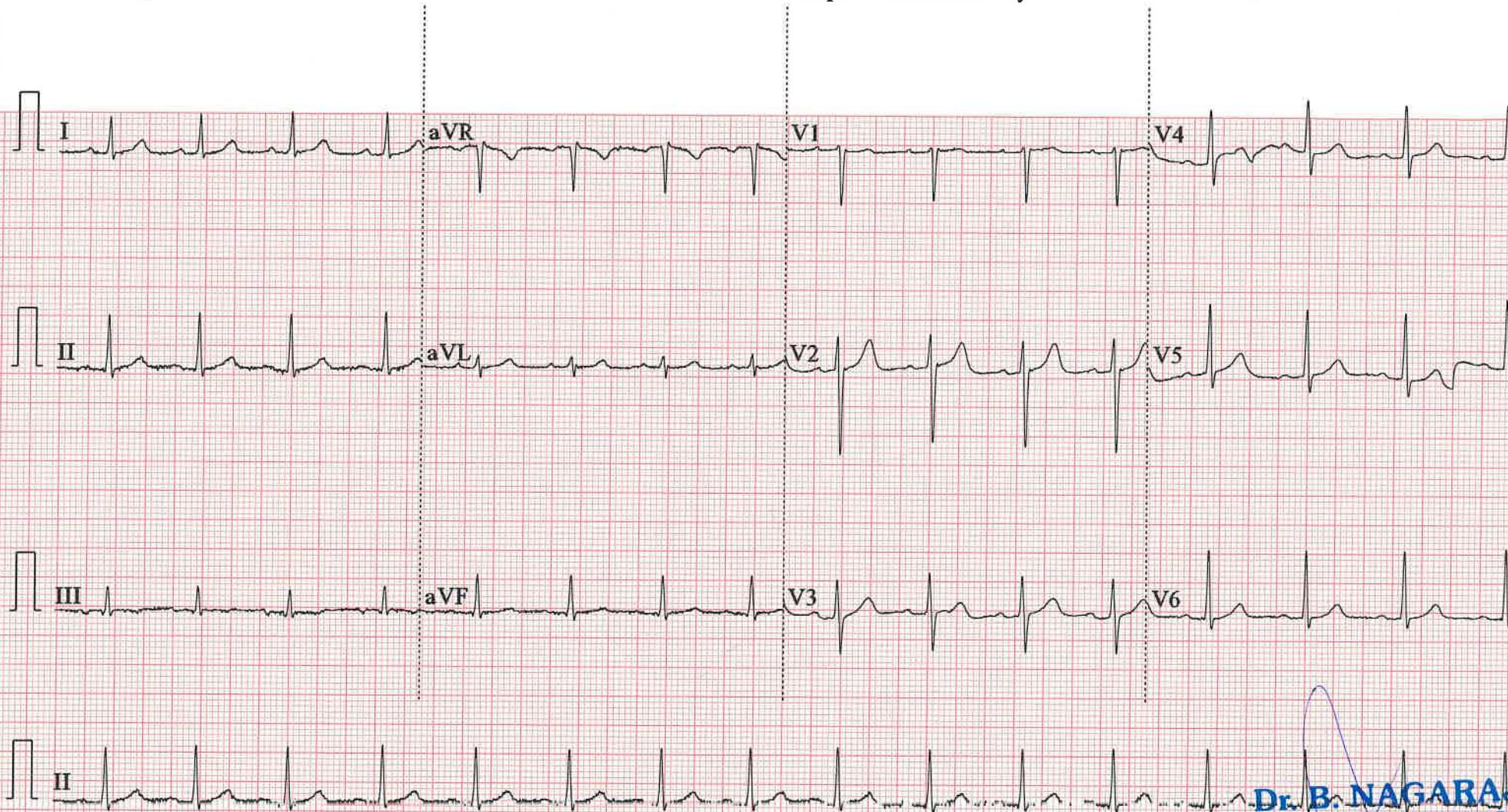

**Dr. B. NAGARAJ**  
 Regd.No: 70760 MBBS, M.D.,  
 CONSULTANT CARDIOLOG  
 YODA DIAGNOSTICS-GUN

Name: Mr. varikalla veeraji kumar  
Date: 01/03/24 Age: 31 years Sex: Male  
Address: Guntur



Routine Health checkup

c/o Dyslipida

NO H10 HTN | DM | CAD | PTB

TEMP: 37  
B.P: 110/70 mmHg  
PULSE: 83 bpm  
WEIGHT: 72 kg  
HEIGHT: 1.72 cm

LDL - 139 mg/dl

HbA1c - 6.3%

FBS - 117 mg/dl

PPBS - 98 mg/dl

1) Diabetic Diet / Low Fat Food

2) ~~Tab.~~ TAB. JAKROSE 10mg  
0-0-1 - (30)

3) CAP JPOWER  
0-0-1 - (30)

4) CAP. PP BLOCK DSR  
1-0-0 - (30)

Dr. KEERTHI KISHORE NAGALLA  
Regd.No: 64905 MBBS, M.D. General Medicine  
CONSULTANT GENERAL PHYSICIAN  
YODA DIAGNOSTICS-GUNTUR

DATE: 01-03-24

NAME: VARIKALU VEERANJI KUMAR

AGE: 31/M ADDRESS: \_\_\_\_\_

TYPE OF LENS: GLASS  CONTACTS

CR  POLYCARBONATE

COATINGS : ARC  HARD COAT

TINT : White  SP2  PHOTO GREY

BIFOCALS : KRYPTOK  EXECUTIVE

"D"  PROGRESSIVE

	R			L		
	SPH	CYL	AXIS	SPH	CYL	AXIS
DV	0.50			0.50		
ADD						

INSTRUCTIONS \_\_\_\_\_

I.P.D. \_\_\_\_\_ D.V. \_\_\_\_\_

N.V. \_\_\_\_\_ CONSTANT USE \_\_\_\_\_



# YODA DIAGNOSTICS CENTRE GUNTUR

**Name: VARIKALLU VEERANJI KUMAR**

**Date: 01-03-2024**

**Time: 12:25**

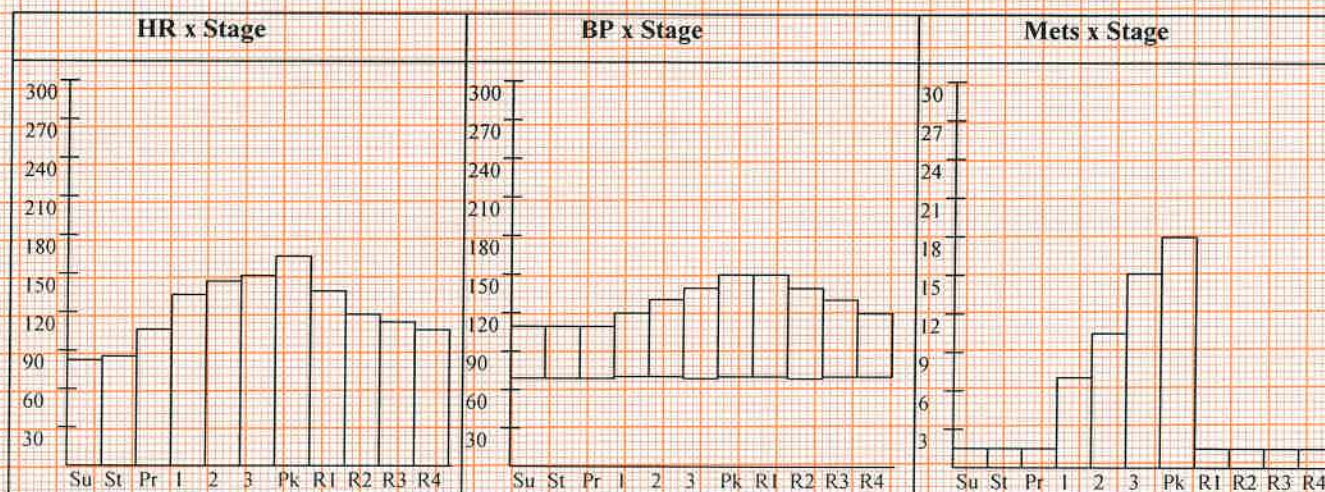

## Interpretation

The Patient Exercised according to Bruce Protocol for 0:10:38 achieving a work level of 12 METS.  
 Resting Heart Rate, initially 84 bpm rose to a max. heart rate of 163bpm (84% of Predicted Maximum Heart Rate).  
 Resting Blood Pressure of 110/70 mmHg, rose to a maximum Blood Pressure of 150/70 mmHg  
 \* No Significant ST-T Changes During Exercise & Recovery  
 \* Good Exercise Tolerance  
 \* Test is Negative for Exercise Induced Ischemia.

Ref. Doctor: SELF

Schiller Cardiovit CS-10 Version:3.5

**Dr. B. NAGARAJU**  
 Regd.No: 70760 MBBS, M.D, DM  
 CONSULTANT CARDIOLOGIST  
 YODA DIAGNOSTICS GUNTUR

( Summary Report edited by User )

## YODA DIAGNOSTICS CENTRE GUNTUR

**Name:** VARIKALLU VEERANJI KUMAR

**Date:** 01-03-2024

**Time:** 12:25

**Age:** 31

**Gender:** M

**Height:** 170 cms

**Weight:** 72 Kg

**ID:** 57885

**Clinical History:** NO

**Medications:** NO

### Test Details:

**Protocol:** Bruce

**Predicted Max HR:** 195

**Target HR:** 165 (85% of Pr. MHR)

**Exercise Time:** 0:10:38

**Achieved Max HR:** 163 (84% of Pr. MHR)

**Max BP:** 150/70

**Max BP x HR:** 24450

**Max Mets:** 12

**Test Termination Criteria:**

### Protocol Details:

Stage Name	Stage Time	METS	Speed kmph	Grade %	Heart Rate bpm	BP mmHg	RPP	ST Level mm	ST Slope mV/S
Supine	00:09	1	0	0	83	110/70	9130	0.8 V3	-0.4 aVR
Standing	00:12	1	0	0	85	110/70	9350	0.9 V3	0.6 V2
PreTest	00:16	1	1.6	0	106	110/70	11660	0.9 V3	0.7 V2
Stage: 1	03:00	4.7	2.7	10	133	120/70	15960	1.5 V3	1.3 V3
Stage: 2	03:00	7	4	12	144	130/70	18720	1.1 V3	1.2 V2
Stage: 3	03:00	10.1	5.5	14	149	140/70	20860	1.4 V3	1.4 V4
Peak Exercise	01:38	12	6.8	16	163	150/70	24450	1.2 V2	2.1 V3
Recovery1	01:00	1	0	0	137	150/70	20550	1.9 V3	1.8 V3
Recovery2	01:00	1	0	0	119	140/70	16660	1.8 V3	1.8 V3
Recovery3	01:00	1	0	0	112	130/70	14560	1 V3	1.4 V3
Recovery4	00:28	1	0	0	107	120/70	12840	0.9 V3	1.1 V3

# YODA DIAGNOSTICS CENTRE GUNTUR

**VARIKALLU VEERANJI KUMAR (31 M)**

Bruce Protocol

ID: 57885

Date: 01-03-2024

Exec Time : 0:00:00

Stage Time: 00:09

**HR: 84 bpm**

BP: 110/70 mmHg

STLevel(mm) STSlope(mV/s)

Stage: Supine

Speed: 0 km/h

Slope: 0%

THR: 165 bpm

STLevel(mm) STSlope(mV/s)

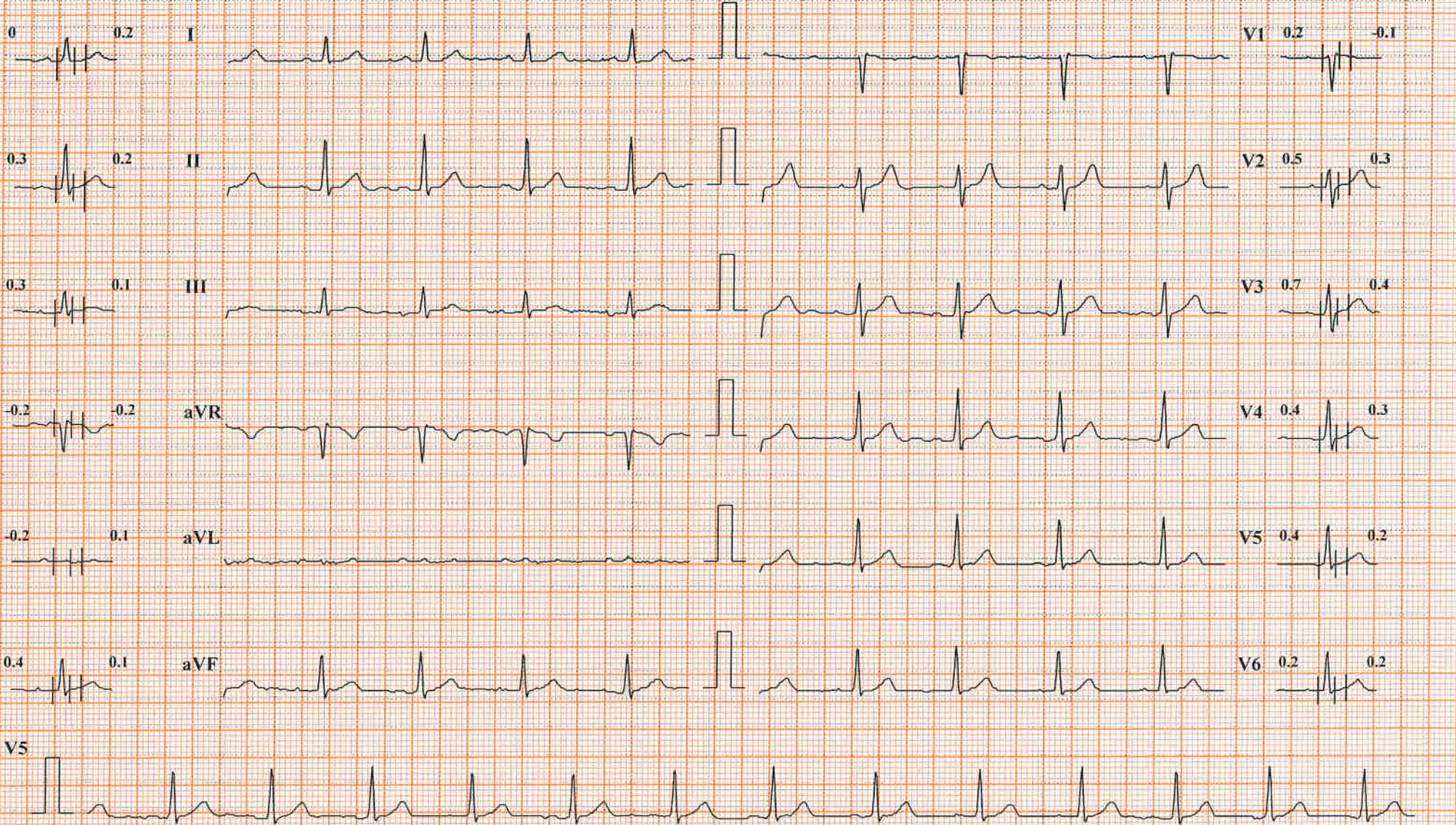

Chart Speed: 25 mm/sec

Amplitude: 10mm/mV

Filter: 25 Hz Mains Filter: ON

ISO = R - 60 ms, J = R + 60 ms, Post J = J + 80 ms

Schiller Cardiovit CS-10 Version 3.5

# YODA DIAGNOSTICS CENTRE GUNTUR

**VARIKALLU VEERANJI KUMAR (31 M)**

Bruce Protocol

ID: 57885

Date: 01-03-2024

Exec Time : 0:00:00

Stage Time: 00:12

**HR: 85 bpm**

STLevel(mm) STSlope(mV/s)

Stage: Standing

Speed: 0

Slope: 0 %

THR: 165 bpm

BP: 110/70 mmHg

STLevel(mm) STSlope(mV/s)

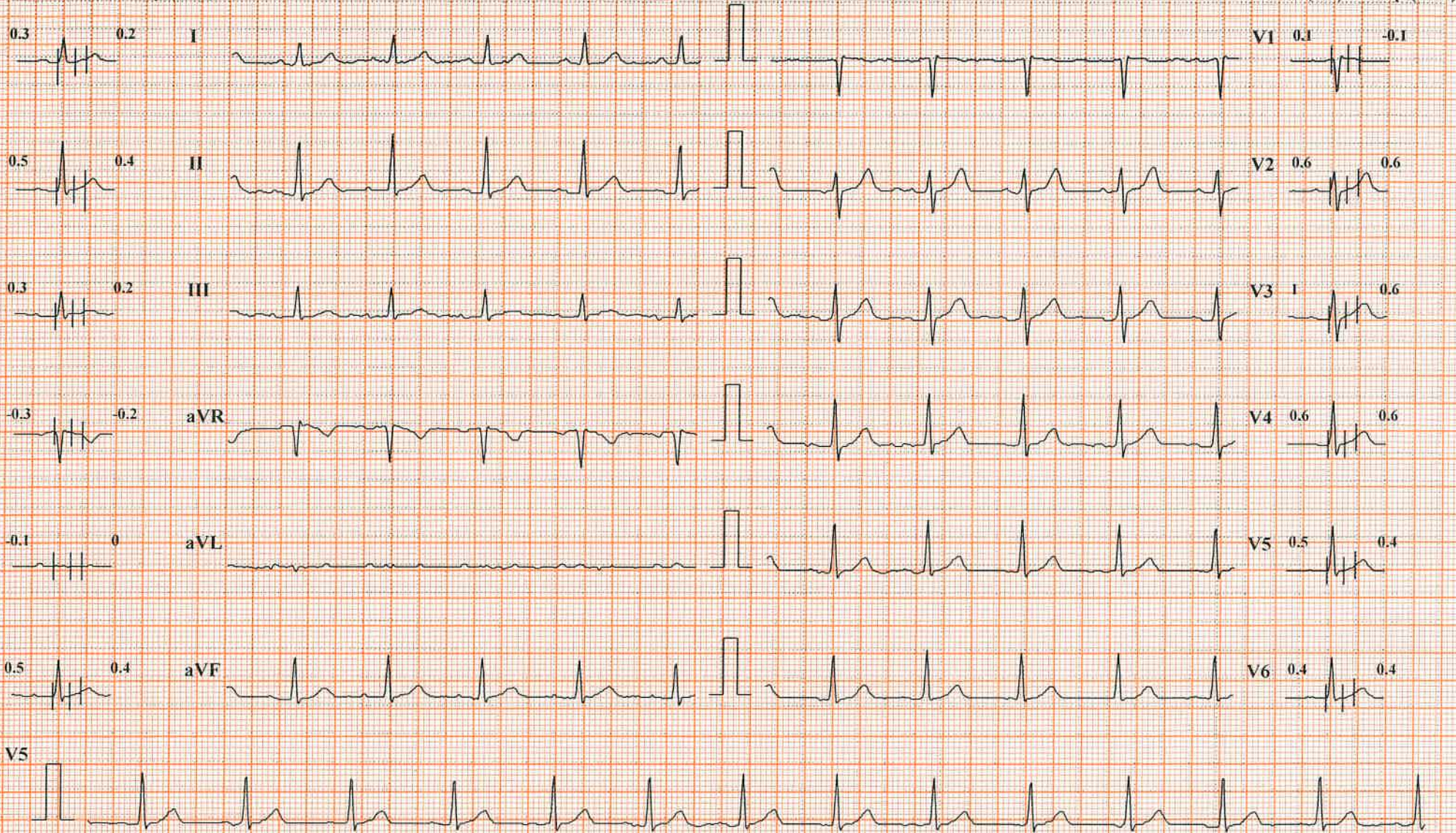

Chart Speed: 25 mm/sec

Amplitude: 10mm/mV

Filter: 25 Hz Mains Filter: ON

ISO = R - 60 ms, J = R + 60 ms, Post J = J + 80 ms

Schiller Cardiovit CS-10 Version 3.5

# YODA DIAGNOSTICS CENTRE GUNTUR

**VARIKALLU VEERANJI KUMAR (31 M)**

Bruce Protocol

ID: 57885

Date: 01-03-2024

Exec Time : 0:03:00

Stage Time: 03:00

**HR: 133 bpm**

BP: 120/70 mmHg

STLevel(mm) STSlope(mV/s)

Stage: 1

Speed: 2.7 kmph

Slope: 10 %

THR: 165 bpm

STLevel(mm) STSlope(mV/s)

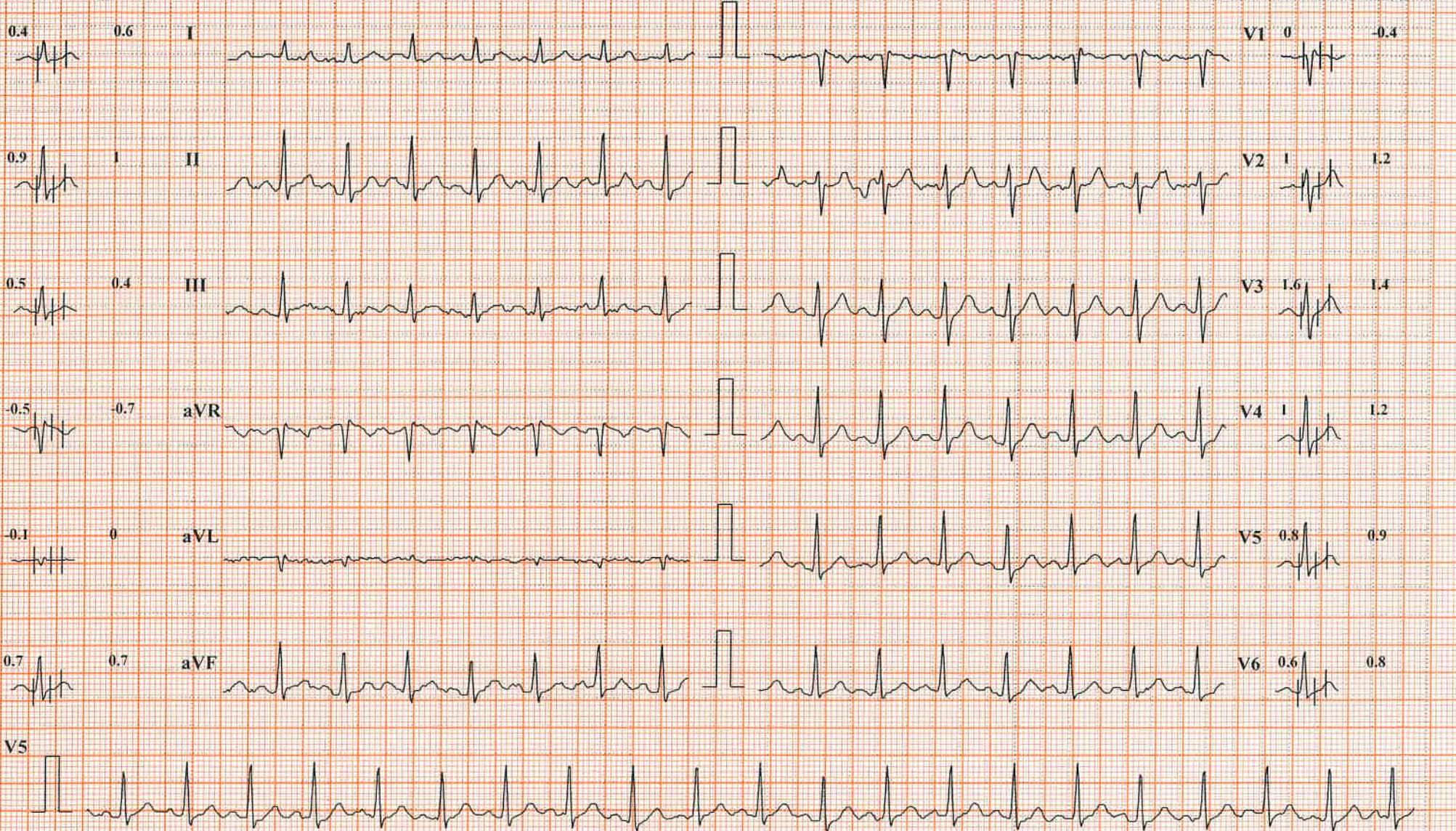

Chart Speed: 25 mm/sec

Amplitude: 10mm/mV

Filter: 25 Hz Mains Filter: ON

ISO = R - 60 ms, J = R + 60 ms, Post J = J + 80 ms

Schiller Cardiovit CS-10 Version 3.5

# YODA DIAGNOSTICS CENTRE GUNTUR

**VARIKALLU VEERANJI KUMAR (31 M)**

Bruce Protocol

ID: 57885

Date: 01-03-2024

Exec Time : 0:06:00

Stage Time: 03:00

**HR: 144 bpm**

BP: 130/70 mmHg

STLevel(mm) STSlope(mV/s)

Stage: 2

Speed: 4 kmph

Slope: 12 %

THR: 165 bpm

STLevel(mm) STSlope(mV/s)

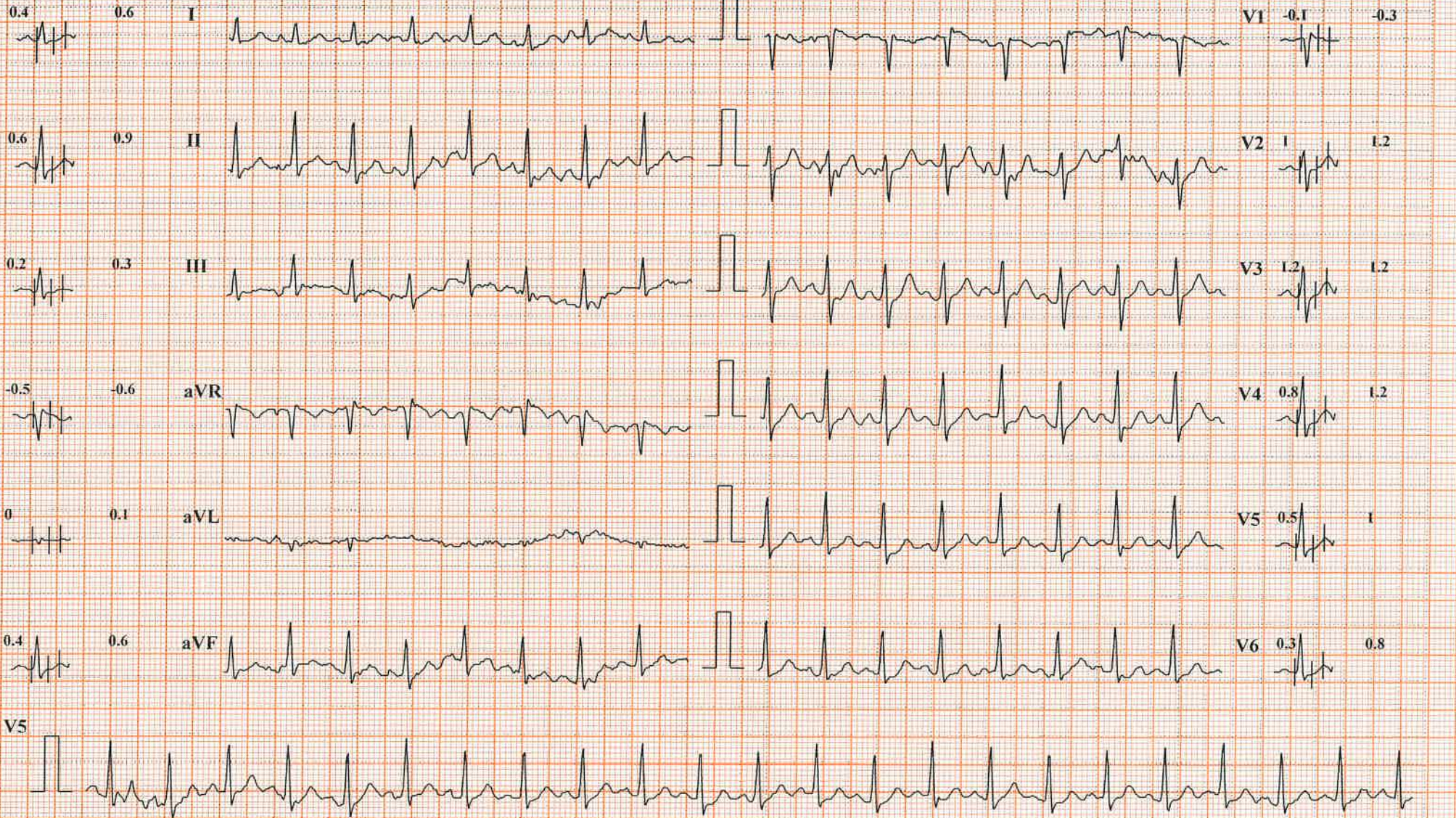

Chart Speed: 25 mm/sec

Amplitude: 10mm/mV

Filter: 25 Hz Mains Filter: ON

ISO = R - 60 ms, J = R + 60 ms, Post J = J + 80 ms

Schiller Cardiovit CS-10 Version 3.5

# YODA DIAGNOSTICS CENTRE GUNTUR

**VARIKALLU VEERANJI KUMAR (31 M)**

Bruce Protocol

ID: 57885

Date: 01-03-2024

Exec Time : 0:09:00

Stage Time: 03:00

**HR: 148 bpm**

BP: 140/70 mmHg

STLevel(mm) STSlope(mV/s)

Stage: 3

Speed: 5.5 kmph

Slope: 14 %

THR: 165 bpm

STLevel(mm) STSlope(mV/s)

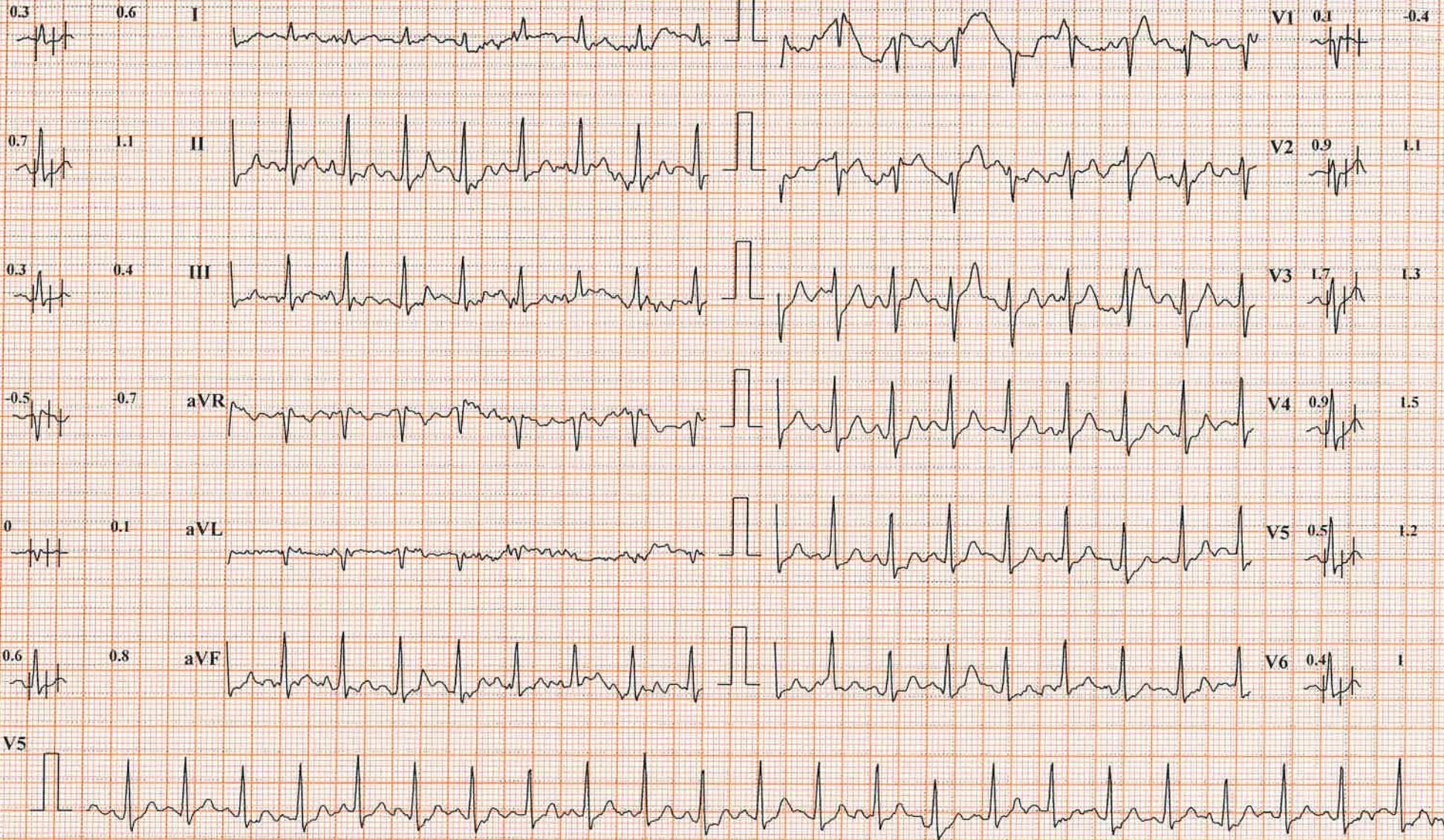

Chart Speed: 25 mm/sec

Amplitude: 10mm/mV

Filter: 25 Hz Mains Filter: ON

ISO = R - 60 ms, J = R + 60 ms, Post J = J + 80 ms

Schiller Cardiovit CS-10 Version 3.5

# YODA DIAGNOSTICS CENTRE GUNTUR

**VARIKALLU VEERANJI KUMAR (31 M)**

ID: 57885

Date: 01-03-2024

Exec Time : 0:10:38

Stage Time: 01:38

**HR: 163 bpm**

Bruce Protocol

Stage: 4 Peak Exercise

Speed: 6.8 kmph

Slope: 16 %

THR: 165 bpm

BP: 150/70 mmHg

STLevel(mm) STSlope(mV/s)

STLevel(mm) STSlope(mV/s)

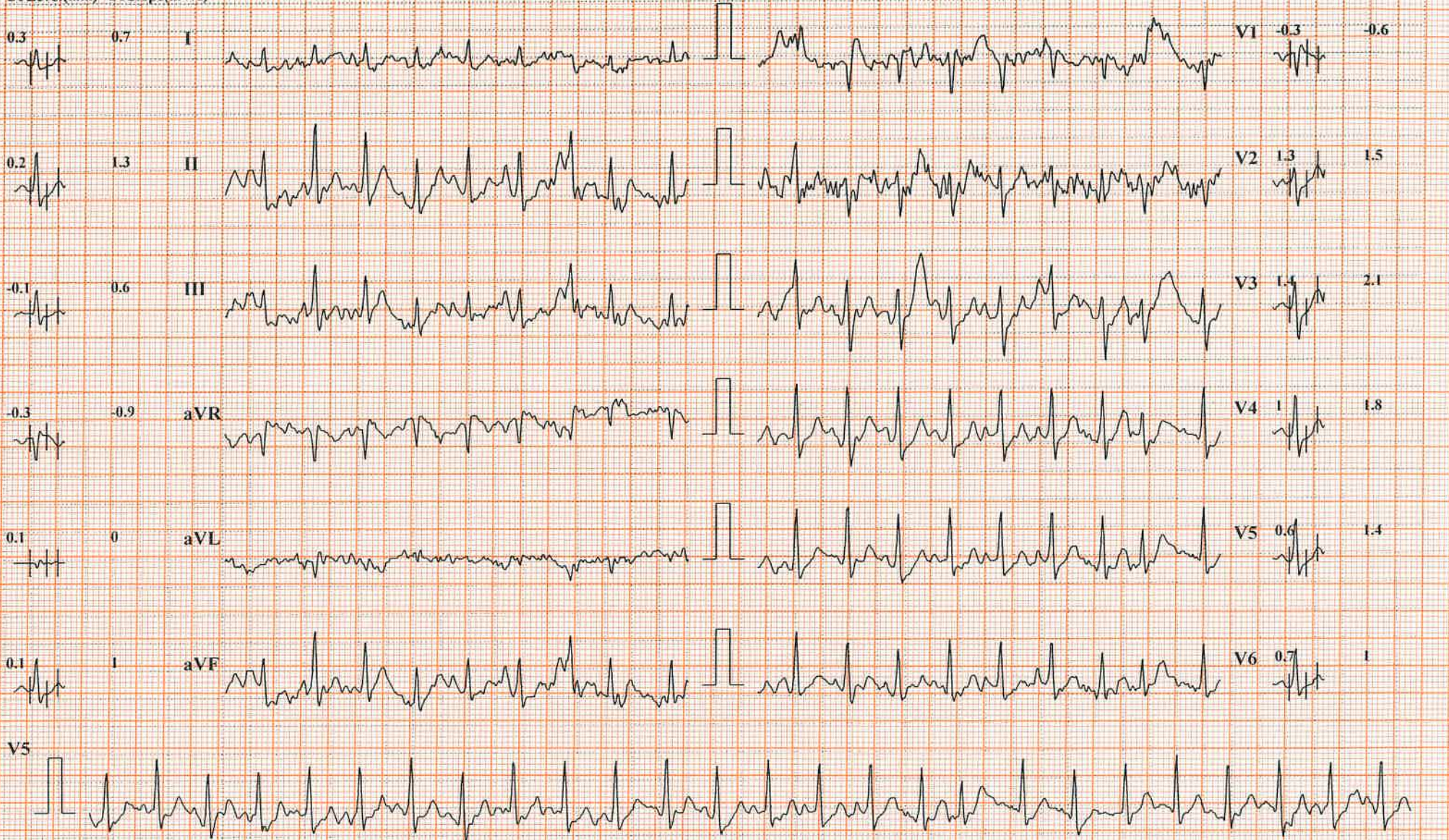

Chart Speed: 25 mm/sec

Amplitude: 10mm/mV

Filter: 25 Hz Mains Filter: ON

ISO = R - 60 ms, J = R + 60 ms, Post J = J + 80 ms

Schiller Cardiovit CS-10 Version 3.5



# YODA DIAGNOSTICS CENTRE GUNTUR

**VARIKALLU VEERANJI KUMAR (31 M)**

Bruce Protocol

ID: 57885

Date: 01-03-2024

Exec Time : 00:00

Stage Time: 01:00

**HR: 137 bpm**

BP: 150/70 mmHg

STLevel(mm) STSlope(mV/s)

Stage: Recovery1

Speed: 0 kmph

Slope: 0 %

THR: 165 bpm

STLevel(mm) STSlope(mV/s)

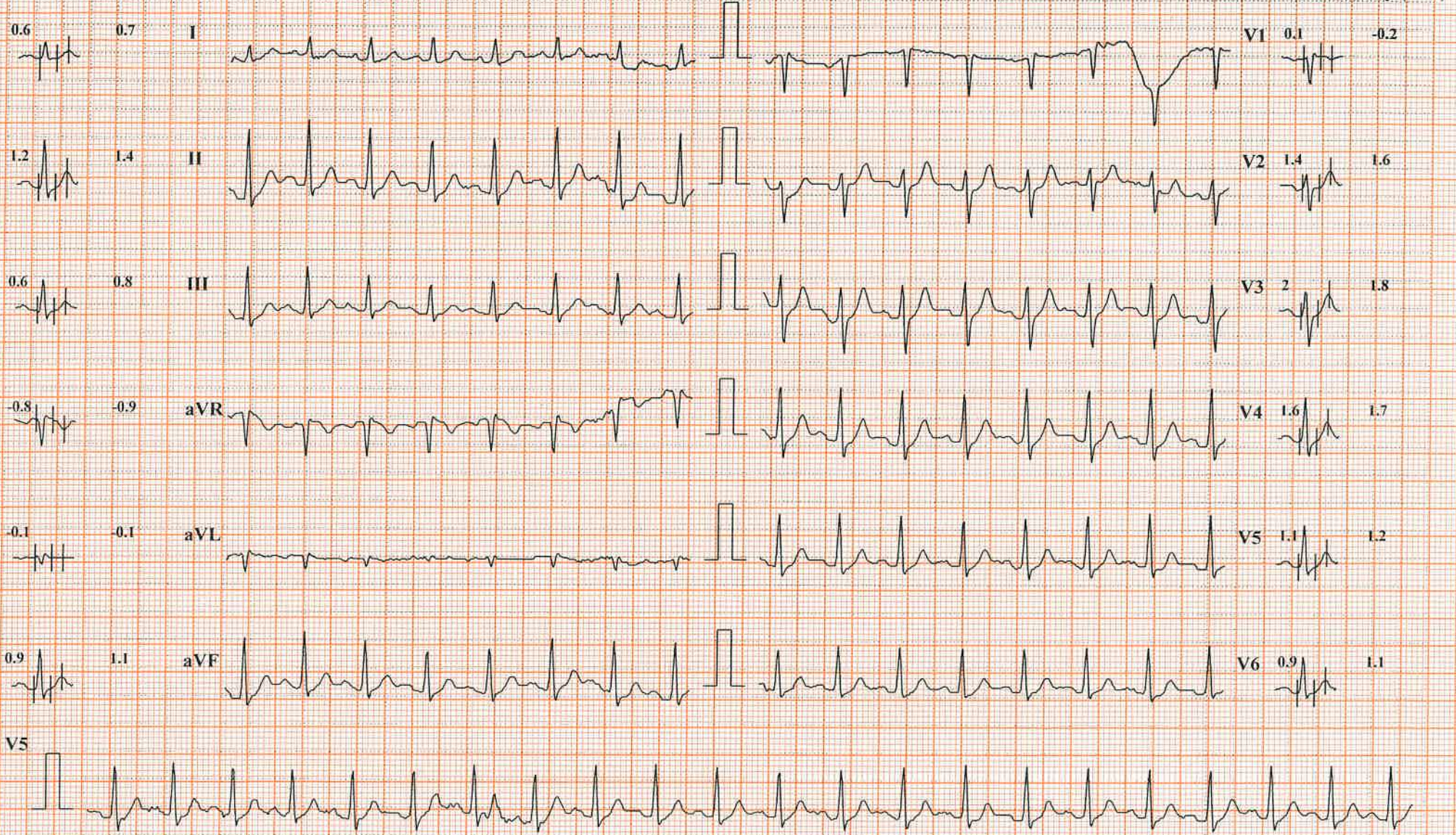

Chart Speed: 25 mm/sec

Amplitude: 10mm/mV

Filter: 25 Hz Mains Filter: ON

ISO = R - 60 ms, J = R + 60 ms, Post J = J + 80 ms

Schiller Cardiovit CS-10 Version 3.5

# YODA DIAGNOSTICS CENTRE GUNTUR

**VARIKALLU VEERANJI KUMAR (31 M)**

Bruce Protocol

ID: 57885

Date: 01-03-2024

Exec Time : 00:00

Stage Time: 01:00

**HR: 119 bpm**

BP: 140/70 mmHg

Stage: Recovery2

Speed: 0 kmph

Slope: 0 %

THR: 165 bpm

STLevel(mm) STSlope(mV/s)

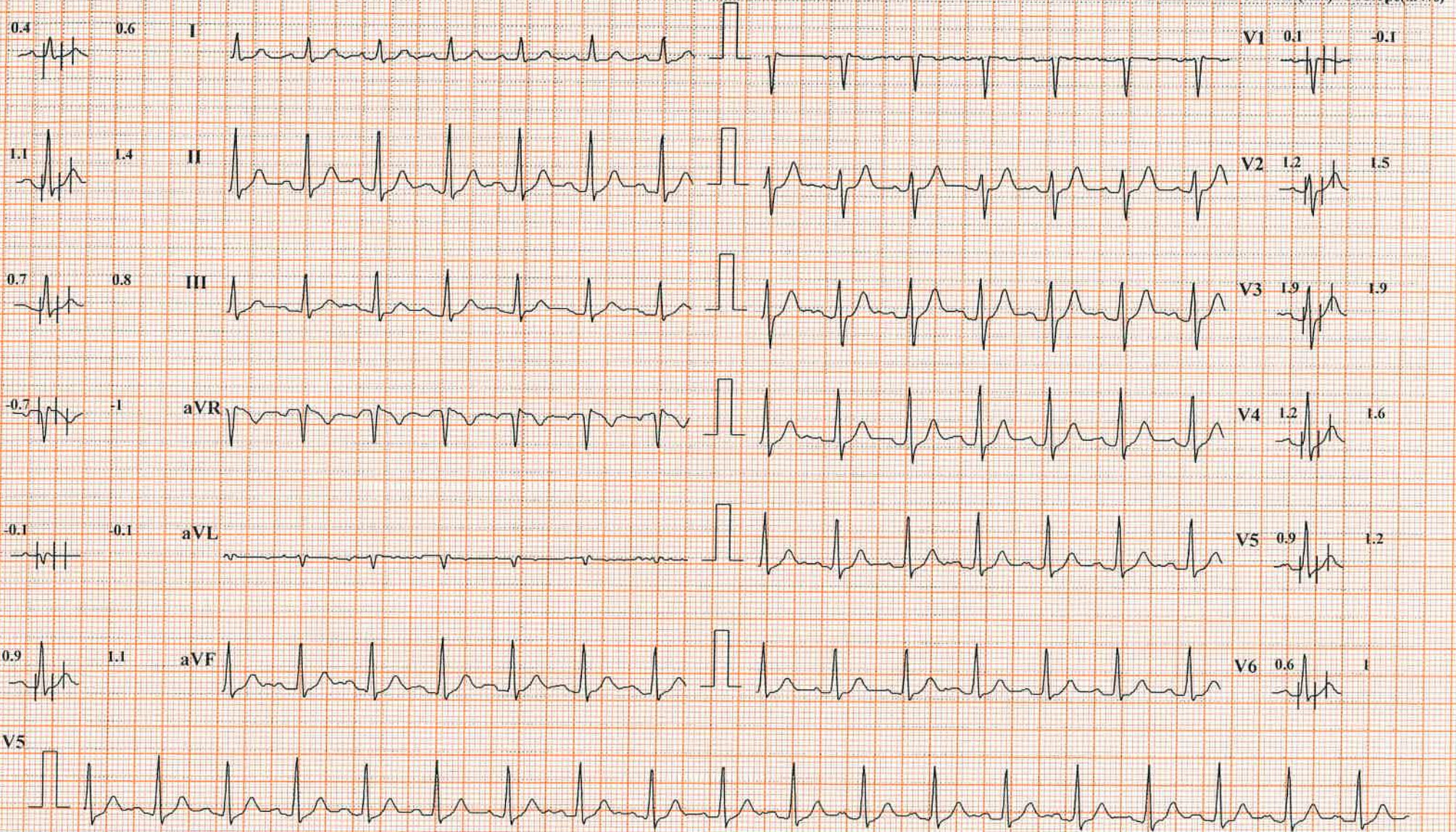

Chart Speed: 25 mm/sec

Amplitude: 10mm/mV

Filter: 25 Hz Mains Filter: ON

ISO = R - 60 ms, J = R + 60 ms, Post J = J + 80 ms

Schiller Cardiovit CS-10 Version 3.5

# YODA DIAGNOSTICS CENTRE GUNTUR

**VARIKALLU VEERANJI KUMAR (31 M)**

Bruce Protocol

ID: 57885

Date: 01-03-2024

Exec Time : 00:00

Stage Time: 01:00

**HR: 111 bpm**

STLevel(mm) STSlope(mV/s)

Stage: Recovery3

Speed: 0 kmph

Slope: 0 %

THR: 165 bpm

BP: 130/70 mmHg

STLevel(mm) STSlope(mV/s)

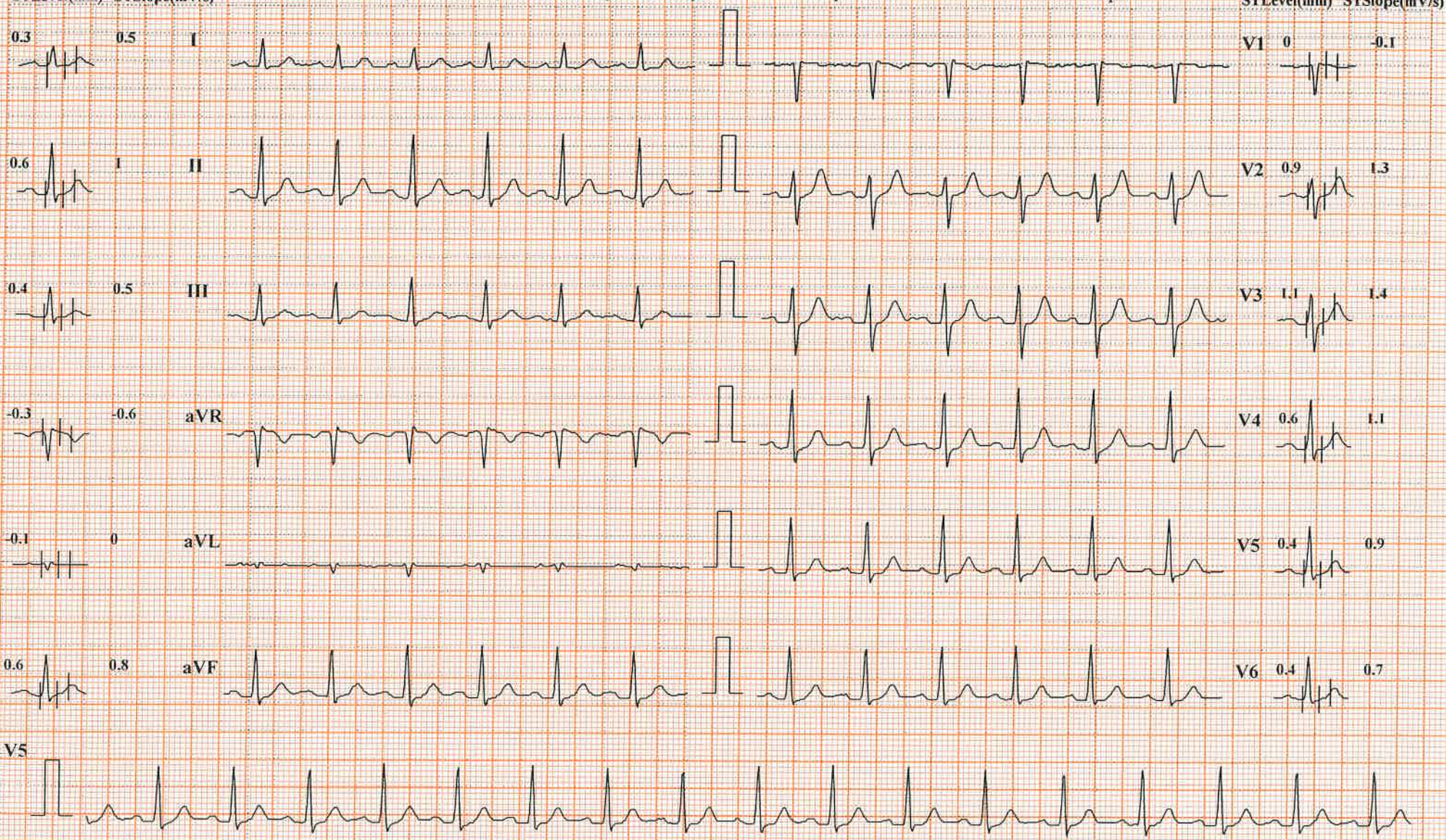

Chart Speed: 25 mm/sec

Amplitude: 10mm/mV

Filter: 25 Hz Mains Filter: ON

ISO = R - 60 ms, J = R + 60 ms, Post J = J + 80 ms

Schiller Cardiovit CS-10 Version: 3.5

# YODA DIAGNOSTICS CENTRE GUNTUR

**VARIKALLU VEERANJI KUMAR (31 M)**

Bruce Protocol

ID: 57885

Date: 01-03-2024

Exec Time : 00:00

Stage Time: 00:28

**HR: 107 bpm**

BP: 120/70 mmHg

STLevel(mm) STSlope(mV/s)

Stage: Recovery4

Speed: 0 kmph

Slope: 0 %

THR: 165 bpm

STLevel(mm) STSlope(mV/s)

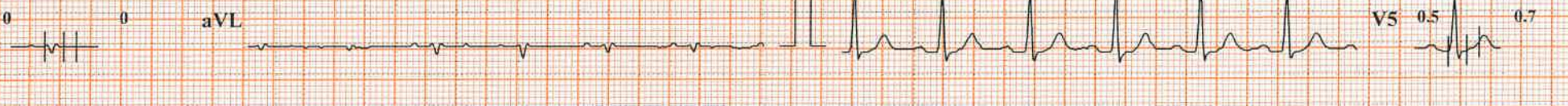
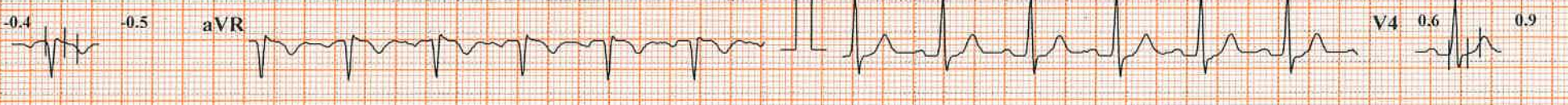
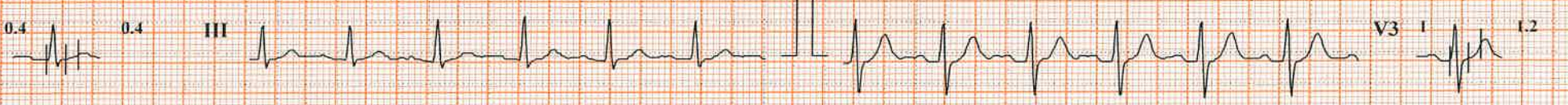
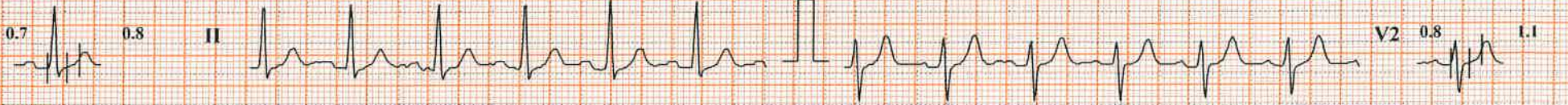

Chart Speed: 25 mm/sec

Amplitude: 10mm/mV

Filter: 25 Hz Mains Filter: ON

ISO = R - 60 ms, J = R + 60 ms, Post J = J + 80 ms

Schiller Cardiovit CS-10 Version 3.5



VARIKALLU VEERANJI KUMAR 31Y MALE YGT57885 CHEST PA 01-Mar-24

YODA DIAGNOSTICS