

भारत सरकार
Government of India



सौरभ कुमार
Saurabh Kumar
जन्म तिथि/DOB: 02/07/1986
पुरुष/ MALE

5892 6812 6601

मेरा आधार, मेरी पहचान



भारतीय विशिष्ट पहचान प्राधिकरण
Unique Identification Authority of India



पता:
आत्मज: रमेश कुमार, राजपुरा, घरडाना कला, जूझुनु,
राजस्थान - 333516

Address:
S/O: Ramesh Kumar, rajpura, Ghardana
Kalan, Jhunjhunun,
Rajasthan - 333516

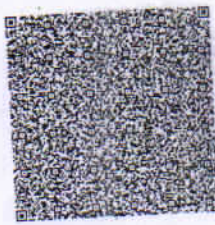

5892 6812 6601

www.uidai.gov.in

Rajsthani Diagnostic &
Medical Research Centre
Jhunjhunu

0290749733



RAJASTHANI DIAGNOSTIC & MR CENTRE

FULLY COMPUTERISED PATHOLOGY LABORATORY

MRI

CT SCAN

TMT

SONOGRAPHY

X-RAY

ECG

MAMOGRAPHY

NAME	SAURABH KUMAR	AGE-	SEX: M
REF/BY:	BOB HEALTH CHECKUP	DATE	11-Mar-24

ULTRASONOGRAPHY WHOLE ABDOMEN

Liver: is normal in size, shape and mild to moderate bright echotexture. No IHBR dilatation is seen. No focal mass seen. Portal vein and hepatic veins are normal in diameter. Common bile duct is normal in diameter and lumen is clear.

Gall bladder: is partially distended, no obvious calculus.

Pancreas: is normal in size, shape and echotexture. No focal mass or lesion is detected. Pancreatic duct is not dilated.

Rt. Kidney: is normal in size, shape, position and echotexture. Corticomedullary differentiation is well maintained. No evidence of definite calculus/ hydronephrosis is seen.

Lt. Kidney: is normal in size, shape, position and echotexture. Corticomedullary differentiation is well maintained. No evidence of definite calculus/ hydronephrosis is seen.

Spleen: is normal in size, regular in shape and echo texture. No focal lesion is seen. Splenic vessels are normal.

Urinary Bladder: is partially distended. No focal mass is seen. No echogenic shadow suggestive of calculus is seen.

Prostate: is normal in size, regular in shape and outline. Capsule is intact.

No evidence of ascites is seen. No significant Lymphadenopathy is seen. No obvious bowel pathology is seen. Retroperitoneum including aorta, IVC are unremarkable.

IMPRESSION:

- ❖ Grade II fatty liver.

Advised: clinicopathological correlation

DR. ANUSHA MAHALAWAT
MD RADIODIAGNOSIS

Dr. Anusha Mahalawat
MD (Radiodiagnosis)
(RMC. 38742/25457)



आपातकालीन सेवाएं

THIS REPORT IS NOT VALID FOR MEDICO LEGAL PURPOSE



B-110, Indra Nagar, Jhunjhunu (Raj.) Ph. No. 01592-294977



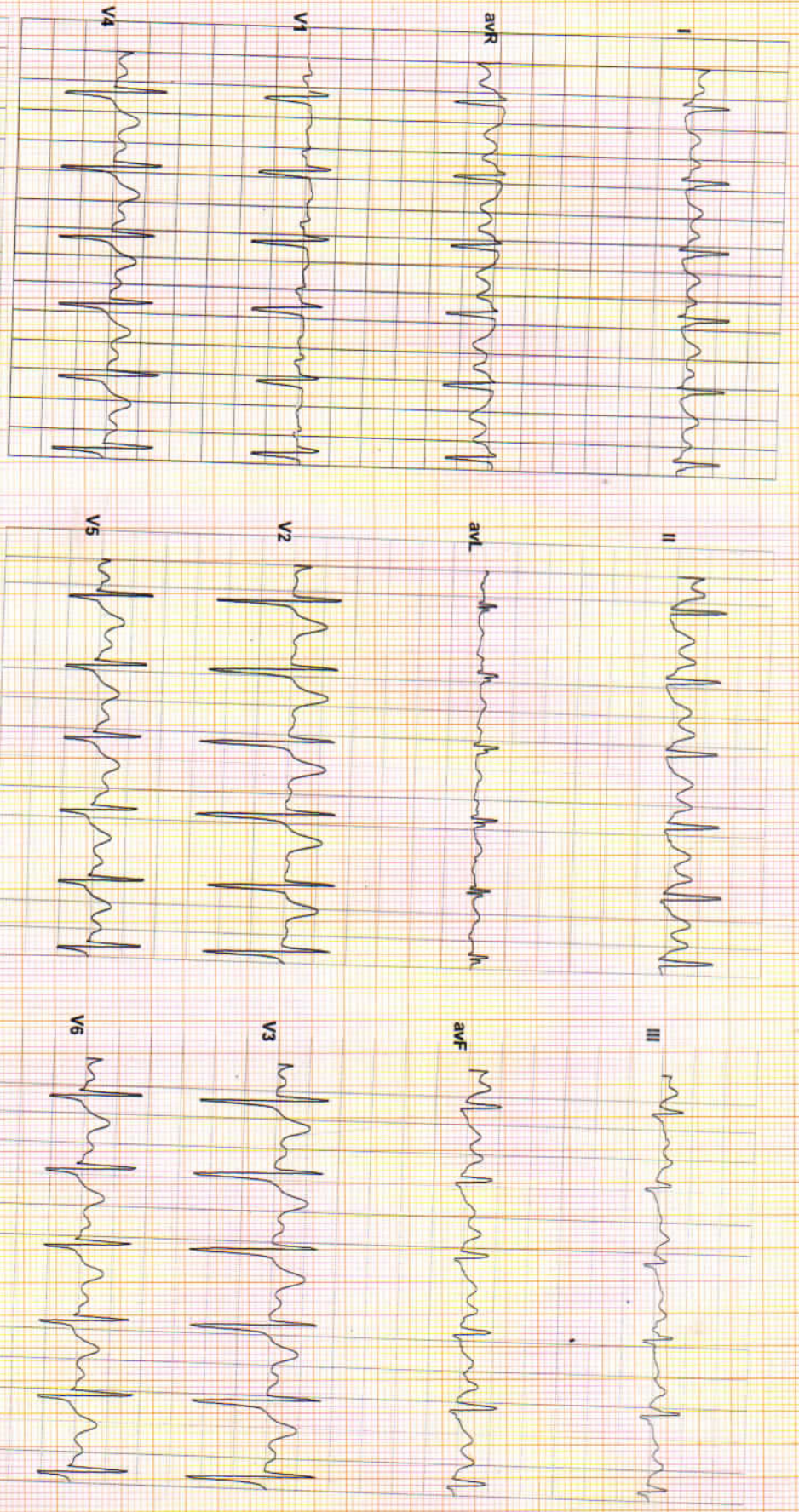

Vent Rate : 121 bpm
 PR Interval : 146 ms
 QRS Duration: 86 ms
 QT/QTc Int : 306/413 ms
 P-QRS-T axis: 64.00° 42.00° 50.00°

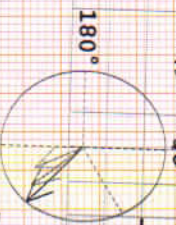

Atengers ECG (Piscos)(PISZ18210312)

Reported By:

SAURABH KUMAR / 37 Yrs / M / 165 Cms / 70 Kg
 Date: 11 - 03 - 2024 Technician : MANOJ KUMAR Examined By:

Stage	Time	Duration	Speed(mph)	Elevation	METs	Rate	% THR	BP	RPP	PVC	Comments
Supine	01:06	1:06	00.0	00.0	01.0	109	60 %	126/80	137	00	
Standing	02:07	1:01	00.0	00.0	01.0	112	61 %	126/80	141	00	
HV	03:10	1:03	00.0	00.0	01.0	109	60 %	126/80	137	00	
Warm Up	04:12	1:02	00.0	00.0	01.0	108	59 %	126/80	136	00	
ExStart	05:14	1:02	01.0	00.0	01.0	109	60 %	128/80	139	00	
BRUCE Stage 1	08:14	3:00	01.7	10.0	04.7	134	73 %	132/82	176	00	
BRUCE Stage 2	11:14	3:00	02.5	12.0	07.1	149	81 %	136/86	202	00	
BRUCE Stage 3	14:14	3:00	03.4	14.0	10.2	174	95 %	140/90	243	00	
PeakEx	14:16	0:02	03.4	14.0	10.3	174	95 %	140/90	243	00	
Recovery	14:46	0:30	01.1	00.0	07.3	165	90 %	140/90	231	00	
Recovery	15:16	1:00	01.1	00.0	04.3	156	85 %	142/92	221	00	
Recovery	16:16	2:00	00.0	00.0	01.0	136	74 %	138/88	187	00	
Recovery	17:16	3:00	00.0	00.0	01.0	125	68 %	134/84	167	00	
Recovery	18:16	4:00	00.0	00.0	01.0	123	67 %	130/82	159	00	
Recovery	19:13	4:57	00.0	00.0	01.0	122	67 %	126/80	153	00	

REPORT :

Sample Name: Stress Test Graded Exercise Treadmill
 Description: Chest pain, Chest wall tenderness occurred with exercise.
 INDICATIONS: Chest pain.
 PROCEDURE DONE: Graded exercise treadmill stress test.
 STRESS ECG RESULTS: The initial HR was recorded as 112.0 bpm, and the maximum predicted Target Heart Rate 183.0. The BP increased at the time of generating report as 140.0/90.0 mmHg The Max Dep went upto 0.2. 0.0 Ectopic Beats were observed during the Test.
 The Test was completed because of Test Complete, Heart Rate Achieved.
 CONCLUSIONS:
 1. Stress test is negative for ischemia.
 2. Chest wall tenderness occurred with exercise.

 Rajasthani Diagnostic &
 Medical Research Centre
 Jhurjhuru



Date: 11 - 03 - 2024 METs : 1.0 HR : 109 Target HR : 60% of 183 BP : 126/80 Post J @80mSec

ExTime: 00:00 Speed: 0.0 mph Grade : 00.00 % 25 mm/Sec. 1.0 Cm/mV





Date: 11 - 03 - 2024 METs : 1.0 HR : 112 Target HR : 61% of 183 BP - 126/80 Post J @60mSec ExTime: 00:00 Speed: 0.0 mph Grade : 00.00 % 25 mm/Sec. 1.0 Cm/mV

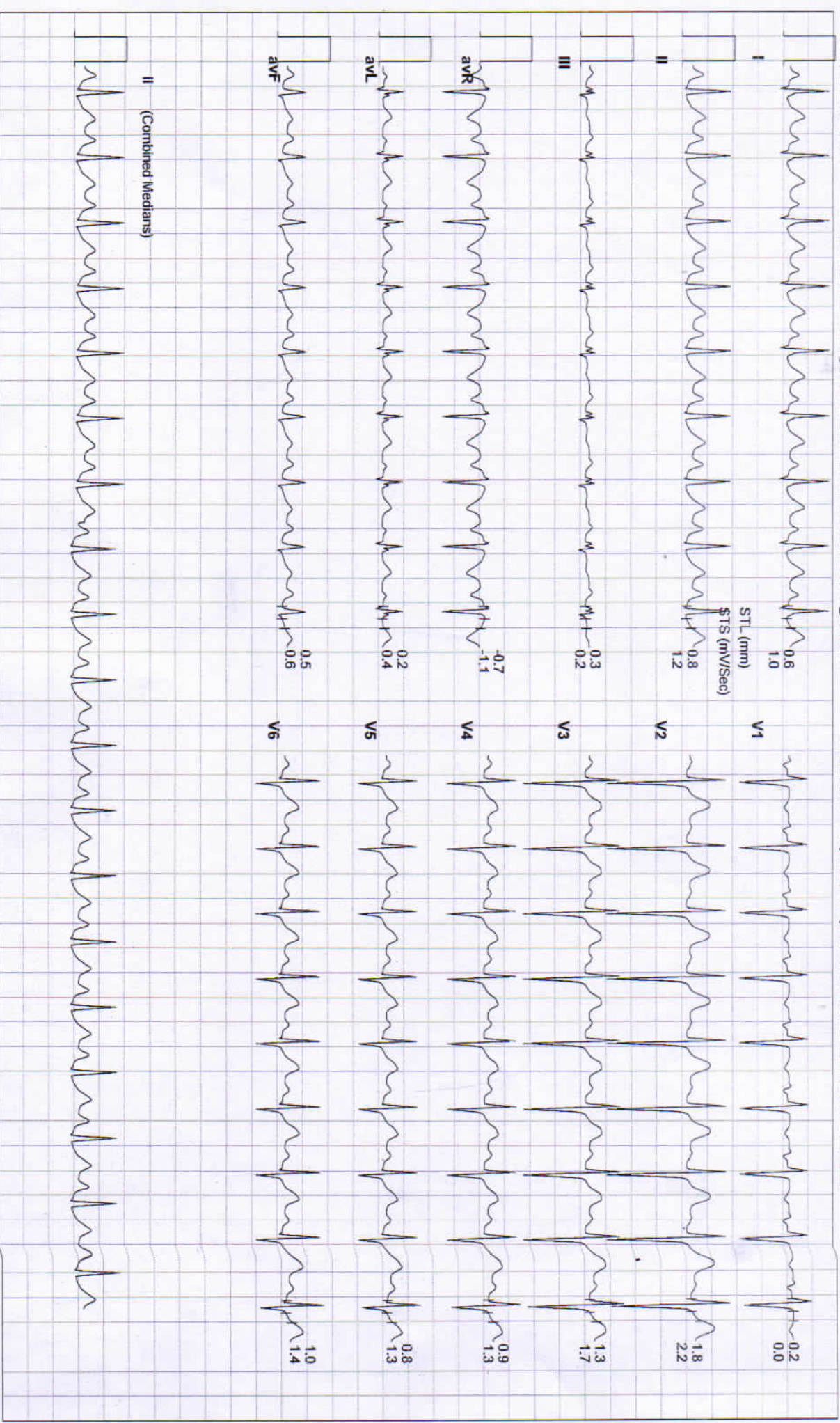



Date: 11 - 03 - 2024

METs : 1.0 HR : 109 Target HR : 60% of 183 BP : 126/80 Post J @80mSec

ExTime: 00:00

Speed: 0.0 mph Grade : 00.00 % 25 mm/Sec. 1.0 Cm/mV





Date: 11 - 03 - 2024 METs : 1.0 HR : 108 Target HR : 59% of 183 BP : 126/80 Post J @80mSec

ExTime: 00:00 Speed: 0.0 mph Grade : 00.00 % 25 mm/Sec: 1.0 Cm/mV





Date: 11 - 03 - 2024 METs : 1.0 HR : 109 Target HR : 60% of 183 BP : 128/80 Post J @80mSec
 ExTime: 00:00 Speed: 1.0 mph Grade : 00.00 % 25 mm/Sec: 1.0 Cm/mV





Date: 11 - 03 - 2024 METs : 4.7 HR : 134 Target HR : 73% of 183 BP : 132/82 Post J @60mSec

ExTime: 03:00 Speed: 1.7 mph Grade : 10.00 % 25 mm/Sec. 1.0 Cm/mV

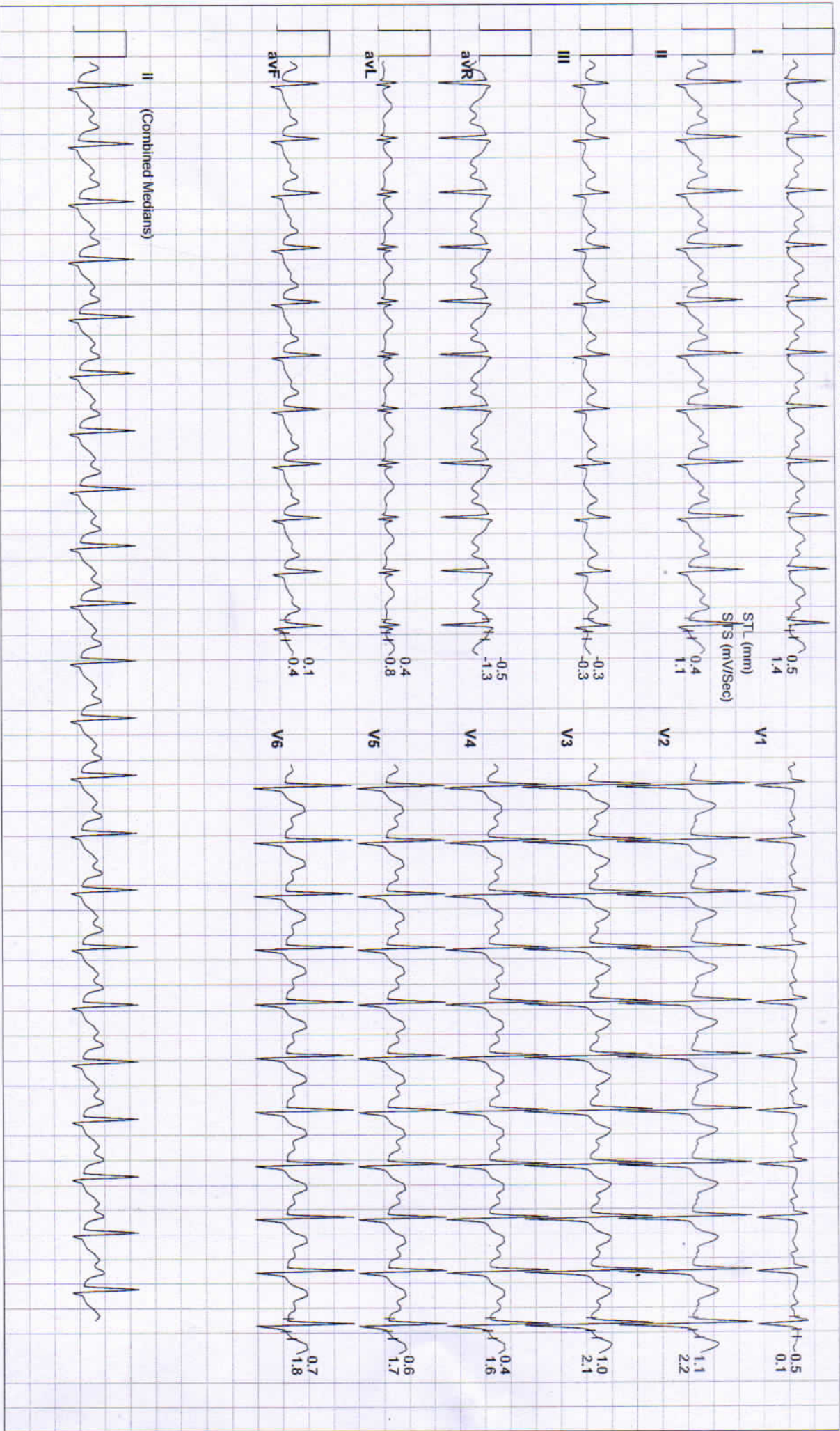



Date: 11 - 03 - 2024 METs : 7.1 HR : 149 Target HR : 81% of 183 BP : 136/86 Post J @60mSec
 ExTime: 06:00 Speed: 2.5 mph Grade : 12.00 % 25 mm/Sec. 1.0 Cm/mV

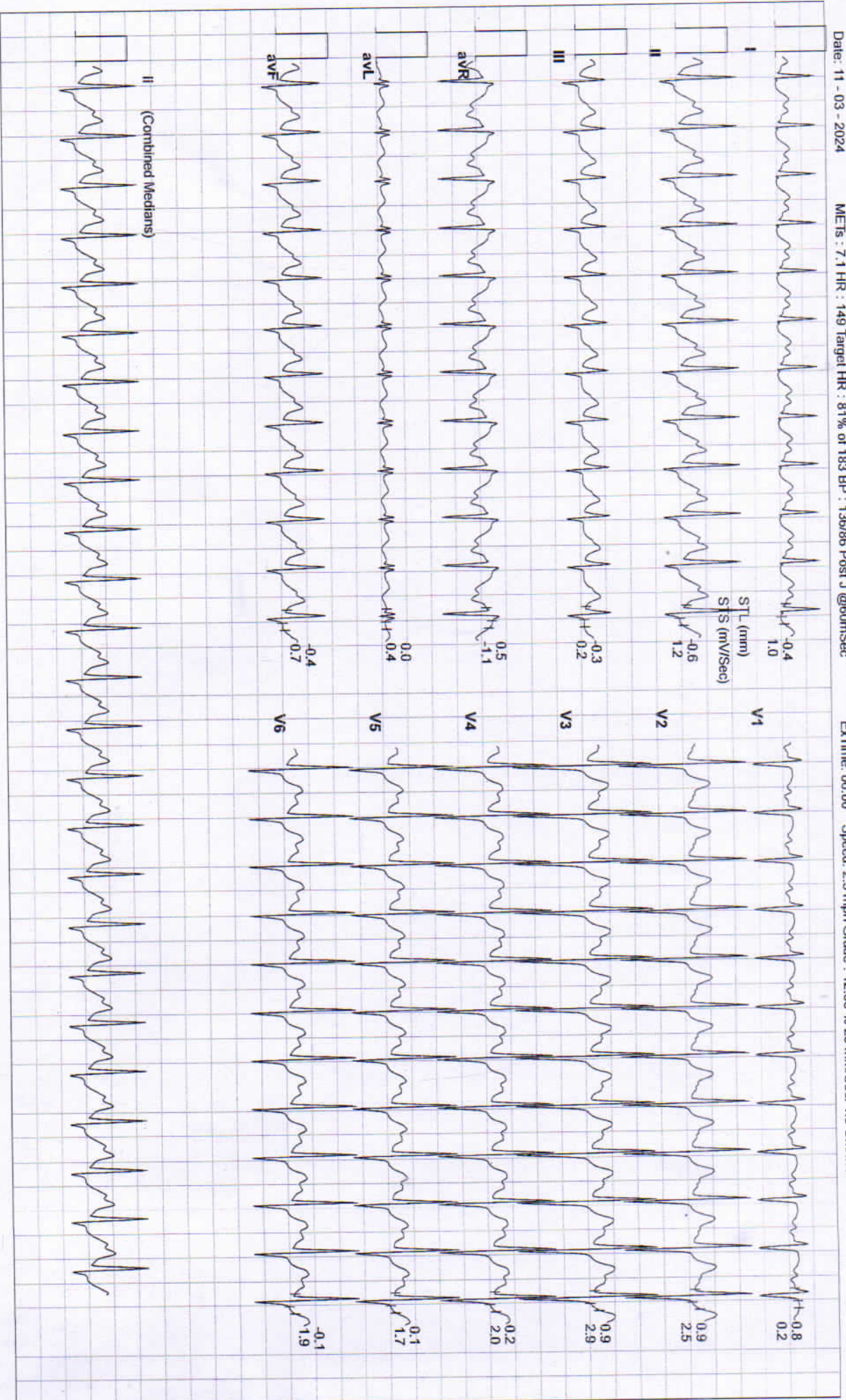



Date: 11 - 03 - 2024 METs : 10.2 HR : 174 Target HR : 95% of 183 BP : 140/90 Post J @60m/Sec EXTime: 09:00 Speed: 3.4 mph Grade : 14.00 % 25 mm/Sec. 1.0 Cm/mV

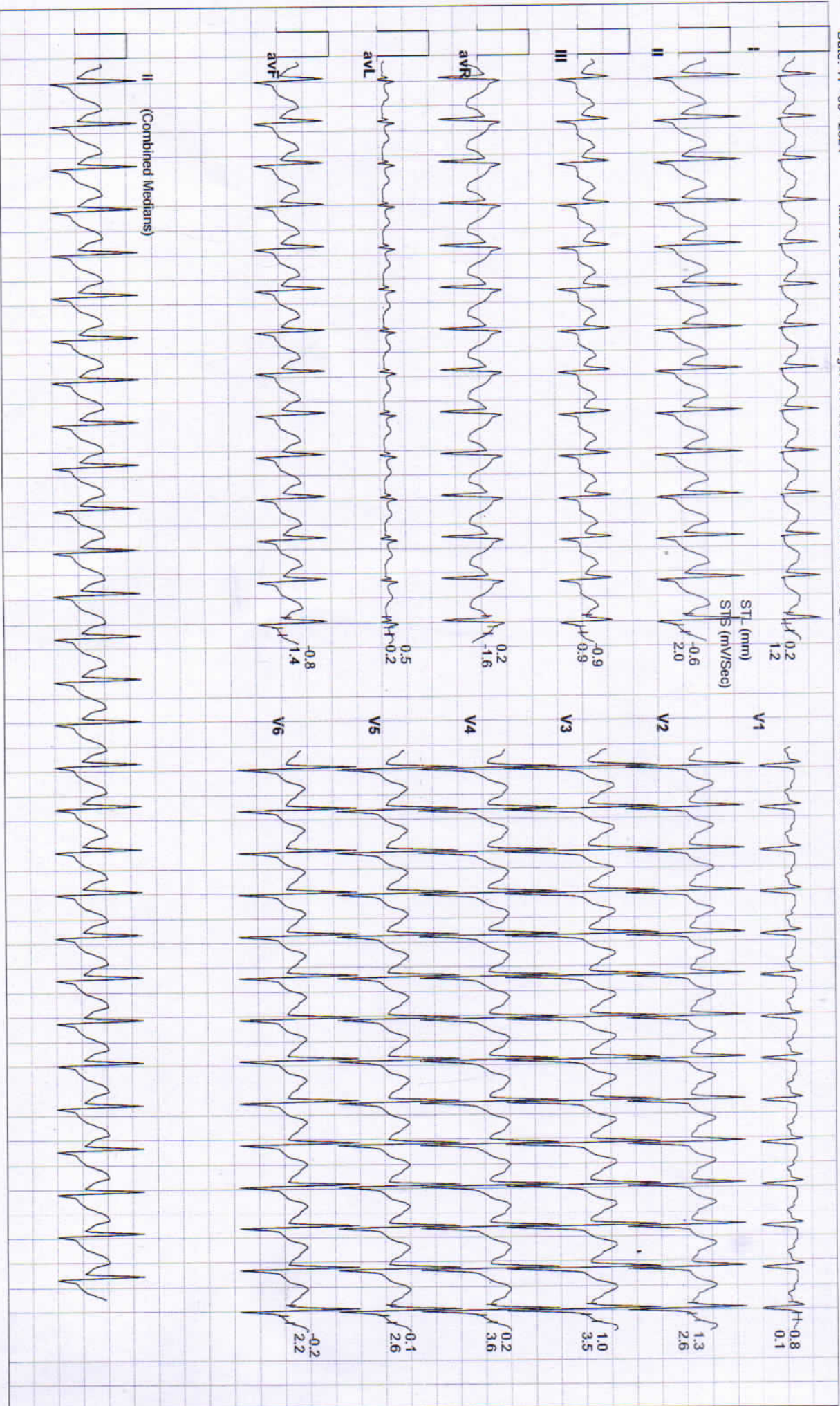



Date: 11 - 03 - 2024

METs : 10.3 HR : 174 Target HR : 95% of 183 BP : 140/90 Post J @60mSec

ExTime: 09:00 Speed: 3.4 mph Grade : 14.00 % 25 mm/Sec. 1.0 Cm/mV

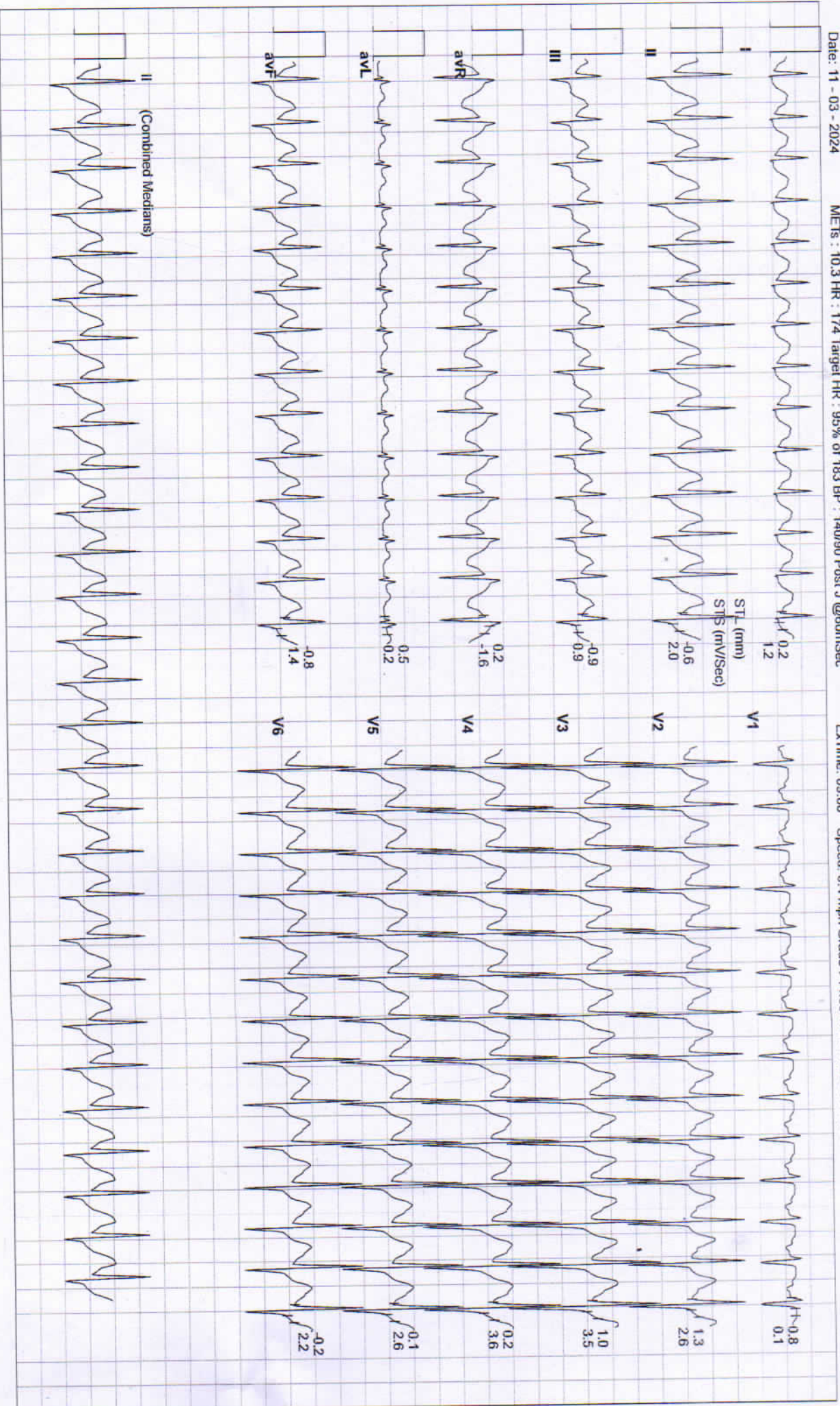



Date: 11 - 03 - 2024 METs : 7.3 HR : 165 Target HR : 90% of 183 BP : 140/90 Post J @60mSec

ExTime: 09:02 Speed: 1.1 mph Grade : 00.00 % 25 mm/Sec. 1.0 Cm/mV

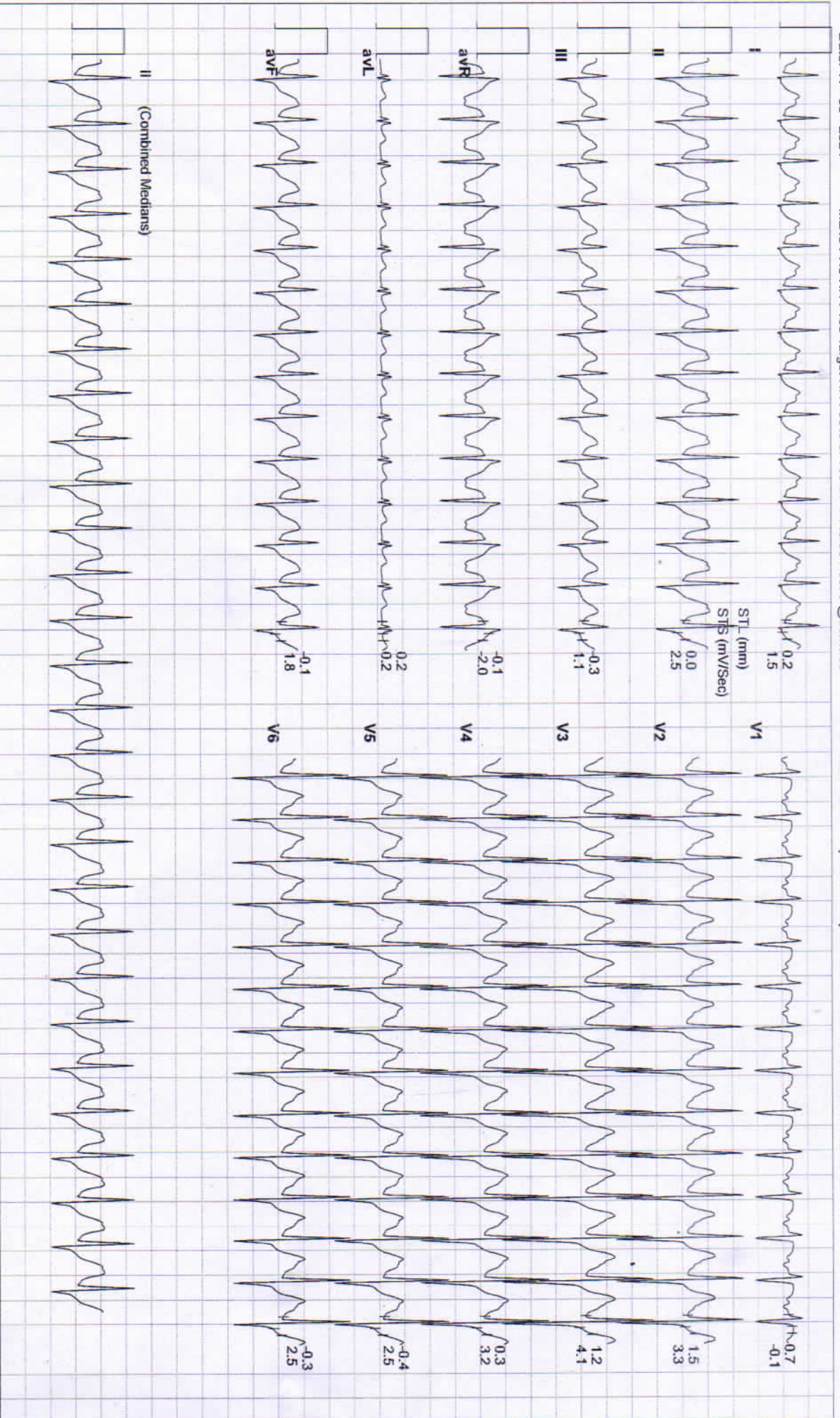



Date: 11 - 03 - 2024 METs : 4.3 HR : 156 Target HR : 85% of 183 BP : 142/92 Post J @60mSec ExtTime: 09:02 Speed: 1.1 mph Grade : 00.00 % 25 mm/Sec: 1.0 Cm/mV





Date: 11 - 03 - 2024 METs : 1.0 HR : 136 Target HR : 74% of 183 BP : 138/88 Post J @60msSec

ExTime: 09:02 Speed: 0.0 mph Grade : 00.00 % 25 mm/Sec. 1.0 Cm/mV





Date: 11 - 03 - 2024 METs : 1.0 HR : 125 Target HR : 68% of 183 BP : 134/84 Post J @80mSec ExTime: 09:02 Speed: 0.0 mph Grade : 00.00 % 25 mm/Sec. 1.0 Cm/mv





Date: 11 - 03 - 2024 METs : 1.0 HR : 123 Target HR : 67% of 183 BP : 130/82 Post J @80mSec ExTime: 09:02 Speed: 0.0 mph Grade : 00.00 % 25 mm/Sec. 1.0 Cm/mV





Date: 11 - 03 - 2024 METs : 1.0 HR : 122 Target HR : 67% of 183 BP : 126/80 Post J @80mSec

ExTime: 09:02 Speed: 0.0 mph Grade : 00.00 % 25 mm/Sec. 1.0 Cm/mV





RAJASTHANI DIAGNOSTIC & MEDICAL RESEARCH CENTRE

Reg. No. : 51/PNDT/CMHO/JJN/2020

Fully Computerised Pathology Laboratory



MRI

CT SCAN

TMT

SONOGRAPHY

X-RAY

ECG

MEMOGRAPHY

MC - 5346

Hematology Analysis Report

First Name: SAURABH KUMAR
Last Name: Sample Type:
Gender: Male Department:
Age: 37 Year Med Rec. No.:

Sample ID: 1
Test Time: 11/03/2024 08:38
Diagnosis:

Parameter	Result	Ref. Range	Unit
1 WBC	7.76	4.00-10.00	10 ³ /uL
2 Neu%	52.4	50.0-70.0	%
3 Lym%	37.6	20.0-40.0	%
4 Mon%	6.4	3.0-12.0	%
5 Eos%	3.1	0.5-5.0	%
6 Bas%	0.5	0.0-1.0	%
7 Neu#	4.06	2.00-7.00	10 ³ /uL
8 Lym#	2.92	0.80-4.00	10 ³ /uL
9 Mon#	0.50	0.12-1.20	10 ³ /uL
10 Eos#	0.24	0.02-0.50	10 ³ /uL
11 Bas#	0.04	0.00-0.10	10 ³ /uL
12 RBC	4.90	3.50-5.50	10 ⁶ /uL
13 HGB	11.6	11.0-16.0	g/dL
14 HCT	41.0	37.0-54.0	%
15 MCV	83.7	80.0-100.0	fL
16 MCH	23.6	L 27.0-34.0	pg
17 MCHC	28.2	L 32.0-36.0	g/dL
18 RDW-CV	13.4	11.0-16.0	%
19 RDW-SD	46.2	35.0-56.0	fL
20 PLT	129	100-300	10 ³ /uL
21 MPV	11.7	6.5-12.0	fL
22 PDW	22.8	H 9.0-17.0	%
23 PCT	0.150	0.108-0.282	%
24 P-LCR	50.3	H 11.0-45.0	%
25 P-LCC	65	30-90	10 ³ /uL

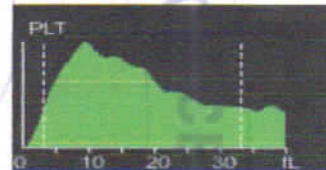
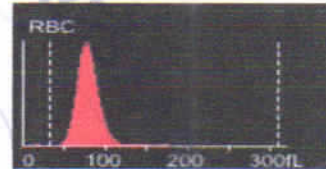
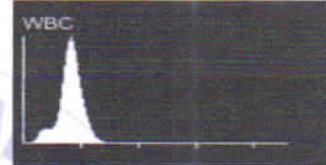

Dr. Mamta Khuteta
M D. (Path.)
RMC No. : 4720/16260

Submitter: Operator: admin Approver:
Draw Time: 11/03/2024 08:37 Received Time: 11/03/2024 08:37 Validated Time:
Report Time: 11/03/2024 13:03 Remarks:

*The Report is responsible for this sample only. If you have any questions, please contact us in 24 hours



आपातकालीन सेवाएं

THIS REPORT IS NOT VALID FOR MEDICO LEGAL PUPOSE



B-110, Subhash Marg, Indira Nagar, Jhunjhunu (Raj.) Ph. No. : 1592-294977



Reg. No. : 51/PNDT/CMHO/JJN/2020

RAJASTHANI DIAGNOSTIC & MEDICAL RESEARCH CENTRE

Fully Computerised Pathology Laboratory



MRI

CT SCAN

TMT

SONOGRAPHY

X-RAY

ECG

MEMOGRAPHY

Patient Name: SAURABH KUMAR
 Sr. No. : 3339
 Patient ID No.: 3137
 Gender : MALE
 Ref. By Dr : MEDI-WHEEL HEALTH CHECKUP



Registered on : 11-03-2024 08:49 AM
 Collected On : 11-03-2024 08:49 AM
 Received On : 11-03-2024 08:49 AM
 Reported On : 11-03-2024 01:00 PM
 Bar Code 
 LIS Number 3 0 5 5

HAEMATOTOLOGY

Test Name	Observed Values	Units	Reference Intervals
ESR (Erythrocyte Sedimentation Rate)	18	mm/hr	20
BLOOD GROUPING (ABO & Rh)	B+ Positive		

BIO-CHEMISTRY

Test Name	Observed Values	Units	Reference Intervals
Glucose Fasting (Method: GOD-POD)	186.00	mg/dL	Glucose Fasting Cord: 45-96 New born, 1d: 40 -60 New born, >1d: 50-80 Child: 60-100 Adult: 74-100 >60 Y: 82-115 >90 Y: 75-121
Blood Sugar PP (Method: GOD-POD)	261.00	mg/dL	Glucose 2 h Postprandial: <120

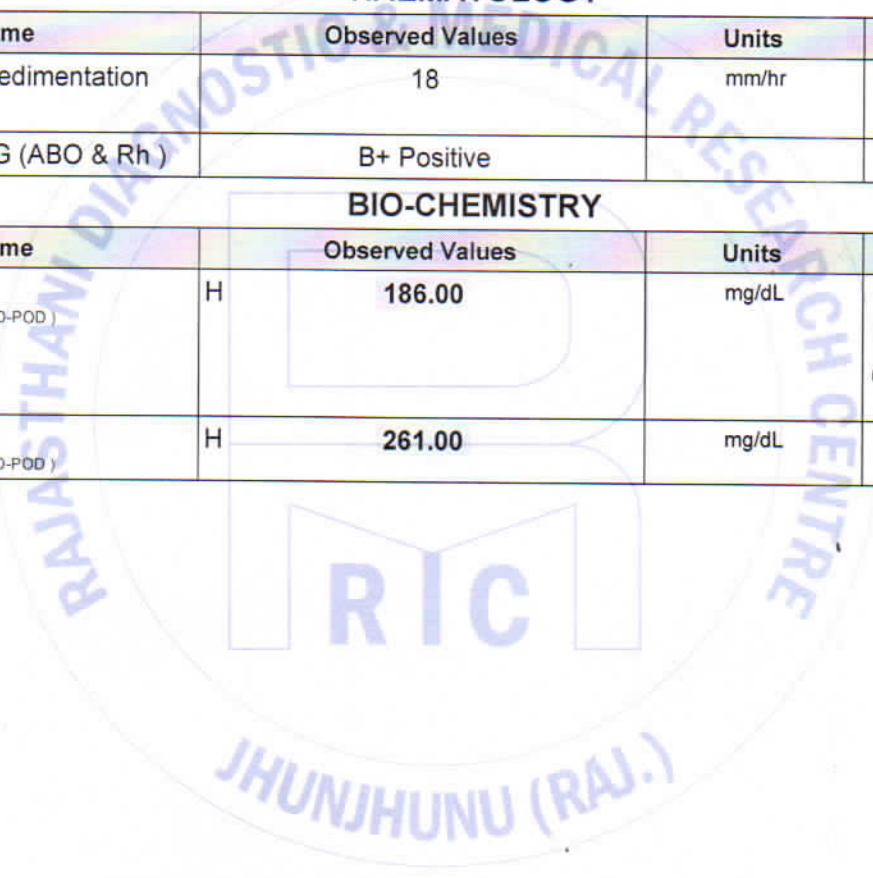

Abhishek Sethi
 Dr. Abhishek Sethi
 Consultant Biochemist

Mamta Khute
 Dr. Mamta Khute
 M.D. (Path.)
 BMC No. : 4720/162



TECHNOLOGIST

THIS REPORT IS NOT VALID FOR MEDICO LEGAL PURPOSE

PATHOLOGIST

T&C : * This Report is Not Valid for Medico Legal Purposes. Signature and name of person is not our responsibility.

* No part of this report should be reproduced for any purpose. * Interpret result after considering Age, sex effect of drug and other relevant factor.



MRI

CT SCAN

TMT

SONOGRAPHY

X-RAY

ECG

MEMOGRAPHY

MC - 5346

Patient Name: **SAURABH KUMAR**
 Sr. No. : 3339
 Patient ID No.: 3137
 Gender : MALE
 Ref. By Dr : MEDI-WHEEL HEALTH CHECKUP



Registered on : 11-03-2024 08:49 AM
 Collected On : 11-03-2024 08:49 AM
 Received On : 11-03-2024 08:49 AM
 Reported On : 11-03-2024 01:00 PM
 Bar Code 
 LIS Number 3 0 5 5

HAEMATOLOGY**HbA1c(Glycosylated hemoglobin)**

Test Name	Observed Values	Units	Reference Intervals
HbA1c(Glycosylated hemoglobin)	H 7.20	%	< 6.50 Non-Diabetic 6.50 - 7.00 Very Good Control 7.10 - 8.00 Adequate Control 8.10 - 9.00 Suboptimal Control 9.10 - 10.00 Diabetic Poor Control > 10.00 Very Poor Control
eAG (Estimated Average Glucose)	159.94	mg/dL	
eAG (Estimated Average Glucose)	8.88	mmol/L	

Method : Fluorescence Immunoassay Technology**Sample Type : EDTA Blood****Test Performed by:-**

Fully Automated (EM 200) ERBA MANNHEIM.

Remarks :

Glycosylated Hemoglobin Testing is Recommended for both (a) Checking Blood Sugar Control in People who might be Pre-Diabetic. (b) Monitoring Blood Sugar Control in patients in more elevated levels, termed Diabetes Mellitus. The American Diabetic Association suggests that the Glycosylated Hemoglobin Test be Performed atleast Two Times in Year in Patients with Diabetes that are meeting Treatment Goals (and That have stable glycemc Control) and Quarterly in Patients with Diabetes whos therapy has changed or that are not meeting Glycemc Goals.

Glycosylated Hemoglobin measurement is not appropriate where there has been change in diet or Treatment within 6 Weeks. Hence people with recent Blood Loss, Hemolytic Aneamia, or Genetic Differences in the Hemoglobin Molecule (Hemoglobinopathy) such as Sickle-cell Disease and other Conditions, as well as those that have donated Blood recently, are not suitable for this Test.

<<< END OF REPORT >>>

>>> Results relate only to the sample as received. Kindly correlate with clinical condition. <<<

Note: This report is not valid for medico legal purposes.

Dr. Ashish Sethi
Consultant Biochemist

Mamta Khute
Dr. Mamta Khute
M.D. (Path.)
SMC No. : 4720/1624



PATHOLOGIST

THIS REPORT IS NOT VALID FOR MEDICO LEGAL PUROSE

T&C : * This Reports is Not Valid For Medico Legal Purposes. Identification No. (Raj) PLS No. 1589 204977

* No part of this report should be reproduced for any purpose. * Interpret result after considering Age,sex effect of drug and other relevant factor.



Reg. No. : 51/PNDT/CMHO/JJN/2020

RAJASTHANI DIAGNOSTIC & MEDICAL RESEARCH CENTRE

Fully Computerised Pathology Laboratory

MRI

CT SCAN

TMT

SONOGRAPHY

X-RAY

ECG

MEMOGRAPHY



MC - 5346

Patient Name: SAURABH KUMAR
Sr. No. : 3339
Patient ID No.: 3137
Gender : MALE
Ref. By Dr : MEDI-WHEEL HEALTH CHECKUP



Registered on : 11-03-2024 08:49 AM
Collected On : 11-03-2024 08:49 AM
Received On : 11-03-2024 08:49 AM
Reported On : 11-03-2024 01:00 PM
Bar Code 
LIS Number 3 0 5 5

BIO-CHEMISTRY KIDNEY FUNCTION TEST

Test Name	Observed Values	Units	Reference Intervals
Blood Urea (Method : Urease-GLDH)	30.00	mg/dL	Adults Women < 50 years : 13-40 Women > 50 years : 21-43 Men < 50 years : 19-45 Men > 50 years : 18-55 Children 1-3 years : 11-36 4-13 years : 15-36 13-19 years : 18-45
Creatinine (Method : Enzymatic Creatininase)	0.98	mg/dL	0.6-1.30
Calcium	9.87	mg/dL	8.5-11
Uric Acid (Method : Uricase-POD)	4.52	mg/dL	2.4-7.2

Test Name	Observed Values	Units	Reference Intervals
Gamma glutamyl transferase (GGT)	31.01	IU/L	15.0-85.0

Dr. Abhish Sethi
Consultant Biochemist
SERVICE

TECHNOLOGIST

THIS REPORT IS NOT VALID FOR MEDICO LEGAL PURPOSE

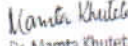
Dr. Mamta Khuteta
M.D. (Path.)
QMC No. : 4720/162



PATHOLOGIST

T&C : * This Reports are Not valid for Medico Legal Purposes. No part of this report should be reproduced for any purpose. * Interpret result after considering Age, sex effect of drug and other relevant factor.

B-110, 9th Mile, Marg, Indira Nagar, Jhunjhunu (Raj.) Ph. No. : 1592-204977



Reg. No. : 51/PNDT/CMHO/JJN/2020

RAJASTHANI DIAGNOSTIC & MEDICAL RESEARCH CENTRE

Fully Computerised Pathology Laboratory

MRI

CT SCAN

TMT

SONOGRAPHY

X-RAY

ECG

MEMOGRAPHY



Patient Name: SAURABH KUMAR
Sr. No. : 3339
Patient ID No.: 3137
Gender : MALE
Ref. By Dr : MEDI-WHEEL HEALTH CHECKUP



Registered on : 11-03-2024 08:49 AM
Collected On : 11-03-2024 08:49 AM
Received On : 11-03-2024 08:49 AM
Reported On : 11-03-2024 01:00 PM
Bar Code 
LIS Number 3 0 5 5

BIO-CHEMISTRY

Liver Function Test

Test Name	Observed Values	Units	Reference Intervals
SGOT/AST(Tech.: -UV Kinetic)	H 61.00	U/L	5-40
SGPT/ALT(Tech.: -UV Kinetic)	H 87.00	U/L	5-40
Bilirubin(Total) (Method : Diazo)	0.98	mg/dL	Adults: 0-2, Cord < 2 Newborns, premature 0-1 day :1-8, 1-2 days : 6-12, 3-5 days : 10-14 Newborns, full term 0-1 day: 2-6, 1-2 days : 6-10, 3-5 days : 4-8
Bilirubin(Direct)	0.22	mg/dL	0-0.3
Bilirubin(Indirect)	0.76	mg/dL	0.1-1.0
Total Protein (Method : BIURET Method)	7.01	g/dL	Adults : 6.4 - 8.3 Premature : 3.6 - 6.0 Newborn : 4.6 - 7.0 1 Week : 4.4 - 7.6 7-12 months : 5.1 - 7.3 1-2 Years : 5.6 - 7.5 > 2 Years : 6.0 - 8.0
Albumin(Tech.: -BCG) (Method : BCG)	3.98	gm/dL	0-4 days:2.8-4.4 4d-14 yrs: 3.8-5.4 14y-18y : 3.2-4.5 Adults 20-60 yrs: 3.5-5.2 60-90 yrs: 3.2-4.6
Globulin(CALCULATION)	3.03	gm/dL	2.5-4.5
A/G Ratio(Tech.: -Calculated)	1.31		1.2 - 2.5
Alkaline Phosphatase(Tech.: -Pnp Amp Kinetic)	189.00	U/L	108-306

Dr. Ashish Sethi
Consultant Biochemist

TECHNOLOGIST

THIS REPORT IS NOT VALID FOR MEDICO LEGAL PUROSE

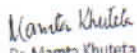
Dr. Mamta Khuteta
M.D. (Path.)

QMC No. : 4730/152



PATHOLOGIST

T&C : * This Report is not valid for medico legal purposes. Identification and name of person is not our responsibility.

* No part of this report should be reproduced for any purpose. * Interpret result after considering Age, sex effect of drug and other relevant factor.



Reg. No. : 51/PNDT/CMHO/JJN/2020

RAJASTHANI DIAGNOSTIC & MEDICAL RESEARCH CENTRE

Fully Computerised Pathology Laboratory

MRI

CT SCAN

TMT

SONOGRAPHY

X-RAY

ECG

MEMOGRAPHY



MC - 5346

Patient Name: SAURABH KUMAR
Sr. No. : 3339
Patient ID No.: 3137
Gender : MALE
Ref. By Dr : MEDI-WHEEL HEALTH CHECKUP



Registered on : 11-03-2024 08:49 AM
Collected On : 11-03-2024 08:49 AM
Received On : 11-03-2024 08:49 AM
Reported On : 11-03-2024 01:00 PM
Bar Code 
LIS Number 3 0 5 5

BIO-CHEMISTRY LIPID PROFILE

Test Name	Observed Values	Units	Reference Intervals
Cholesterol (Method CHOD-PAP)	188.00	mg/dL	Adults- Desirable: <200 Borderline: 200-239 High: >239 Children- Desirable: <170 Borderline: 170-199 High: >199
HDL Cholesterol	46.20	mg/dL	35-65
Triglycerides (Method : GPO)	H 247.00	mg/dL	Recommended triglycerides levels for adults: Normal: <161 High: 161-199 Hypertriglycerdemic: 200-499 Very high:>499
LDL Cholesterol	92.40	mg/dL	10-150
VLDL Cholesterol	H 49.40	mg/dL	0-40

Dr. Ashish Sethi
Clinical Biochemist

TECHNOLOGIST

THIS REPORT IS NOT VALID FOR MEDICO LEGAL PUPOSE

Dr. Mamta Khuleta
M.D. (Path.)
BMC No. : 4720/162

PATHOLOGIST

T&C : * This Report is Not Valid for Medico Legal Purposes. * Interpret result after considering Age, sex effect of drug and other relevant factor.

* No part of this report should be reproduced for any purpose. * Interpret result after considering Age, sex effect of drug and other relevant factor.



Reg. No. : 51/PNDT/CMHO/JJN/2020

RAJASTHANI DIAGNOSTIC & MEDICAL RESEARCH CENTRE

Fully Computerised Pathology Laboratory

MRI

CT SCAN

TMT

SONOGRAPHY

X-RAY

ECG

MEMOGRAPHY



Patient Name: **SAURABH KUMAR**
Sr. No. : 3339
Patient ID No.: 3137
Gender : MALE
Ref. By Dr : MEDI-WHEEL HEALTH CHECKUP



Registered on : 11-03-2024 08:49 AM
Collected On : 11-03-2024 08:49 AM
Received On : 11-03-2024 08:49 AM
Reported On : 11-03-2024 01:00 PM
Bar Code
LIS Number 3 0 5 5

THYROID HORMONES T3,T4,TSH (THYROID PROFILE)

Test Name	Observed Values	Units	Reference Intervals
T3 (Total Triiodothyronine)	0.93	ng/ML	0.5 - 1.5 ng/ML
T4 (Total Thyroxine)	8.54	µg/dL	4.60-12.50 µg/dL
TSH (Thyroid Stimulating Hormone) H	11.55	µIU/mL	0.35 -- 5.50 µIU/mL

Sample Type : Serum

Test Performed by:-

Fully Automated Chemi Luminescent Immuno Assay (ARCHITECT- i1000 PLUS) Abbott USA

Remarks :

Primary malfunction of the Thyroid gland may result in excessive (hyper) or Low (hypo) release of T3 or T4. In addition, as TSH directly affect thyroid function, malfunction of the pituitary or the hypothalamus influences the thyroid gland activity.

Disease in any portion of the thyroid-pituitary-hypothalamus system may influence the level of T3 and T4 in the blood, in Primary Hypothyroidism, TSH levels are significantly elevated, while in secondary and tertiary hypothyroidism, TSH levels may be low. In addition, in Euthyroid sick syndrome, multiple alterations in serum thyroid function test findings have been recognized.

JHUNJHUNU (RAJ.)

Dr. Ashish Sethi
Consultant Biochemist

TECHNOLOGIST

THIS REPORT IS NOT VALID FOR MEDICO LEGAL PURPOSE

Dr. Mamta Khuteta
M.D. (Path.)
DMC No. : 4720/162



PATHOLOGIST

T&C : * This Reports is Not valid for medico legal Purposes. Identification and Name of person is not our responsibility.

* No part of this report should be reproduced for any purpose. * Interpret result after considering Age,sex effect of drug and other relevant factor.



Reg. No. : 51/PNDT/CMHO/JJN/2020

RAJASTHANI DIAGNOSTIC & MEDICAL RESEARCH CENTRE

Fully Computerised Pathology Laboratory

MRI

CT SCAN

TMT

SONOGRAPHY

X-RAY

ECG

MEMOGRAPHY



Patient Name: SAURABH KUMAR
 Sr. No. : 3339
 Patient ID No.: 3137
 Gender : MALE
 Ref. By Dr : MEDI-WHEEL HEALTH CHECKUP



Registered on : 11-03-2024 08:49 AM
 Collected On : 11-03-2024 08:49 AM
 Received On : 11-03-2024 08:49 AM
 Reported On : 11-03-2024 01:00 PM
 Bar Code 
 LIS Number 3 0 5 5

URINE EXAMINATION URINE COMPLETE

Test Name	Observed Values	Units	Reference Intervals
-----------	-----------------	-------	---------------------

PHYSICAL

Quantity		ml	
Colour	Yellow		
Appearance / Transparency	Clear		
Specific Gravity	1.020		
PH	6.0		4.5-6.5

CHEMICAL

Reaction	Acidic		
Albumin	TRACE		
Urine Sugar	+++		

MICROSCOPIC

Red Blood Cells	Nil	/h.p.f.	
Pus Cells	2-3	/h.p.f.	
Epithelial Cells	1-2	/h.p.f.	
Crystals	Nil	/h.p.f.	
Casts	Nil	/h.p.f.	
Bactria	Nil	/h.p.f.	
Others	Nil	/h.p.f.	

Test Name	Observed Values	Units	Reference Intervals
URINE SUGAR FASTING	++		
URINE SUGAR PP	++++		

<<< END OF REPORT >>>

>>> Results relate only to the sample as received. Kindly correlate with clinical condition. <<<

Note: This report is not valid for medico legal purposes.



TECHNOLOGIST

THIS REPORT IS NOT VALID FOR MEDICO LEGAL PURPOSE

Signature of Dr. Mamta Khuleta
 Dr. Mamta Khuleta
 M.D. (Path.)
 QMCC No. : 4720/162



PATHOLOGIST

T&C : * This Report is Not Valid for Medico Legal Purposes. Identification and name of person is not our responsibility.

* No part of this report should be reproduced for any purpose. * Interpret result after considering Age, sex effect of drug and other relevant factor.

B-110, Sarbhash Marg, Indira Nagar, Jhunjhunu (Raj.) Ph. No. : 1592-294977



Reg. No. : 51/PNDT/CMHO/JJN/2020

RAJASTHANI DIAGNOSTIC & MEDICAL RESEARCH CENTRE

Fully Computerised Pathology Laboratory

MRI

CT SCAN

TMT

SONOGRAPHY

X-RAY

ECG

MEMOGRAPHY



MC - 5346

NAME : SAURABH KUMAR	AGE 37 /SEX M
REF. BY : BOB HEALTH CHECK UP	DATE: 11.03.2024

X-RAY CHEST PA

- Both lung fields appear normal in under view
- No e/o consolidation or cavitations is seen.
- Both costo-phrenic angles appear clear.
- Cardiac size is within normal limits.
- Both domes of diaphragm appear normal.
- Bony thoracic cage & soft tissue shadow appear normal.

IMPRESSION :- NORMAL X-RAY CHEST (PA)

DR. ANUSHA MAHALAWAT

MD (RADIOLOGIST)

RMC -38742/25457

Dr. Anusha Mahalawat
MD (Radiodiagnosis)
(RMC. 38742/25457)



आपातकालीन सेवाएं

THIS REPORT IS NOT VALID FOR MEDICO LEGAL PURPOSE



B-110, Subhash Marg, Indira Nagar, Jhunjhunu (Raj.) Ph. No. : 1592-294977