

If the examinee is suffering from an acute life threatening situation, you may be obliged to disclose the result of the medical examination to the examinee.

1. Name of the examinee	: Mr./Mrs./Ms. <u>amesh unnikrishnan</u>
2. Mark of Identification	: (Mole/Scar/any other (specify location)):
3. Age/Date of Birth	: Gender: <u>M</u>
4. Photo ID Checked	: (Passport/Election Card/PAN Card/Driving Licence/Company ID) <u>AADHAR</u>

PHYSICAL DETAILS:

a. Height <u>171</u> (cms)	b. Weight <u>77</u> (Kgs)	c. Girth of Abdomen <u>94</u> (cms)
d. Pulse Rate <u>92</u> (/Min)	e. Blood Pressure:	Systolic <u>120</u> Diastolic <u>80</u>
	1 st Reading	<u>120</u> <u>80</u>
	2 nd Reading	

FAMILY HISTORY:

Relation	Age if Living	Health Status	If deceased, age at the time and cause
Father			Normal Death - 62
Mother			Normal Death - 60
Brother(s)			
Sister(s)	<u>39</u>	<u>Healthy</u>	

HABITS & ADDICTIONS: Does the examinee consume any of the following?

Tobacco in any form	Sedative	Alcohol
<u>—</u>	<u>—</u>	<u>—</u>

PERSONAL HISTORY

- a. Are you presently in good health and entirely free from any mental or Physical impairment or deformity. If No, please attach details. Y/N
- b. Have you undergone/been advised any surgical procedure? Y/N
- c. During the last 5 years have you been medically examined, received any advice or treatment or admitted to any hospital? Y/N
- d. Have you lost or gained weight in past 12 months? Y/N

Have you ever suffered from any of the following?

- Psychological Disorders or any kind of disorders of the Nervous System? Y/N
- Any disorders of Respiratory system? Y/N
- Any Cardiac or Circulatory Disorders? Y/N
- Enlarged glands or any form of Cancer/Tumour? Y/N
- Any Musculoskeletal disorder? Y/N
- Any disorder of Gastrointestinal System? Y/N
- Unexplained recurrent or persistent fever, and/or weight loss Y/N
- Have you been tested for HIV/HBsAg / HCV before? If yes attach reports Y/N
- Are you presently taking medication of any kind? Y/N

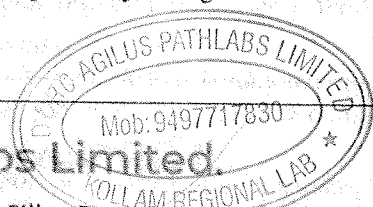

DDRC Agilus Pathlabs Limited

Corp. Office : Express House, Second Floor, Opp. Pothys Silks, Banerjee Road, Kaloor - 682017

Contact :- 93334 93334, Web :- www.ddrcagilus.com Email :- info.ddrc@agilus.in

• Any disorders of Urinary System?

Y/N ✓

• Any disorder of the Eyes, Ears, Nose, Throat or Mouth & Skin

Y/N ✓

FOR FEMALE CANDIDATES ONLY

a. Is there any history of diseases of breast/genital organs?

Y/N

d. Do you have any history of miscarriage/abortion or MTP

Y/N

b. Is there any history of abnormal PAP Smear/Mammogram/USG of Pelvis or any other tests? (If yes attach reports)

Y/N

e. For Parous Women, were there any complication during pregnancy such as gestational diabetes, hypertension etc

Y/N } NA

c. Do you suspect any disease of Uterus, Cervix or Ovaries?

Y/N

f. Are you now pregnant? If yes, how many months?

Y/N } NA

CONFIDENTIAL COMMENTS FROM MEDICAL EXAMINER

- Was the examinee co-operative? Y/N ✓
- Is there anything about the examinee's health, lifestyle that might affect him/her in the near future with regard to his/her job? Y/N ✓
- Are there any points on which you suggest further information be obtained? Y/N ✓
- Based on your clinical impression, please provide your suggestions and recommendations below;

.....
.....

➤ Do you think he/she is **MEDICALLY FIT** or **UNFIT** for employment.

MEDICAL EXAMINER'S DECLARATION

I hereby confirm that I have examined the above individual after verification of his/her identity and the findings stated above are true and correct to the best of my knowledge.

Name & Signature of the Medical Examiner :

Dr. Akhila Sekhar *Akhila Sekhar*

Seal of Medical Examiner :

Dr. Akhila Sekhar MBBS.MD
Consultant Pathologist
Reg.No. 55174

Name & Seal of DDRC SRL Branch :

Date & Time :

25/03/24 - 10:56 pm

DDRC agilus Pathlabs Limited.



Corp. Office : Express House, Second Floor, Opp. Pothys Silks, Banerjee Road, Kaloor - 682017

Contact :- 93334 93334, Web :- www.ddrcagilus.com Email :- info.ddrc@agilus.in

Medical Record No. : 03-138578

Patient Name : MR. UMESH U

Age : 42 Years

Sex : Male

Report Date : 2024-03-23

Optometrist : Renjini K

Start Time : 2024-03-23 11:38

Start Time : 2024-03-23 12:16

PG : Dr.

Start Time :

Consultant : Dr.ANJU SURESH

Purpose of Visit:

Regular checkup--

Main Complaints

Eye Symptom Description

Duration

Unit

Onset

Progression

Remarks

Associated Symptoms

OU. NIL.

Past Ocular History

Eye Disease

Duration

Unit

Past Surgery

Surgery Date

Previous Medication

Past Investigation Other Trtmt

OS. CATARACT Sx done. 10.

Year(s).

Past Medical History

Description

Duration

Past Surgery

Surgery Date

Previous Medication

Past Investigation Prev Hospitalization

Nil.

Nil.

No

Allergy History

Allergy Type

Allergen

AllergyReaction

Not aware of.

Not Aware Of.

History entered by Optometrist was reviewed and Authorized by Dr.ANJU SURESH

Visual Acuity/Refraction

Prescription Date	Eye	Spherical	Cylindrical	Axis	Add Prism	Base Direction	Lens type	Glass status	REMARKS
	OD	-1.25		10	+0.75	--	Progressive	--	--
	OS	-0.25		160	+1.25	--	Progressive	--	--
VISUAL ACUITY									
		Without Glass		With Glass			Contact Lens		With PH
OD		6/9 (0.20)	-- -- 6/6 (0.00)	N6	--	--	--	--	--
OS		6/6 (0.00)	-- -- 6/6 (0.00)	N6	--	--	--	--	--
		TYPE OF CHART						NEAR VISION CHART	N Chart
		REMARKS:							

Lash and Conjunctiva

	OD	OS
Lids	Normal	Normal
Conjunctiva	Normal	Normal

Cornea/ Anterior Chamber

Cornea	Normal	Normal
AC	Normal	Normal
Sclera	Normal	Normal

Iris/ Lens

Iris	Normal	Normal
Lens Status	Normal	PC IOL.
Pseudophakia	Normal	



IOP

IOP METHOD	Actual Time	OD mm of Hg	OS mm of Hg
Applanation	12.01	19	19

Dr. ANJU SURESH MS, DO, FAEH
 Reg. No. 21166
 Consultant- Orbit & Oculoplasty
 Chaithanya Eye Hospital & Research Institute
 Parthiba Junction, Kadappakkada, Kollam-691008

Fundus

	OD	OS
Disc	Normal	Normal

Diagnostic/Therapeutic Procedures

PROCEDURE NAME	EYE	PARAM SUMMARY
COLOUR VISION	OU	EYE OD OS Comments 21/21. 21/21.

Diagnosis

Diagnosis

EYE	DESCRIPTION
	GENERAL EXAMINATION - V70.9a

Examined by Consultant : Dr.ANJU SURESH Time : 23-03-2024 12:16:17

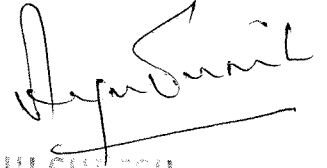

Dr. ANJU SURESH MS, DO, FAHA
 Reg. No: 24666
 Consultant- Orbit & Oculoplasty
 Chaitanya Eye Hospital & Research Institute
 Pratibha Junction, Kadappakkada, Kollam-691008

RADIOLOGY DIVISION

Name : Mr. Umesh Unnikrishnan	Age : 42 yrs	Sex: M	
Ref. from. Mediwheel Arcofemi			Date : 23.03.2024

USG OF ABDOMEN

(Technical consideration : Poor sonological window)

LIVER: Is normal in size (15.4 cms) . *Echotexture is increased uniformly through out of liver, suggestive of fatty changes.* No focal lesions are seen. No dilatation of intra-hepatic biliary radicles present. Portal vein is normal. Common bile duct is normal.

GALL BLADDER: Is minimally distended. Normal in wall thickness. No calculus or mass.

PANCREAS: Visualized head and body appears normal. Rest obscured by bowel gas

SPLEEN: Is normal in size (9.0 cms) and echotexture.

RIGHT KIDNEY: Measures 10.0 x 4.4 cms. Normal in size and echotexture. Cortico medullary differentiation is well maintained. No calculus, hydronephrosis or mass.

LEFT KIDNEY: Measures 9.5 x 4.9 cms. Normal in size and echotexture. Cortico medullary differentiation is well maintained. No calculus, hydronephrosis or mass.

URINARY BLADDER: Is distended. Normal in wall thickness. No evidence of calculus or mass. No vesical diverticulum present.

PROSTATE: Is normal in size (volume - 15.7 cc). Parenchymal echoes normal.

No ascites present. No retroperitoneal lymphadenopathy present.

Both iliac fossae appear normal and there is no obvious evidence of bowel mass or bowel wall thickening present.

IMPRESSION:

❖ **Grade I fatty infiltration of liver.**

- Suggested follow up & clinical correlation.
- Images overleaf.

DR. AISALUTH THULASEEDHARAN
MBBS, DMRD

(Note: Diagnosis should not be made solely on one investigation. Advised further / repeat investigation and clinical correlation in suspected cases and in case of unexpected results, ultrasound is not 100% accurate and this report is not valid for medico legal purpose)

MSK Report

Patient ID : 23_03_2024_12_48_39

Sex :

Age :

Patient Name : umesh

Study Date : 23/03/2024

Referring MD :

Performing MD :

Sonographer :

Indication :

Exam Type : MSK

Height :

Weight :

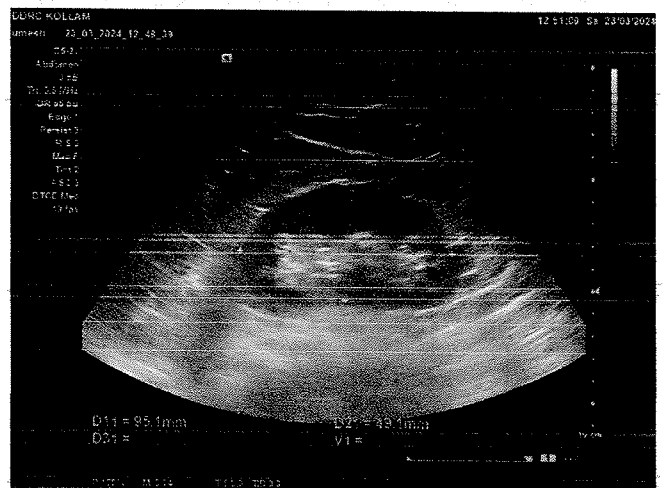
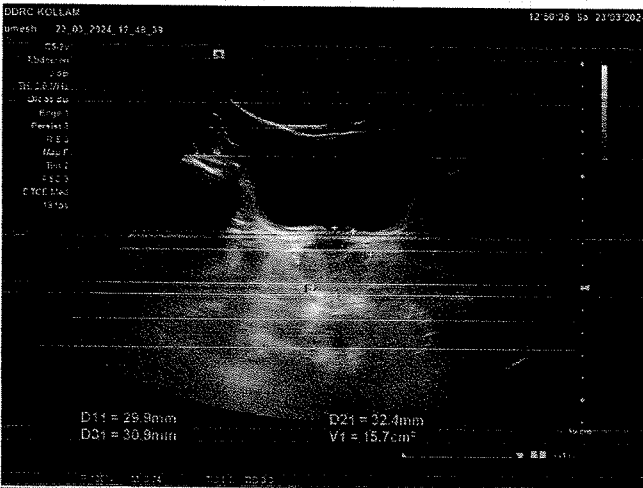
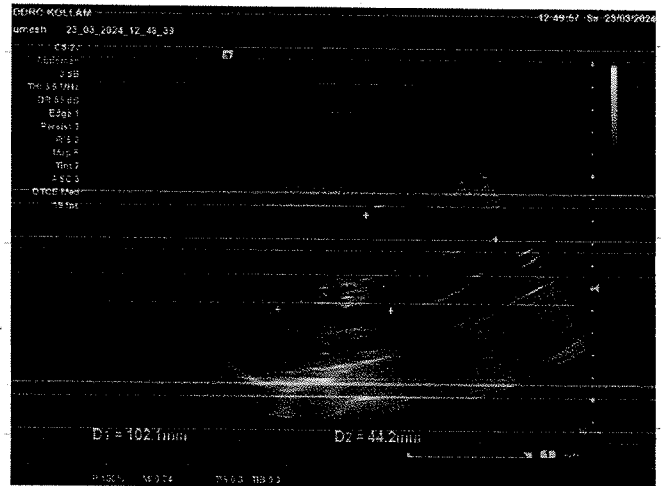
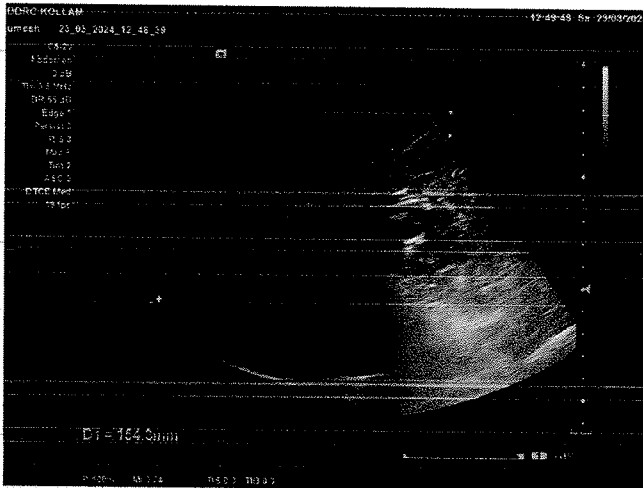

Signature _____

NAME : UMESH UNNIKRISHNAN	AGE/ SEX : 42/M	23.03.2024
---------------------------	-----------------	------------

ELECTRO CARDIOGRAM REPORT

ELECTRO CARDIOGRAM

: NSR – ⁸³...../minute. No evidence of ischaemia or chamber hypertrophy.

Impression

: **ECG with in normal limits.**

Exs infelna

Dr. Akhila Sekhar MBBS MD
Consultant Pathologist
Reg.No. 55174

Akhila

DR AKHILA SEKHAR

MBBS, MD

CONSULTANT PATHOLOGIST

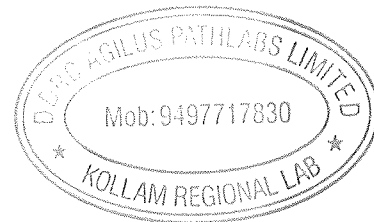

NAME	AGE/ SEX	DATE
UMESH UNNIKRISHNAN	42/M	23.03.2024

X-RAY- CHEST WITH REPORT

CHEST X RAY : NORMAL

Impression : **Within radiological limits**

B/L hilar prominence

Dr. Akhila Sekhar MBBS.MD
Consultant Pathologist
Reg.No. 55174



DR AKHILA SEKHAR

MBBS, MD

CONSULTANT PATHOLOGIST

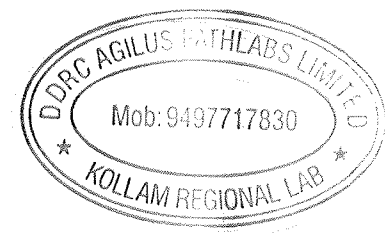

23/03/24

DDRC
Kadappa kkadg
Kollam

I hereby express my
Unwillingness to undergo both dental
Examination and stool test

Em

Umesh U
108821
B.B

PATIENT NAME : UMESH UNNIKRISHNAN

REF. DOCTOR : SELF

CODE/NAME & ADDRESS : CA00010147 -
 MEDIWHEEL ARCOFEMI HEALTHCARE LIMITED
 F701A, LADO SARAI, NEW DELHI,SOUTH DELHI,
 DELHI,
 SOUTH DELHI 110030
 8800465156

ACCESSION NO : **4071XC005378**
PATIENT ID : UMESM3105814071A
CLIENT PATIENT ID:
ABHA NO :

AGE/SEX : 42 Years Male
DRAWN :
RECEIVED : 23/03/2024 09:23:30
REPORTED : 24/03/2024 08:46:28

Test Report Status	Final	Results	Biological Reference Interval	Units
--------------------	-------	---------	-------------------------------	-------

MEDIWHEEL HEALTH CHECKUP ABOVE 40(M)TMT

TREADMILL TEST

TREADMILL TEST TEST COMPLETED

OPHTHAL

OPHTHAL TEST COMPLETED

PHYSICAL EXAMINATION

PHYSICAL EXAMINATION TEST COMPLETED

JIBI J
LAB TECHNOLOGIST



View Details



View Report

PERFORMED AT :

DDRC AGILUS PATHLABS LIMITED
 Phoenix Tower, Near Central Park Hotel,
 Prathibha Junction, Kadappakada,
 KOLLAM, 691008
 KERALA, INDIA
 Tel : 93334 93334
 Email : customercare.ddrc@agilus.in



Patient Ref. No. 66600008307789

PATIENT NAME : UMESH UNNIKRISHNAN

REF. DOCTOR : SELF

CODE/NAME & ADDRESS : CA00010147 -
 MEDIWHEEL ARCOFEMI HEALTHCARE LIMITED
 F701A, LADO SARAI, NEW DELHI,SOUTH DELHI,
 DELHI,
 SOUTH DELHI 110030
 8800465156

ACCESSION NO : **4071XC005378**
PATIENT ID : UMESM3105814071A
CLIENT PATIENT ID:
ABHA NO :

AGE/SEX : 42 Years Male
DRAWN :
RECEIVED : 23/03/2024 09:23:30
REPORTED : 24/03/2024 08:46:28

Test Report Status	Final	Results	Units
--------------------	-------	---------	-------

MEDIWHEEL HEALTH CHECKUP ABOVE 40(M)TMT

ECG WITH REPORT

REPORT

TEST COMPLETED

USG ABDOMEN AND PELVIS

REPORT

Reported

CHEST X-RAY WITH REPORT

REPORT

TEST COMPLETED

HAEMATOLOGY

MEDIWHEEL HEALTH CHECKUP ABOVE 40(M)TMT

GLYCOSYLATED HEMOGLOBIN(HBA1C), EDTA WHOLE BLOOD

HBA1C	5.8	Normal	: 4.0 -	%
		5.6%.		
		Non-diabetic level	: < 5.7%.	
		Diabetic	: >6.5%	

Glycemic control goal
 More stringent goal : < 6.5 %.
 General goal : < 7%.
 Less stringent goal : < 8%.

Glycemic targets in CKD :-
 If eGFR > 60 : < 7%.
 If eGFR < 60 : 7 - 8.5%.

MEAN PLASMA GLUCOSE	119.8 High	< 116.0	mg/dL
---------------------	-------------------	---------	-------

ANJU A
LAB TECHNOLOGIST

ARYA KG
LAB TECHNOLOGIST

DR.AKHILA SEKHAR, M.D
Pathology
(Reg No - TCMC 55174)
CONSULTANT PATHOLOGIST



View Details



View Report

PERFORMED AT :

DDRC AGILUS PATHLABS LIMITED
 Phoenix Tower, Near Central Park Hotel,
 Prathibha Junction, Kadappakada,
 KOLLAM, 691008
 KERALA, INDIA
 Tel : 93334 93334
 Email : customercare.ddrc@agilus.in



PATIENT NAME : UMESH UNNIKRISHNAN

REF. DOCTOR : SELF

CODE/NAME & ADDRESS : CA00010147 -
MEDIWHEEL ARCOFEMI HEALTHCARE LIMITED
F701A, LADO SARAI, NEW DELHI,SOUTH DELHI,
DELHI,
SOUTH DELHI 110030
8800465156

ACCESSION NO : **4071XC005378**
PATIENT ID : UMESM3105814071A
CLIENT PATIENT ID:
ABHA NO :

AGE/SEX : 42 Years Male
DRAWN :
RECEIVED : 23/03/2024 09:23:30
REPORTED : 24/03/2024 08:46:28

Test Report Status	Final	Results	Units
--------------------	-------	---------	-------

BLOOD COUNTS,EDTA WHOLE BLOOD

HEMOGLOBIN	14.9	13.0 - 17.0	g/dL
RED BLOOD CELL COUNT	5.73 High	4.5 - 5.5	mil/ μ L
WHITE BLOOD CELL COUNT	9.08	4.0 - 10.0	thou/ μ L
PLATELET COUNT	389	150 - 410	thou/ μ L

RBC AND PLATELET INDICES

HEMATOCRIT	47.8	40 - 50	%
MEAN CORPUSCULAR VOL	83.4	83 - 101	fL
MEAN CORPUSCULAR HGB.	26.1 Low	27.0 - 32.0	pg
MEAN CORPUSCULAR HEMOGLOBIN CONCENTRATION	31.2 Low	31.5 - 34.5	g/dL
RED CELL DISTRIBUTION WIDTH	14.0	11.6 - 14.0	%
MENTZER INDEX	14.6		
MEAN PLATELET VOLUME	8.3	6.8 - 10.9	fL

WBC DIFFERENTIAL COUNT

SEGMENTED NEUTROPHILS	50	40 - 80	%
LYMPHOCYTES	43 High	20 - 40	%
MONOCYTES	02	2 - 10	%
EOSINOPHILS	05	1 - 6	%
BASOPHILS	00	< 1 - 2	%
ABSOLUTE NEUTROPHIL COUNT	4.54	2.0 - 7.0	thou/ μ L
ABSOLUTE LYMPHOCYTE COUNT	3.90 High	1.0 - 3.0	thou/ μ L
ABSOLUTE MONOCYTE COUNT	0.18 Low	0.2 - 1.0	thou/ μ L
ABSOLUTE EOSINOPHIL COUNT	0.45	0.02 - 0.50	thou/ μ L
ABSOLUTE BASOPHIL COUNT	00		thou/ μ L
NEUTROPHIL LYMPHOCYTE RATIO (NLR)	1.2		



ANJU A
LAB TECHNOLOGIST

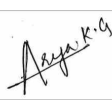

ARYA KG
LAB TECHNOLOGIST

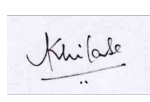

DR.AKHILA SEKHAR, M.D
Pathology
(Reg No - TCMC 55174)
CONSULTANT PATHOLOGIST



View Details



View Report

PERFORMED AT :

DDRC AGILUS PATHLABS LIMITED
Phoenix Tower, Near Central Park Hotel,
Prathibha Junction, Kadappakada,
KOLLAM, 691008
KERALA, INDIA
Tel : 93334 93334
Email : customercare.ddrc@agilus.in



Patient Ref. No. 66600008307789

PATIENT NAME : UMESH UNNIKRISHNAN

REF. DOCTOR : SELF

CODE/NAME & ADDRESS : CA00010147 -

MEDIWHEEL ARCOFEMI HEALTHCARE LIMITED
F701A, LADO SARAI, NEW DELHI,SOUTH DELHI,
DELHI,
SOUTH DELHI 110030
8800465156

ACCESSION NO : 4071XC005378

PATIENT ID : UMESM3105814071A

CLIENT PATIENT ID:

ABHA NO :

AGE/SEX : 42 Years Male

DRAWN :

RECEIVED : 23/03/2024 09:23:30

REPORTED : 24/03/2024 08:46:28

Test Report Status **Final**

Results

Units

ERYTHROCYTE SEDIMENTATION RATE (ESR), EDTA BLOOD

SEDIMENTATION RATE (ESR) 03 0 - 14 mm at 1 hr

SUGAR URINE - POST PRANDIAL

SUGAR URINE - POST PRANDIAL NOT DETECTED NOT DETECTED

SUGAR URINE - FASTING

SUGAR URINE - FASTING NOT DETECTED NOT DETECTED

IMMUNOHAEMATOLOGY**MEDIWHEEL HEALTH CHECKUP ABOVE 40(M)TMT****ABO GROUP & RH TYPE, EDTA WHOLE BLOOD**ABO GROUP TYPE O
RH TYPE POSITIVE

Interpretation(s)

ABO GROUP & RH TYPE, EDTA WHOLE BLOOD-Blood group is identified by antigens and antibodies present in the blood. Antigens are protein molecules found on the surface of red blood cells. Antibodies are found in plasma. To determine blood group, red cells are mixed with different antibody solutions to give A,B,O or AB.

Disclaimer: "Please note, as the results of previous ABO and Rh group (Blood Group) for pregnant women are not available, please check with the patient records for availability of the same."

The test is performed by both forward as well as reverse grouping methods.

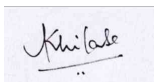
BIO CHEMISTRYDR.AKHILA SEKHAR, M.D
Pathology
(Reg No - TCMC 55174)
CONSULTANT PATHOLOGISTLAVANYA
LAB TECHNOLOGISTARYA KG
LAB TECHNOLOGIST

Page 4 Of 9



View Details



View Report

PERFORMED AT :DDRC AGILUS PATHLABS LIMITED
Phoenix Tower, Near Central Park Hotel,
Prathibha Junction, Kadappakada,
KOLLAM, 691008
KERALA, INDIA
Tel : 93334 93334
Email : customercare.ddrc@agilus.in

Patient Ref. No. 66600008307789

PATIENT NAME : UMESH UNNIKRIISHNAN

REF. DOCTOR : SELF

CODE/NAME & ADDRESS : CA00010147 -

MEDIWHEEL ARCOFEMI HEALTHCARE LIMITED
F701A, LADO SARAI, NEW DELHI,SOUTH DELHI,
DELHI,
SOUTH DELHI 110030
8800465156

ACCESSION NO : **4071XC005378**

PATIENT ID : UMESM3105814071A

CLIENT PATIENT ID:

ABHA NO :

AGE/SEX : 42 Years Male

DRAWN :

RECEIVED : 23/03/2024 09:23:30

REPORTED : 24/03/2024 08:46:28

Test Report Status **Final**

Results

Units

MEDIWHEEL HEALTH CHECKUP ABOVE 40(M)TMT**BLOOD UREA NITROGEN (BUN), SERUM**

BLOOD UREA NITROGEN 10 Adult(<60 yrs) : 6 to 20 mg/dL

BUN/CREAT RATIO

BUN/CREAT RATIO 10.3

CREATININE, SERUM

CREATININE 0.97 18 - 60 yrs : 0.9 - 1.3 mg/dL

GLUCOSE, POST-PRANDIAL, PLASMA

GLUCOSE, POST-PRANDIAL, PLASMA 98 Diabetes Mellitus : > or = 200. mg/dL
Impaired Glucose tolerance/
Prediabetes : 140 - 199.
Hypoglycemia : < 55.

GLUCOSE FASTING,FLUORIDE PLASMA

FBS (FASTING BLOOD SUGAR) 97 Diabetes Mellitus : > or = 126. mg/dL
Impaired fasting Glucose/
Prediabetes : 101 - 125.
Hypoglycemia : < 55.

LIVER FUNCTION TEST WITH GGT

BILIRUBIN, TOTAL 0.52 General Range : < 1.1 mg/dL

BILIRUBIN, DIRECT 0.15 General Range : < 0.3 mg/dL

BILIRUBIN, INDIRECT 0.37 0.00 - 0.60 mg/dL

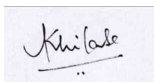

DR.AKHILA SEKHAR, M.D
Pathology
(Reg No - TCMC 55174)
CONSULTANT PATHOLOGIST



ARYA KG
LAB TECHNOLOGIST

Page 5 Of 9



View Details



View Report

PERFORMED AT :

DDRC AGILUS PATHLABS LIMITED
Phoenix Tower, Near Central Park Hotel,
Prathibha Junction, Kadappakada,
KOLLAM, 691008
KERALA, INDIA
Tel : 93334 93334
Email : customercare.ddrc@agilus.in



Patient Ref. No. 66600008307789

PATIENT NAME : UMESH UNNIKRISHNAN

REF. DOCTOR : SELF

CODE/NAME & ADDRESS : CA00010147 -
MEDIWHEEL ARCOFEMI HEALTHCARE LIMITED
F701A, LADO SARAI, NEW DELHI,SOUTH DELHI,
DELHI,
SOUTH DELHI 110030
8800465156

ACCESSION NO : **4071XC005378**
PATIENT ID : UMESM3105814071A
CLIENT PATIENT ID:
ABHA NO :

AGE/SEX : 42 Years Male
DRAWN :
RECEIVED : 23/03/2024 09:23:30
REPORTED : 24/03/2024 08:46:28

Test Report Status	Final	Results	Units
TOTAL PROTEIN		7.8	Ambulatory : 6.4 - 8.3 Recumbant : 6 - 7.8 g/dL
ALBUMIN		4.9	20-60yrs : 3.5 - 5.2 g/dL
GLOBULIN		2.9	General Range : 2 - 3.5 Premature Neonates : 0.29 - 1.04 g/dL
ALBUMIN/GLOBULIN RATIO		1.7	1.0 - 2.0 RATIO
ASPARTATE AMINOTRANSFERASE (AST/SGOT)		23	Adults : < 40 U/L
ALANINE AMINOTRANSFERASE (ALT/SGPT)		43	Adults : < 45 U/L
ALKALINE PHOSPHATASE		77	Adult(<60yrs) : 40 -130 U/L
GAMMA GLUTAMYL TRANSFERASE (GGT)		38	Adult (Male) : < 60 U/L

TOTAL PROTEIN, SERUM

TOTAL PROTEIN 7.8 Ambulatory : 6.4 - 8.3 g/dL
Recumbant : 6 - 7.8

URIC ACID, SERUM

URIC ACID 6.6 Adults : 3.4-7 mg/dL

BIOCHEMISTRY - LIPID**MEDIWHEEL HEALTH CHECKUP ABOVE 40(M)TMT****LIPID PROFILE, SERUM**

CHOLESTEROL 188 Desirable : < 200 mg/dL
Borderline : 200-239
High : >or= 240

TRIGLYCERIDES 107 Normal : < 150 mg/dL
High : 150-199
Hypertriglyceridemia : 200-499
Very High : > 499

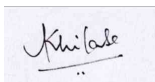

DR.AKHILA SEKHAR, M.D
Pathology
(Reg No - TCMC 55174)
CONSULTANT PATHOLOGIST



ARYA KG
LAB TECHNOLOGIST



View Details



View Report

Page 6 Of 9

PERFORMED AT :

DDRC AGILUS PATHLABS LIMITED
Phoenix Tower, Near Central Park Hotel,
Prathibha Junction, Kadappakada,
KOLLAM, 691008
KERALA, INDIA
Tel : 93334 93334
Email : customercare.ddrc@agilus.in



Patient Ref. No. 66600008307789

PATIENT NAME : UMESH UNNIKRISHNAN

REF. DOCTOR : SELF

CODE/NAME & ADDRESS : CA00010147 -
 MEDIWHEEL ARCOFEMI HEALTHCARE LIMITED
 F701A, LADO SARAI, NEW DELHI,SOUTH DELHI,
 DELHI,
 SOUTH DELHI 110030
 8800465156

ACCESSION NO : **4071XC005378**
PATIENT ID : UMESM3105814071A
CLIENT PATIENT ID:
ABHA NO :

AGE/SEX : 42 Years Male
DRAWN :
RECEIVED : 23/03/2024 09:23:30
REPORTED : 24/03/2024 08:46:28

Test Report Status	Final	Results	Units
HDL CHOLESTEROL		53	mg/dL
LDL CHOLESTEROL, DIRECT		120	mg/dL
		General range : 40-60 Optimum : < 100 Above Optimum : 100-129 Borderline High : 130-159 High : 160-189 Very High : >or= 190	
NON HDL CHOLESTEROL		135 High	mg/dL
		Desirable: Less than 130 Above Desirable: 130 - 159 Borderline High: 160 - 189 High: 190 - 219 Very high: > or = 220	
VERY LOW DENSITY LIPOPROTEIN		21.4	mg/dL
		Desirable value : 10 - 35	
CHOL/HDL RATIO		3.6	
		3.3-4.4 Low Risk 4.5-7.0 Average Risk 7.1-11.0 Moderate Risk > 11.0 High Risk	
LDL/HDL RATIO		2.3	
		0.5 - 3.0 Desirable/Low Risk 3.1 - 6.0 Borderline/Moderate Risk >6.0 High Risk	

SPECIALISED CHEMISTRY - HORMONE

MEDIWHEEL HEALTH CHECKUP ABOVE 40(M)TMT

THYROID PANEL, SERUM

T3	115.40	Adult : 80-200	ng/dL
T4	9.55	Adults : 4.5-12.1	µg/dl
TSH 3RD GENERATION	2.150	21-50 yrs : 0.4 - 4.2	µIU/mL

DR. AMJAD A, M.D Pathology
 (Reg No - TCMC 38949)
 CONSULTANT PATHOLOGIST

JIBI J
 LAB TECHNOLOGIST



View Details



View Report

PERFORMED AT :

DDRC AGILUS PATHLABS LIMITED
 Phoenix Tower, Near Central Park Hotel,
 Prathibha Junction, Kadappakada,
 KOLLAM, 691008
 KERALA, INDIA
 Tel : 93334 93334
 Email : customercare.ddrc@agilus.in



PATIENT NAME : UMESH UNNIKRISHNAN

REF. DOCTOR : SELF

CODE/NAME & ADDRESS : CA00010147 -
MEDIWHEEL ARCOFEMI HEALTHCARE LIMITED
F701A, LADO SARAI, NEW DELHI, SOUTH DELHI,
DELHI,
SOUTH DELHI 110030
8800465156

ACCESSION NO : **4071XC005378**
PATIENT ID : UMESM3105814071A
CLIENT PATIENT ID:
ABHA NO :

AGE/SEX : 42 Years Male
DRAWN :
RECEIVED : 23/03/2024 09:23:30
REPORTED : 24/03/2024 08:46:28

Test Report Status	Final	Results	Units
--------------------	-------	---------	-------

SPECIALISED CHEMISTRY - TUMOR MARKER

MEDIWHEEL HEALTH CHECKUP ABOVE 40(M)TMT

PROSTATE SPECIFIC ANTIGEN, SERUM

PROSTATE SPECIFIC ANTIGEN	0.434	Age Specific :- <49yrs : <2.5 50-59yrs : <3.5 60-69yrs : <4.5 >70yrs : <6.5	ng/mL
---------------------------	-------	---	-------

CLINICAL PATH - URINALYSIS

MEDIWHEEL HEALTH CHECKUP ABOVE 40(M)TMT

PHYSICAL EXAMINATION, URINE

COLOR	PALE YELLOW
APPEARANCE	CLEAR

CHEMICAL EXAMINATION, URINE

PH	5.0	4.8 - 7.4
SPECIFIC GRAVITY	1.020	1.015 - 1.030
PROTEIN	NOT DETECTED	NOT DETECTED
GLUCOSE	NOT DETECTED	NOT DETECTED
KETONES	NOT DETECTED	NOT DETECTED
BLOOD	NOT DETECTED	NOT DETECTED
BILIRUBIN	NOT DETECTED	NOT DETECTED
UROBILINOGEN	NORMAL	NORMAL
NITRITE	NOT DETECTED	NOT DETECTED

MICROSCOPIC EXAMINATION, URINE



DR. KARTHIKA RAMANATHAN, M.D
Pathology
(Reg No - TCMC 53950)
CONSULTANT PATHOLOGIST



ATHIRA S
LAB TECHNOLOGIST



DR. AMJAD A, M.D Pathology
(Reg No - TCMC 38949)
CONSULTANT PATHOLOGIST



View Details



View Report

Page 8 Of 9

PERFORMED AT :

DDRC AGILUS PATHLABS LIMITED
Phoenix Tower, Near Central Park Hotel,
Prathibha Junction, Kadappakada,
KOLLAM, 691008
KERALA, INDIA
Tel : 93334 93334
Email : customercare.ddrc@agilus.in



Patient Ref. No. 66600008307789

PATIENT NAME : UMESH UNNIKRISHNAN

REF. DOCTOR : SELF

CODE/NAME & ADDRESS : CA00010147 -
 MEDIWHEEL ARCOFEMI HEALTHCARE LIMITED
 F701A, LADO SARAI, NEW DELHI,SOUTH DELHI,
 DELHI,
 SOUTH DELHI 110030
 8800465156

ACCESSION NO : **4071XC005378**
PATIENT ID : UMESM3105814071A
CLIENT PATIENT ID:
ABHA NO :

AGE/SEX : 42 Years Male
DRAWN :
RECEIVED : 23/03/2024 09:23:30
REPORTED : 24/03/2024 08:46:28

Test Report Status	<u>Final</u>	Results		Units
RED BLOOD CELLS		NOT DETECTED	NOT DETECTED	/HPF
WBC		1-2	0-5	/HPF
EPITHELIAL CELLS		0-1	0-5	/HPF
CASTS		NIL		
CRYSTALS		NIL		
BACTERIA		NOT DETECTED	NOT DETECTED	
YEAST		NOT DETECTED	NOT DETECTED	

DR.KARTHIKA RAMANATHAN, M.D
Pathology
(Reg No - TCMC 53950)
CONSULTANT PATHOLOGIST

ATHIRA S
LAB TECHNOLOGIST



View Details



View Report

PERFORMED AT :

DDRC AGILUS PATHLABS LIMITED
 Phoenix Tower, Near Central Park Hotel,
 Prathibha Junction, Kadappakada,
 KOLLAM, 691008
 KERALA, INDIA
 Tel : 93334 93334
 Email : customercare.ddrc@agilus.in



Patient Ref. No. 66600008307789

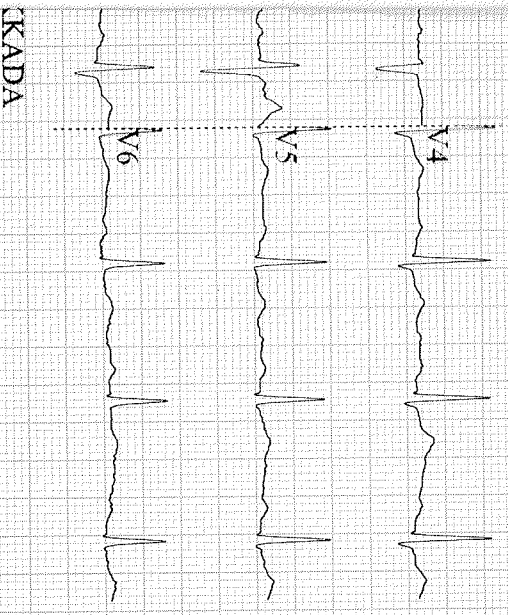

ID: 9416
 Male / mHg
 42 Years / kg
 cm

Umesh umilKushan

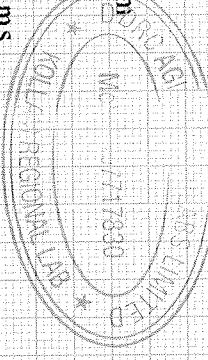

HR : 83 bpm
 P : 121 ms
 PR : 187 ms
 QRS : 91 ms
 QT/QTc : 355/418 ms
 P/QRS/T : 47/66/19 °
 RV5/SVI : 0.919/0.579 mV

Diagnosis Information:

Report Confirmed by:

ID: 9416 23-03-2024 10:13:11 AM

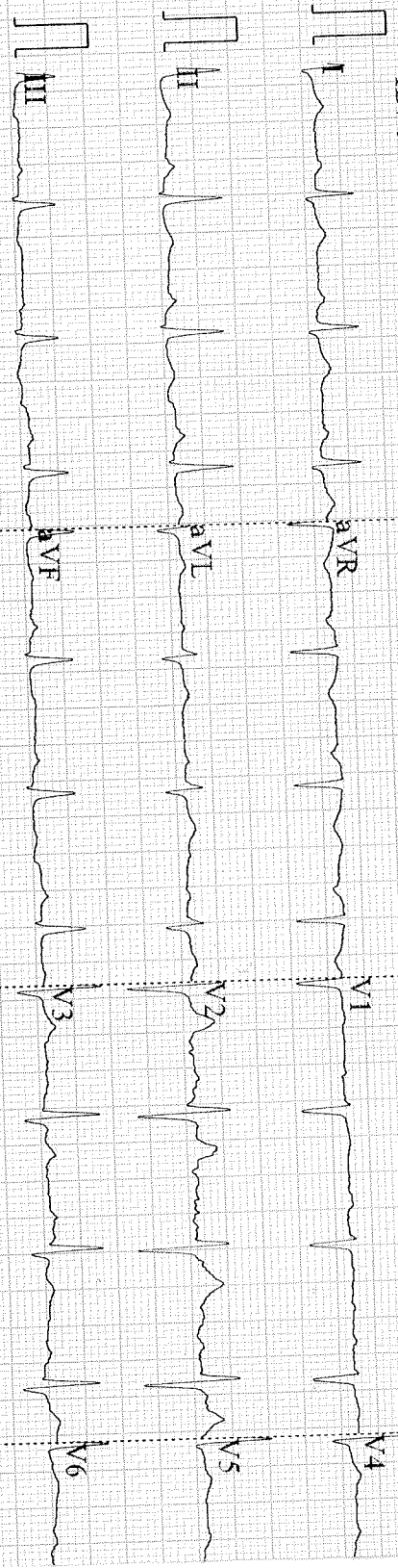

0.67~35HZ AC50 25mm/s 10mm/mV 87 V1.0 SEMIP V1.7 DDRC_AGIL US_KADAPPAKADA

Arrow CE

DDRC AGILUS

Test Report

UMESH UNNIKRUSHNAN (42 M)

ID: XCC005378

Date: 23-Mar-24

Exec Time : 0 m 0 s

Stage Time : 0 m 27 s **HR: 83 bpm**

Protocol: Bruce

Stage: Supine

Speed: 0 mph

Grade: 0 %

(THR: 160 bpm)

B.P: 120 / 80

ST Level (mm) ST Slope (mV / s)

ST Level (mm) ST Slope (mV / s)

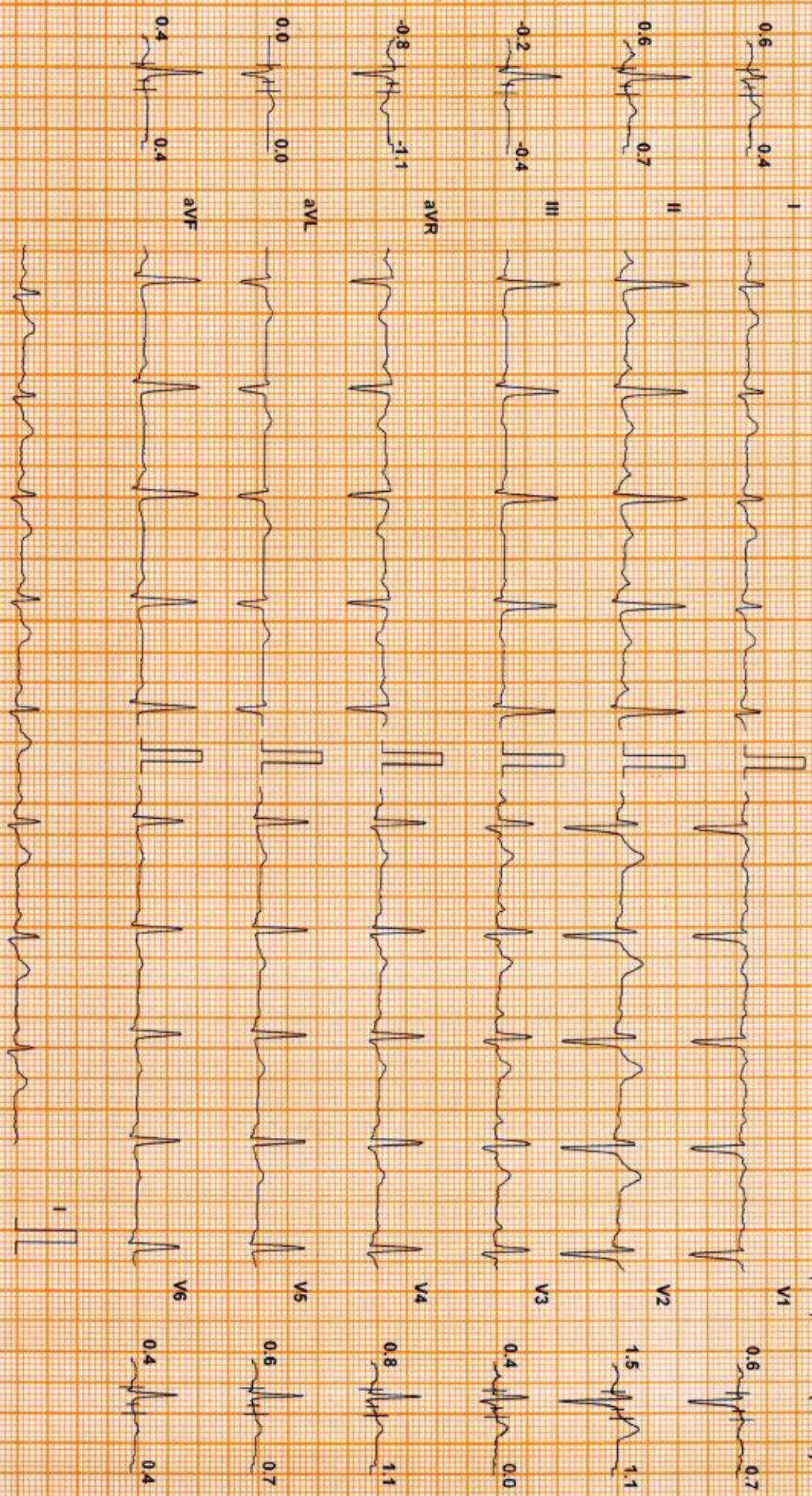

Chart Speed: 25 mm/sec
Schaller Standard V 4.7

Filter: 35 Hz

Mains Fil: ON

Amp: 10 mm

Iso = R = 60 ms

J = R = 60 ms

Pos J = J + 60 ms

Linked Median

UMESH UNNIKRUSHNAN (42 M)

ID: XC005378

Date: 23-Mar-24

Exec Time : 0 m 0 s

Stage Time : 0 m 40 s

HR: 76 bpm

DDRC AGILUS

Test Report

Protocol: Bruce

Stage: Standing

Speed: 0 mph

Grade: 0 %

(THR: 160 bpm)

B.P: 120 / 80

ST Level (mm) ST Slope (mV/s)

ST Level (mm) ST Slope (mV/s)

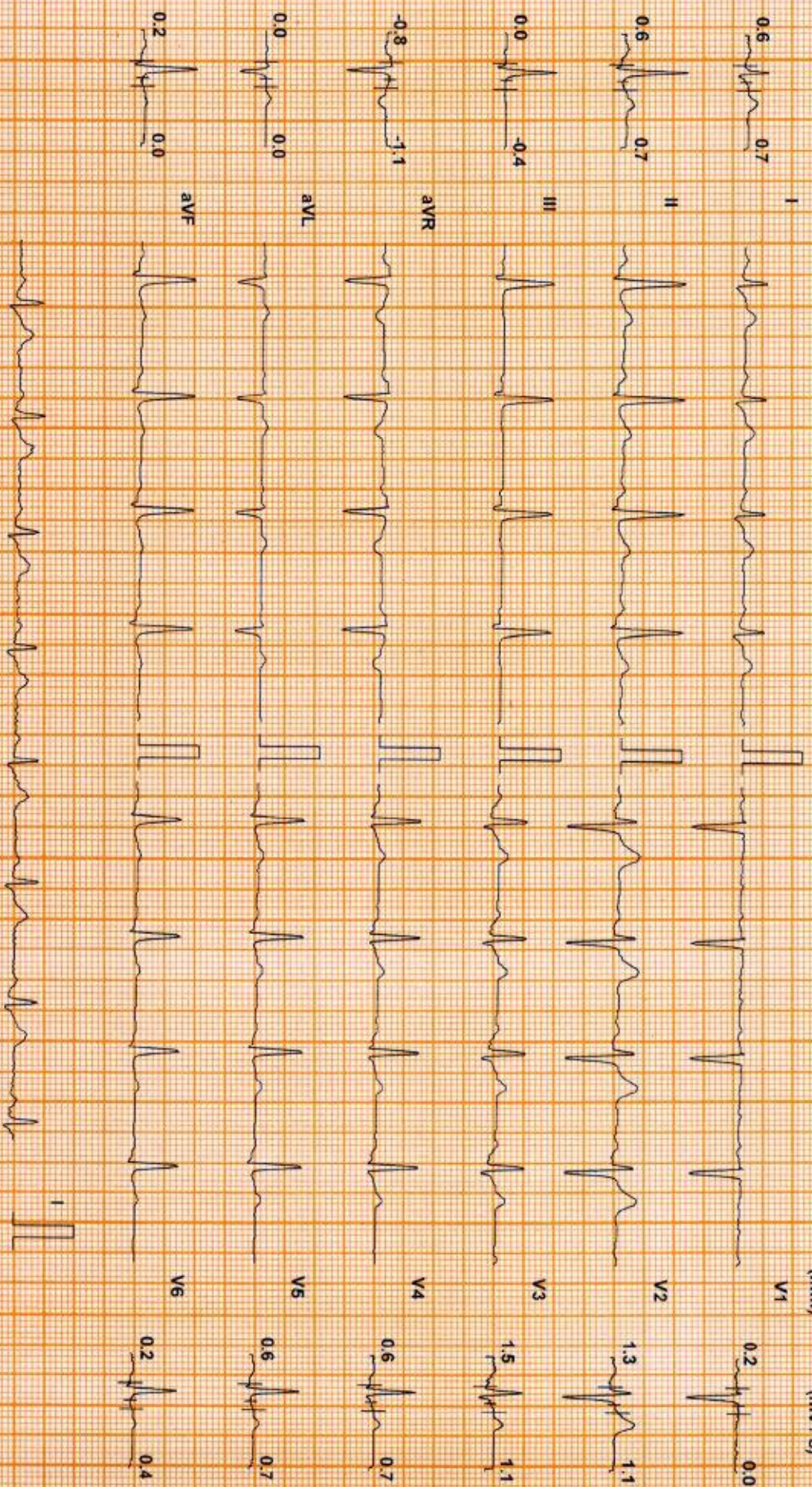

Chart Speed: 25 mm/sec
Schifer Standard V4.7

Filter: 35 Hz

Main's Filtr: ON

Amp: 10 mm

ISO = R - 60 ms

J = R + 60 ms

Post J = J + 60 ms

Linked Median

UMESH UNNIKRUSHNAN (42 M)

ID: XC005378

Date: 23-Mar-24

Exec Time : 0 m 0 s

Stage Time : 0 m 31 s HR: 89 bpm

DDRC AGILUS

Test Report

Protocol: Bruce

Stage: Hyperventilation

Speed: 0 mph

Grade: 0 %

(THR: 160 bpm)

B.P.: 120 / 80

ST Level (mm) ST Slope (mV/s)

ST Level (mm) ST Slope (mV/s)

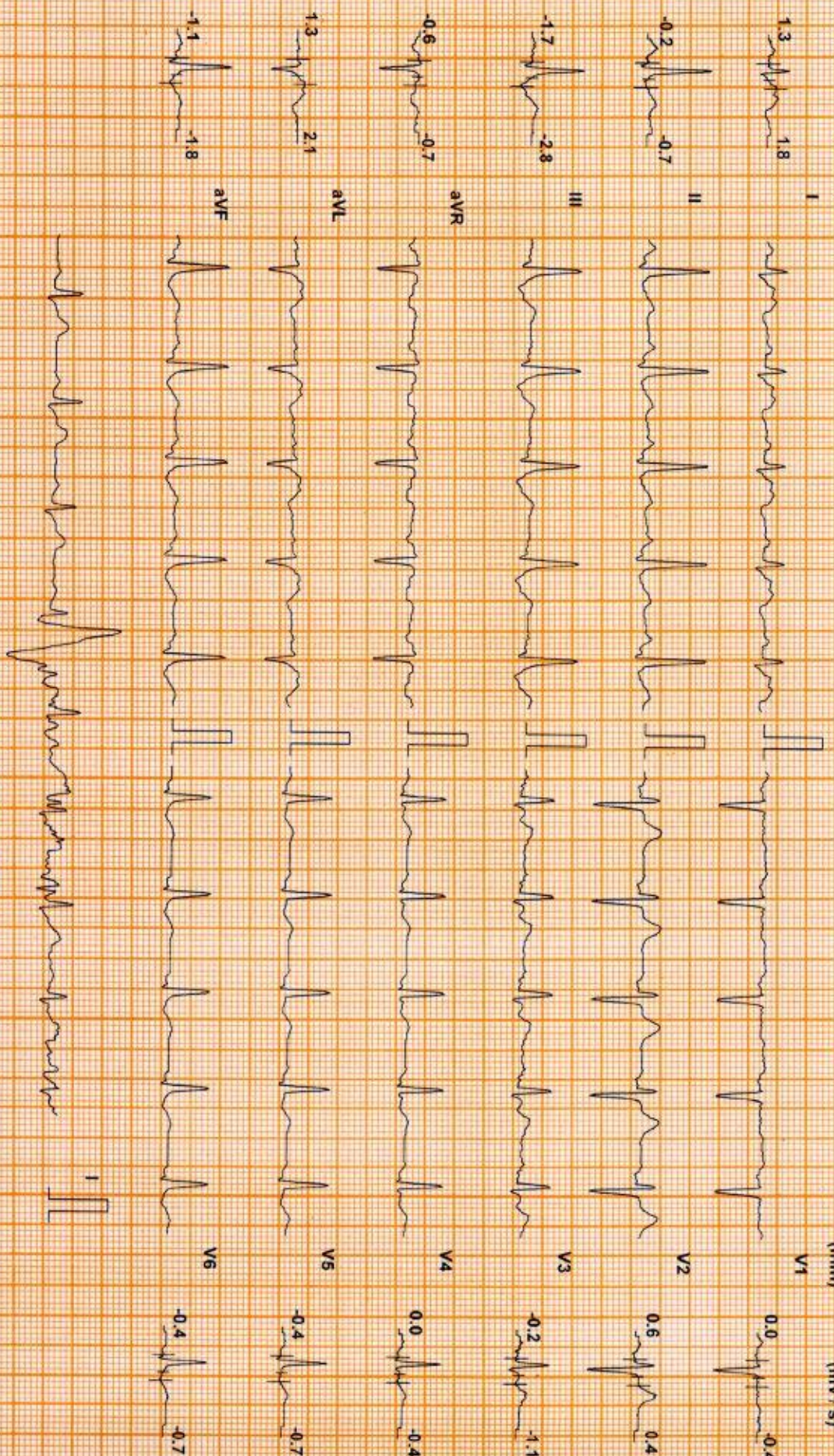

Chart Speed: 25 mm/sec
Schaller Spanden V 4.7

Filter: 35 Hz

Mains Filtr: ON

Amp: 10 mm

ISO = R - 60 ms

J - R = 60 ms

Post J = J + 60 ms

Linked Median

UMESH UNNIKRUSHNAN (42 M)

ID: XC005378

Date: 23-Mar-24

Exec Time : 2 m 54 s Stage Time : 2 m 54 s HR: 118 bpm

DDRC AGILUS

Test Report

Protocol: Bruce

Stage: 1

Speed: 1.7 mph

Grade: 10 %

(THR: 160 bpm)

B.P: 130 / 80

ST Level (mm) ST Slope (mV/s)

ST Level (mm) ST Slope (mV/s)

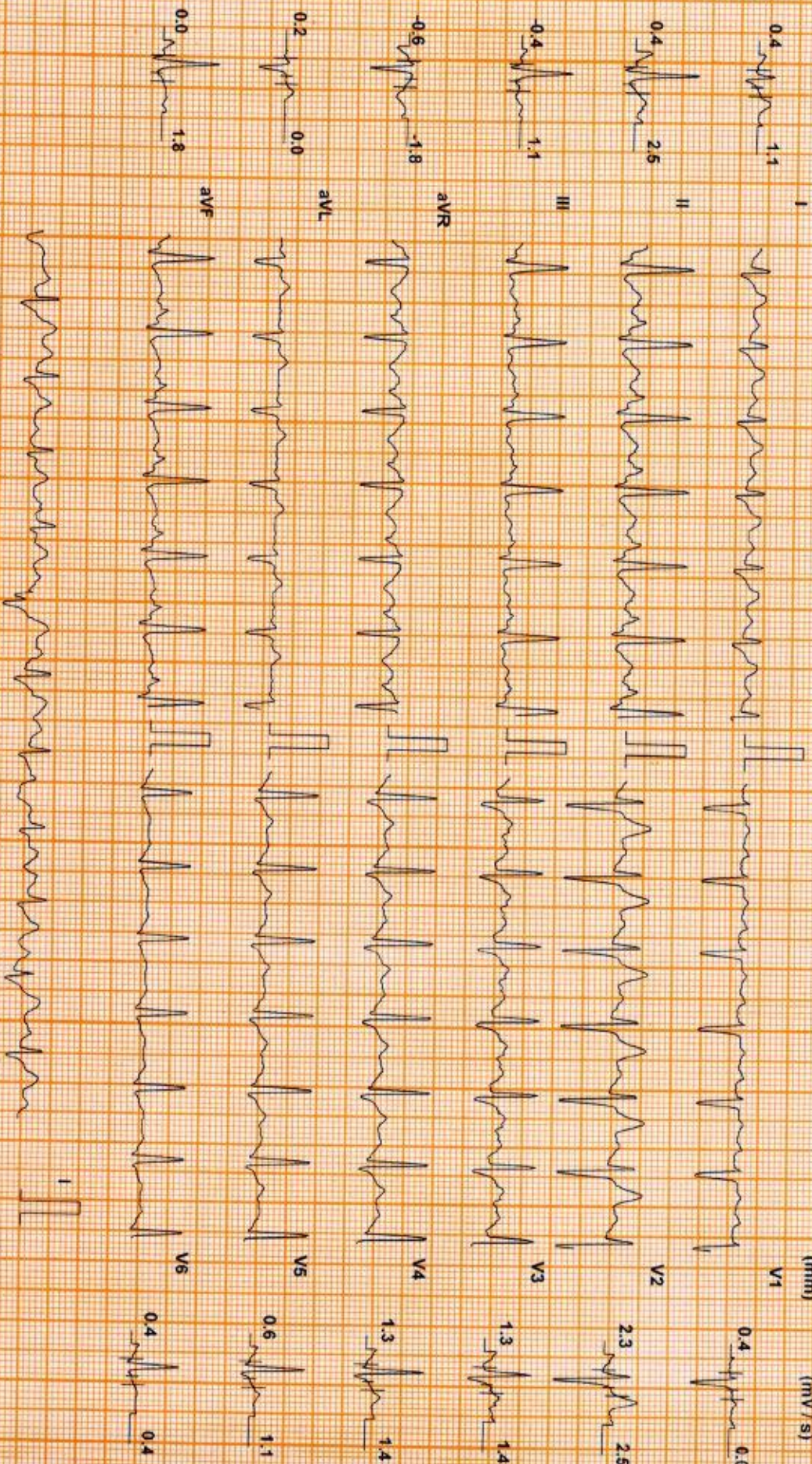

Chart Speed: 25 mm/sec
Schluter Standard V47

Filter: 35 Hz

Mains Fil: ON

Amp: 10 mm

Isq = R - 60 ms

J = R + 60 ms

Post J = J + 60 ms

Linked Median

UMESH UNNIKRUSHNAN (42 M)

ID: XC005378

DDRC AGILUS

Test Report

Protocol: Bruce

Stage: 2

Date: 23-Mar-24

Exec Time : 5 m 54 s Stage Time : 2 m 54 s HR: 146 bpm

Speed: 2.5 mph

Grade: 12 %

(THR: 160 bpm)

B.P.: 140 / 80

ST Level (mm) ST Slope (mV/s)

ST Level (mm) ST Slope (mV/s)

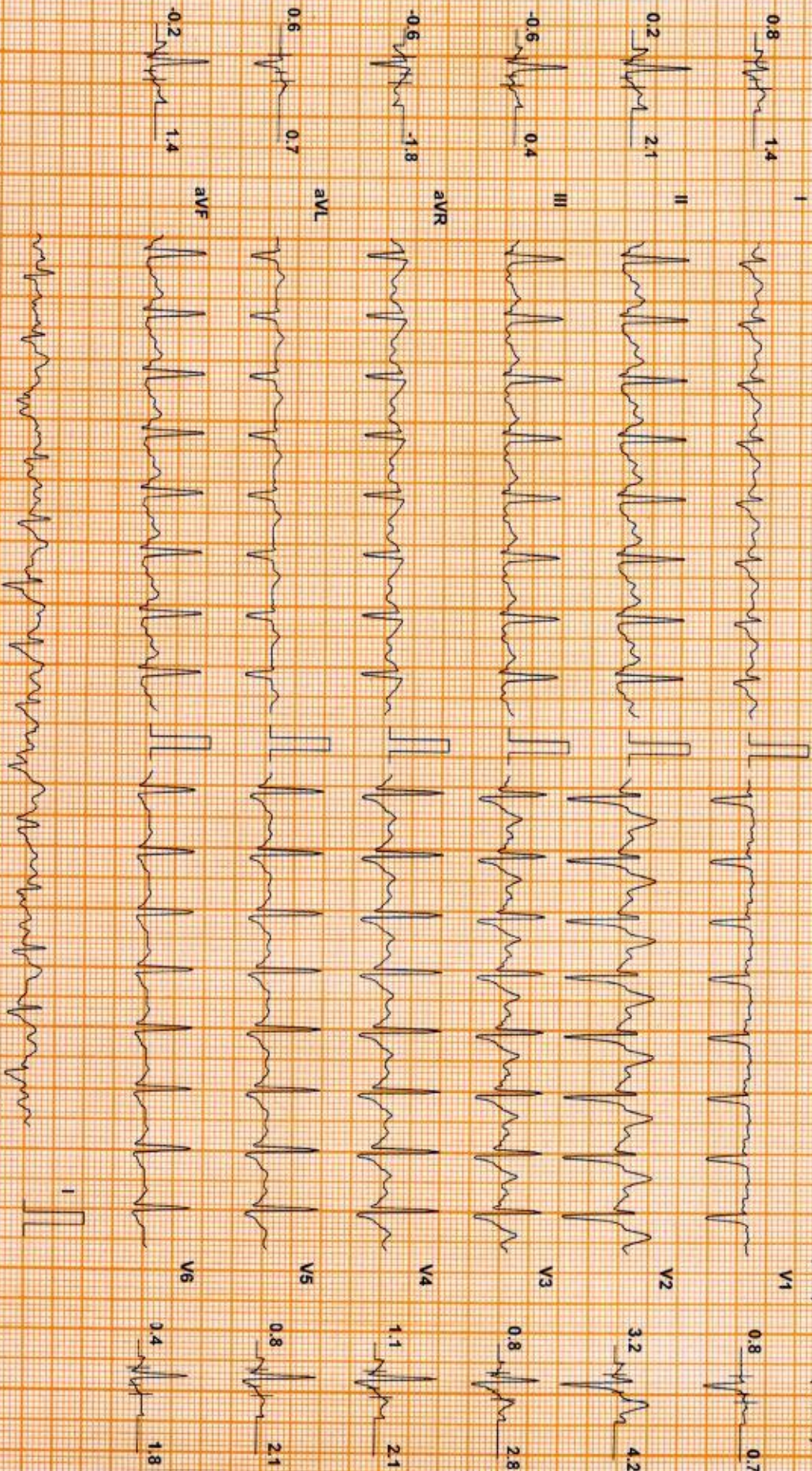

Chart Speed: 25 mm/sec
Schwler Standard V 4.7

Filter: 35 Hz

Mains Filt. ON

Amp: 10 mm

150 = R - 60 ms

J = R + 60 ms

Post J = J + 60 ms

Linked Median

UMESH UNNIKRUSHNAN (42 M)

ID: XC005378

Date: 23-Mar-24

Exec Time : 6 m 26 s Stage Time : 0 m 26 s

HR: 156 bpm

Protocol: Bruce

Stage: Peak Ex

Speed: 3.4 mph

Grade: 14 %

(THR: 160 bpm)

B.P: 150 / 80

ST Level (mm) ST Slope (mV/s)

ST Level (mm) ST Slope (mV/s)

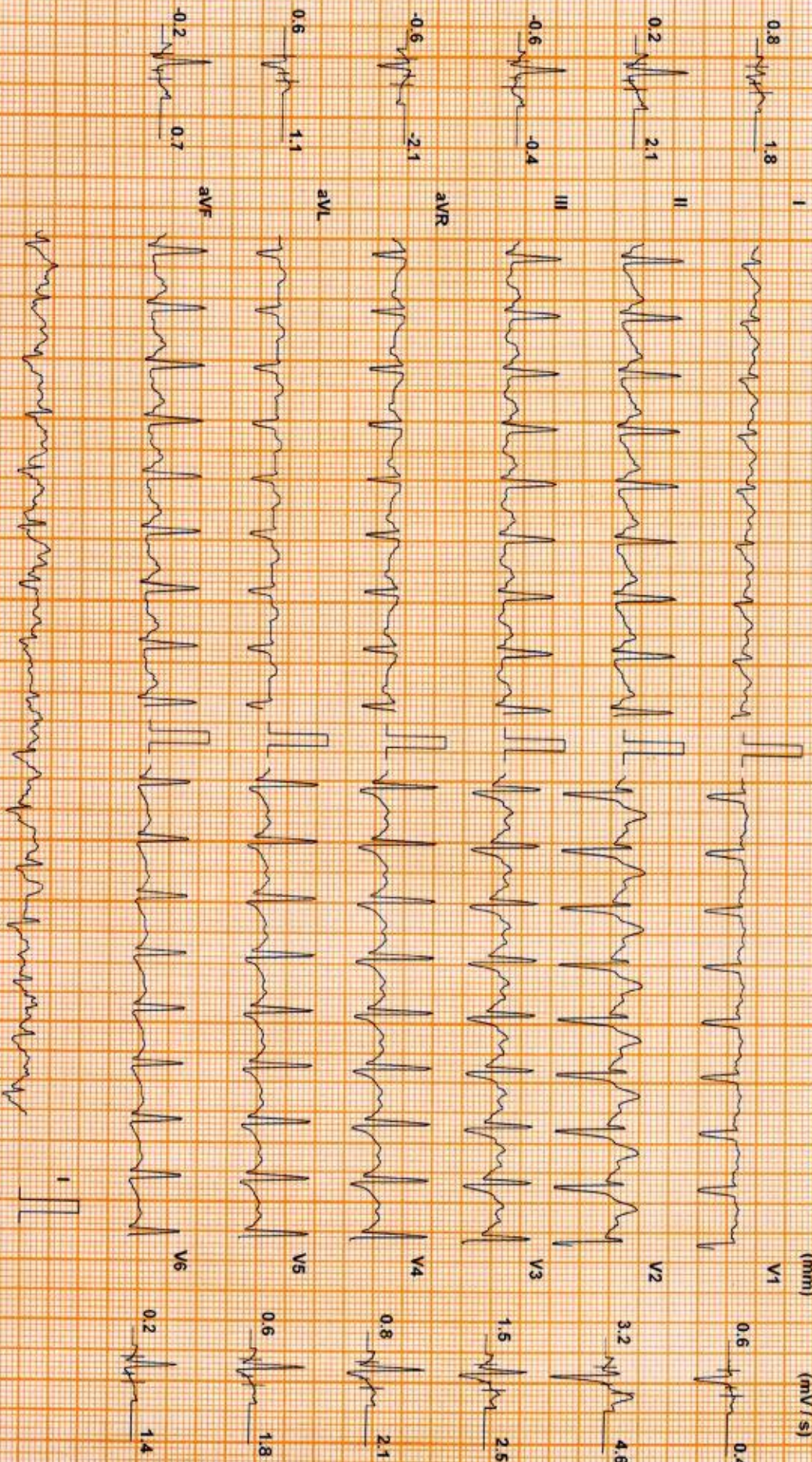

Chart Speed 25 mm/sec
Squarer Spander V 4.7

Filter: 35 Hz

Mains Fil: ON

Amp: 10 mm

ISO = R: 60 ms

J = R + 60 ms

Post J = V + 60 ms

Linked Median

DDRC AGILUS

Test Report

UMESH UNNIKRUSHNAN (42 M)

ID: XC005378

Date: 23-Mar-24

Exec Time : 6 m 32 s Stage Time : 0 m 54 s HR: 129 bpm

Protocol: Bruce

Stage: Recovery(1)

Speed: 1 mph

Grade: 0 %

(THR: 160 bpm)

B.P: 150 / 80

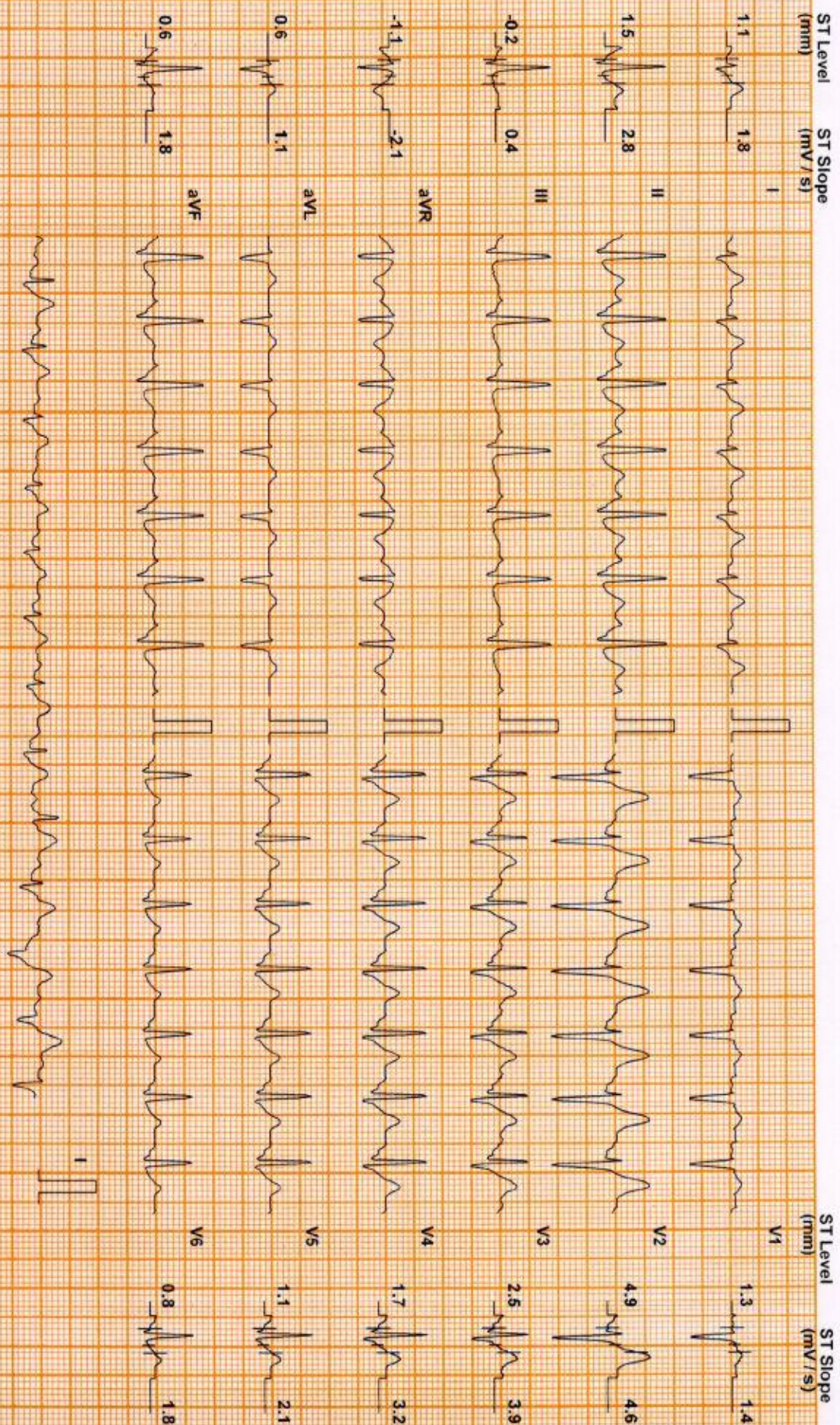

Chart Speed: 25 mm/sec
Schler Spanden V4.7

Filter: 35 Hz

Mains Fil: ON

Amp: 10 mm

ISO = R - 60 ms

J = R + 60 ms

Post J = J + 60 ms

Linked Median

DDRC AGILUS

Test Report

UMESH UNNIKRUSHNAN (42 M)

ID: XC005378

Date: 23-Mar-24

Exec Time : 6 m 32 s Stage Time : 0 m 54 s HR: 111 bpm

Protocol: Bruce

Stage: Recovery(2)

Speed: 0 mph

Grade: 0 %

(THR: 160 bpm)

B.P.: 140 / 80

ST Level (mm) ST Slope (mV/s)

ST Level (mm) ST Slope (mV/s)

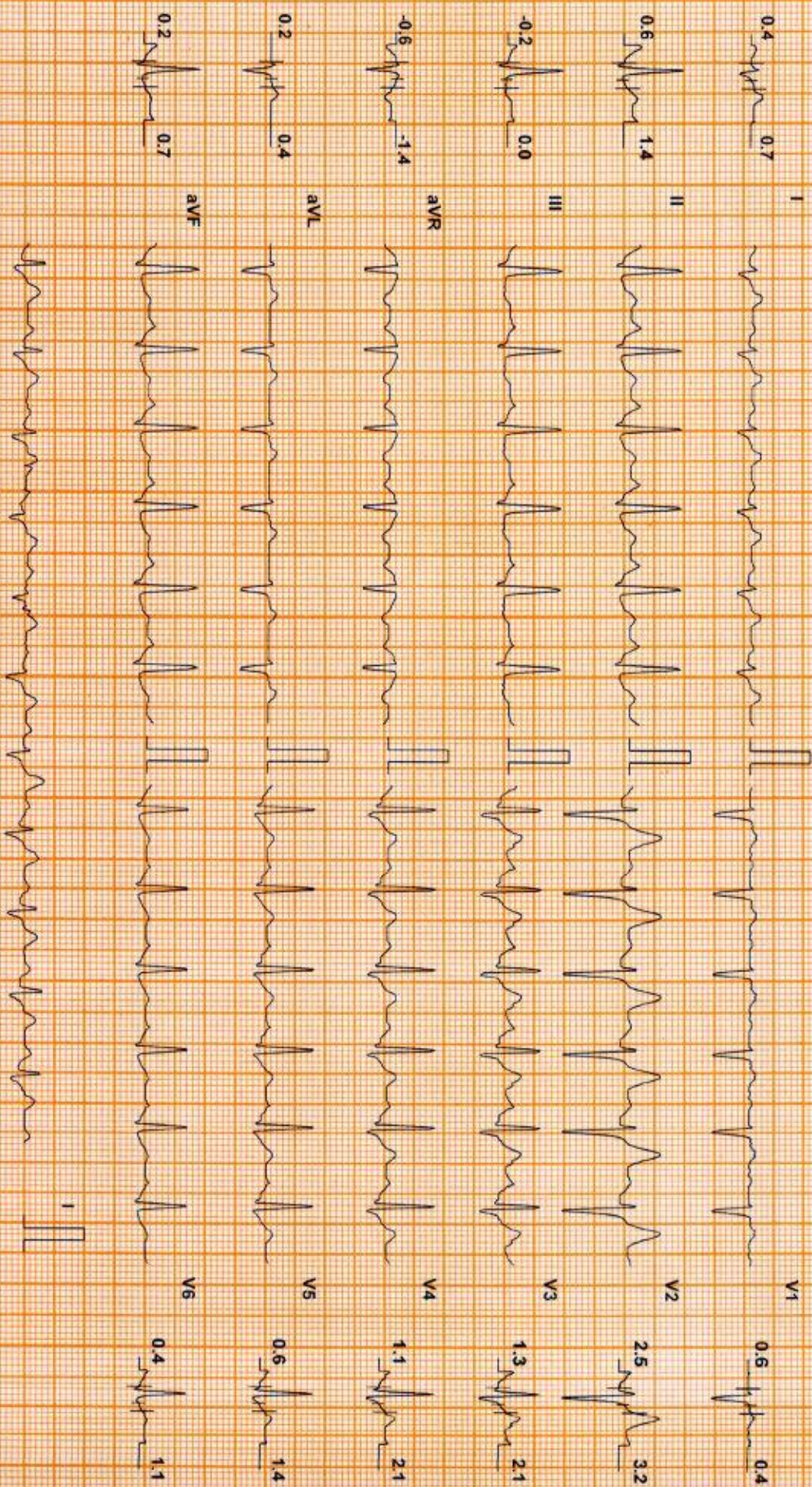

Chart Speed: 25 mm/sec
Schiller Spandan V4.7

Filter: 35 Hz

Mains Filtr: ON

Amp: 10 mm

iso = R - 60 ms

J = R + 60 ms

Post J = J + 60 ms

Linked Median

UMESH UNNIKRUSHNAN (42 M)

ID: XC005378

Date: 23-Mar-24

Exec Time : 6 m 32 s Stage Time : 0 m 54 s HR: 105 bpm

DDRC AGILUS

Test Report

Protocol: Bruce

Stage: Recovery(3)

Speed: 0 mph

Grade: 0%

(THR: 160 bpm)

B.P.: 130 / 80

ST Level (mm) ST Slope (mV/s)

ST Level (mm) ST Slope (mV/s)

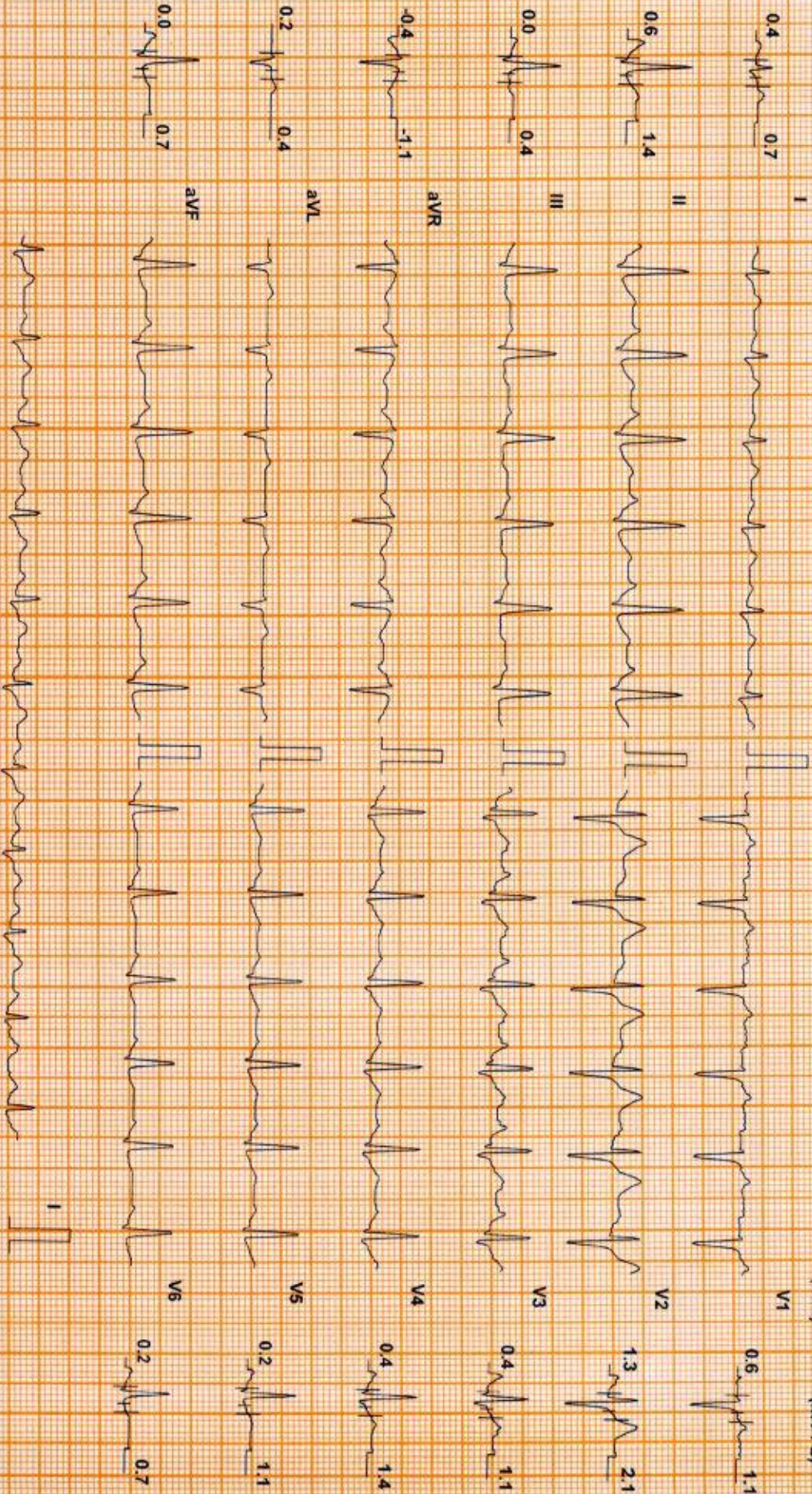

Chart Speed: 25 mm/sec
Schluter Spandan V.4.7

Filter: 35 Hz

Mains Fil: ON

Amp: 10 mm

50 - R - 60 ms

J - R + 60 ms

Fast J - J + 60 ms

Linked Median

DDRC AGILUS

Test Report

UMESH UNNIKRUSHNAN (42 M)

ID: XC005378

Date: 23-Mar-24

Exec Time : 6 m 32 s Stage Time : 0 m 27 s HR: 102 bpm

Protocol: Bruce

Stage: Recovery(4)

Speed: 0 mph

Grade: 0 %

(THR: 160 bpm)

B.P: 120 / 80

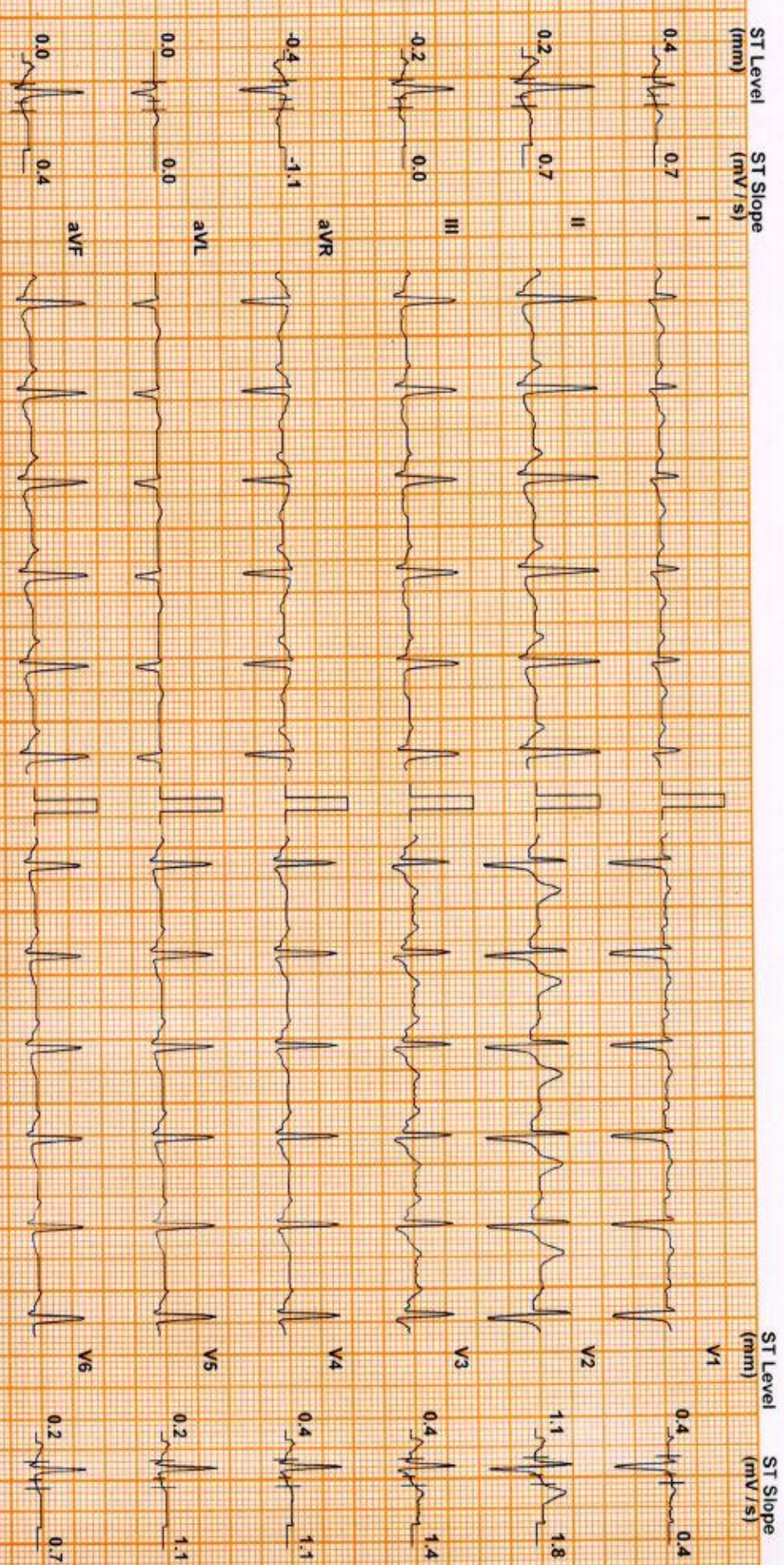

Chart Speed: 25 mm/sec
Schiller Standard V 4.7

Filter: 35 Hz

Main's Filt: ON

Amp: 10 mm

Isq = R - 60 ms

J = R + 60 ms

Post J = J + 60 ms

Linked Median

DDRC AGILUS

Patient Details

Date: 23-Mar-24

Time: 10:15:40 AM

Name: UMESH UNNIKRUSHNAN ID: XC005378

Age: 42 y

Sex: M

Height:-- cms

Weight:-- Kgs

Clinical History: NIL

Medications:

Test Details

Protocol: Bruce

Pr.MHR: 178 bpm

THR: 160 (90 % of Pr.MHR) bpm

Total Exec. Time: 6 m 32 s

Max. HR: 156 (88% of Pr.MHR) bpm

Max. Mets: 10.20

Max. BP: 150 / 80 mmHg

Max. BP x HR: 23400 mmHg/min

Min. BP x HR: 5920 mmHg/min

Test Termination Criteria: TARGET HR ATTAINED

Protocol Details

Stage Name	Stage Time (min : sec)	Mets	Speed (mph)	Grade (%)	Heart Rate (bpm)	Max. BP (mm/Hg)	Max. ST Level (mm)	Max. ST Slope (mV/s)
Supine	0 : 33	1.0	0	0	75	120 / 80	-1.70 aVR	2.48 V3
Standing	0 : 46	1.0	0	0	74	120 / 80	-0.85 aVR	1.42 V2
Hyperventilation	0 : 37	1.0	0	0	79	120 / 80	-0.85 aVR	1.42 V3
1	3 : 0	4.6	1.7	10	120	130 / 80	-1.27 aVR	2.83 V2
2	3 : 0	7.0	2.5	12	144	140 / 80	-1.27 aVR	4.95 II
Peak Ex	0 : 32	10.2	3.4	14	156	150 / 80	-1.27 III	4.95 V2
Recovery(1)	1 : 0	1.8	1	0	129	150 / 80	-1.27 aVR	5.66 V2
Recovery(2)	1 : 0	1.0	0	0	108	140 / 80	-1.06 aVR	5.66 V2
Recovery(3)	1 : 0	1.0	0	0	103	130 / 80	-0.64 aVR	3.54 V2
Recovery(4)	0 : 33	1.0	0	0	99	120 / 80	-0.85 aVR	2.48 V2

DDRC AGILUS

Patient Details

Date: 23-Mar-24

Time: 10:15:40 AM

Name: UMESH UNNIKRUSHNAN ID: XC005378

Age: 42 y

Sex: M

Height: -- cms

Weight: -- Kgs

Interpretation

The patient exercised according to the Bruce protocol for 6 m 32 s achieving a work level of Max METS : 10.20. Resting heart rate initially 75 bpm, rose to a max heart rate of 156 (88% of P_rIMHR) bpm. Resting blood Pressure 120 / 80 mmHg, rose to a maximum blood pressure of 150 / 80 mmHg. No Angina, No Arrhythmia

No significant ST changes
Test negative for inducible ischemia

Dr. George Thomas MD, FCSI, FIAE
Cardiologist



Ref. Doctor: MEDIWHEEL

Doctor: SSN

(Summary Report edited by user)

(c) Schiller Healthcare India Pvt. Ltd. V 4.7

ru0 DDRC AGILUS DIAGNOSTIC (P) LTD, KADAPPAKADA, KOLLAM
CHEST-PA UMESH UNNIKRIISHNAN 42 Y

4071/5378

23-Mar-24

Acq Tm: 10:13 AM

R

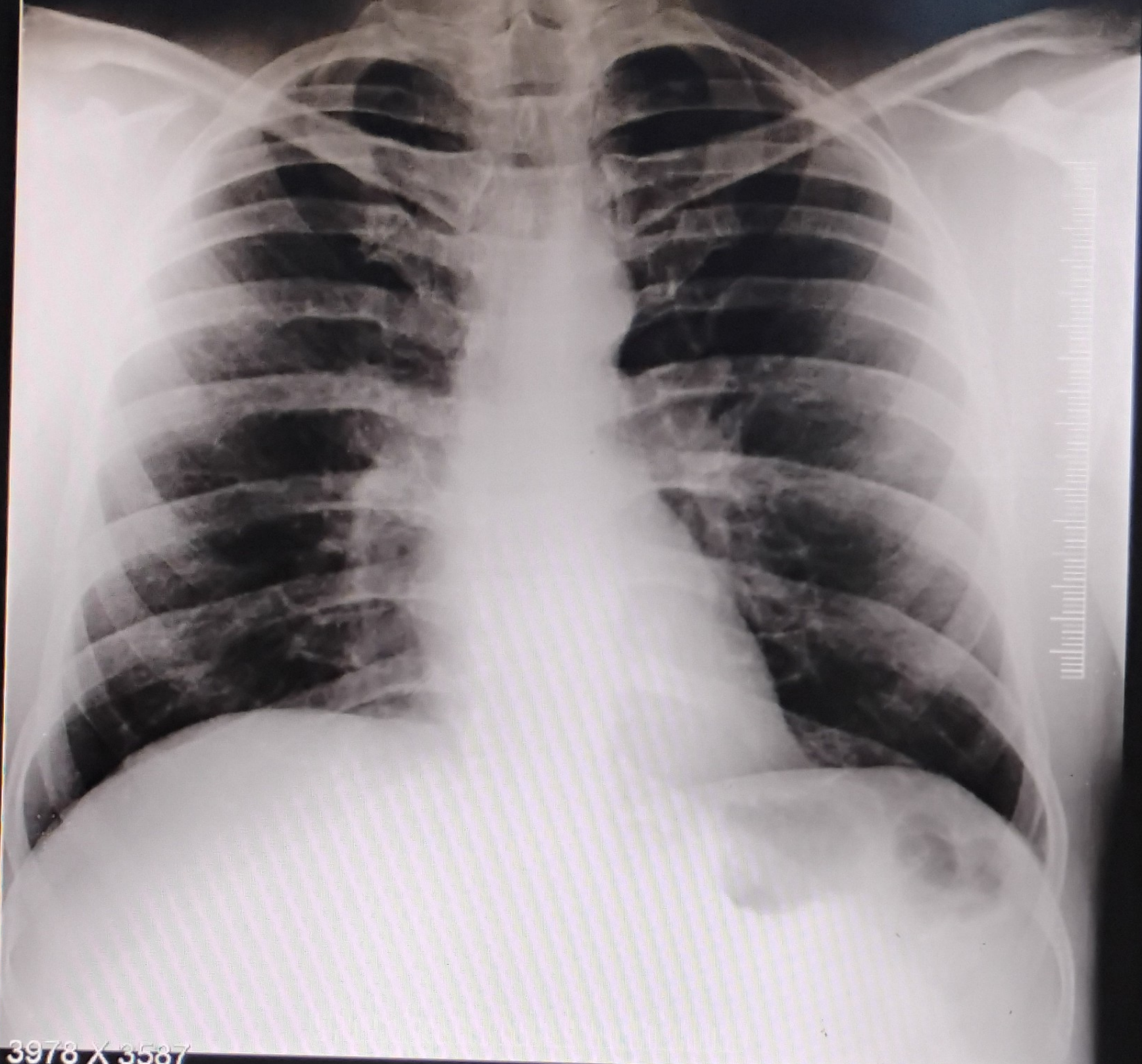

3978 X 3587

W: 909 L: 574

UMESH UNNIKRIISHNAN 42 Y 4071/5378 M CHEST-PA 23-Mar-24 10:11 AM

DDRC AGILUS DIAGNOSTIC (P) LTD, KADAPPAKADA, KOLLAM