

Dr. Goyal's

Path Lab & Imaging Centre

B-51, Ganesh Nagar, Near Metro Piller No. 109-110, New Sanganer Road,
Sodala, Jaipur-302019

Tele : 0141-2293346, 4049787, 988704978

General Physical Examination

Website: www.drgoyalspathlab.com | E-mail: drgoyalpiyush@gmail.com

Date of Examination: 10.03.24

Name: Aditya Suiwal Age: 33 Sex: Male

DOB: 18.07.1990

Referred By: BOB

Photo ID: Aditya ID #: attached

Ht: 170 (cm)

Wt: 68 (Kg)

Chest (Expiration): 91 (cm)

Abdomen Circumference: 77 (cm)

Blood Pressure: 128/75 mm Hg PR: 70 / min

BMI 23.5

Eye Examination: vision normal R/O N/G.

No colour blindness.

Other: not significant.

On examination he/she appears physically and mentally fit: Yes / No

Signature Of Examinee: Aditya Name of Examinee: _____

Signature Medical Examiner: Piyush Goyal Name Medical Examiner _____

D. Piyush Goyal
M.B.B.S., D.M.R.D.
RMC Reg. No. -017998

भारत सरकार
GOVERNMENT OF INDIA

आदित्य सुइवाल
Aditya Suiwal
जन्म तिथि / DOB: 18/07/1990
पुरुष / MALE

4249 5881 3716

मेरा आधार, मेरी पहचान

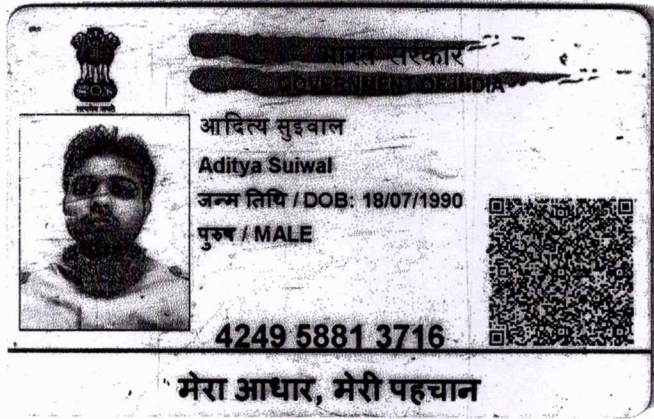

Aditya

भारत सरकार
GOVERNMENT OF INDIA

आधार
पता:
S/O: प्रभु दयाल सैनी, 524,
विवेक विहार, स्कीम न.10,
अलवर, अलवर,
राजस्थान - 301001

Address:
S/O: Prabhu Dayal Saini, 524,
vivek vihar, scheme no.10.,
Alwar, Alwar, Rajasthan -
301001

1800 300 1947
help@uidai.gov.in
www.uidai.gov.in
P.O. Box No. 1947,
Bengaluru-560 001

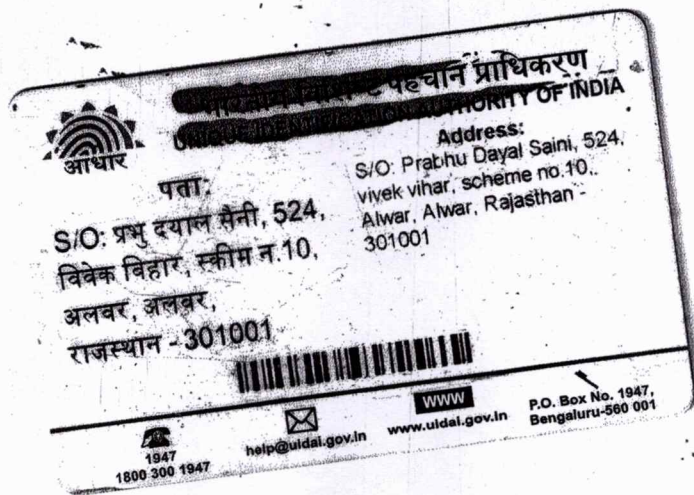

Dr. Piyush Goyal
M.B.B.S - D.M.R.D.
RMC Reg. No.-017998

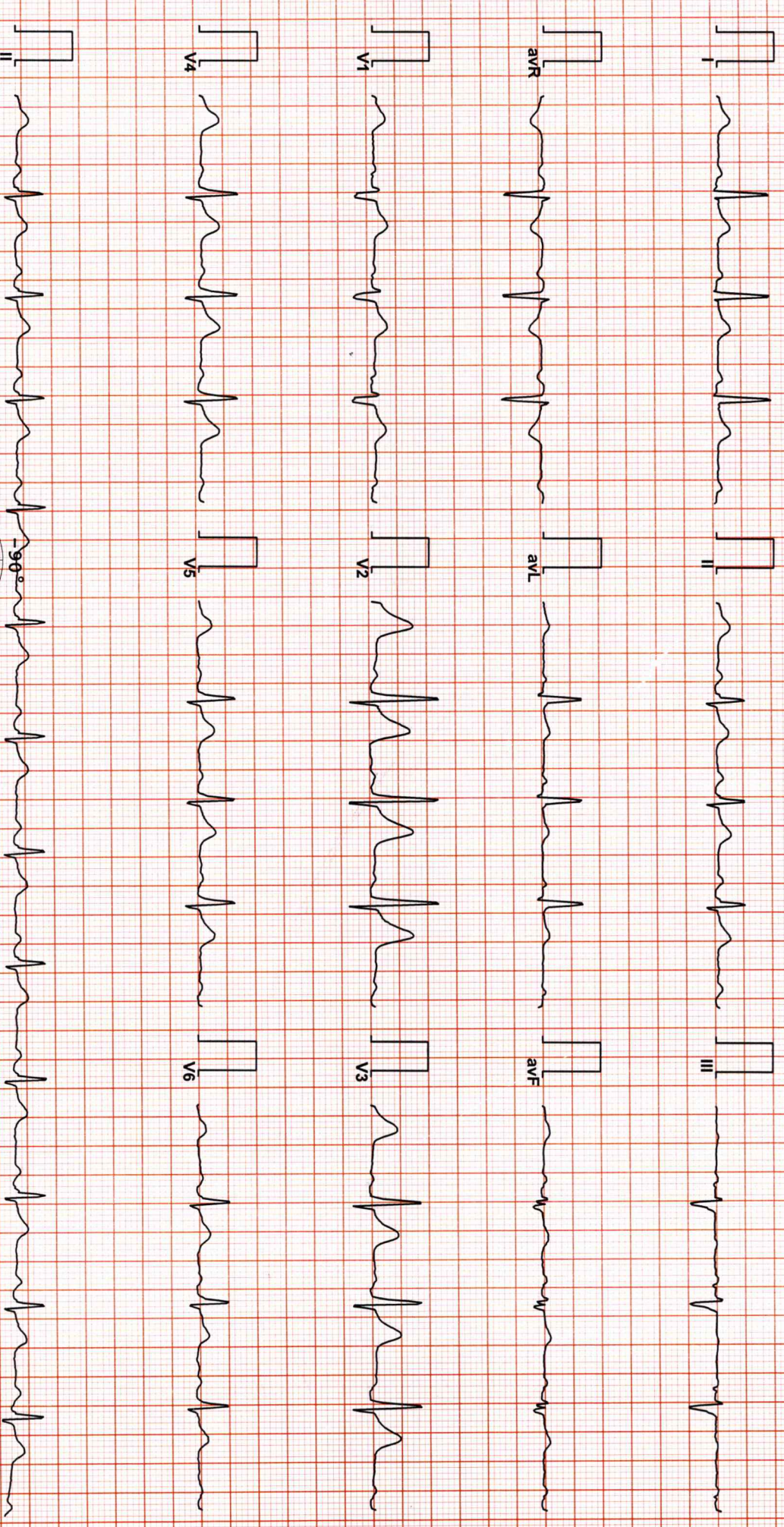

Vent Rate : 78 bpm
PR Interval : 164 ms
QRS Duration: 84 ms
QT/QTc Int : 368/400 ms
P-QRS-T axis: 42.00 • 3.00 • 36.00 •

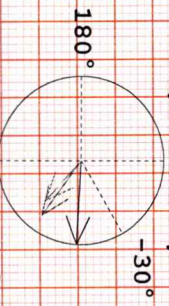

TSPL

Reported By: **Dr. Naresh Kumar Mohan**
RMC No. 35703
MBBS, DIP, CARDIO (ESCORTS)
D.E.M. (RCGP-UK)



836 (113) / MR ADITYA SUJWAL / 33 Yrs / M / 0 Cms / 0 Kg / NonSmoker
Date: 10 / 03 / 2024 10:15:56 AM Refd By : BOB Examined By:

Stage	Time	Duration	Speed(mph)	Elevation	METS	Rate	% THR	BP	RPP	PVC	Comments
Supine	00:04	0:04	01.1	00.0	01.0	061	33%	120/80	073	00	
Standing	00:24	0:20	01.1	00.0	01.0	060	32%	120/80	072	00	
HV	00:45	0:21	01.1	00.0	01.0	060	32%	120/80	072	00	
Warm Up	01:17	0:32	01.1	00.0	01.0	055	29%	120/80	066	00	
EXStart	02:46	1:29	01.0	00.0	01.0	085	45%	120/80	102	00	
BRUCE Stage 1	05:46	3:00	01.7	10.0	04.7	099	53%	125/85	123	00	
BRUCE Stage 2	08:46	3:00	02.5	12.0	07.1	128	68%	135/85	172	00	
PeakEx	11:40	2:54	03.4	14.0	10.1	173	93%	140/90	242	00	
Recovery	12:40	1:00	00.0	00.0	01.2	127	68%	140/90	177	00	
Recovery	13:40	2:00	00.0	00.0	01.0	112	60%	140/90	156	00	
Recovery	14:40	3:00	00.0	00.0	01.0	102	55%	140/90	142	00	
Recovery	15:40	4:00	00.0	00.0	01.0	100	53%	140/90	140	00	
Recovery	16:17	4:37	00.0	00.0	01.0	100	53%	135/85	135	00	

FINDINGS :

Exercise Time : 08:54
 Max HR Attained : 173 bpm 93% of Target 187
 Max BP Attained : 140/90 (mm/Hg)
 Max Workload Attained : 10.1 Good response to induced stress
 Test End Reasons : Test Complete, Heart Rate Achieved

REPORT :

TMT is negative for RMI.

Dr Nares Kumar Mohanka
 RMC No. 35703
 MBBS, DIP, CARDIO (ESCORTIS)
 D.E.M. (RCGP-UK)



836 (113) / MR ADITYA SUIWAL / 33 Yrs / M / 0 Cms / 0 Kg / HR : 61

Date: 10 / 03 / 2024 10:15:56 AM METS: 1.0/ 61 bpm 33% of THR BP: 120/80 mmHg Combined Medians/ BLC On/ Notch On/ HF: 0.05 Hz/ LF: 35 Hz

EXTime: 00:00 1.1 mph, 0.0%

4X 80 ms Post J

25 mm/Sec. 1.0 Cm/mV

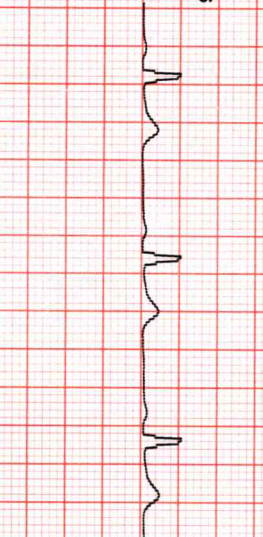
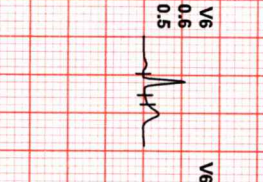
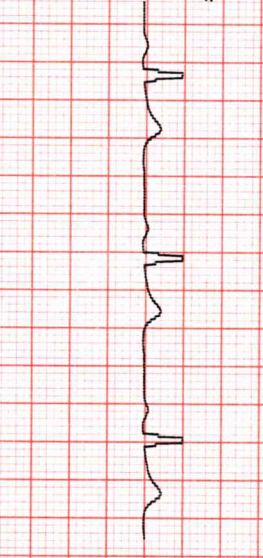
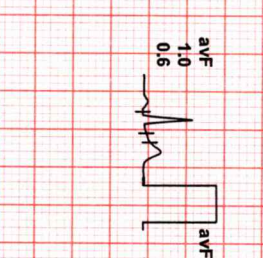
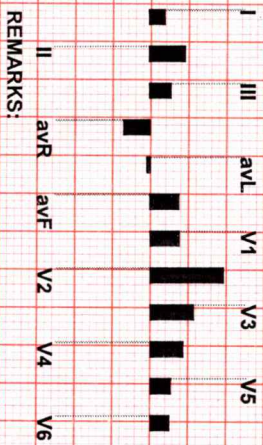
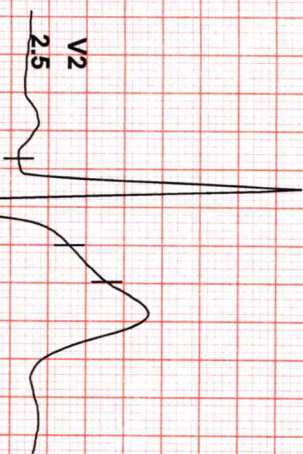

REMARKS:



836 (113) / MR ADITYA SUJWAL / 33 Yrs / M / 0 Cms / 0 Kg / HR : 60

Date: 10 / 03 / 2024 10:15:56 AM METS: 1.0/ 60 bpm 32% of THR BP: 120/80 mmHg Combined Medians/ BLC On/ Notch On/ HF 0.05 Hz/LF 35 Hz

EXTime: 00:00 1.1 mph, 0.0%

4X 80 ms Post J

25 mm/Sec. 1.0 Cm/mV

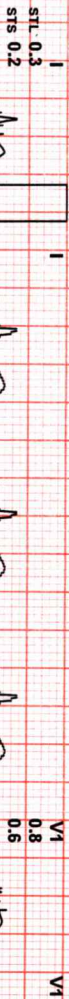
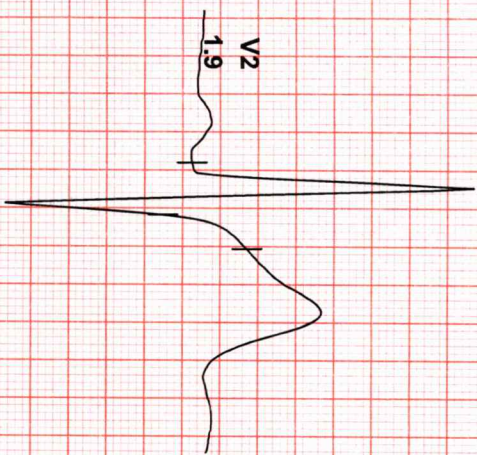

V1 0.8 0.6



V2 1.9 1.5

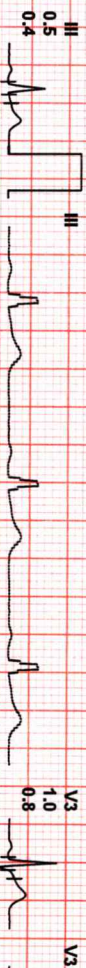

V3 1.0 0.8

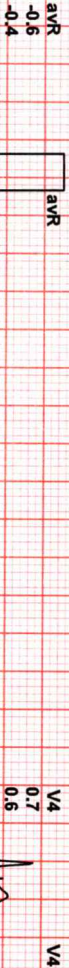

V4 0.7 0.6

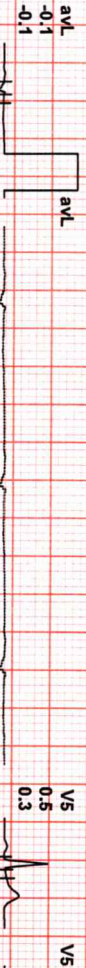

V5 0.5 0.3



V6 0.5 0.2

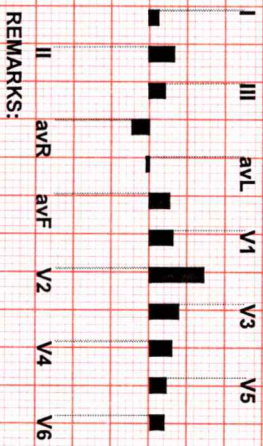

REMARKS:



836 (113) / MR ADITYA SUIWAL / 33 Yrs / M / 0 Cms / 0 Kg / HR : 60

Date: 10 / 03 / 2024 10:15:56 AM METS: 1.0/ 60 bpm 32% of THR BP: 120/80 mmHg Combined Medians/ BLC On/ Notch On/ HF 0.05 Hz/LF 35 Hz

4X 80 ms Post J

EXTime: 00:00 1.1 mph, 0.0%
25 mm/Sec. 1.0 Cm/mV

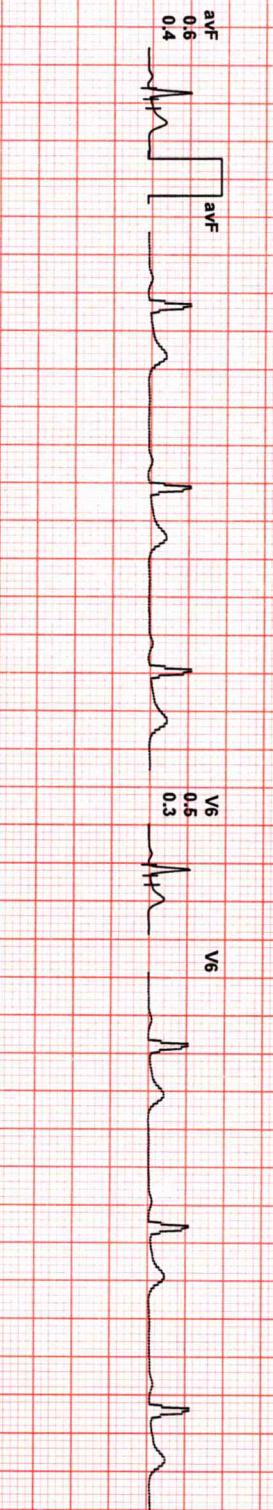
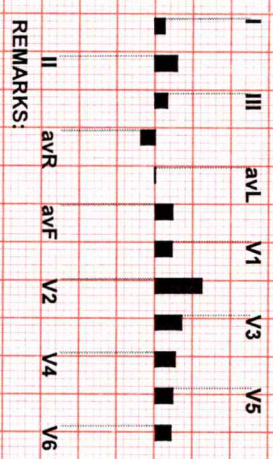
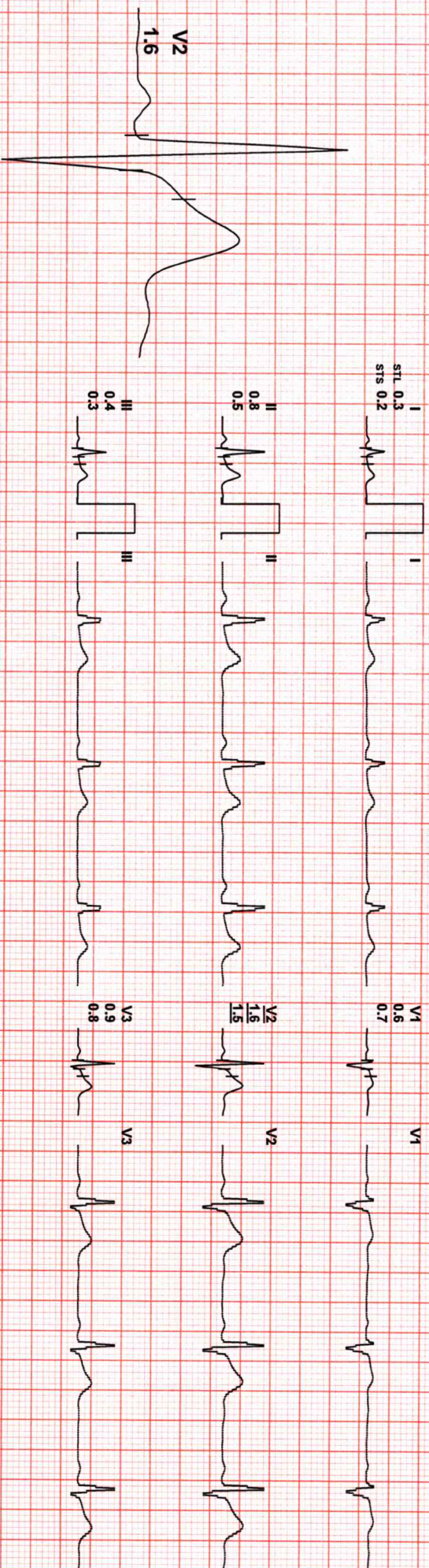

REMARKS:



836 (113) / MR ADITYA SUIWAL / 33 Yrs / M / 0 Cms / 0 Kg / HR : 55

Date: 10 / 03 / 2024 10:15:56 AM METS: 1.0/ 55 bpm 29% of THR BP: 120/80 mmHg Combined Medians/ BLC On/ Notch On/ HF 0.05 Hz/LF 35 Hz

4X 80 ms Post J

EXTime: 00:00 1.1 mph, 0.0%
25 mm/Sec. 1.0 Cm/mV

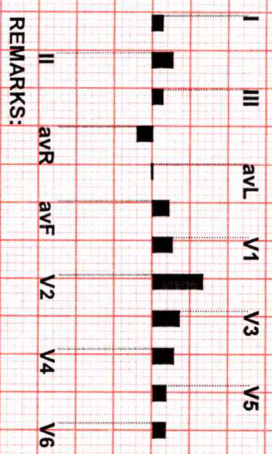
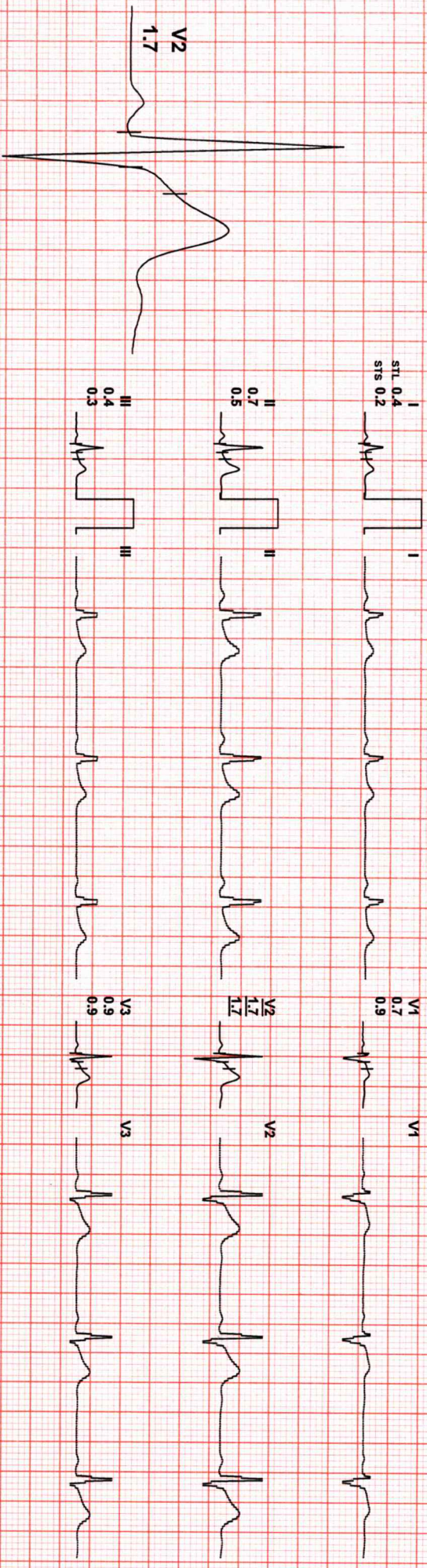

REMARKS:

Date: 10 / 03 / 2024 10:15:56 AM METS: 1.0/ 85 bpm 45% of THR BP: 120/80 mmHg Combined Medians/ BLC On/ Notch On/ HF 0.05 HzLF 35 Hz

EXTime: 00:00 1.0 mph, 0.0%

4X 80 ms Post J

25 mm/Sec. 1.0 Cm/mV

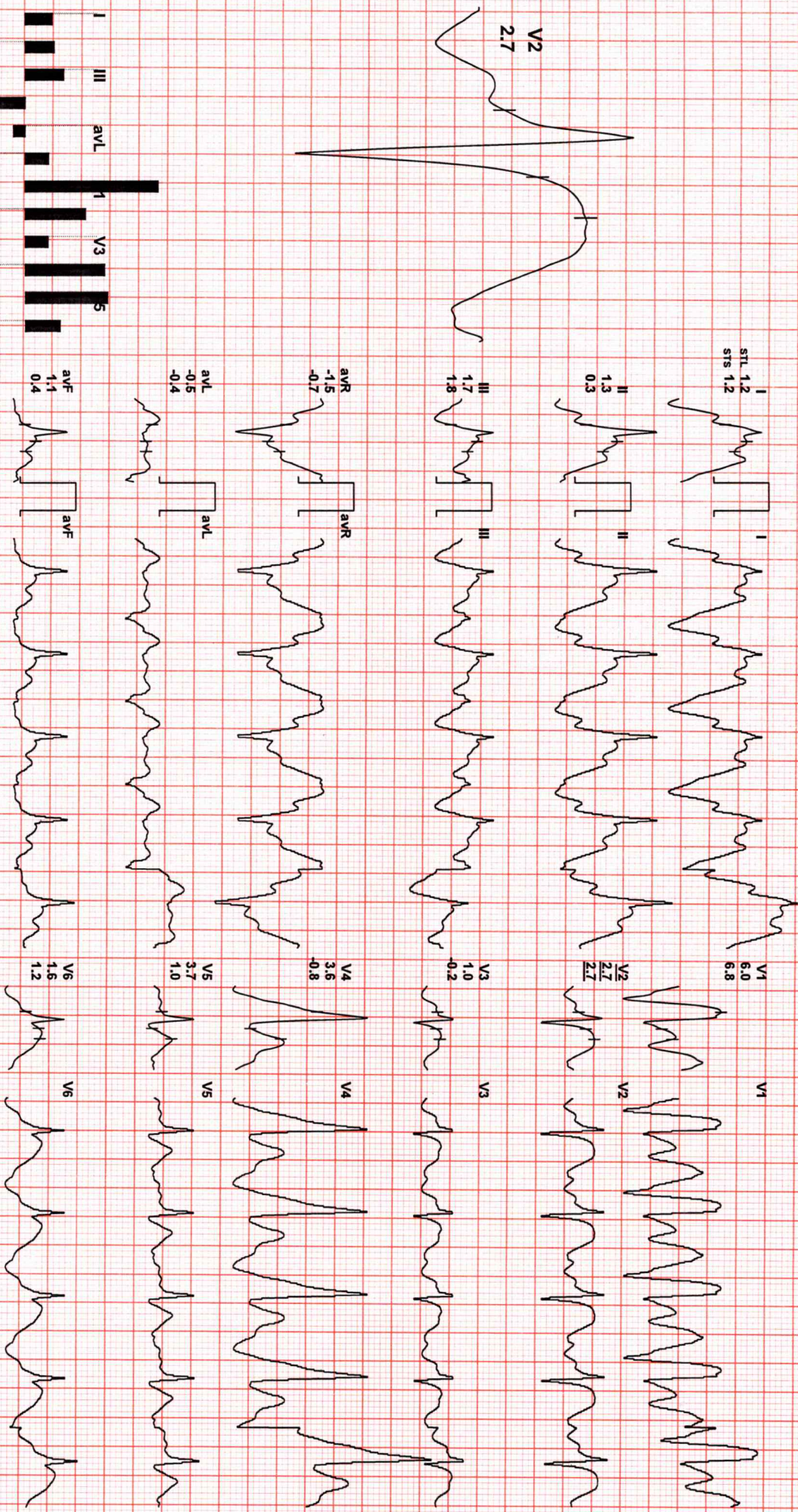

REMARKS:



836 (113) / MR ADITYA SUIWAL / 33 Yrs / M / 0 Cms / 0 Kg / HR : 99

Date: 10 / 03 / 2024 10:15:56 AM METS: 4.71 99 bpm 53% of THR BP: 125/85 mmHg Combined Medians/ BLC On/ Notch On/ HF 0.05 HZ/LF 35 Hz

EXTime: 03:00 1.7 mph, 10.0%

4X 80 ms Post J

25 mm/Sec. 1.0 Cm/mV

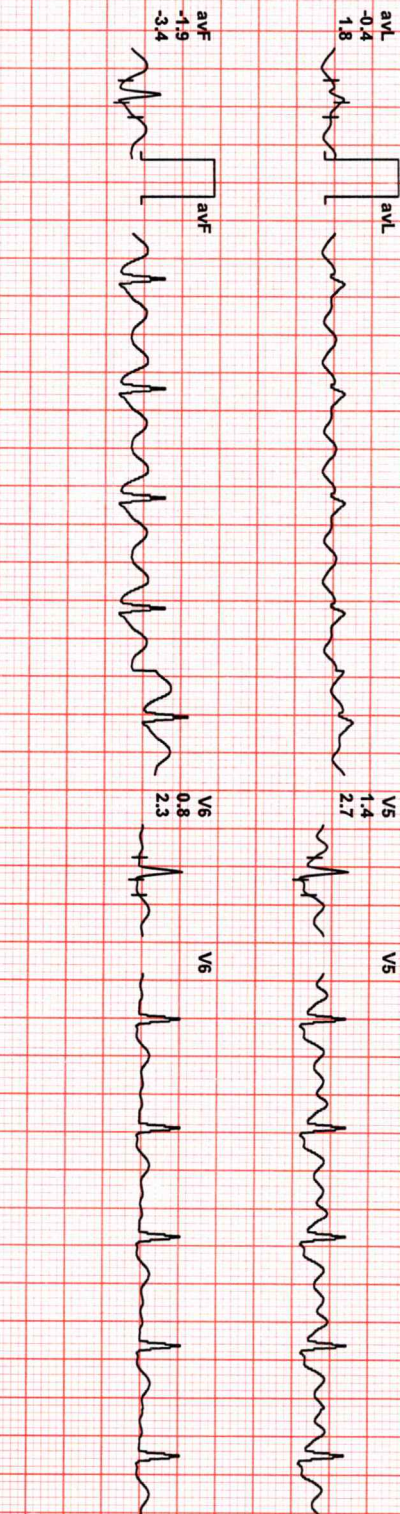
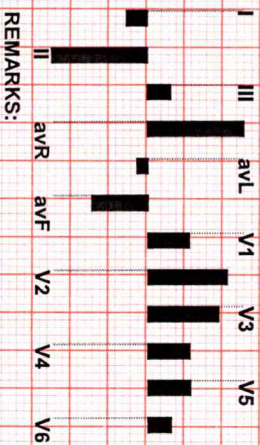
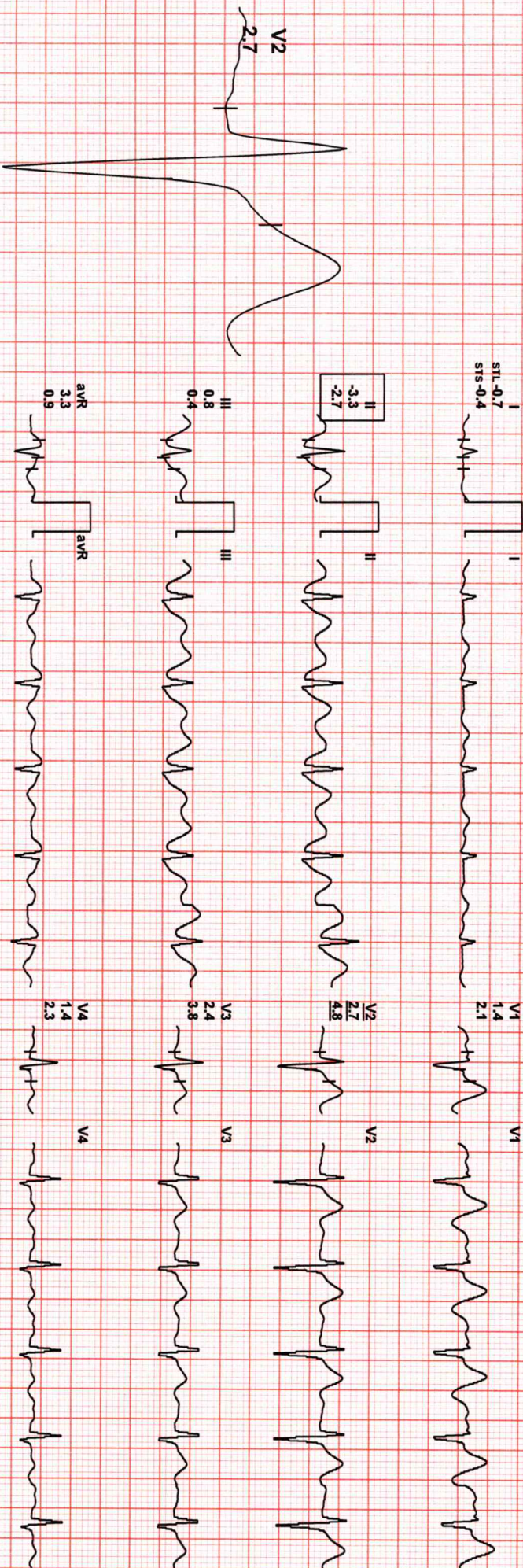

REMARKS:



836 (113) / MR ADITYA SUJWAL / 33 Yrs / M / 0 Cms / 0 Kg / HR : 128

Date: 10 / 03 / 2024 10:15:56 AM METS: 7.1/ 128 bpm 68% of THR BP: 135/85 mmHg Combined Medians/ BLC On/ Notch On/ HF 0.05 HZLF 35 HZ

EXTime: 06:00 2.5 mph, 12.0%

4X 80 mS Post J

25 mm/Sec. 1.0 Cm/mV

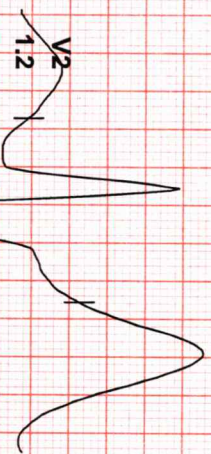

I
STL 1.5
STS 1.8

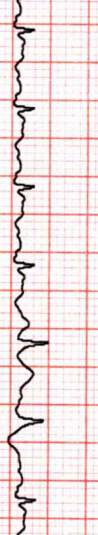

V1
0.5



II
-0.8
-0.2



V2
1.2
5.8



III
-0.2
-0.3



V3
0.3
4.0

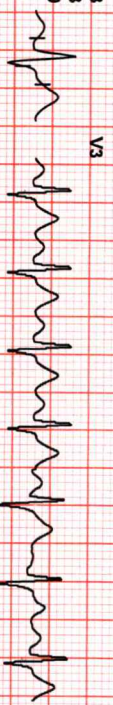

aVR
0.6
0.7



V4
-0.4
2.9



aVL
0.0
0.2

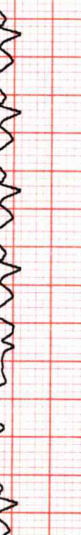

V5
0.2
1.3



aVF
-0.4
-0.1

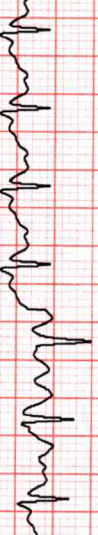

V6
-0.3
1.4

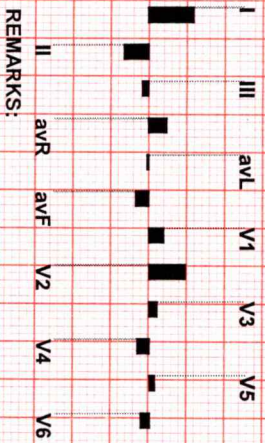

REMARKS:

836 (113) / MR ADITYA SUIWAL / 33 Yrs / M / 0 Cms / 0 Kg / HR : 173

Date: 10 / 03 / 2024 10:15:56 AM METS: 10.71 / 173 bpm 93% of THR BP: 140/90 mmHg Combined Medians/ BLC Onv Notch On/ HF 0.05 HZ/LF 35 HZ

EXTime: 08:54 3.4 mph, 14.0%

4X 60 mS Post J

25 mm/Sec. 1.0 Cm/mV

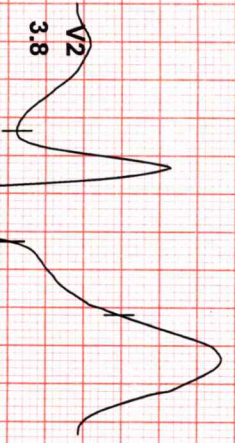

I
STL 0.3
STS 0.5



II
0.8
2.6



III
0.5
2.2



aVR
-0.4
-1.7



aVL
-0.3
-1.5



aVF
0.6
2.4



REMARKS:

I II III aVR aVL aVF V1 V2 V3 V4 V5 V6

2.4



1.9





836 (113) / MR ADITYA SUJWAL / 33 Yrs / M / 0 Cms / 0 Kg / HR : 127

Date: 10 / 03 / 2024 10:15:56 AM METS: 1.2/ 127 bpm 68% of THR BP: 140/90 mmHg Combined Medians/ BLC On/ Notch On/ HF 0.05 HzLF 35 Hz

4X 50 mS Post J

EXTime: 08:54 0.0 mph, 0.0%
25 mm/Sec. 1.0 Cm/mV

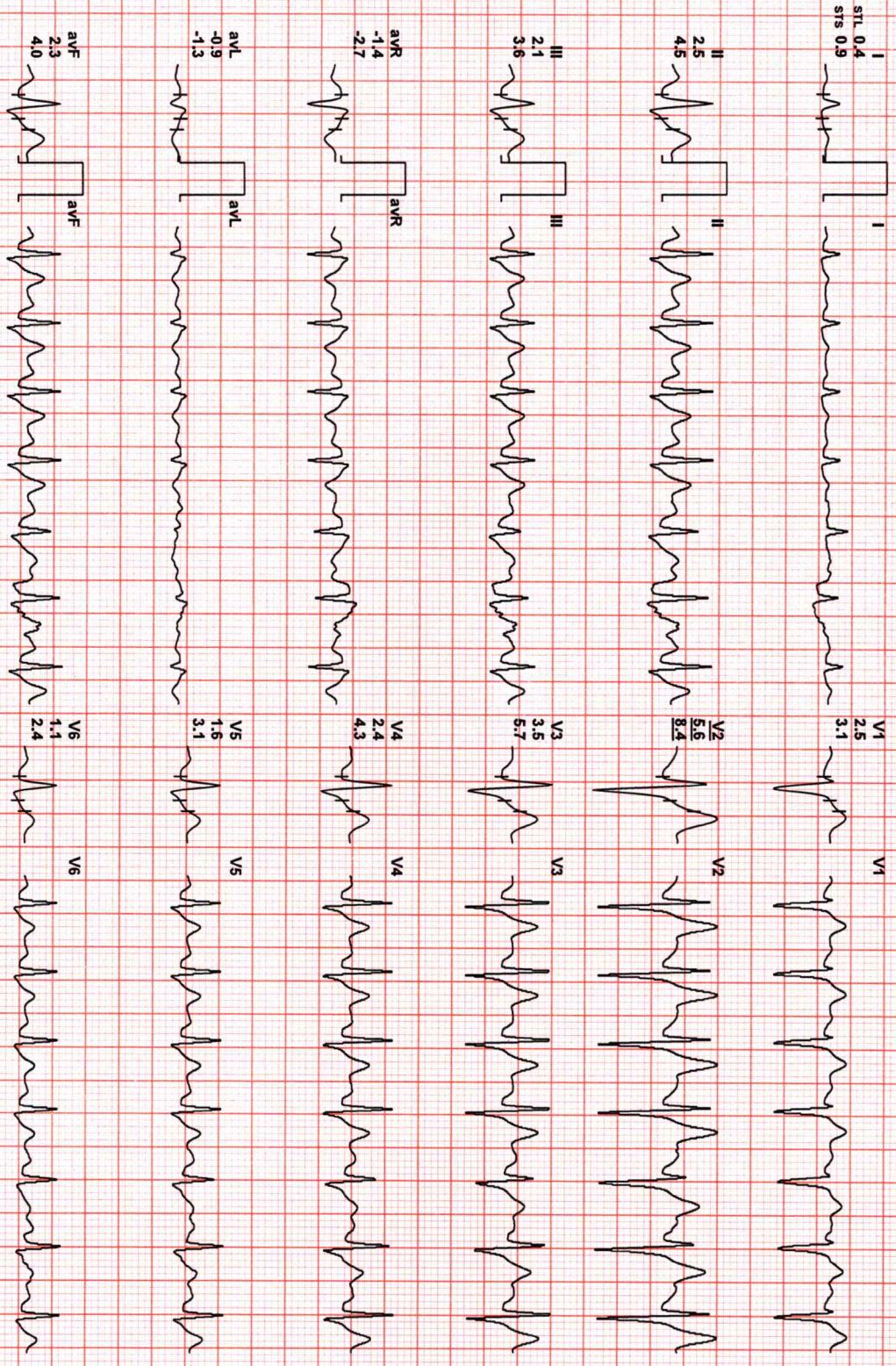
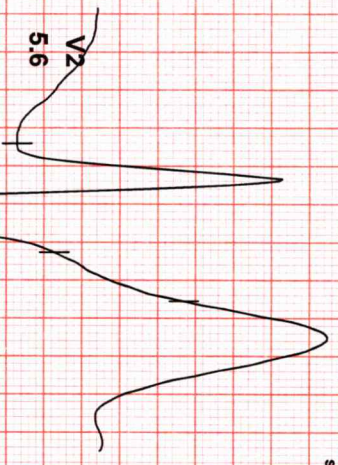

REMARKS:



836 (113) / MR ADITYA SUIWAL / 33 Yrs / M / 0 Cms / 0 Kg / HR : 112

Date: 10 / 03 / 2024 10:15:56 AM METS: 1.0/ 112 bpm 60% of THR BP: 140/90 mmHg Combined Medians/ BLC On/ Notch On/ HF 0.05 HZLF 35 Hz

4X 60 mS Post J

EXTime: 08:54 0.0 mph, 0.0%
25 mm/Sec. 1.0 Cm/mV

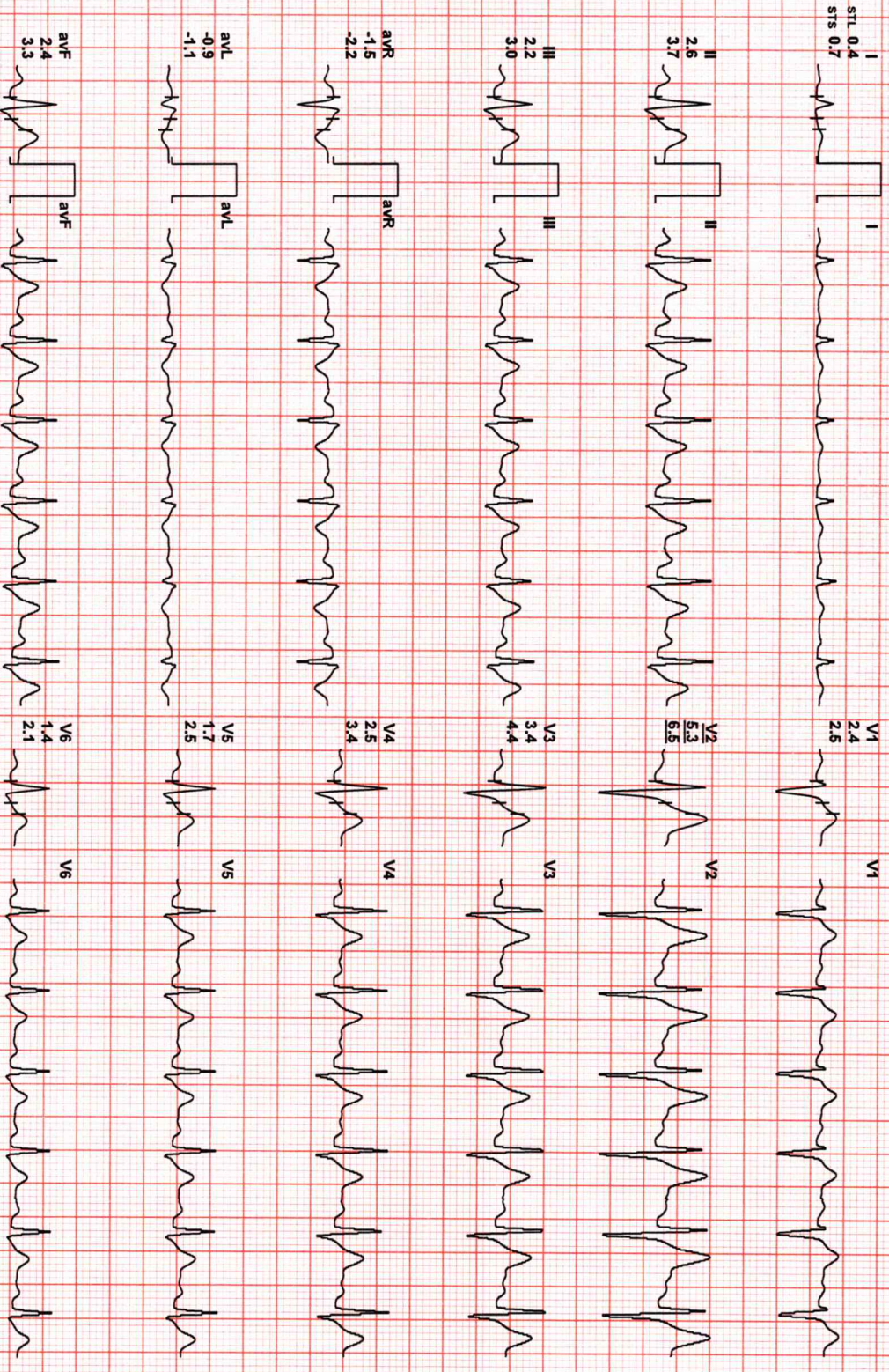
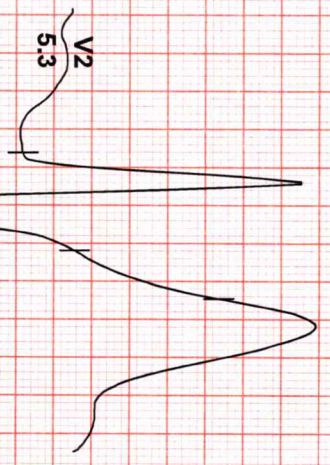

REMARKS:



836 (113) / MR ADITYA SUIWAL / 33 Yrs / M / 0 Cms / 0 Kg / HR : 102

Date: 10 / 03 / 2024 10:15:56 AM METS: 1.0/ 102 bpm 55% of THR BP: 140/90 mmHg Combined Medians/ BLC On/ Notch On/ HF 0.05 Hz/LF 35 Hz

4X 80 mS Post J

EXTime: 08:54 0.0 mph, 0.0%
25 mm/Sec. 1.0 Cm/mV

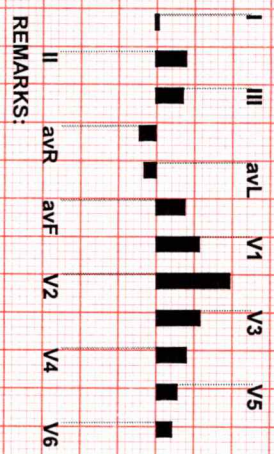
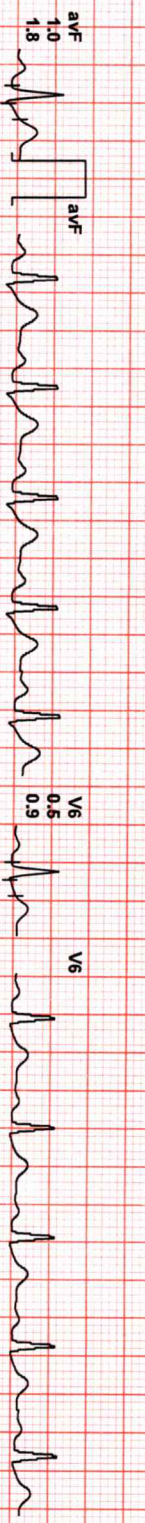
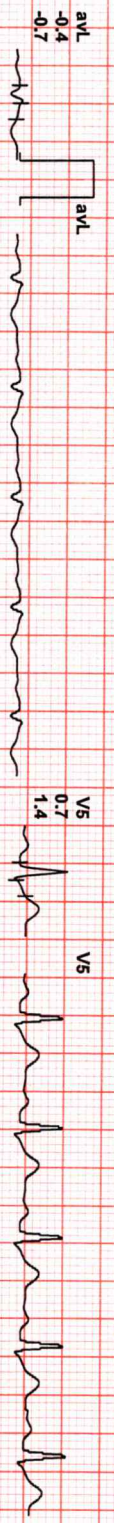
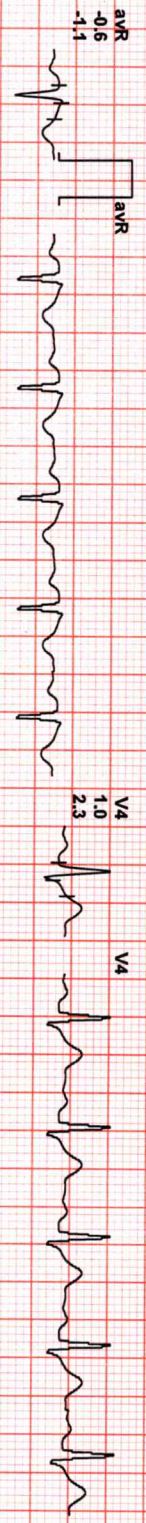
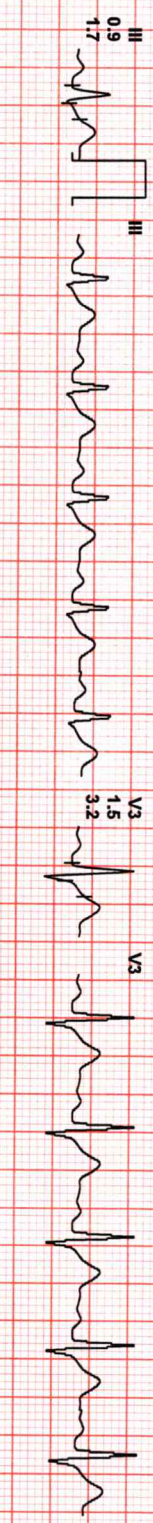
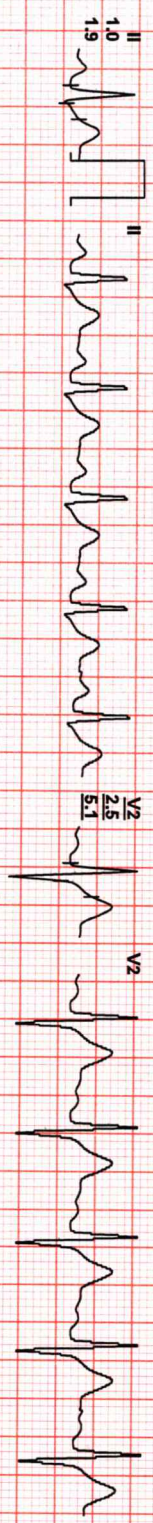
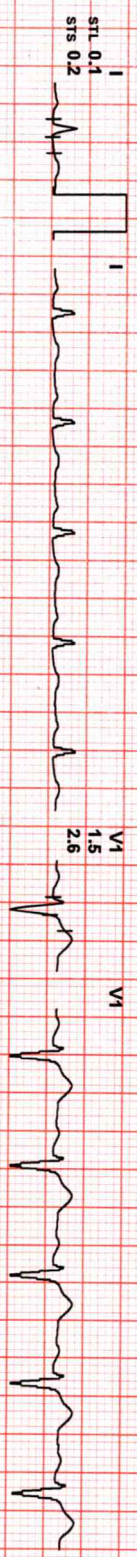
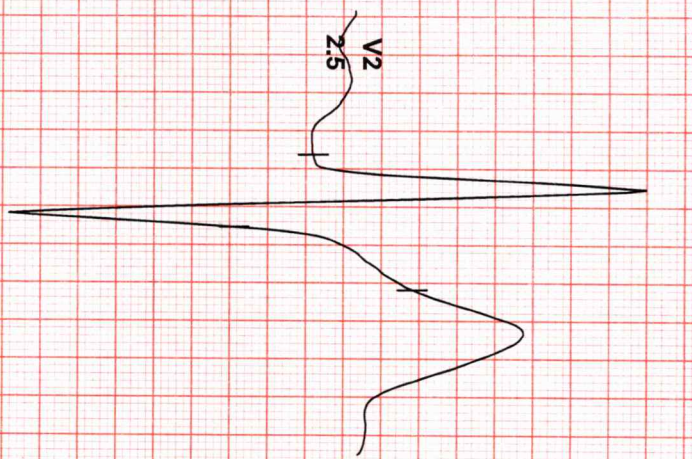

REMARKS:



836 (113) / MRADITYA SUJWAL / 33 Yrs / M / 0 Cms / 0 Kg / HR : 100

Date: 10 / 03 / 2024 10:15:56 AM METS: 1.0/ 100 bpm 53% of THR BP: 140/90 mmHg Combined Medians/ BLC On/ Notch On/ HF 0.05 HZ/LF 35 Hz

4X 80 MS Post J

EXTime: 08:54 0.0 mph, 0.0%
25 mm/Sec. 1.0 Cm/mV

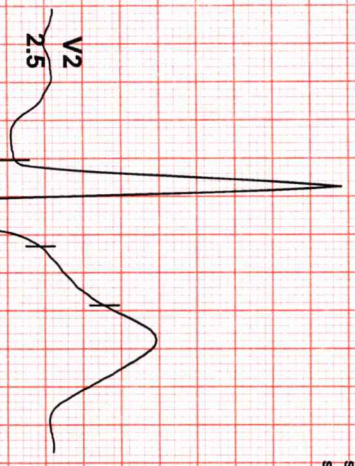

I
STL 0.1
STS 0.2



II
1.0
1.2

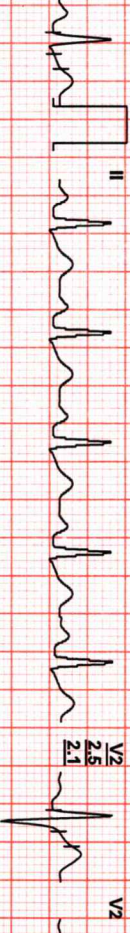

III
0.9
1.0



aVR
-0.6
-0.7



aVL
-0.4
-0.4



aVF
1.0
1.1



REMARKS:
I II III aVR aVL aVF V1 V2 V3 V4 V5 V6



836 (113) / MR ADITYA SUJWAL / 33 Yrs / M / 0 Cms / 0 Kg / HR : 100

Date: 10 / 03 / 2024 10:15:56 AM METS: 1.0/ 100 bpm 53% of THR BP: 135/85 mmHg Combined Medians/ BLC On/ Notch On/ HF 0.05 Hz/LF 35 Hz

4X 80 mS Post J

EXTime: 08:54 0.0 mph, 0.0%
25 mm/Sec. 1.0 Cm/mV

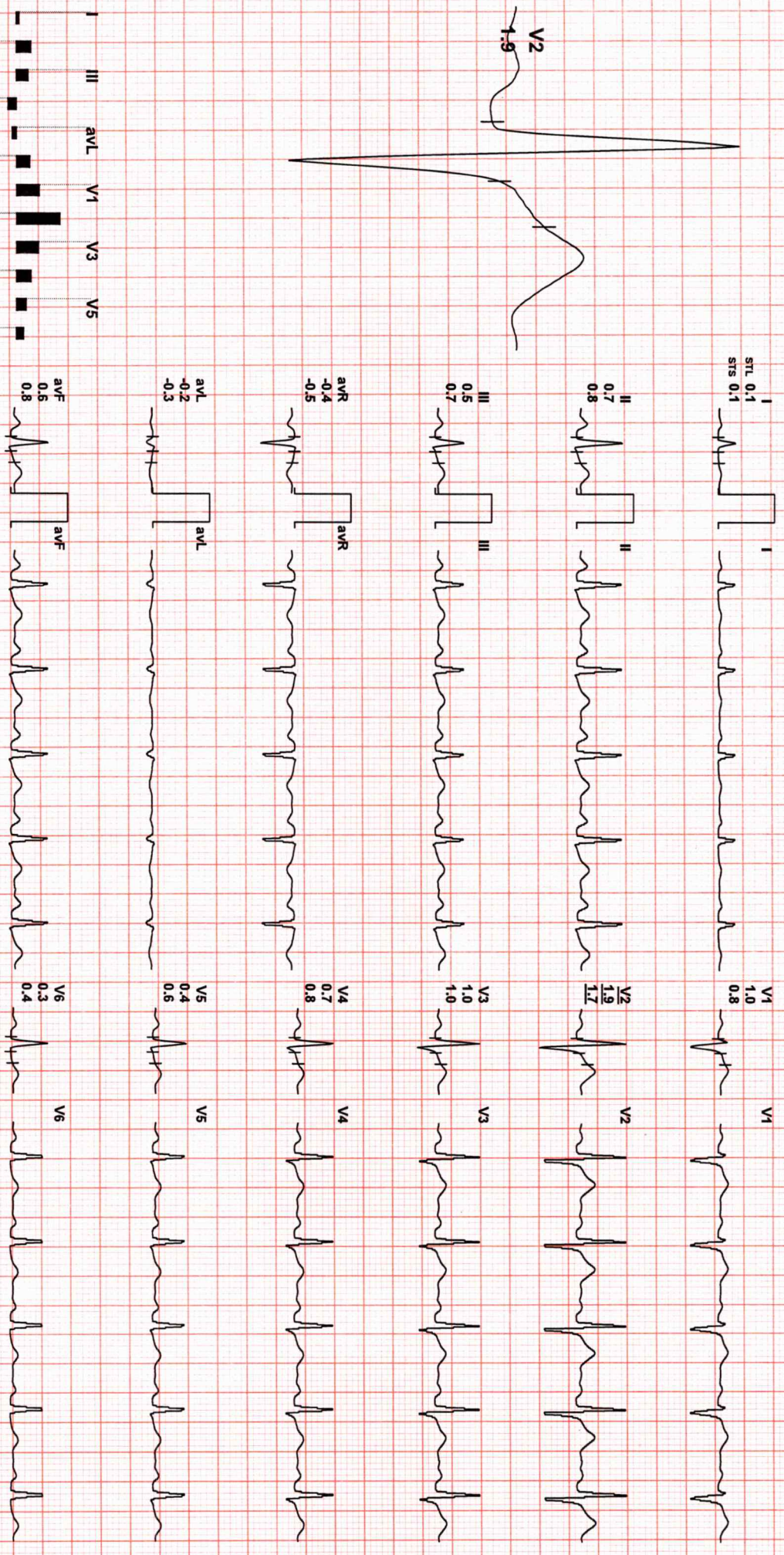



836 (113) / MR ADITYA SUJWAL / 33 Yrs / M / 0 Cms / 0 Kg / HR : 55

Date: 10 / 03 / 2024 10:15:56 AM I II III aVR aVL aVF V1 V2 V3 V4 V5 V6

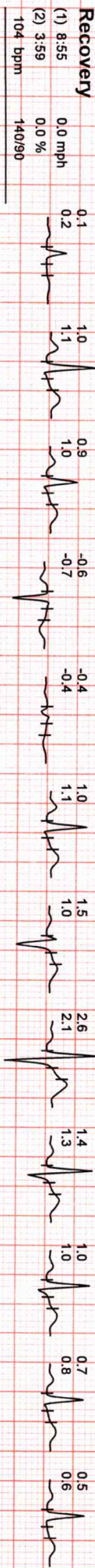
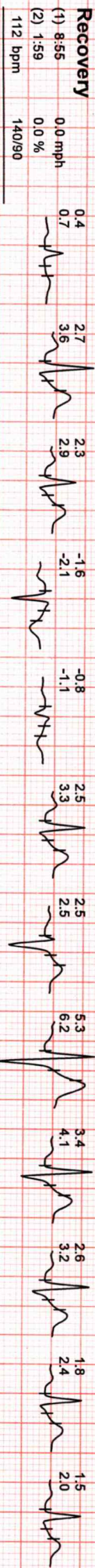
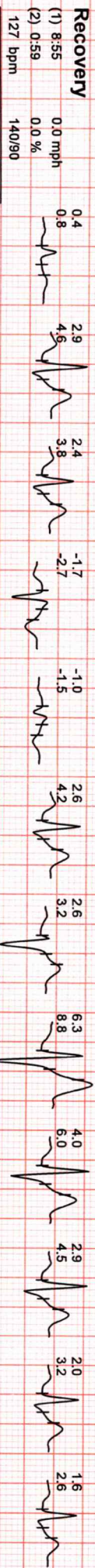
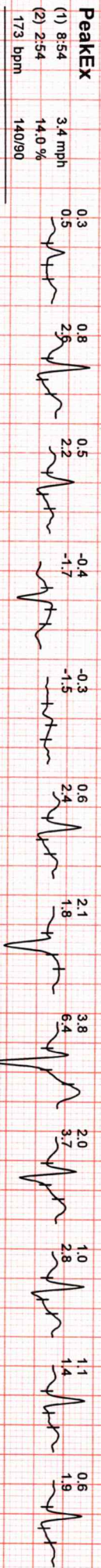
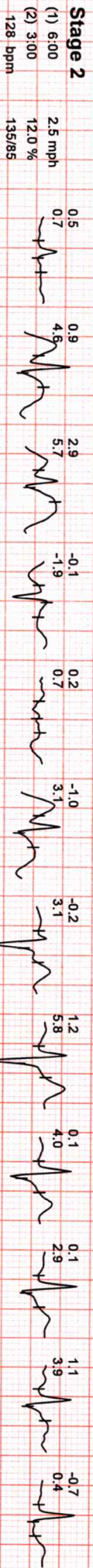

DR. GOYALS PATH LAB & IMAGING CENTRE

Average



836 (113) / MR ADITYA SUJWAL / 33 Yrs / M / 0 Cms / 0 Kg / HR : 55

Date: 10 / 03 / 2024 10:15:56 AM I

II

III

avR

avL

avF

V1

V2

V3

V4

V5

V6

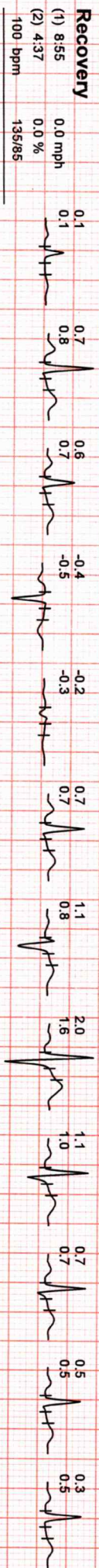

Dr. Goyal's

Path Lab & Imaging Centre



B-51, Ganesh Nagar, Near Metro Pillar No. 109-110, New Sanganeer Road, 509
Sodala, Jaipur-302019
Tele : 0141-2293346, 4049787, 9887049787
Website: www.drgoyalspathlab.com | E-mail: drgoyalpiyush@gmail.com

Date :- 10/03/2024 08:16:04

Patient ID :-12236273



NAME :- Mr. ADITYA SUIWAL

Ref. By Dr:- BOB

Sex / Age :- Male 33 Yrs 7 Mon 24 Days

Lab/Hosp :-

Company :- MediWheel

Sample Type :- EDTA

Sample Collected Time 10/03/2024 08:42:38

Final Authentication : 10/03/2024 12:19:45

HAEMATOLOGY

Test Name	Value	Unit	Biological Ref Interval
-----------	-------	------	-------------------------

BOB PACKAGE BELOW 40MALE

GLYCOSYLATED HEMOGLOBIN (HbA1C)

5.7

%

Method:- HPLC

Non-diabetic: < 5.7
Pre-diabetics: 5.7-6.4
Diabetics: = 6.5 or higher
ADA Target: 7.0
Action suggested: > 6.5

Instrument name: ARKRAY's ADAMS Lite HA 8380V, JAPAN.

Test Interpretation:

HbA1C is formed by the condensation of glucose with n-terminal valine residue of each beta chain of HbA to form an unstable schiff base. It is the major fraction, constituting approximately 80% of HbA1c. Formation of glycated hemoglobin (GHb) is essentially irreversible and the concentration in the blood depends on both the lifespan of the red blood cells (RBC) (120 days) and the blood glucose concentration. The GHb concentration represents the integrated values for glucose over the period of 6 to 8 weeks. GHb values are free of day to day glucose fluctuations and are unaffected by recent exercise or food ingestion. Concentration of plasma glucose concentration in GHb depends on the time interval, with more recent values providing a larger contribution than earlier values. The interpretation of GHb depends on RBC having a normal life span. Patients with hemolytic disease or other conditions with shortened RBC survival exhibit a substantial reduction of GHb. High GHb have been reported in iron deficiency anemia. GHb has been firmly established as an index of long term blood glucose concentrations and as a measure of the risk for the development of complications in patients with diabetes mellitus. The absolute risk of retinopathy and nephropathy are directly proportional to the mean of HbA1C. Genetic variants (e.g. HbS trait, HbC trait), elevated HbF and chemically modified derivatives of hemoglobin can affect the accuracy of HbA1c measurements. The effects vary depending on the specific Hb variant or derivative and the specific HbA1c method.

Ref by ADA 2020

MEAN PLASMA GLUCOSE

117

mg/dL

Method:- Calculated Parameter

Non Diabetic < 100 mg/dL
Prediabetic 100- 125 mg/dL
Diabetic 126 mg/dL or Higher

AJAYSINGH
Technologist

Page No: 1 of 12



Dr. Rashmi Bakshi
MBBS, MD (Path)
RMC No. 17975/008828

Dr. Goyal's

Path Lab & Imaging Centre



B-51, Ganesh Nagar, Near Metro Pillar No. 109-110, New Sanganeer Road, 5509
Sodala, Jaipur-302019

Tele : 0141-2293346, 4049787, 9887049787

Website: www.drgoyalspathlab.com | E-mail: drgoyalpiyush@gmail.com

Date :- 10/03/2024 08:16:04

Patient ID :-12236273



NAME :- Mr. ADITYA SUIWAL

Ref. By Dr:- BOB

Sex / Age :- Male 33 Yrs 7 Mon 24 Days

Lab/Hosp :-

Company :- MediWheel

Sample Type :- EDTA

Sample Collected Time 10/03/2024 08:42:38

Final Authentication : 10/03/2024 12:19:45

HAEMATOLOGY

Test Name	Value	Unit	Biological Ref Interval
HAEMOGARAM			
HAEMOGLOBIN (Hb)	15.4	g/dL	13.0 - 17.0
TOTAL LEUCOCYTE COUNT	5.91	/cumm	4.00 - 10.00
DIFFERENTIAL LEUCOCYTE COUNT			
NEUTROPHIL	60.1	%	40.0 - 80.0
LYMPHOCYTE	33.3	%	20.0 - 40.0
EOSINOPHIL	3.6	%	1.0 - 6.0
MONOCYTE	2.8	%	2.0 - 10.0
BASOPHIL	0.2	%	0.0 - 2.0
NEUT#	3.56	10 ³ /uL	1.50 - 7.00
LYMPH#	1.97	10 ³ /uL	1.00 - 3.70
EO#	0.21	10 ³ /uL	0.00 - 0.40
MONO#	0.16	10 ³ /uL	0.00 - 0.70
BASO#	0.01	10 ³ /uL	0.00 - 0.10
TOTAL RED BLOOD CELL COUNT (RBC)	5.45	x10 ⁶ /uL	4.50 - 5.50
HEMATOCRIT (HCT)	48.50	%	40.00 - 50.00
MEAN CORP VOLUME (MCV)	88.9	fL	83.0 - 101.0
MEAN CORP HB (MCH)	28.3	pg	27.0 - 32.0
MEAN CORP HB CONC (MCHC)	31.8	g/dL	31.5 - 34.5
PLATELET COUNT	153	x10 ³ /uL	150 - 410
RDW-CV	13.2	%	11.6 - 14.0
MENTZER INDEX	16.31		

The Mentzer index is used to differentiate iron deficiency anemia from beta thalassemia trait. If a CBC indicates microcytic anemia, these are two of the most likely causes, making it necessary to distinguish between them.

If the quotient of the mean corpuscular volume divided by the red blood cell count is less than 13, thalassemia is more likely. If the result is greater than 13, then iron-deficiency anemia is more likely.

AJAYSINGH
Technologist

Page No: 2 of 12



Dr. Rashmi Bakshi
MBBS. MD (Path)
RMC No. 17975/008828

Dr. Goyal's

Path Lab & Imaging Centre

B-51, Ganesh Nagar, Near Metro Pillar No. 109-110, New Sanganer Road,
Sodala, Jaipur-302019
Tele : 0141-2293346, 4049787, 9887049787
Website: www.drgoyalspathlab.com | E-mail: drgoyalpiyush@gmail.com

Date :- 10/03/2024 08:16:04

Patient ID :-12236273



NAME :- Mr. ADITYA SUIWAL

Ref. By Dr:- BOB

Sex / Age :- Male 33 Yrs 7 Mon 24 Days

Lab/Hosp :-

Company :- MediWheel

Sample Type :- EDTA

Sample Collected Time 10/03/2024 08:42:38

Final Authentication : 10/03/2024 12:19:45

HAEMATOLOGY

Test Name	Value	Unit	Biological Ref Interval
Erythrocyte Sedimentation Rate (ESR)	02	mm/hr.	00 - 13

(ESR) Methodology : Measurement of ESR by cells aggregation.

Instrument Name : Independent form Hematocrit value by Automated Analyzer (Roller-20)

Interpretation : ESR test is a non-specific indicator of inflammatory disease and abnormal protein states.

The test is used to detect, follow course of a certain disease (e.g-tuberculosis, rheumatic fever, myocardial infarction)

Levels are higher in pregnancy due to hyperfibrinogenaemia.

The "3-figure ESR" $\times > 100$ value nearly always indicates serious disease such as a serious infection, malignant paraproteinaemia (CBC) Methodology: TLC, DLC, Fluorescent Flow cytometry, HB SLS method, TRBC, PCV, PLT Hydrodynamically focused Impedance. and or connective tissue disease.

MCH, MCV, MCHC, MENTZER INDEX are calculated. Instrument Name: Sysmex 6 part fully automatic analyzer XN-L, Japan

AJAYSINGH
Technologist

Page No: 3 of 12



Dr. Rashmi Bakshi
MBBS. MD (Path)
RMC No. 17975/008828

Dr. Goyal's

Path Lab & Imaging Centre



B-51, Ganesh Nagar, Near Metro Pillar No. 109-110, New Sanganeer Road, MG Road, Sodala, Jaipur-302019
Tele : 0141-2293346, 4049787, 9887049787
Website: www.drgoyalspathlab.com | E-mail: drgoyalpiyush@gmail.com

Date :- 10/03/2024 08:16:04
NAME :- Mr. ADITYA SUIWAL
Sex / Age :- Male 33 Yrs 7 Mon 24 Days
Company :- MediWheel

Patient ID :-12236273
Ref. By Dr:- BOB
Lab/Hosp :-



Sample Type :- PLAIN/SERUM

Sample Collected Time 10/03/2024 08:42:38

Final Authentication : 10/03/2024 11:31:34

BIOCHEMISTRY

Test Name	Value	Unit	Biological Ref Interval
LIPID PROFILE			
TOTAL CHOLESTEROL Method:- Enzymatic Endpoint Method	181.90	mg/dl	Desirable <200 Borderline 200-239 High > 240
TRIGLYCERIDES Method:- GPO-PAP	85.72	mg/dl	Normal <150 Borderline high 150-199 High 200-499 Very high >500
DIRECT HDL CHOLESTEROL Method:- Direct clearance Method	51.44	mg/dl	Low < 40 High > 60
DIRECT LDL CHOLESTEROL Method:- Direct clearance Method	116.17	mg/dl	Optimal <100 Near Optimal/above optimal 100-129 Borderline High 130-159 High 160-189 Very High > 190
VLDL CHOLESTEROL Method:- Calculated	17.14	mg/dl	0.00 - 80.00
T.CHOLESTEROL/HDL CHOLESTEROL RATIO Method:- Calculated	3.54		0.00 - 4.90
LDL / HDL CHOLESTEROL RATIO Method:- Calculated	2.26		0.00 - 3.50
TOTAL LIPID Method:- CALCULATED	516.08	mg/dl	400.00 - 1000.00
TOTAL CHOLESTEROL InstrumentName:Randox Rx Imola Interpretation: Cholesterol measurements are used in the diagnosis and treatments of lipid lipoprotein metabolism disorders.			
TRIGLYCERIDES InstrumentName:Randox Rx Imola Interpretation : Triglyceride measurements are used in the diagnosis and treatment of diseases involving lipid metabolism and various endocrine disorders e.g. diabetes mellitus, nephrosis and liver obstruction.			
DIRECT HDLCHOLESTERO InstrumentName:Randox Rx Imola Interpretation: An inverse relationship between HDL-cholesterol (HDL-C) levels in serum and the incidence/prevalence of coronary heart disease (CHD) has been demonstrated in a number of epidemiological studies. Accurate measurement of HDL-C is of vital importance when assessing patient risk from CHD. Direct measurement gives improved accuracy and reproducibility when compared to precipitation methods.			
DIRECT LDL-CHOLESTEROL InstrumentName:Randox Rx Imola Interpretation: Accurate measurement of LDL-Cholesterol is of vital importance in therapies which focus on lipid reduction to prevent atherosclerosis or reduce its progress and to avoid plaque rupture.			
TOTAL LIPID AND VLDL ARE CALCULATED			

MANOJCHOUDHARY

Page No: 4 of 12



Dr. Piyush Goyal
(D.M.R.D.)
Dr. Rashmi Bakshi

Dr. Goyal's

Path Lab & Imaging Centre



B-51, Ganesh Nagar, Near Metro Pillar No. 109-110, New Sanganeer Road, 509
Sodala, Jaipur-302019
Tele : 0141-2293346, 4049787, 9887049787
Website: www.drgoyalspathlab.com | E-mail: drgoyalpiyush@gmail.com

Date :- 10/03/2024 08:16:04
NAME :- Mr. ADITYA SUIWAL
Sex / Age :- Male 33 Yrs 7 Mon 24 Days
Company :- MediWheel

Patient ID :-12236273
Ref. By Dr:- BOB
Lab/Hosp :-



Sample Type :- PLAIN/SERUM

Sample Collected Time 10/03/2024 08:42:38

Final Authentication : 10/03/2024 11:31:34

BIOCHEMISTRY

Test Name	Value	Unit	Biological Ref Interval
LIVER PROFILE WITH GGT			
SERUM BILIRUBIN (TOTAL) Method:- Colorimetric method	0.75	mg/dl	Up to - 1.0 Cord blood <2 Premature < 6 days <16 Full-term < 6 days= 12 1month - <12 months <2 1-19 years <1.5 Adult - Up to - 1.2 Ref-(ACCP 2020)
SERUM BILIRUBIN (DIRECT) Method:- Colorimetric Method	0.20	mg/dL	Adult - Up to 0.25 Newborn - <0.6 >- 1 month - <0.2
SERUM BILIRUBIN (INDIRECT) Method:- Calculated	0.55	mg/dl	0.30-0.70
SGOT Method:- IFCC	24.6	U/L	Men- Up to - 37.0 Women - Up to - 31.0
SGPT Method:- IFCC	23.0	U/L	Men- Up to - 40.0 Women - Up to - 31.0
SERUM ALKALINE PHOSPHATASE Method:- AMP Buffer	81.50	IU/L	30.00 - 120.00
SERUM GAMMA GT Method:- IFCC	31.10	U/L	11.00 - 50.00
SERUM TOTAL PROTEIN Method:- Biuret Reagent	6.91	g/dl	6.40 - 8.30
SERUM ALBUMIN Method:- Bromocresol Green	4.57	g/dl	3.80 - 5.00
SERUM GLOBULIN Method:- CALCULATION	2.34	gm/dl	2.20 - 3.50
A/G RATIO	1.95		1.30 - 2.50

Total Bilirubin Methodology: Colorimetric method InstrumentName: Randox Rx Imola Interpretation An increase in bilirubin concentration in the serum occurs in toxic or infectious diseases of the liver e.g. hepatitis B or obstruction of the bile duct and in rhesus incompatible babies. High levels of unconjugated bilirubin indicate that too much haemoglobin is being destroyed or that the liver is not actively treating the haemoglobin it is receiving.

AST Aspartate Aminotransferase Methodology: IFCC InstrumentName: Randox Rx Imola Interpretation: Elevated levels of AST can signal myocardial infarction, hepatic disease, muscular dystrophy and organ damage. Although heart muscle is found to have the most activity of the enzyme, significant activity has also been seen in the brain, liver, gastric mucosa, adipose tissue and kidneys of humans.

ALT Alanine Aminotransferase Methodology: IFCC InstrumentName: Randox Rx Imola Interpretation: The enzyme ALT has been found to be in highest concentrations in the liver, with decreasing concentrations found in kidney, heart, skeletal muscle, pancreas, spleen and lung tissue respectively. Elevated levels of the transaminases can indicate myocardial infarction, hepatic disease, muscular dystrophy and organ damage.

Alkaline Phosphatase Methodology: AMP Buffer InstrumentName: Randox Rx Imola Interpretation: Measurements of alkaline phosphatase are of use in the diagnosis, treatment and investigation of hepatobiliary disease and in bone disease associated with increased osteoblastic activity. Alkaline phosphatase is also used in the diagnosis of parathyroid and intestinal disease.

TOTAL PROTEIN Methodology: Biuret Reagent InstrumentName: Randox Rx Imola Interpretation: Measurements obtained by this method are used in the diagnosis and treatment of a variety of diseases involving the liver, kidney and bone marrow as well as other metabolic or nutritional disorders.

ALBUMIN (ALB) Methodology: Bromocresol Green InstrumentName: Randox Rx Imola Interpretation: Albumin measurements are used in the diagnosis and treatment of numerous diseases involving primarily the liver or kidneys. Globulin & A/G ratio is calculated.

Instrument Name Randox Rx Imola Interpretation: Elevations in GGT levels are seen earlier and more pronounced than those with other liver enzymes in cases of obstructive jaundice and metastatic neoplasms. It may reach 5 to 30 times normal levels in intra- or post-hepatic biliary obstruction. Only moderate elevations in the enzyme level (2 to 5 times normal)

MANOJCHOUDHARY

Page No: 5 of 12



Dr. Piyush Goyal
(D.M.R.D.)
Dr. Rashmi Bakshi

Dr. Goyal's

Path Lab & Imaging Centre



B-51, Ganesh Nagar, Near Metro Piller No. 109-110, New Sanganeer Road, 509
Sodala, Jaipur-302019
Tele : 0141-2293346, 4049787, 9887049787
Website: www.drgoyalspathlab.com | E-mail: drgoyalpiyush@gmail.com

Date :- 10/03/2024 08:16:04
NAME :- Mr. ADITYA SUIWAL
Sex / Age :- Male 33 Yrs 7 Mon 24 Days
Company :- MediWheel

Patient ID :- 12236273
Ref. By Dr:- BOB
Lab/Hosp :-



Sample Type :- PLAIN/SERUM

Sample Collected Time 10/03/2024 08:42:38

Final Authentication : 10/03/2024 10:25:41

IMMUNOASSAY

Test Name	Value	Unit	Biological Ref Interval
TOTAL THYROID PROFILE			
SERUM TOTAL T3 Method:- Chemiluminescence(Competitive immunoassay)	1.220	ng/ml	0.970 - 1.690
SERUM TOTAL T4 Method:- Chemiluminescence(Competitive immunoassay)	9.380	ug/dl	6.530 - 13.210
SERUM TSH ULTRA Method:- Enhanced Chemiluminescence Immunoassay	0.6565	μIU/mL	0.350 - 5.500

Interpretation: Triiodothyronine (T3) contributes to the maintenance of the euthyroid state. A decrease in T3 concentration of up to 50% occurs in a variety of clinical situations, including acute and chronic disease. Although T3 results alone cannot be used to diagnose hypothyroidism, T3 concentration may be more sensitive than thyroxine (T4) for hyperthyroidism. Consequently, the total T3 assay can be used in conjunction with other assays to aid in the differential diagnosis of thyroid disease. T3 concentrations may be altered in some conditions, such as pregnancy, that affect the capacity of the thyroid hormone-binding proteins. Under such conditions, Free T3 can provide the best estimate of the metabolically active hormone concentration. Alternatively, T3 uptake, or T4 uptake can be used with the total T3 result to calculate the free T3 index and estimate the concentration of free T3.

Interpretation: The measurement of Total T4 aids in the differential diagnosis of thyroid disease. While >99.9% of T4 is protein-bound, primarily to thyroxine-binding globulin (TBG), it is the free fraction that is biologically active. In most patients, the total T4 concentration is a good indicator of thyroid status. T4 concentrations may be altered in some conditions, such as pregnancy, that affect the capacity of the thyroid hormone-binding proteins. Under such conditions, free T4 can provide the best estimate of the metabolically active hormone concentration. Alternatively, T3 uptake may be used with the total T4 result to calculate the free T4 index (FT4I) and estimate the concentration of free T4. Some drugs and some nonthyroidal patient conditions are known to alter TT4 concentrations in vivo.

Interpretation: TSH stimulates the production of thyroxine (T4) and triiodothyronine (T3) by the thyroid gland. The diagnosis of overt hypothyroidism by the finding of a low total T4 or free T4 concentration is readily confirmed by a raised TSH concentration. Measurement of low or undetectable TSH concentrations may assist the diagnosis of hyperthyroidism, where concentrations of T4 and T3 are elevated and TSH secretion is suppressed. These have the advantage of discriminating between the concentrations of TSH observed in thyrotoxicosis, compared with the low, but detectable, concentrations that occur in subclinical hyperthyroidism. The performance of this assay has not been established for neonatal specimens. Some drugs and some nonthyroidal patient conditions are known to alter TSH concentrations in vivo.

INTERPRETATION

PREGNANCY	REFERENCE RANGE FOR TSH IN uIU/mL (As per American Thyroid Association)
1st Trimester	0.10-2.50
2nd Trimester	0.20-3.00
3rd Trimester	0.30-3.00

NARENDRAKUMAR
Technologist

Page No: 6 of 12



Dr. Rashmi Bakshi
MBBS, MD (Path)
RMC No. 17975/008828

Dr. Goyal's

Path Lab & Imaging Centre



B-51, Ganesh Nagar, Near Metro Piller No. 109-110, New Sanganeer Road, 509
Sodala, Jaipur-302019
Tele : 0141-2293346, 4049787, 9887049787
Website: www.drgoyalspathlab.com | E-mail: drgoyalpiyush@gmail.com

Date :- 10/03/2024 08:16:04

Patient ID :-12236273



NAME :- Mr. ADITYA SUIWAL

Ref. By Dr:- BOB

Sex / Age :- Male 33 Yrs 7 Mon 24 Days

Lab/Hosp :-

Company :- MediWheel

Sample Type :- URINE

Sample Collected Time 10/03/2024 08:42:38

Final Authentication : 10/03/2024 11:53:04

CLINICAL PATHOLOGY

Test Name	Value	Unit	Biological Ref Interval
Urine Routine			
PHYSICAL EXAMINATION			
COLOUR	PALE YELLOW		PALE YELLOW
APPEARANCE	Clear		Clear
CHEMICAL EXAMINATION			
REACTION(PH) Method:- Reagent Strip(Double indicator blue reaction)	6.5		5.0 - 7.5
SPECIFIC GRAVITY Method:- Reagent Strip(bromthymol blue)	1.015		1.010 - 1.030
PROTEIN Method:- Reagent Strip (Sulphosalicylic acid test)	NIL		NIL
GLUCOSE Method:- Reagent Strip (Glu.Oxidase Peroxidase Benedict)	NIL		NIL
BILIRUBIN Method:- Reagent Strip (Azo-coupling reaction)	NEGATIVE		NEGATIVE
UROBILINOGEN Method:- Reagent Strip (Modified ehrlich reaction)	NORMAL		NORMAL
KETONES Method:- Reagent Strip (Sodium Nitropruside) Rothera's	NEGATIVE		NEGATIVE
NITRITE Method:- Reagent Strip (Diazotization reaction)	NEGATIVE		NEGATIVE
MICROSCOPY EXAMINATION			
RBC/HPF	NIL	/HPF	NIL
WBC/HPF	NIL	/HPF	2-3
EPITHELIAL CELLS	1-2	/HPF	2-3
CRYSTALS/HPF	ABSENT		ABSENT
CAST/HPF	ABSENT		ABSENT
AMORPHOUS SEDIMENT	ABSENT		ABSENT
BACTERIAL FLORA	ABSENT		ABSENT
YEAST CELL	ABSENT		ABSENT
OTHER	ABSENT		ABSENT

TRILOK
Technologist

Page No: 7 of 12



Dr. Rashmi Bakshi
MBBS. MD (Path)
RMC No. 17975/008828

Dr. Goyal's

Path Lab & Imaging Centre



B-51, Ganesh Nagar, Near Metro Pillar No. 109-110, New Sanganeer Road, MG Road, Sodala, Jaipur-302019
Tele : 0141-2293346, 4049787, 9887049787
Website: www.drgoyalspathlab.com | E-mail: drgoyalpiyush@gmail.com

Date :- 10/03/2024 08:16:04

Patient ID :-12236273



NAME :- Mr. ADITYA SUIWAL

Ref. By Dr:- BOB

Sex / Age :- Male 33 Yrs 7 Mon 24 Days

Lab/Hosp :-

Company :- MediWheel

Sample Type :- KOx/Na FLUORIDE-F, KOx/Na BARIUM CHLORIDE-D, URIC ACID-SERUM
Date of Test :- 10/03/2024 11:27:33

Final Authentication : 10/03/2024 13:11:04

BIOCHEMISTRY

Test Name	Value	Unit	Biological Ref Interval
-----------	-------	------	-------------------------

FASTING BLOOD SUGAR (Plasma)
Method:- GOD PAP

101.7

mg/dl

75.0 - 115.0

Impaired glucose tolerance (IGT)

111 - 125 mg/dL

Diabetes Mellitus (DM)

> 126 mg/dL

Instrument Name: Randox Rx Imola **Interpretation:** Elevated glucose levels (hyperglycemia) may occur with diabetes, pancreatic neoplasm, hyperthyroidism and adrenal cortical hyper-function as well as other disorders. Decreased glucose levels (hypoglycemia) may result from excessive insulin therapy or various liver diseases .

BLOOD SUGAR PP (Plasma)

108.5

mg/dl

70.0 - 140.0

Method:- GOD PAP

Instrument Name: Randox Rx Imola **Interpretation:** Elevated glucose levels (hyperglycemia) may occur with diabetes, pancreatic neoplasm, hyperthyroidism and adrenal cortical hyper-function as well as other disorders. Decreased glucose levels (hypoglycemia) may result from excessive insulin therapy or various liver diseases .

SERUM CREATININE

1.03

mg/dl

Men - 0.6-1.30

Women - 0.5-1.20

Method:- Colorimetric Method

SERUM URIC ACID

6.13

mg/dl

Men - 3.4-7.0

Women - 2.4-5.7

Method:- Enzymatic colorimetric

MANOJCHOUDHARY

Page No: 9 of 12



Dr. Piyush Goyal

(D.M.R.D.)

Dr. Rashmi Bakshi

Dr. Goyal's

Path Lab & Imaging Centre

B-51, Ganesh Nagar, Near Metro Piller No. 109-110, New Sanganer Road,
Sodala, Jaipur-302019
Tele : 0141-2293346, 4049787, 9887049787
Website: www.drgoyalspathlab.com | E-mail: drgoyalpiyush@gmail.com

Date :- 10/03/2024 08:16:04 Patient ID :-12236273
NAME :- Mr. ADITYA SUIWAL Ref. By Dr:- BOB
Sex / Age :- Male 33 Yrs 7 Mon 24 Days Lab/Hosp :-
Company :- MediWheel



Sample Type :- EDTA, URINE, URINE-PP Sample Collected Time 10/03/2024 08:42:38 Final Authentication : 10/03/2024 14:03:42

HAEMATOLOGY

Test Name	Value	Unit	Biological Ref Interval
BLOOD GROUP ABO	"O" POSITIVE		
BLOOD GROUP ABO Methodology : Haemagglutination reaction Kit Name : Monoclonal agglutinating antibodies (Span clone).			
URINE SUGAR (FASTING) Collected Sample Received	Nil		Nil
URINE SUGAR PP Collected Sample Received	Nil		Nil

AJAYSINGH, TRILOK
Technologist

Page No: 11 of 12



Dr. Rashmi Bakshi
MBBS, MD (Path)
RMC No. 17975/008828

Dr. Goyal's

Path Lab & Imaging Centre

B-51, Ganesh Nagar, Near Metro Pillar No. 109-110, New Sanganer Road,
Sodala, Jaipur-302019

Tele : 0141-2293346, 4049787, 9887049787

Website: www.drgoyalspathlab.com | E-mail: drgoyalpiyush@gmail.com

Date :- 10/03/2024 08:16:04

Patient ID :-12236273



NAME :- Mr. ADITYA SUIWAL

Ref. By Dr:- BOB

Sex / Age :- Male 33 Yrs 7 Mon 24 Days

Lab/Hosp :-

Company :- MediWheel

Sample Type :- PLAIN/SERUM

Sample Collected Time 10/03/2024 08:42:38

Final Authentication : 10/03/2024 11:31:34

BIOCHEMISTRY

Test Name	Value	Unit	Biological Ref Interval
BLOOD UREA NITROGEN (BUN)	9.2	mg/dl	0.0 - 23.0

*** End of Report ***

MANOJCHOUDHARY

Page No: 12 of 12



Dr. Piyush Goyal
(D.M.R.D.)

Dr. Rashmi Bakshi

Dr. Goyal's

Path Lab & Imaging Centre

B-51, Ganesh Nagar, Near Metro Pillar No. 109-110, New Sangner Road, Jaipur
Tele : 0141-2293346, 4049787, 9887049787
Website : www.drgoyalpathlab.com E-mail : drgoyalpiyush@gmail.com



Date :- 10/03/2024 08:16:04

NAME :- Mr. ADITYA SUIWAL

Sex / Age :- Male 33 Yrs 7 Mon 24 Days

Company :- MediWheel

Patient ID :- 12236273

Ref. By Doctor:-BOB

Lab/Hosp :-

Final Authentication : 10/03/2024 12:22:00

BOB PACKAGE BELOW 40MALE

X RAY CHEST PA VIEW:

Both lung fields appears clear.

Bronchovascular markings appear normal.

Trachea is in midline.

Both the hilar shadows are normal.

Both the C.P.angles is clear.

Both the domes of diaphragm are normally placed.

Bony cage and soft tissue shadows are normal.

Heart shadows appear normal.

Impression :- Normal Study

(Please correlate clinically and with relevant further investigations)



DR ABHISHEK JAIN
MBBS. DNB. (RADIO DIAGNOSIS)
RMC NO. 21687

*** End of Report ***

Dr. Piyush Goyal
(D.M.R.D.) ANITASHARMA

Page No: 1 of 1



Transcript by.

Dr. Piyush Goyal
M.B.B.S., D.M.R.D.
RMC Reg No. 017996

Dr. Ashish Choudhary
MBBS, MD (Radio Diagnosis)
Fetal Medicine Consultant
FMF ID - 260517 | RMC No 22430

Dr. Abhishek Jain
MBBS, DNB, (Radio-Diagnosis)
RMC No. 21687

Dr. Navneet Agarwal
MD, DNB (Radio Diagnosis)
RMC No. 33613/14911

Dr. Poorvi Malik
MBBS, MD, DNB (Radio Diagnosis)
RMC No. 21505



Dr. Goyal's

Path Lab & Imaging Centre

B-51, Ganesh Nagar, Near Metro Pillar No. 109-110, New Sanganer Road, Jaipur
 Tele : 0141-2293346, 4049787, 9887049787
 Website : www.drgoyalspathlab.com E-mail : drgoyalpiyush@gmail.com



Date :- 10/03/2024 08:16:04	Patient ID :- 12236273
NAME :- Mr. ADITYA SUIWAL	Ref. By Doctor:-BOB
Sex / Age :- Male 33 Yrs 7 Mon 24 Days	Lab/Hosp :-
Company :- MediWheel	

Final Authentication : 10/03/2024 11:22:39

BOB PACKAGE BELOW 40MALE

USG WHOLE ABDOMEN

Liver is of normal size. Echo-texture is normal. No focal space occupying lesion is seen within liver parenchyma. Intra hepatic biliary channels are not dilated. Portal vein diameter is normal.

Gall bladder is of normal size. Wall is not thickened. No calculus or mass lesion is seen in gall bladder. Common bile duct is not dilated.

Pancreas is of normal size and contour. Echo-pattern is normal. No focal lesion is seen within pancreas.

Spleen is of normal size and shape. Echotexture is normal. No focal lesion is seen.

Kidneys are normally sited and are of normal size and shape. Cortico-medullary echoes are normal. No focal lesion is seen. Collecting system does not show any dilatation. **Small calculus measuring ~4.2 mm is seen in mid calyx of left kidney.**

Urinary bladder is well distended and showing smooth wall with normal thickness. Urinary bladder does not show any calculus or mass lesion.

Prostate is normal in size with normal echo-texture and outline. No enlarged nodes are visualised. No retro-peritoneal lesion is identified. No significant free fluid is seen in peritoneal cavity.

IMPRESSION:

* Small left renal calculus.

Needs clinical correlation.

*** End of Report ***

Transcript by.

Dr. Piyush Goyal
 M.B.B.S., D.M.R.D.
 RMC Reg No. 017996

Dr. Ashish Choudhary
 MBBS, MD (Radio Diagnosis)
 Fetal Medicine Consultant
 FMF ID - 260517 | RMC No 22430

Dr. Abhishek Jain
 MBBS, DNB, (Radio-Diagnosis)
 RMC No. 21687

Dr. Navneet Agarwal
 MD, DNB (Radio Diagnosis)
 RMC No. 33613/14911

Dr. Poorvi Malik
 MBBS, MD, DNB (Radio Diagnosis)
 RMC No. 21505

