

SUBURBAN DIAGNOSTICS - ANDHERI WEST



Patient Name: MAMTA TIWARI

Date and Time: 23rd Mar 24 10:47 AM

Patient ID: 2408321243

Age **35** **NA** **NA**
years months days

Gender **Female**

Heart Rate **63bpm**

Patient Vitals

BP: NA
Weight: NA
Height: NA
Pulse: NA
Spo2: NA
Resp: NA
Others: _____

Measurements

QRSD: 86ms
QT: 376ms
QTcB: 384ms
PR: 96ms
P-R-T: -13° 75° 20°

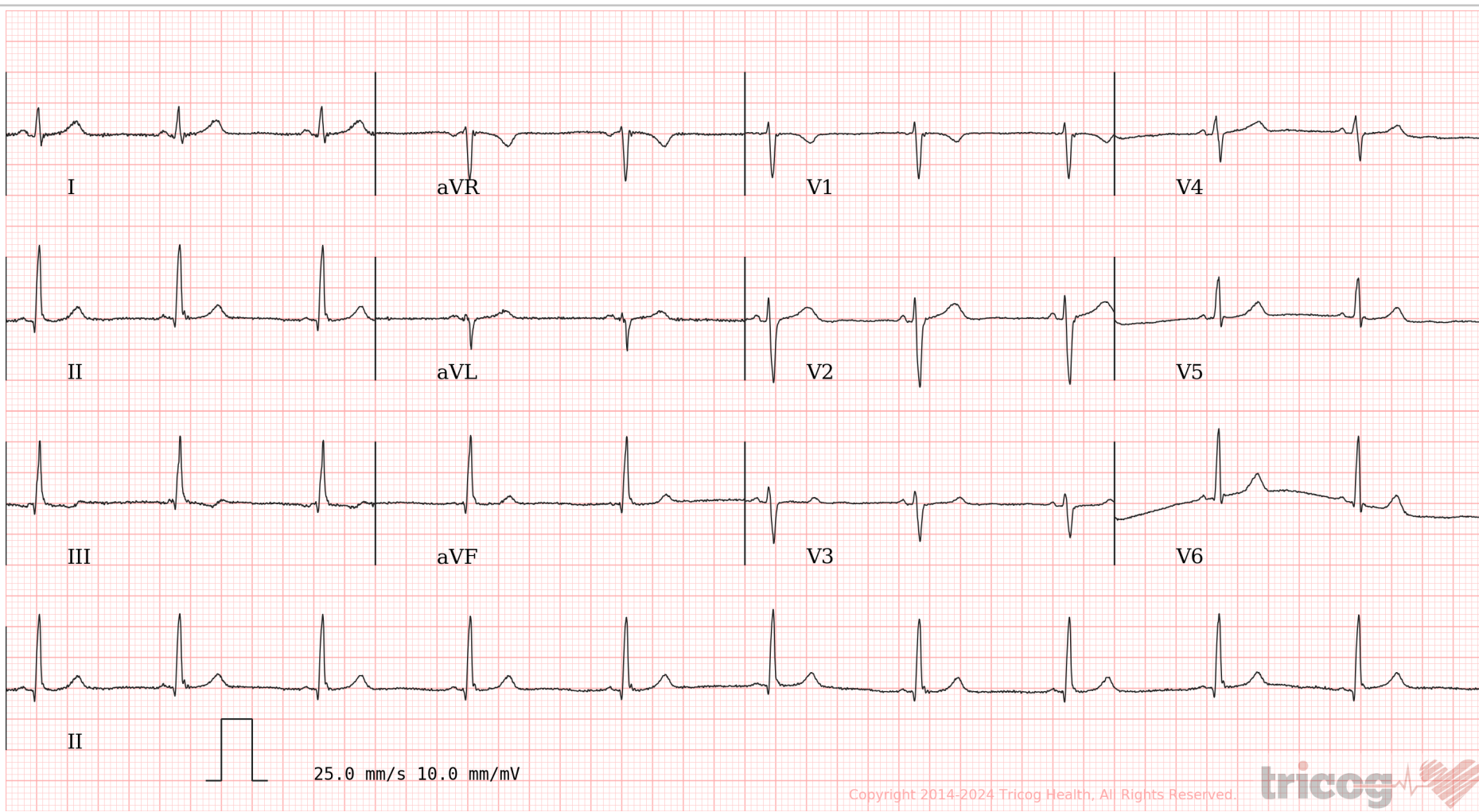

Copyright 2014-2024 Tricog Health, All Rights Reserved.

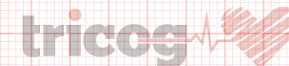

Sinus Rhythm, Short PR Interval, Poor R wave progression in Anterior leads. Please correlate clinically.

REPORTED BY

DR RAVI CHAVAN
MD, D.CARD, D. DIABETES
Cardiologist & Diabetologist
2004/06/2468

Disclaimer: 1) Analysis in this report is based on ECG alone and should be used as an adjunct to clinical history, symptoms, and results of other invasive and non-invasive tests and must be interpreted by a qualified physician. 2) Patient vitals are as entered by the clinician and not derived from the ECG.

CID# : 2408321243
Name : MS.MAMTA TIWARI
Age / Gender : 35 Years/Female
Consulting Dr. : Collected : 23-Mar-2024 / 09:18
Reg.Location : Andheri West (Main Centre) Reported : 27-Mar-2024 / 10:46

PHYSICAL EXAMINATION REPORT

History and Complaints:

Asymptomatic

EXAMINATION FINDINGS:

Height (cms):	152 cms	Weight (kg):	50 kgs
Temp (0c):	Afebrile	Skin:	Normal
Blood Pressure (mm/hg):	110/70 mm of Hg	Nails:	Normal
Pulse:	72/min	Lymph Node:	Not palpable

Systems

Cardiovascular: S1S2 audible
Respiratory: AEBE
Genitourinary: NAD
GI System: Liver & Spleen not palpable
CNS: NAD

IMPRESSION:

ECG shows short PR interval,
Stress test is POSITIVE by ST segment criteria,
Rest reports appears to be in normal limits.

ADVICE:

Kindly consult Cardiologist in view of stress test positive for further evaluation,
Therapeutic life style modification is advised

CHIEF COMPLAINTS:

1) Hypertension:	No
2) IHD	No
3) Arrhythmia	No
4) Diabetes Mellitus	No

CID# : 2408321243
Name : MS.MAMTA TIWARI
Age / Gender : 35 Years/Female
Consulting Dr. : Collected : 23-Mar-2024 / 09:18
Reg.Location : Andheri West (Main Centre) Reported : 27-Mar-2024 / 10:46

- | | |
|--|---|
| 5) Tuberculosis | No, H/O Tuberculosis in childhood had taken AKT |
| 6) Asthama | No |
| 7) Pulmonary Disease | No |
| 8) Thyroid/ Endocrine disorders | No |
| 9) Nervous disorders | No |
| 10) GI system | No |
| 11) Genital urinary disorder | No |
| 12) Rheumatic joint diseases or symptoms | No |
| 13) Blood disease or disorder | No |
| 14) Cancer/lump growth/cyst | No |
| 15) Congenital disease | No |
| 16) Surgeries | No |
| 17) Musculoskeletal System | No |

PERSONAL HISTORY:

- | | |
|---------------|----------|
| 1) Alcohol | No |
| 2) Smoking | No |
| 3) Diet | Pure Veg |
| 4) Medication | No |

*** End Of Report ***

Sangeeta Manwani

Dr.Sangeeta Manwani
M.B.B.S. Reg.No.71083

CID# : 2408321243
Name : MS.MAMTA TIWARI
Age / Gender : 35 Years/Female
Consulting Dr. : Collected : 23-Mar-2024 / 09:18
Reg.Location : Andheri West (Main Centre) Reported : 27-Mar-2024 / 10:46

PHYSICAL EXAMINATION REPORT

History and Complaints:

Asymptomatic

EXAMINATION FINDINGS:

Height (cms):	152 cms	Weight (kg):	50 kgs
Temp (0c):	Afebrile	Skin:	Normal
Blood Pressure (mm/hg):	110/70 mm of Hg	Nails:	Normal
Pulse:	72/min	Lymph Node:	Not palpable

Systems

Cardiovascular: S1S2 audible
Respiratory: AEBE
Genitourinary: NAD
GI System: Liver & Spleen not palpable
CNS: NAD

IMPRESSION:

ECG shows short PR interval,
Stress test is POSITIVE by ST segment criteria,
Rest reports appears to be in normal limits.

ADVICE:

Kindly consult Cardiologist in view of stress test positive for further evaluation,
Therapeutic life style modification is advised

CHIEF COMPLAINTS:

1) Hypertension:	No
2) IHD	No
3) Arrhythmia	No
4) Diabetes Mellitus	No

CID# : 2408321243
Name : MS.MAMTA TIWARI
Age / Gender : 35 Years/Female
Consulting Dr. : Collected : 23-Mar-2024 / 09:18
Reg.Location : Andheri West (Main Centre) Reported : 27-Mar-2024 / 10:46

- | | |
|--|---|
| 5) Tuberculosis | No, H/O Tuberculosis in childhood had taken AKT |
| 6) Asthama | No |
| 7) Pulmonary Disease | No |
| 8) Thyroid/ Endocrine disorders | No |
| 9) Nervous disorders | No |
| 10) GI system | No |
| 11) Genital urinary disorder | No |
| 12) Rheumatic joint diseases or symptoms | No |
| 13) Blood disease or disorder | No |
| 14) Cancer/lump growth/cyst | No |
| 15) Congenital disease | No |
| 16) Surgeries | No |
| 17) Musculoskeletal System | No |

PERSONAL HISTORY:

- | | |
|---------------|----------|
| 1) Alcohol | No |
| 2) Smoking | No |
| 3) Diet | Pure Veg |
| 4) Medication | No |

*** End Of Report ***

Sangeeta Manwani

Dr.Sangeeta Manwani
M.B.B.S. Reg.No.71083

SUBURBAN DIAGNOSTICS

Patient Details **Date:** 23-Mar-24 **Time:** 09:57:04
Name: MAMTA TIWARI **ID:** 2408321243
Age: 35 y **Sex:** F **Height:** 152 cms. **Weight:** 50 Kg.
Clinical History: NONE

Medications: NONE

Test Details

Protocol: Bruce **Pr.MHR:** 185 bpm **THR:** 157 (85 % of Pr.MHR) bpm
Total Exec. Time: 9 m 34 s **Max. HR:** 162 (88% of Pr.MHR)bpm **Max. Mets:** 13.50
Max. BP: 160 / 70 mmHg **Max. BP x HR:** 25920 mmHg/min **Min. BP x HR:** 5600 mmHg/min
Test Termination Criteria: Target HR attained

Protocol Details

Stage Name	Stage Time (min : sec)	Mets	Speed (mph)	Grade (%)	Heart Rate (bpm)	Max. BP (mm/Hg)	Max. ST Level (mm)	Max. ST Slope (mV/s)
Supine	1 : 4	1.0	0	0	83	110 / 70	-5.94 V3	-5.31 II
Standing	0 : 6	1.0	0	0	86	110 / 70	-1.27 II	-2.12 V1
Hyperventilation	0 : 10	1.0	0	0	80	110 / 70	-0.85 III	1.06 II
1	3 : 0	4.6	1.7	10	110	120 / 70	-1.91 III	-1.42 III
2	3 : 0	7.0	2.5	12	123	130 / 70	-2.97 III	-2.12 III
3	3 : 0	10.2	3.4	14	150	140 / 70	-4.25 III	3.54 V2
Peak Ex	0 : 34	13.5	4.2	16	162	160 / 70	-5.94 II	-5.31 III
Recovery(1)	1 : 0	1.8	1	0	128	140 / 70	-4.88 III	4.60 V2
Recovery(2)	1 : 0	1.0	0	0	100	120 / 70	-3.61 III	4.60 V2
Recovery(3)	1 : 0	1.0	0	0	83	110 / 70	-2.55 III	2.83 V2
Recovery(4)	0 : 11	1.0	0	0	85	110 / 70	-1.70 III	1.06 V2

Interpretation

GOOD EFFORT TOLERANCE
 NORMAL CHRONOTROPIC RESPONSE
 NORMAL INOTROPIC RESPONSE
 NO ANGINA/ ANGINA EQUIVALENTS
 NO ARRHYTHMIAS
 SIGNIFICANT ST SEGMENT DEPRESSIONS IN INFERIOR LEADS V5-V6 DURING STAGE 2,3 & PEAK EXERCISE . MILD ST ABNORMALITIES PERSISTED IN RECOVERY.
 IMPRESSION: STRESS TEST IS POSITIVE BY ST SEGMENT CRITERIA
 Disclaimer: Negative stress test does not rule out Coronary Artery Disease.
 Positive stress test is suggestive but not confirmatory of Coronary Artery Disease.
 Hence clinical correlation is mandatory.

Dr. Ravi Chavan
 MD, D Card
 Consultant Cardiologist
 Reg. No.: 2004/06/2468

Ref. Doctor: ARCOFEMI HEALTHCARE
 (Summary Report edited by user)

Doctor: DR. RAVI CHAVAN
 (c) Schiller Healthcare India Pvt. Ltd. V 4.7

SUBURBAN DIAGNOSTICS

MAMTA TIWARI (35 F)

ID: 2408321243

Date: 23-Mar-24

Exec Time : 0 m 0 s

Stage Time : 0 m 42 s

HR: 84 bpm

Protocol: Bruce

Stage: Supine

Speed: 0 mph

Grade: 0%

(THR: 157 bpm)

B.P.: 110 / 70

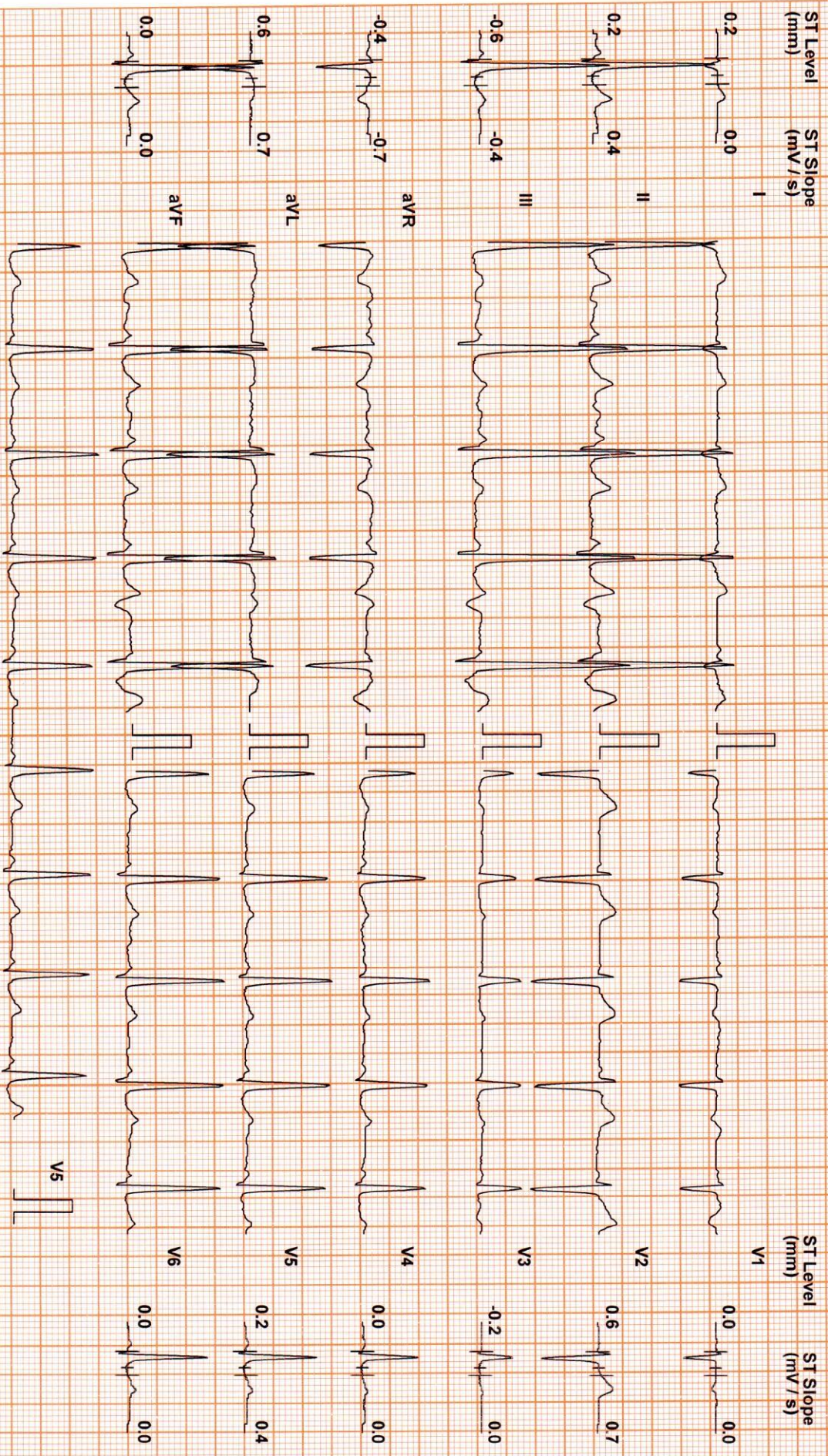

Chart Speed: 25 mm/sec

Filter: 35 Hz

Mains Filt: ON

Amp: 10 mm

Iso = R - 60 ms

J = R + 60 ms

Post J = J + 60 ms

Schiller Standard V 4.7





MAMTA TIWARI (35 F)

SUBURBAN DIAGNOSTICS

Test Report

Protocol: Bruce

ID: 2408321243

Date: 23-Mar-24

Exec Time : 0 m 0 s

Stage Time : 0 m 0 s

HR: 77 bpm

Stage: Standing

Speed: 0 mph

Grade: 0 %

(THR: 157 bpm)

B.P: 110/70

ST Level (mm) ST Slope (mV/s)

ST Level (mm) ST Slope (mV/s)

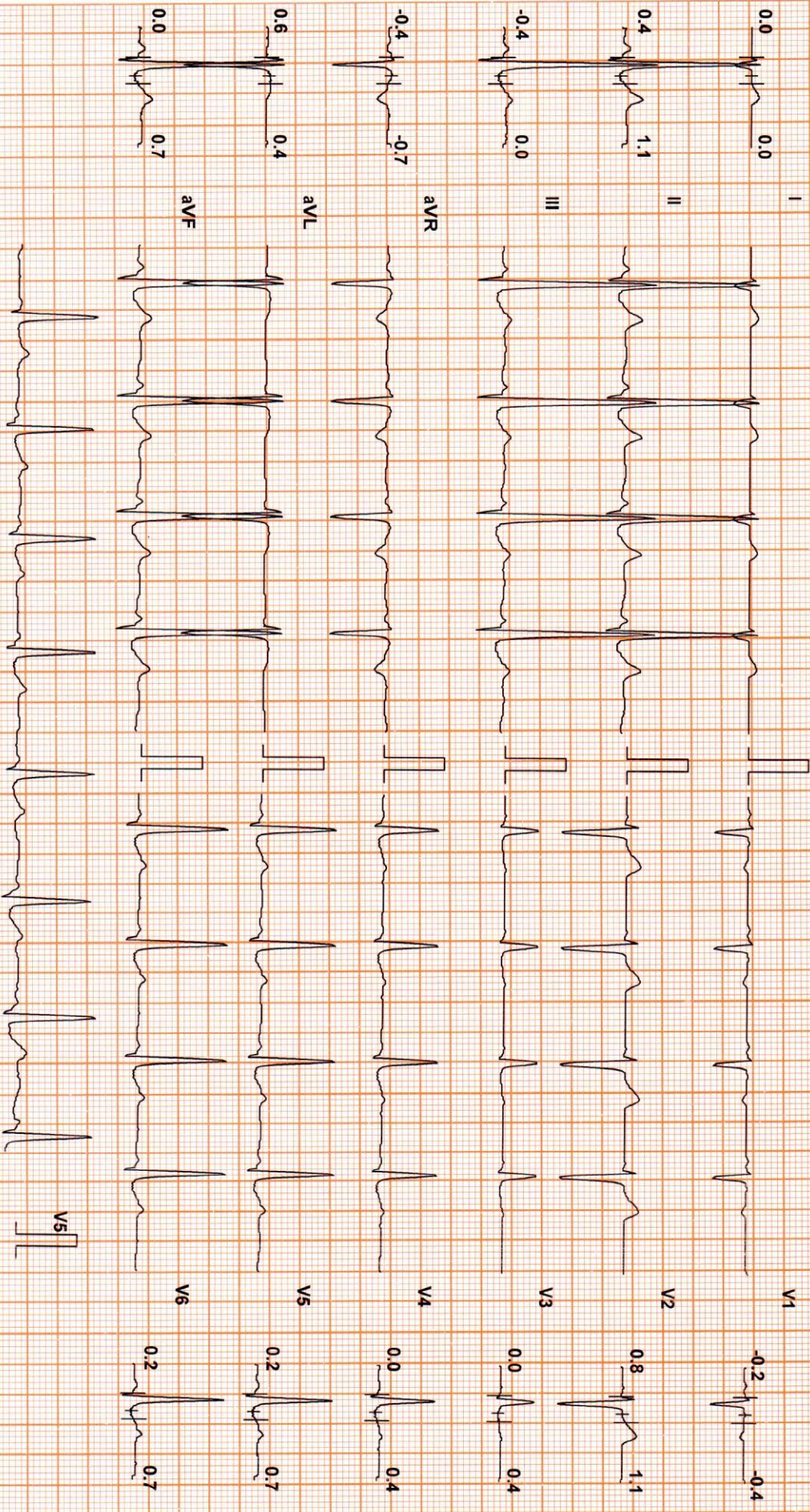

Chart Speed: 25 mm/sec

Filter: 35 Hz

Mains Filt: ON

Amp: 10 mm

ISO = R - 60 ms

J = R + 60 ms

Post J = J + 60 ms

Schiller Spandam V 4.7

Linked Median



MAMTA TIWARI (35 F)

SUBURBAN DIAGNOSTICS

Test Report

Protocol: Bruce

ID: 2408321243

Date: 23-Mar-24

Exec Time : 0 m 0 s

Stage Time : 0 m 4 s

HR: 81 bpm

Stage: Hyperventilation

Speed: 0 mph

Grade: 0 %

(THR: 157 bpm)

B.P.: 110/70

ST Level (mm) ST Slope (mV/s)

ST Level (mm) ST Slope (mV/s)

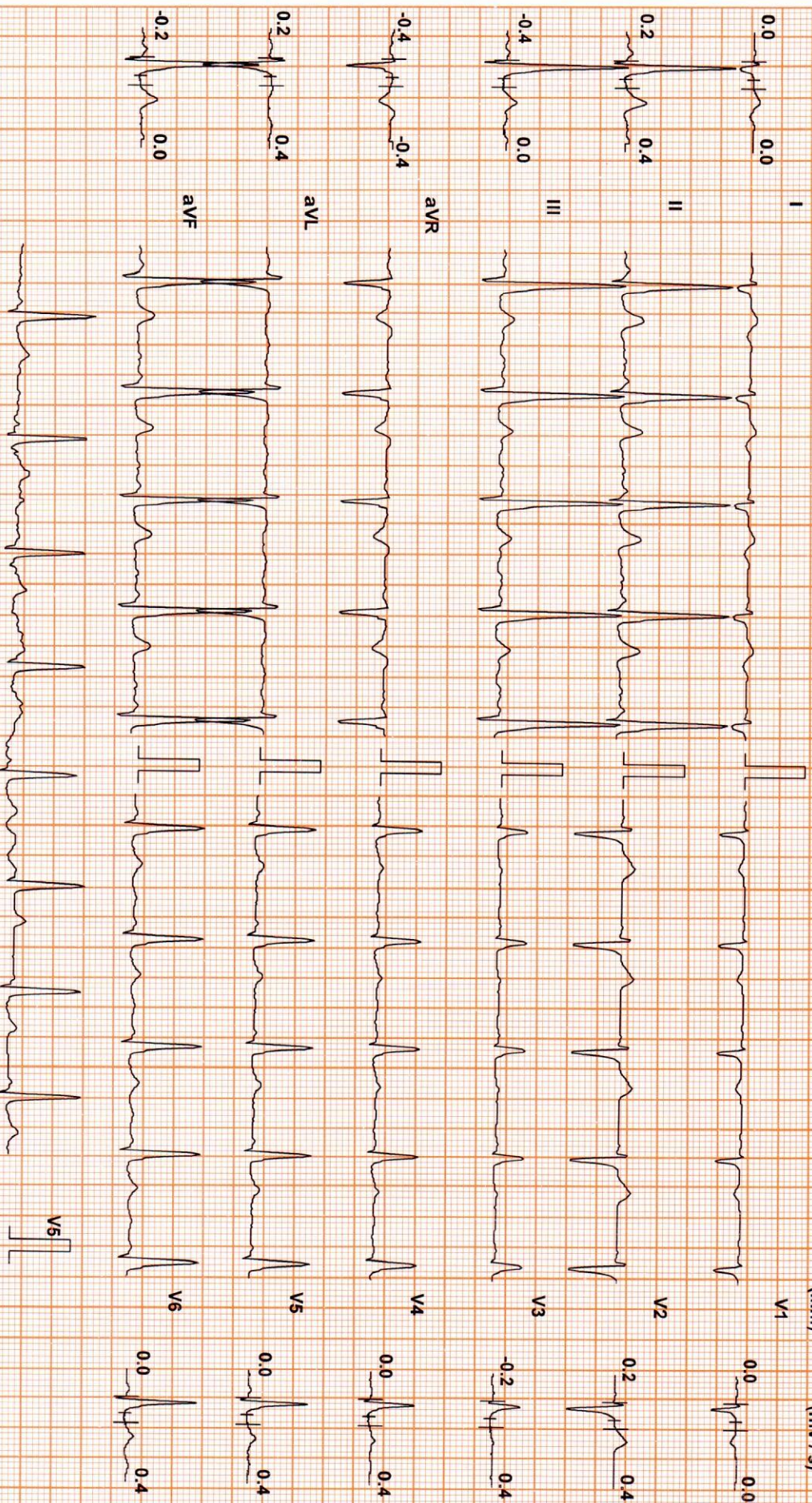

Chart Speed: 25 mm/sec

Filter: 35 Hz

Mains Filtr: ON

Amp: 10 mm

Iso = R - 60 ms

J = R + 60 ms

Post J = J + 60 ms

Schiller Spandan V 4.7

Linked Median



MAMTA TIWARI (35 F)

Protocol: Bruce

SUBURBAN DIAGNOSTICS

Test Report

ID: 2408321243

Date: 23-Mar-24

Exec Time : 2 m 54 s Stage Time : 2 m 54 s HR: 110 bpm

Stage: 1

Speed: 1.7 mph

Grade: 10 %

(THR: 157 bpm)

B.P.: 120/70

ST Level (mm)

ST Slope (mV/s)

I

V1

0.4

0.0

II

V2

-0.4

1.1

III

V3

-1.7

-0.6

AVR

V4

-0.2

-0.6

AVL

V5

1.1

-0.6

AVF

V6

-1.1

-0.6

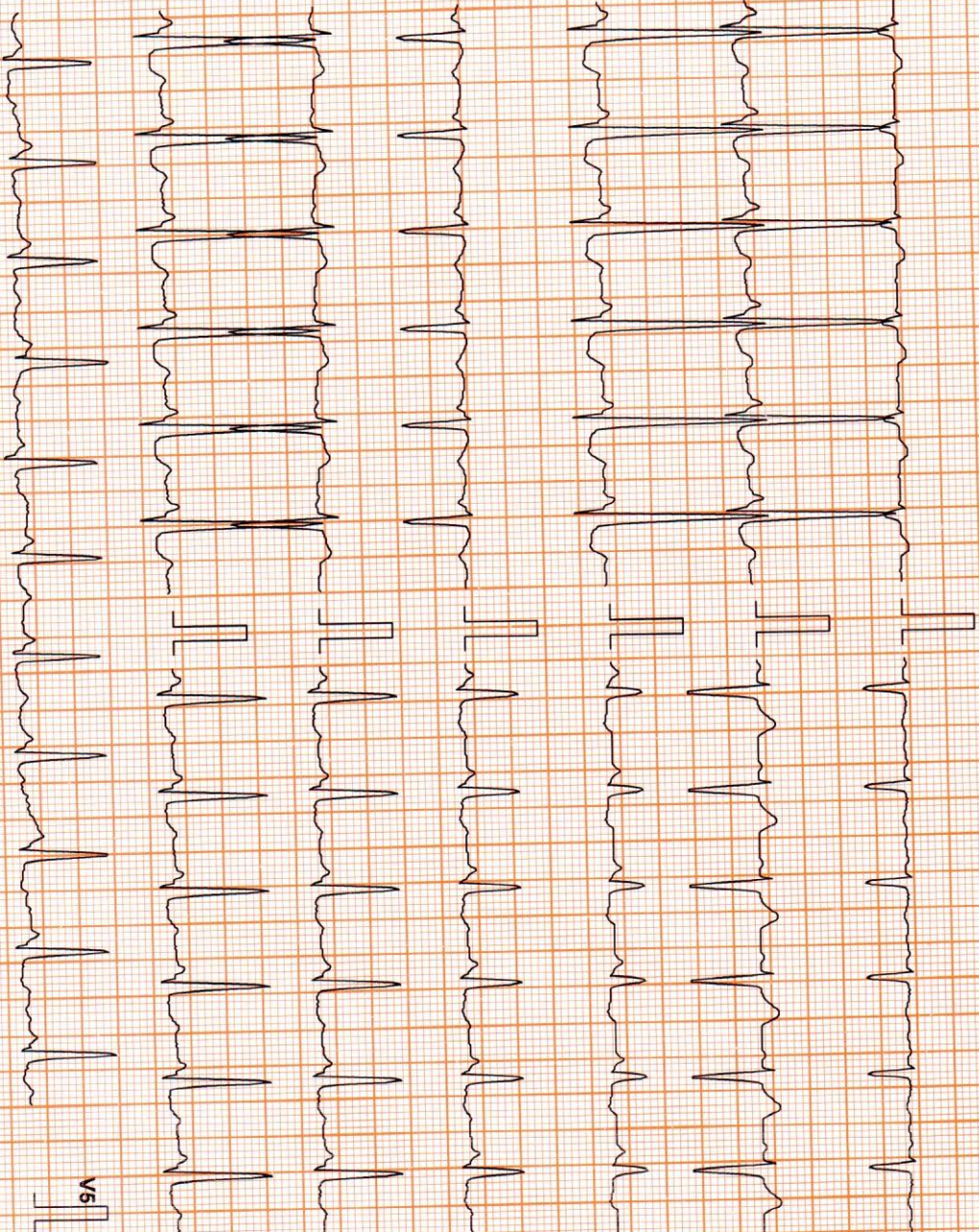

Chart Speed: 25 mm/sec

Filter: 35 Hz

Mains Filtr: ON

Amp: 10 mm

ISO = R - 60 ms

J = R + 60 ms

Post J = J + 60 ms

Schiller Spandau V 4.7

Linked Median



MAMTA TIWARI (35 F)

SUBURBAN DIAGNOSTICS

Test Report

Protocol: Bruce

ID: 2408321243

Date: 23-Mar-24

Exec Time : 5 m 54 s Stage Time : 2 m 54 s HR: 123 bpm

Stage: 2

Speed: 2.5 mph

Grade: 12 %

(THR: 157 bpm)

B.P: 130 / 70

ST Level (mm) ST Slope (mV/s)

ST Level (mm) ST Slope (mV/s)

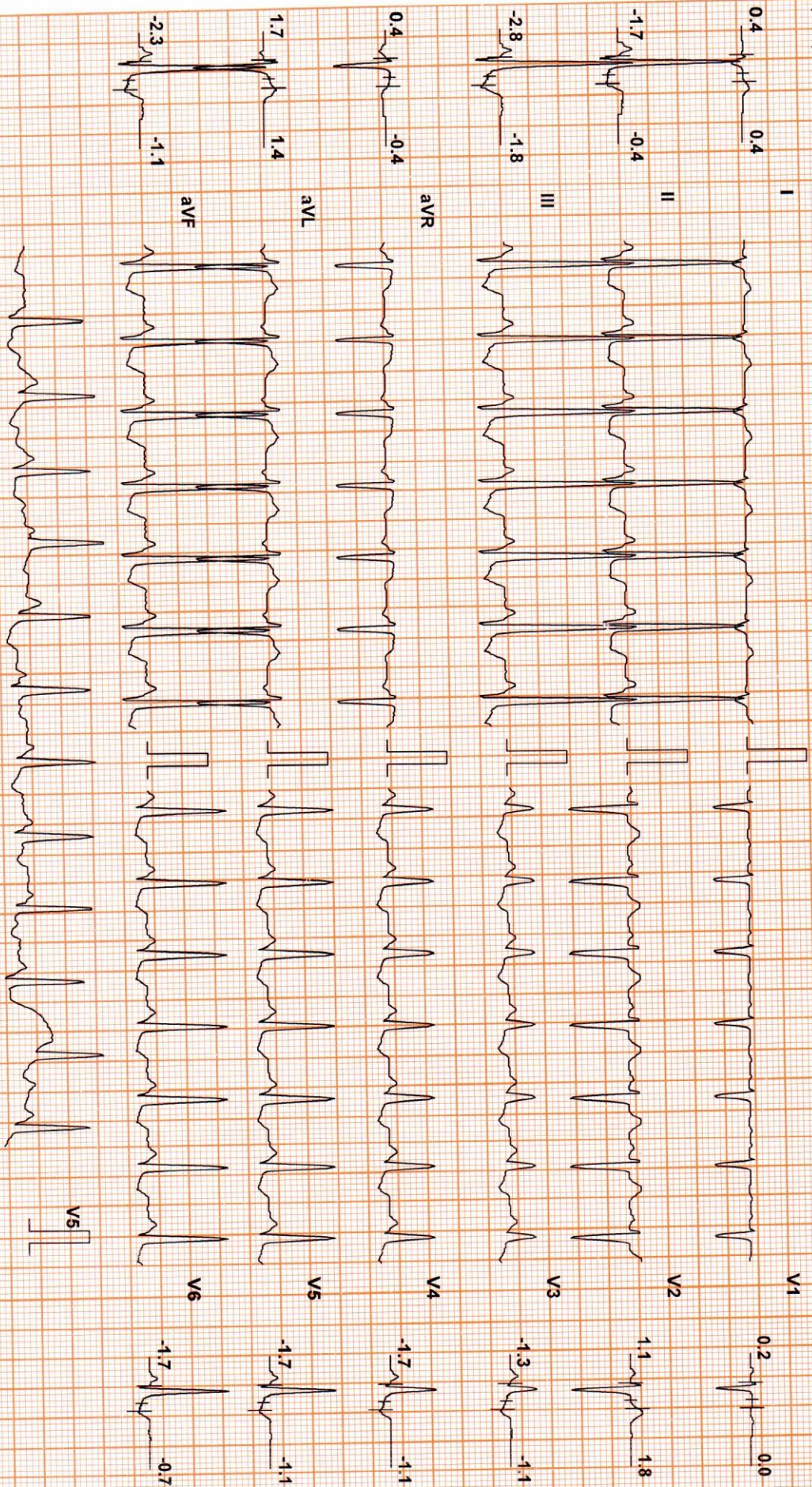

Chart Speed: 25 mm/sec
Schiller Spandan V 4.7

Filter: 35 Hz

Mains Fil: ON

Amp: 10 mm

Iso = R - 60 ms

J = R + 60 ms

Post J = J + 60 ms

Linked Median



SUBURBAN DIAGNOSTICS

MAMTA TIWARI (35 F)

ID: 2408321243

Date: 23-Mar-24

Exec Time : 7 m 11 s Stage Time : 1 m 11 s **HR: 146 bpm**

Protocol: Bruce

Stage: 3

Speed: 3.4 mph

Grade: 14 %

(THR: 157 bpm)

B.P: 140 / 70

ST Level (mm)

ST Slope (mV/s)

ST Level (mm)

ST Slope (mV/s)

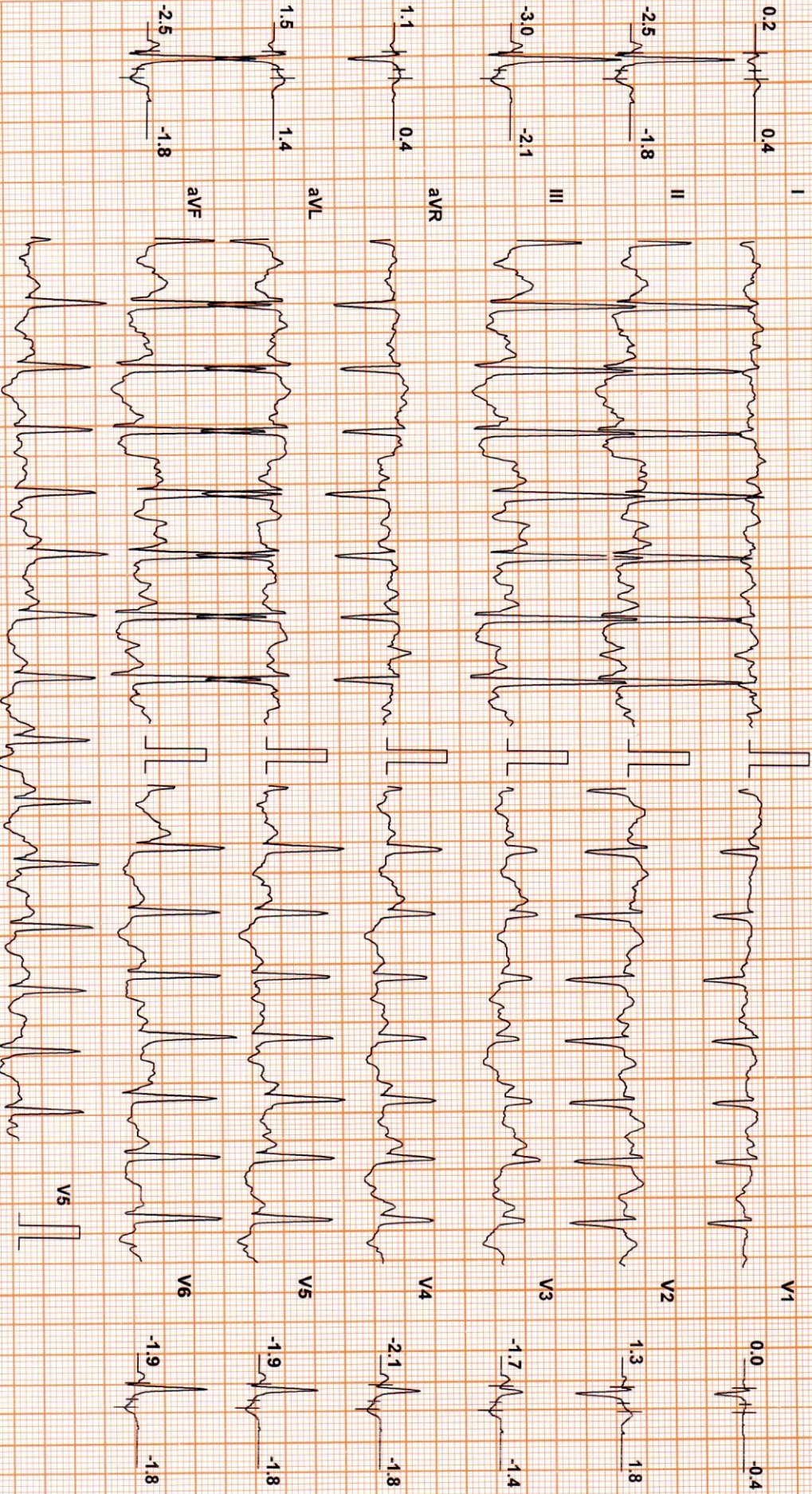

Chart Speed: 25 mm/sec

Filter: 35 Hz

Mains Filtr: ON

Amp: 10 mm

ISO = R - 60 ms

J = R + 60 ms

Post V = J + 60 ms

Schiller Spandan V 4.7



MAMTA TIWARI (35 F)

SUBURBAN DIAGNOSTICS

Protocol: Bruce

ID: 2408321243

Date: 23-Mar-24

Exec Time : 8 m 23 s Stage Time : 2 m 23 s **HR: 151 bpm**

Stage: 3

Speed: 3.4 mph

Grade: 14%

(THR: 157 bpm)

B.P: 140 / 70

ST Level (mm) ST Slope (mV/s)

ST Level (mm) ST Slope (mV/s)

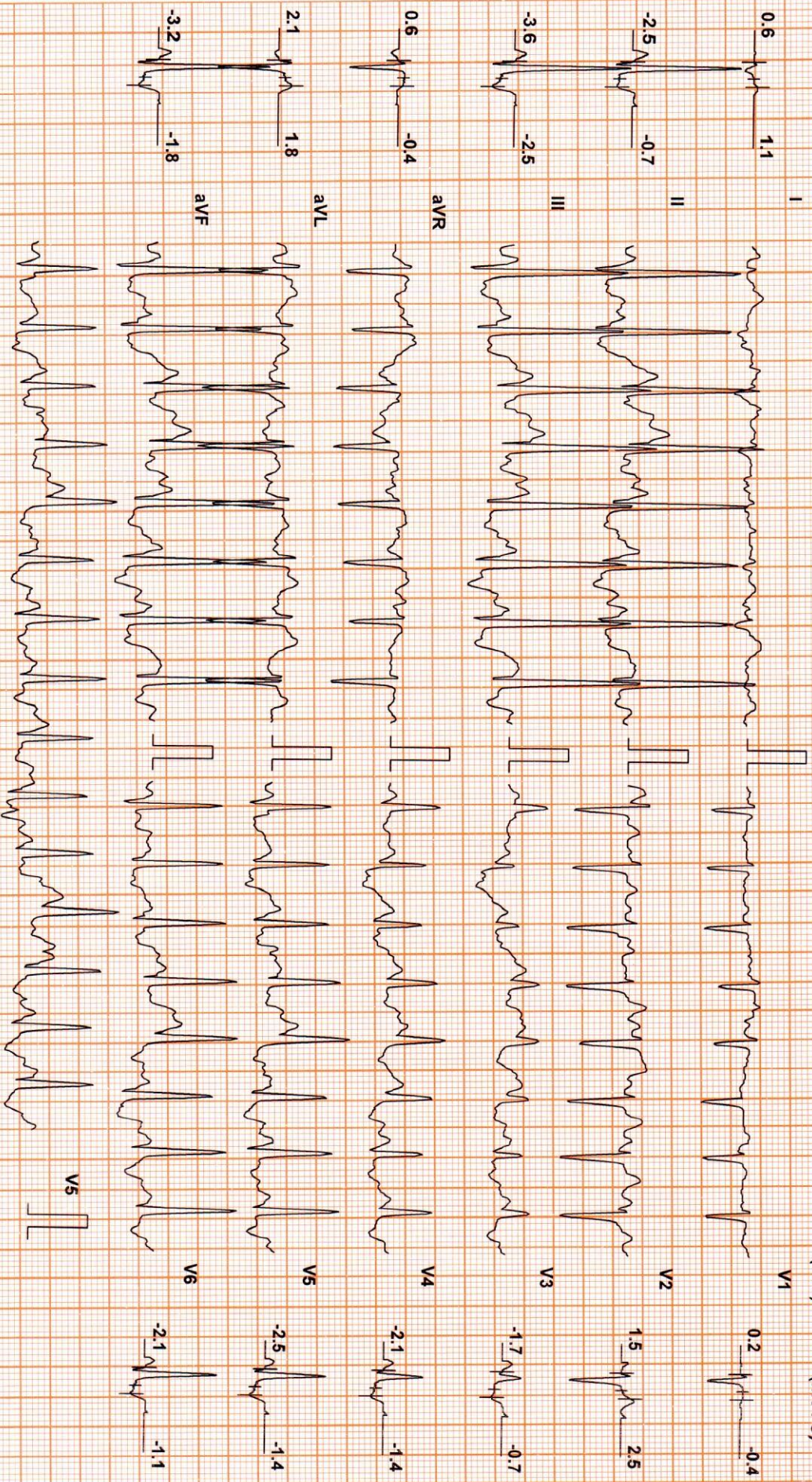

Chart Speed: 25 mm/sec

Filter: 35 Hz

Mains Filtr: ON

Amp: 10 mm

ISO = R - 60 ms

J = R + 60 ms

Posi J = J + 60 ms

Schiller Spandau V 4.7



SUBURBAN DIAGNOSTICS

Test Report

MAMTA TIWARI (35 F)

ID: 2408321243

Date: 23-Mar-24

Exec Time : 8 m 54 s Stage Time : 2 m 54 s **HR: 150 bpm**

Protocol: Bruce

Stage: 3

Speed: 3.4 mph

Grade: 14 %

(THR: 157 bpm)

B.P: 140 / 70

ST Level (mm) ST Slope (mV/s)

ST Level (mm) ST Slope (mV/s)

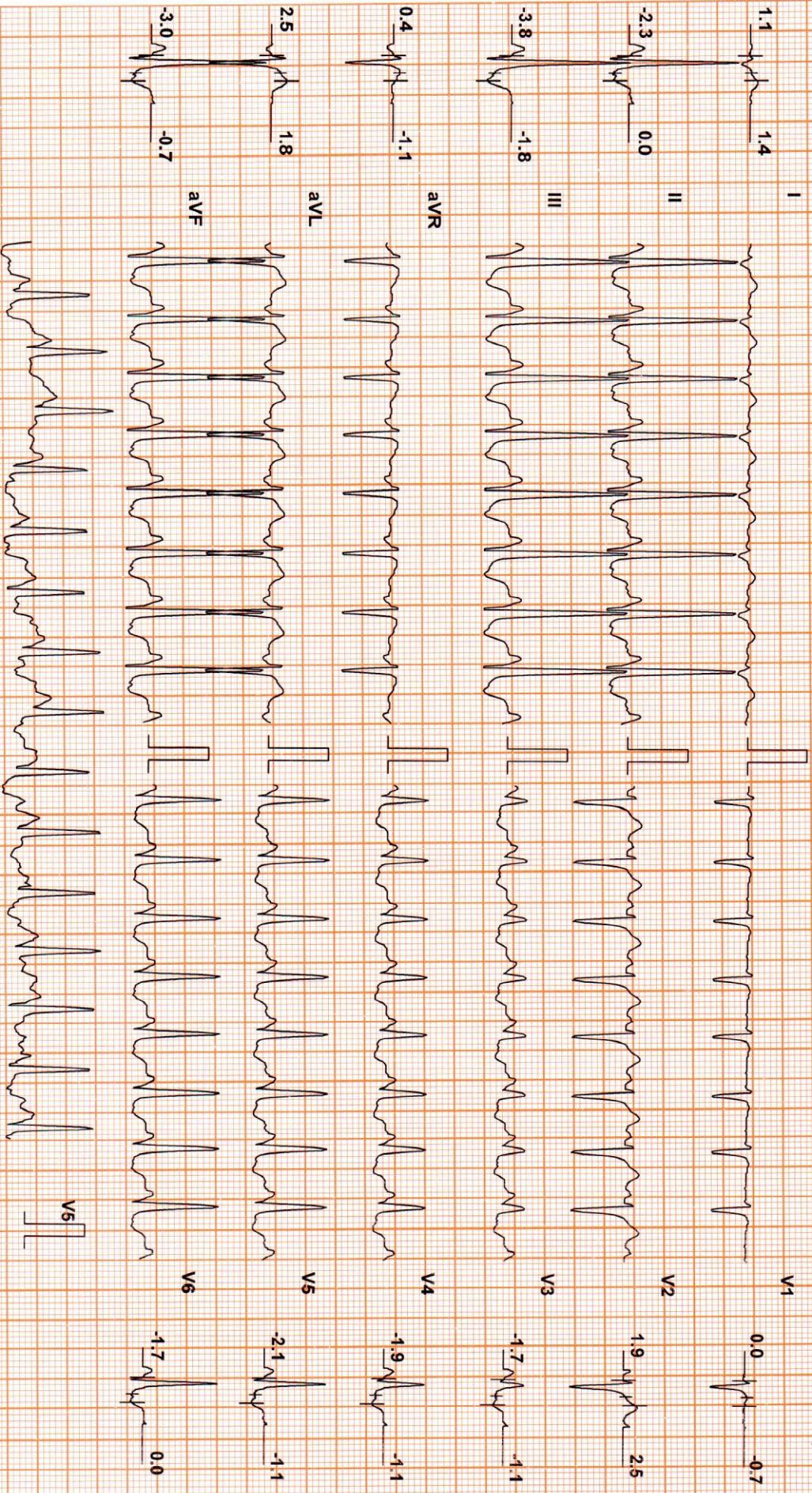

Chart Speed: 25 mm/sec

Filter: 35 Hz

Mains Fil: ON

Amp: 10 mm

ISO = R - 60 ms

J = R + 60 ms

Post J = J + 60 ms

Schiller Spandax V 4.7

Linked Median



MAMTA TIWARI (35 F)

SUBURBAN DIAGNOSTICS

Protocol: Bruce

ID: 2408321243

Date: 23-Mar-24

Exec Time : 9 m 23 s Stage Time : 0 m 23 s **HR: 155 bpm**

Stage: Peak Ex

Speed: 4.2 mph

Grade: 16 %

(THR: 157 bpm)

B.P: 160 / 70

ST Level (mm) ST Slope (mV/s)

ST Level (mm) ST Slope (mV/s)

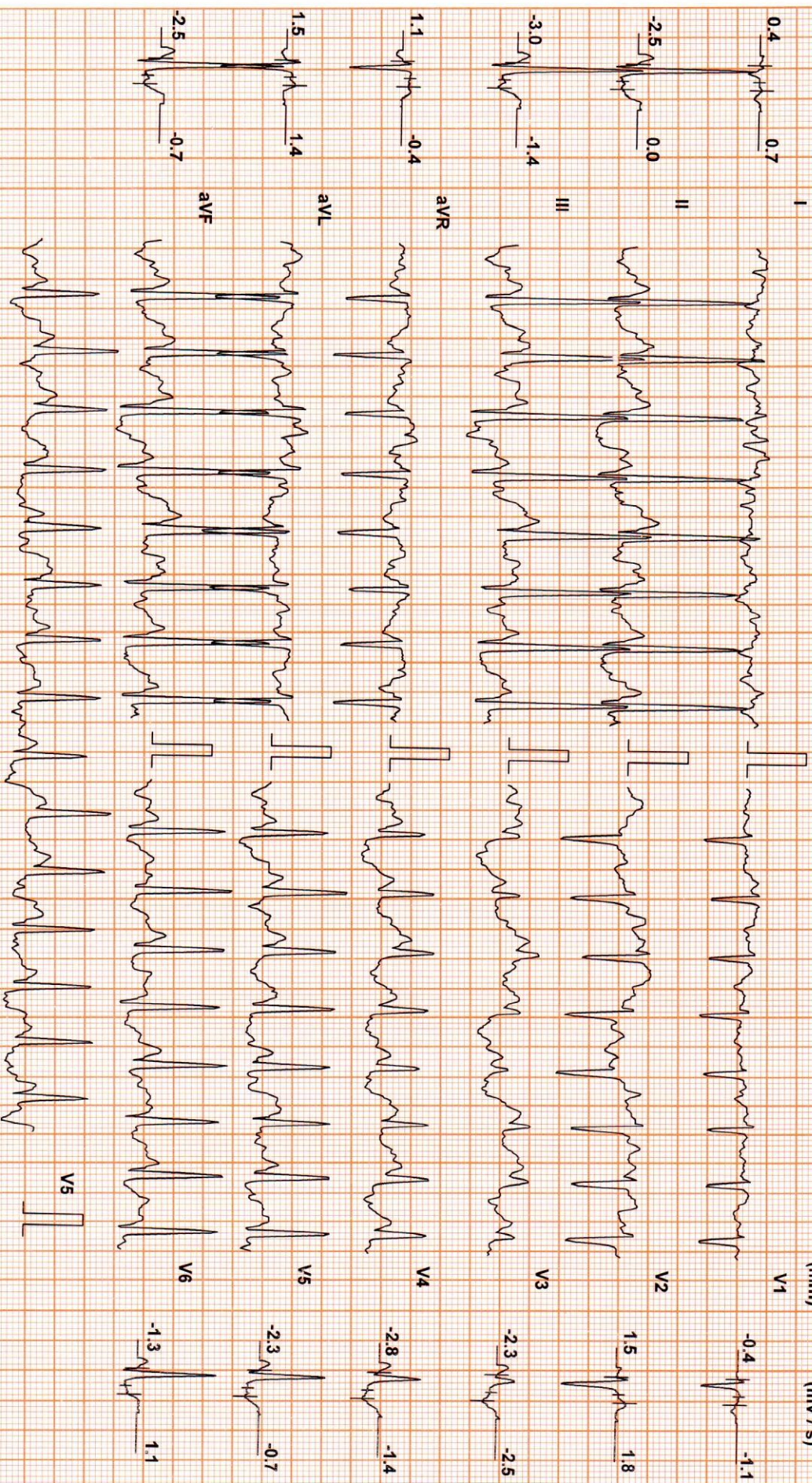

Chart Speed: 25 mm/sec
Schiller Spandau V 4.7

Filter: 35 Hz

Mains Fil: ON

Amp: 10 mm

ISO = R - 60 ms

J = R + 60 ms

Post J = J + 60 ms



MAMTA TIWARI (35 F)

SUBURBAN DIAGNOSTICS

Test Report

Protocol: Bruce

ID: 2408321243

Date: 23-Mar-24

Exec Time : 9 m 28 s Stage Time : 0 m 28 s HR: 158 bpm

Stage: Peak Ex

Speed: 4.2 mph

Grade: 16 %

(THR: 157 bpm)

B.P: 160 / 70

ST Level (mm) ST Slope (mV/s)

ST Level (mm) ST Slope (mV/s)

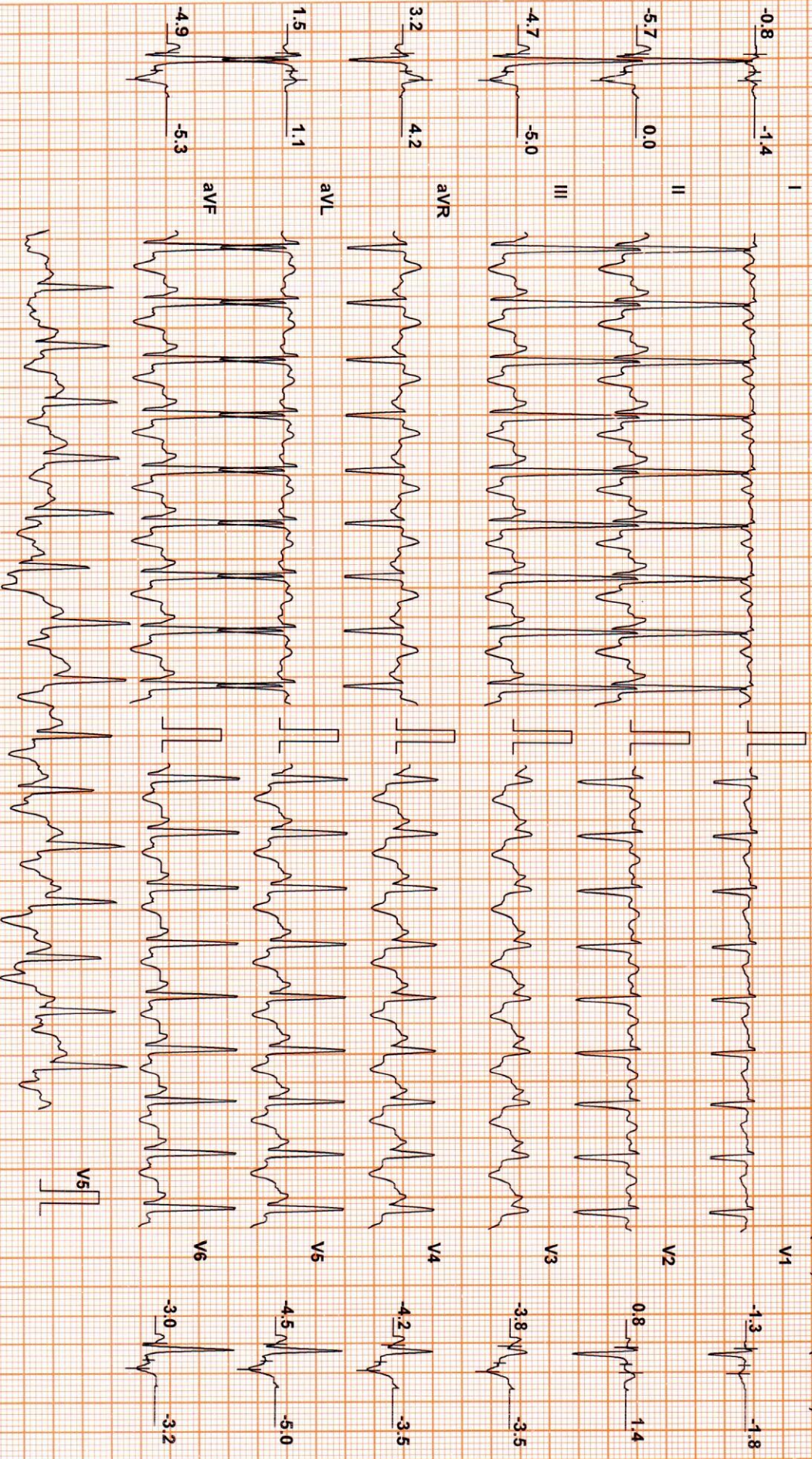

Chart Speed: 25 mm/sec

Filter: 35 Hz

Mains Fil: ON

Amp: 10 mm

ISO = R - 60 ms

J = R + 60 ms

Post J = J + 60 ms

Schiller Spanden V 4.7

Linked Median



MAMTA TIMWARI (35 F)

SUBURBAN DIAGNOSTICS

Protocol: Bruce

ID: 2408321243

Date: 23-Mar-24 Exec Time: 9 m 34 s Stage Time: 0 m 43 s HR: 146 bpm

Stage: Recovery(1)

Speed: 1 mph

Grade: 0 %

(THR: 157 bpm)

B.P: 140 / 70

ST Level (mm) ST Slope (mV/s)

ST Level (mm) ST Slope (mV/s)

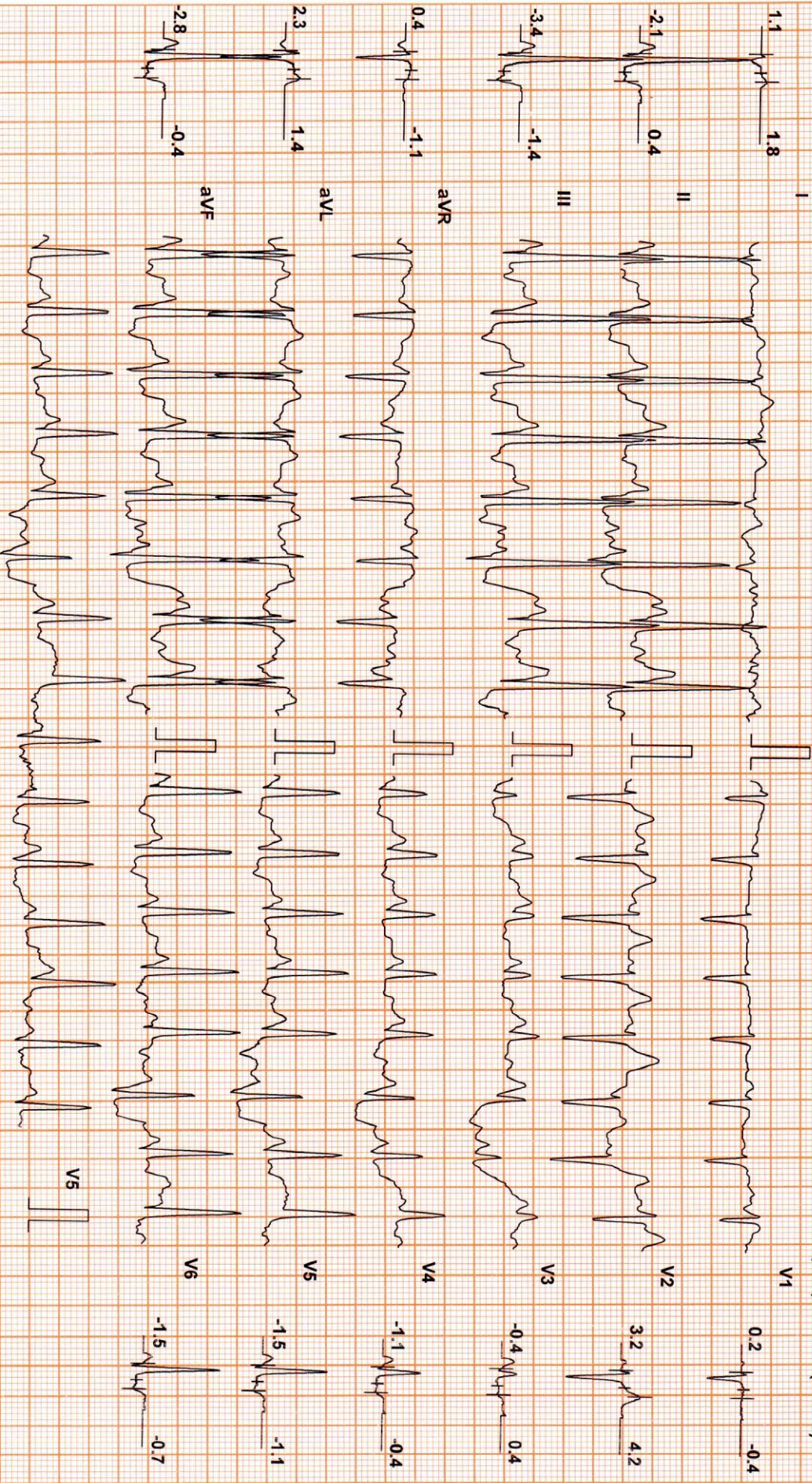

Chart Speed: 25 mm/sec
Schiller Spandan V4.7

Filter: 35 Hz

Mains Fil: ON

Amp: 10 mm

ISO = R - 60 ms

J = R + 60 ms

Post J = J + 60 ms



MAMTA TIWARI (35 F)

SUBURBAN DIAGNOSTICS

Test Report

Protocol: Bruce

ID: 2408321243

Date: 23-Mar-24

Exec Time : 9 m 34 s

Stage Time : 0 m 54 s

HR: 137 bpm

Stage: Recovery(1)

Speed: 1 mph

Grade: 0 %

(THR: 157 bpm)

B.P: 140/70

ST Level (mm) ST Slope (mV/s)

ST Level (mm) ST Slope (mV/s)

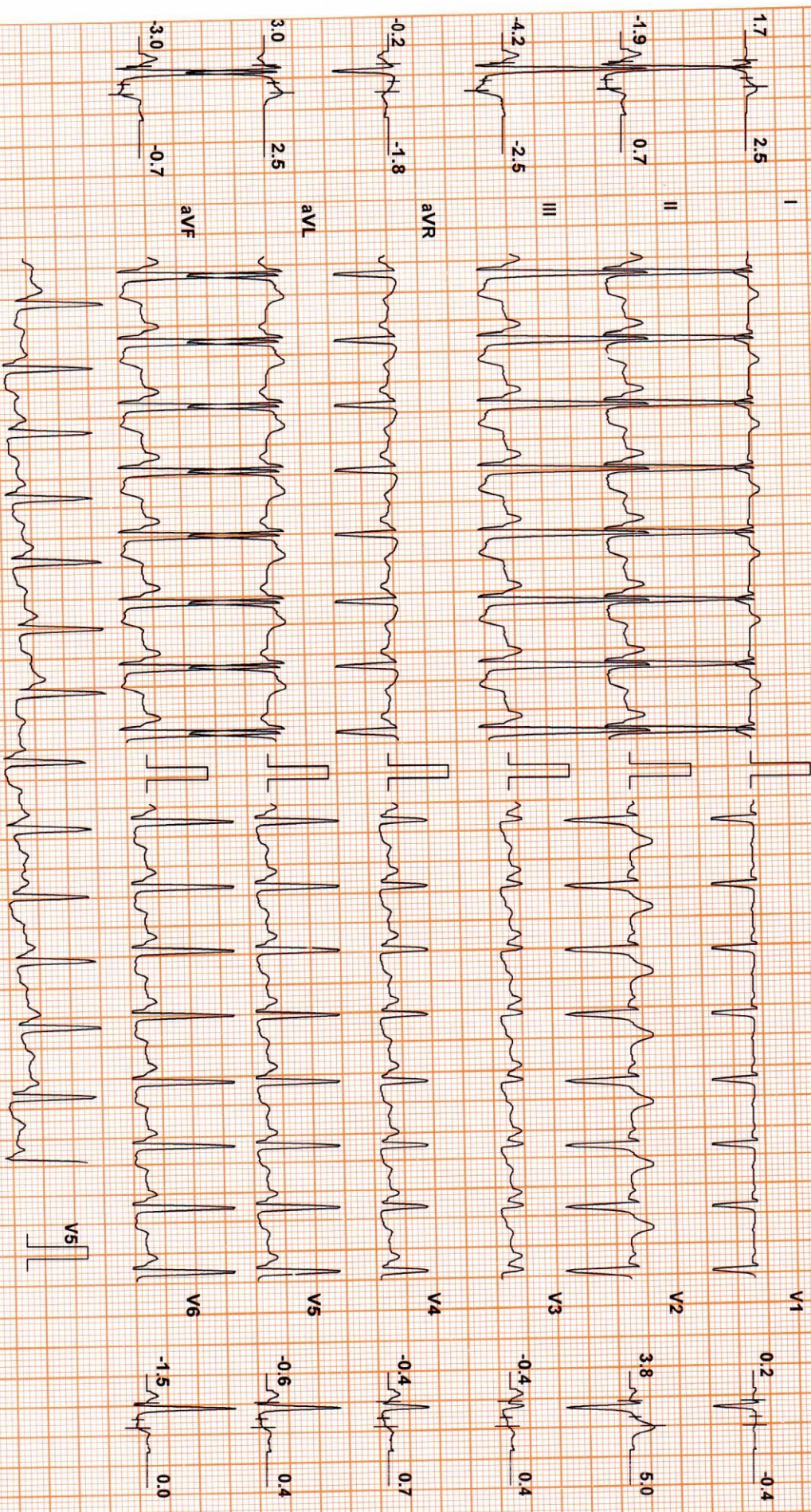

Chart Speed: 25 mm/sec

Filter: 35 Hz

Mains Fil: ON

Amp: 10 mm

iso = R - 60 ms

J = R + 60 ms

Post J = J + 60 ms

Schiller Spandau V 4.7

Linked Median

SUBURBAN DIAGNOSTICS

MAMTA TIWARI (35 F)

ID: 2408321243

Date: 23-Mar-24

Exec Time : 9 m 34 s Stage Time : 0 m 37 s **HR: 109 bpm**

Protocol: Bruce

Stage: Recovery(2)

Speed: 0 mph

Grade: 0 %

(THR: 157 bpm)

B.P: 120 / 70

ST Level (mm) ST Slope (mV/s)

ST Level (mm) ST Slope (mV/s)

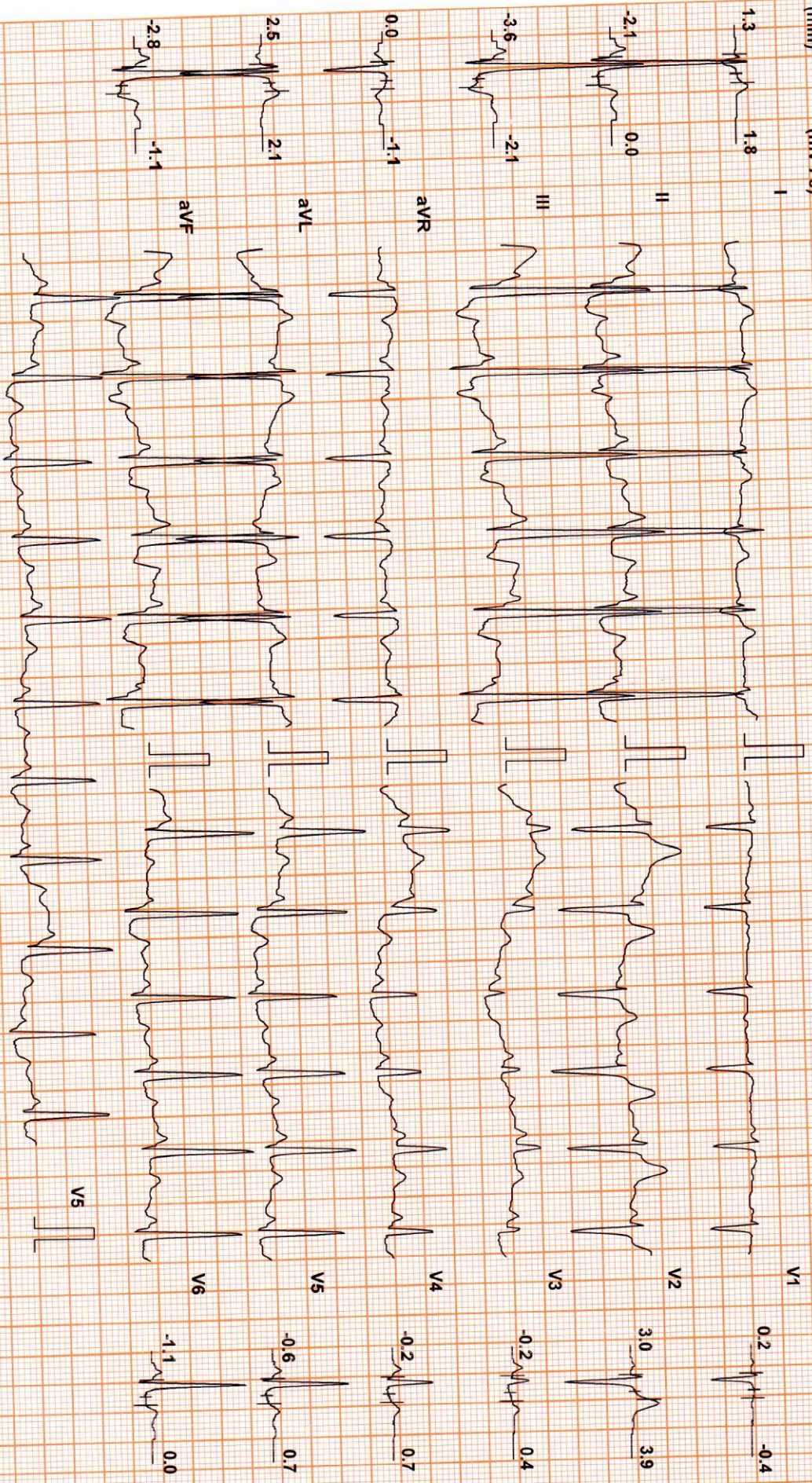

Chart Speed: 25 mm/sec
Schiller Spandten V 4.7

Filter: 35 Hz

Mains Fil: ON

Amp: 10 mm

Iso = R - 60 ms

J = R + 60 ms

Post J = J + 60 ms



MAMTA TIWARI (35 F)

SUBURBAN DIAGNOSTICS

ID: 2408321243

Date: 23-Mar-24

Exec Time : 9 m 34 s Stage Time : 0 m 54 s HR: 100 bpm

Test Report

Protocol: Bruce

Stage: Recovery(2)

Speed: 0 mph

Grade: 0 %

(THR: 157 bpm)

B.P.: 120 / 70

ST Level (mm)

ST Slope (mV/s)

ST Level (mm)

ST Slope (mV/s)

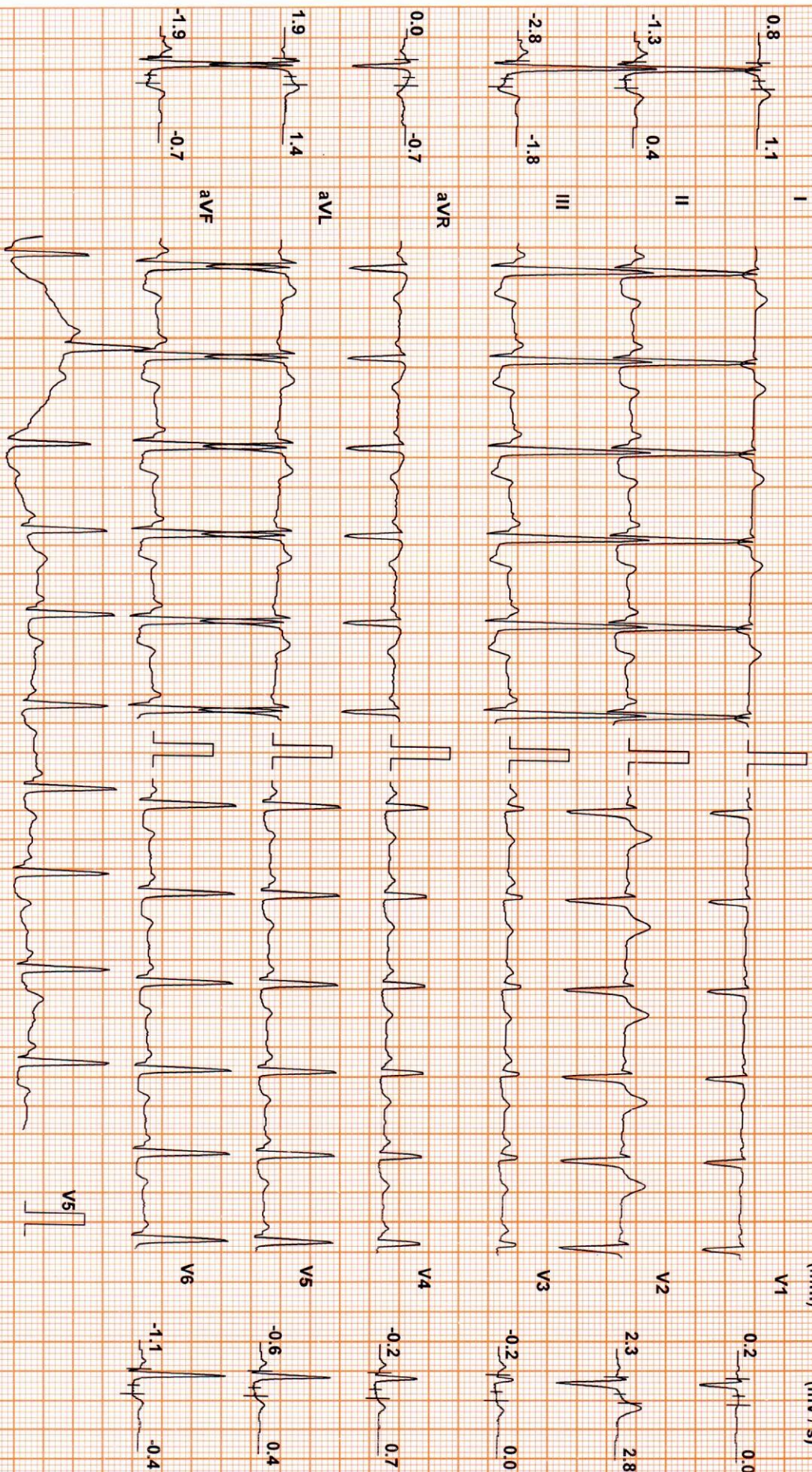

Chart Speed: 25 mm/sec

Filter: 35 Hz

Mains Filt: ON

Amp: 10 mm

Iso = R - 60 ms

J = R + 60 ms

Post J = J + 60 ms

Schiller Spandan V 4.7

Linked Median



MAMTA TIWARI (35 F)

SUBURBAN DIAGNOSTICS

Test Report

Protocol: Bruce

ID: 2408321243

Date: 23-Mar-24

Exec Time : 9 m 34 s Stage Time : 0 m 54 s HR: 85 bpm

Stage: Recovery(3)

Speed: 0 mph

Grade: 0 %

(THR: 157 bpm)

B.P: 110 / 70

ST Level (mm) ST Slope (mV/s)

ST Level (mm) ST Slope (mV/s)

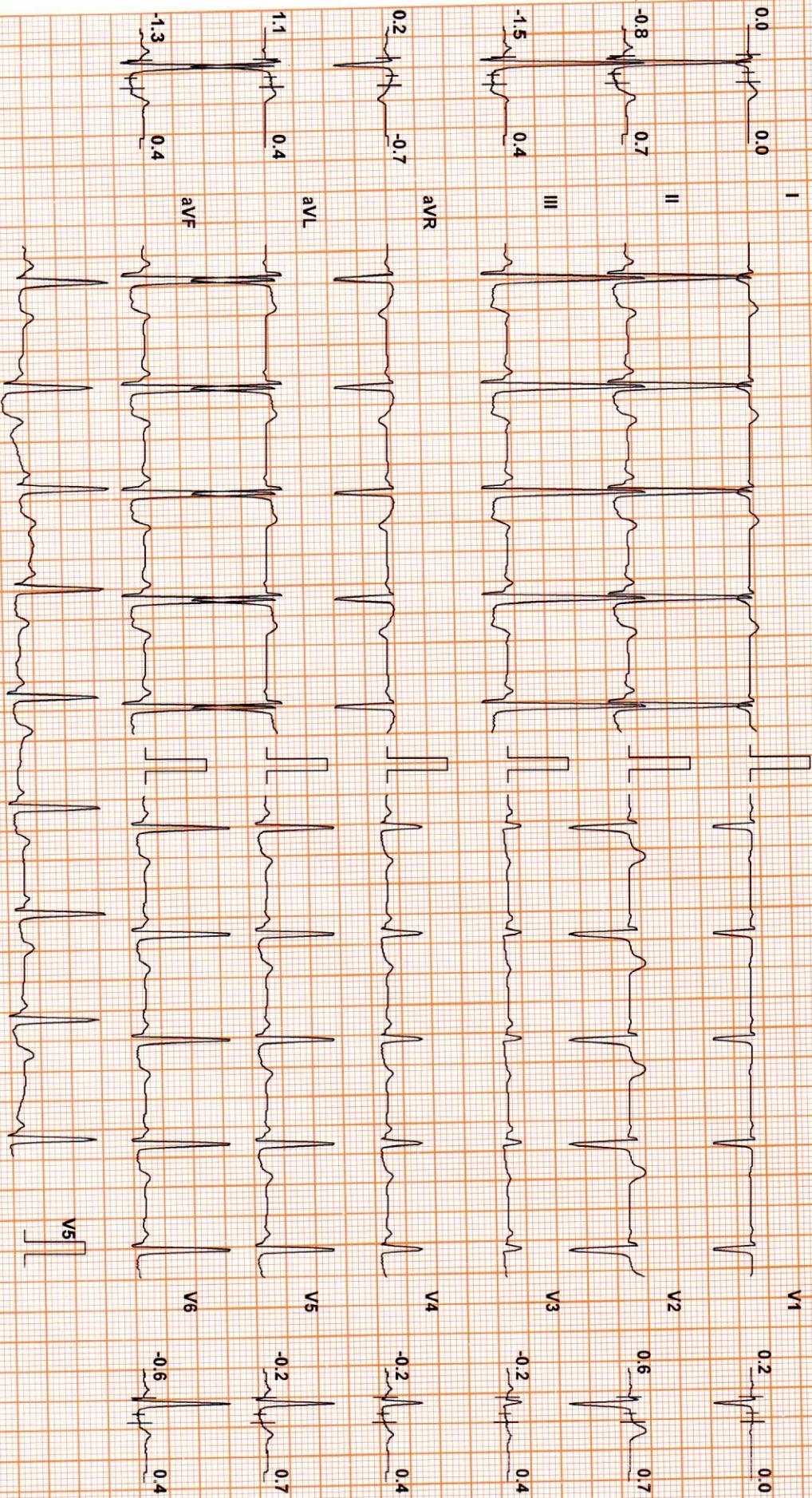

Chart Speed: 25 mm/sec

Filter: 35 Hz

Mains Fil: ON

Amp: 10 mm

iso = R - 60 ms

J = R + 60 ms

Post J = J + 60 ms

Schiller Spandau V 4.7

Linked Median



MAMTA TIWARI (35 F)

SUBURBAN DIAGNOSTICS

ID: 2408321243

Date: 23-Mar-24

Exec Time : 9 m 34 s Stage Time : 0 m 5 s

Test Report

Protocol: Bruce

Stage: Recovery(4)

Speed: 0 mph

Grade: 0 %

(THR: 157 bpm)

B.P: 110 / 70

ST Level (mm) ST Slope (mV/s)

ST Level (mm) ST Slope (mV/s)

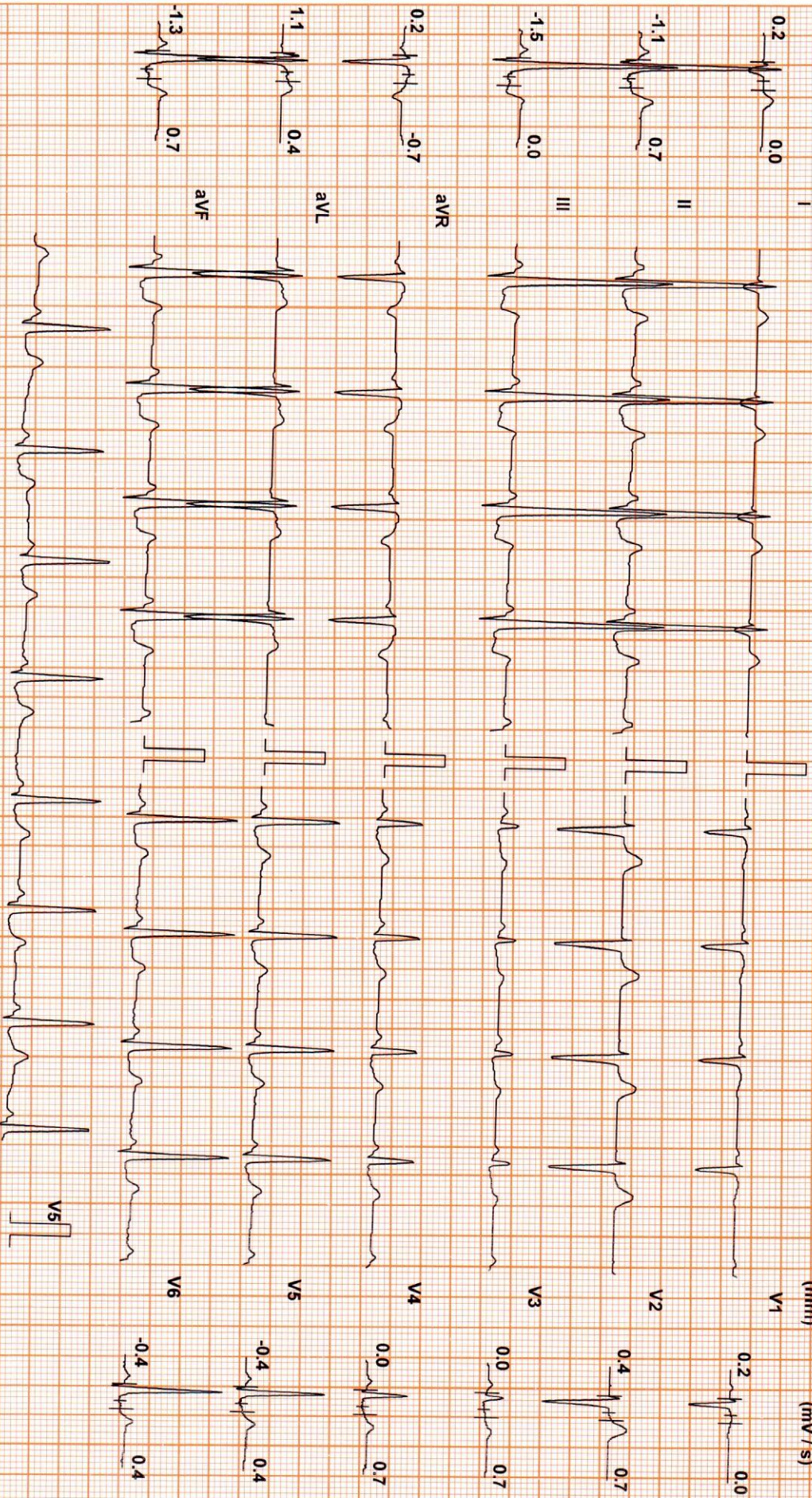

Chart Speed: 25 mm/sec
Schiller Standard V 4.7

Filter: 35 Hz

Mains Filtr: ON

Amp: 10 mm

ISO = R - 60 ms

J = R + 60 ms

Post J = J + 60 ms

Linked Median

Authenticity Check
<<QRCode>>

CID : 2408321243
Name : Ms MAMTA TIWARI
Age / Sex : 35 Years/Female
Ref. Dr :
Reg. Location : Andheri West (Main Center)

Reg. Date : 23-Mar-2024
Reported : 23-Mar-2024 / 12:08

Use a QR Code Scanner
Application To Scan the Code

X-RAY CHEST PA VIEW

Both lung fields are clear.

Both costo-phrenic angles are clear.

The cardiac size and shape are within normal limits.

The domes of diaphragm are normal in position and outlines.

The skeleton under review appears normal.

IMPRESSION:

NO SIGNIFICANT ABNORMALITY IS DETECTED.

-----End of Report-----



Dr R K Bhandari
M D , DMRE
MMC REG NO. 34078

Click here to view images <<ImageLink>>

SUBURBAN DIAGNOSTICS - ANDHERI WEST

Patient Name: MAMTA TIWARI
Patient ID: 2408321243

Date and Time: 23rd Mar 24 10:47 AM



Age 35 NA NA
years months days

Gender Female

Heart Rate 63bpm

Patient Vitals

BP: NA
Weight: NA
Height: NA
Pulse: NA
Spo2: NA
Resp: NA
Others:

Measurements

QRSD: 86ms
QT: 376ms
QTcB: 384ms
PR: 96ms
P-R-T: -13° 75° 20°

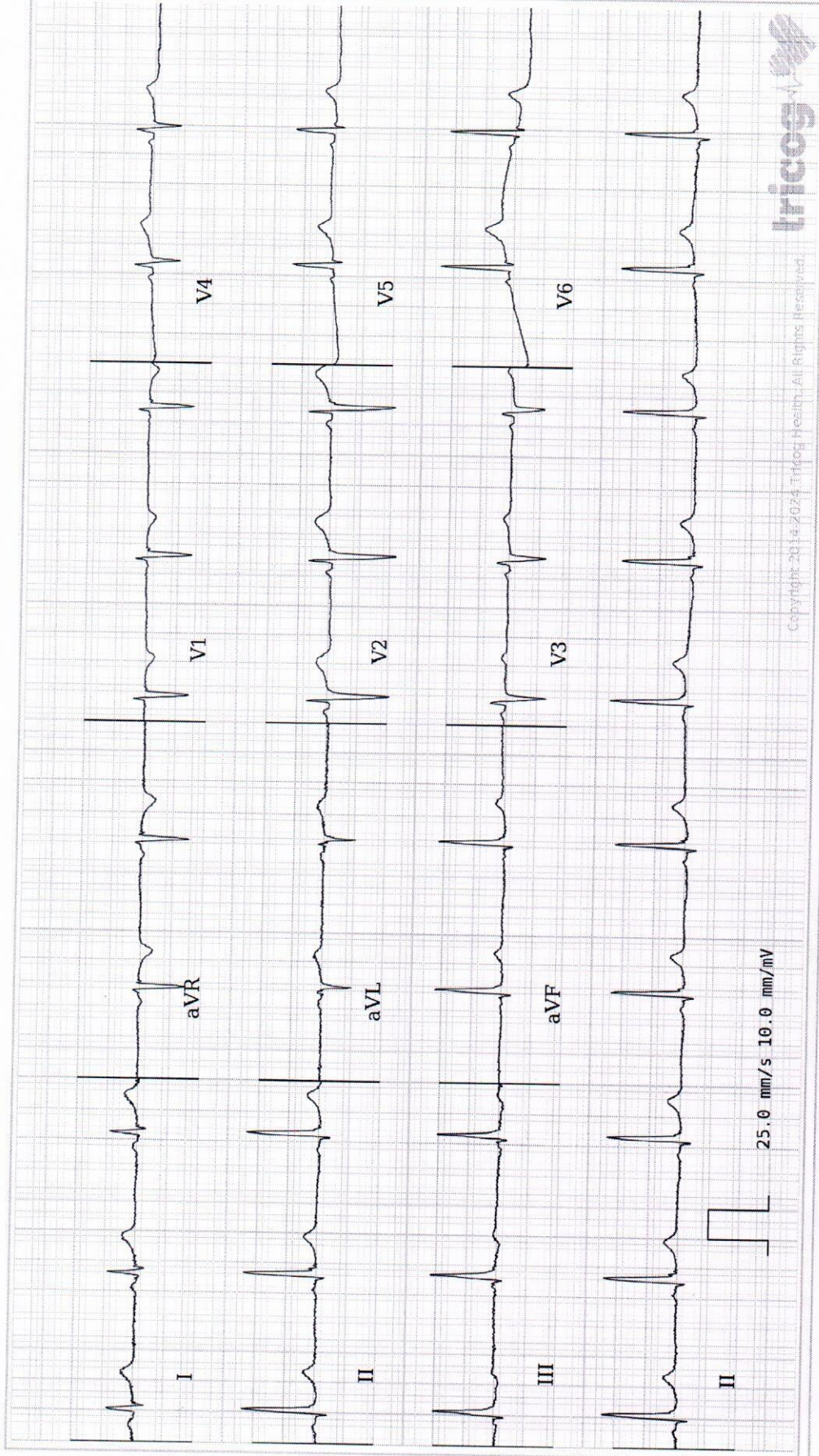

Sinus Rhythm, Short PR Interval, Poor R wave progression in Anterior leads. Please correlate clinically.

REPORTED BY

DR RAVI CHAVAN
MD, D.CARD, D. DIABETES
Cardiologist & Diabetologist
2004/06/2468

Disclaimer: 1) Analysis in this report is based on ECG alone and should be used as an adjunct to clinical history, symptoms, and results of other invasive and non-invasive tests and must be interpreted by a qualified physician. 2) Patient vitals are as entered by the clinician and not derived from the ECG.



CID : 2408321243
Name : Ms MAMTA TIWARI
Age / Sex : 35 Years/Female
Ref. Dr :
Reg. Location : Andheri West (Main Center)

Reg. Date : 23-Mar-2024
Reported : 26-Mar-2024/12:17

USG WHOLE ABDOMEN

LIVER:

The liver is normal in size (12.3cm), shape and smooth margins.
It shows normal parenchymal echo pattern. The intra hepatic biliary and portal radical appear normal.
No evidence of any intra hepatic cystic or solid lesion seen.
The main portal vein and CBD appears normal.

GALL BLADDER:

The gall bladder is physiologically distended and appears normal.
No evidence of gall stones or mass lesions seen

PANCREAS:

The pancreas is well visualised and appears normal.
No evidence of solid or cystic mass lesion.

KIDNEYS:

Both the kidneys are normal in size shape and echotexture.
No evidence of any calculus, hydronephrosis or mass lesion seen.
Right kidney measures 9.3 x 3.6cm. Left kidney measures 10.0 x 4.2cm.

SPLEEN:

The spleen is normal in size (9.7cm) and echotexture.
No evidence of focal lesion is noted.

There is no evidence of any lymphadenopathy or ascites.

URINARY BLADDER:

The urinary bladder is well distended and reveal no intraluminal abnormality.

UTERUS:

The uterus is anteverted and appears normal.
It measures 5.8 x 5.2 x 2.7cm in size.
The endometrial thickness is 5.4mm.

OVARIES:

Both the ovaries are well visualised and appears normal.
There is no evidence of any ovarian or adnexal mass seen.
Right ovary = 2.7 x 1.4cm Left ovary = 3.3 x 1.5cm.



Use a QR Code Scanner
Application To Scan the Code

CID : 2408321243
Name : Ms MAMTA TIWARI
Age / Sex : 35 Years/Female
Ref. Dr :
Reg. Location : Andheri West (Main Center)

Reg. Date : 23-Mar-2024
Reported : 26-Mar-2024/12:17

IMPRESSION:-

No significant abnormality is seen.

-----End of Report-----

DR. NIKHIL DEV
M.B.B.S, MD (Radiology)
Reg No – 2014/11/4764
Consultant Radiologist