



LETTER OF APPROVAL / RECOMMENDATION

To,

The Coordinator,  
Mediwheel (Arcofemi Healthcare Limited)  
Helpline number: 011- 41195959

Dear Sir / Madam,

**Sub: Annual Health Checkup for the employees of Bank of Baroda**

This is to inform you that the following employee wishes to avail the facility of Cashless Annual Health Checkup provided by you in terms of our agreement.

PARTICULARS	EMPLOYEE DETAILS
NAME	MR. CHAUDHARY SANTOSH KUMAR
EC NO.	188547
DESIGNATION	WEALTH EXECUTIVE
PLACE OF WORK	DHANBAD
BIRTHDATE	04-05-1988
PROPOSED DATE OF HEALTH CHECKUP	17-03-2024
BOOKING REFERENCE NO.	23M188547100099400E

This letter of approval / recommendation is valid if submitted along with copy of the Bank of Baroda employee id card. This approval is valid from **12-03-2024** till **31-03-2024** The list of medical tests to be conducted is provided in the annexure to this letter. Please note that the said health checkup is a **cashless facility** as per our tie up arrangement. We request you to attend to the health checkup requirement of our employee and accord your top priority and best resources in this regard. The EC Number and the booking reference number as given in the above table shall be mentioned in the invoice, invariably.

We solicit your co-operation in this regard.

Yours faithfully,

Sd/-

Chief General Manager  
HRM Department  
Bank of Baroda



(Note: This is a computer generated letter. No Signature required. For any clarification, please contact Mediwheel (Arcofemi Healthcare Limited))



બેંક ઓફ બરોડા  
Bank of Baroda



રાજ્ય બેંક



નામ : સંતોષ કુમાર ચૌધરી  
Name : SANTOSH KUMAR CHAUDHARY

કર્મચારી કૂટ ક : 188547  
E.C. No. : 188547

સહી  
Signature of holder





भारत सरकार

Government of India



संतोष कुमार चौधरी

Santosh Kumar Chaudhary

जन्म-तिथि/DOB: 04/05/1988

पुरुष/ MALE

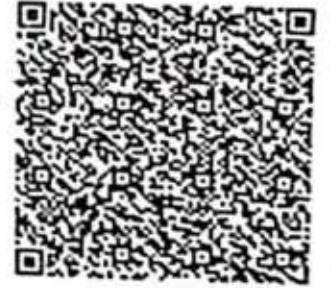

**8104 8312 0614**

मेरा आधार, मेरी पहचान







Rate 86 . Age not entered, assumed to be 50 years old for purpose of ECG interpretation  
 PR 130 . Sinus rhythm  
 QRS 77 . Abnormal R-wave progression, early transition.....normal P axis, V-rate 50-99  
 QT 331 . Baseline wander in lead(s) V4  
 QTc 396

--AXIS--  
 P 34  
 QRS 50  
 T 21  
 12 Lead; Standard Placement

Unconfirmed Diagnosis

- OTHERWISE NORMAL ECG -

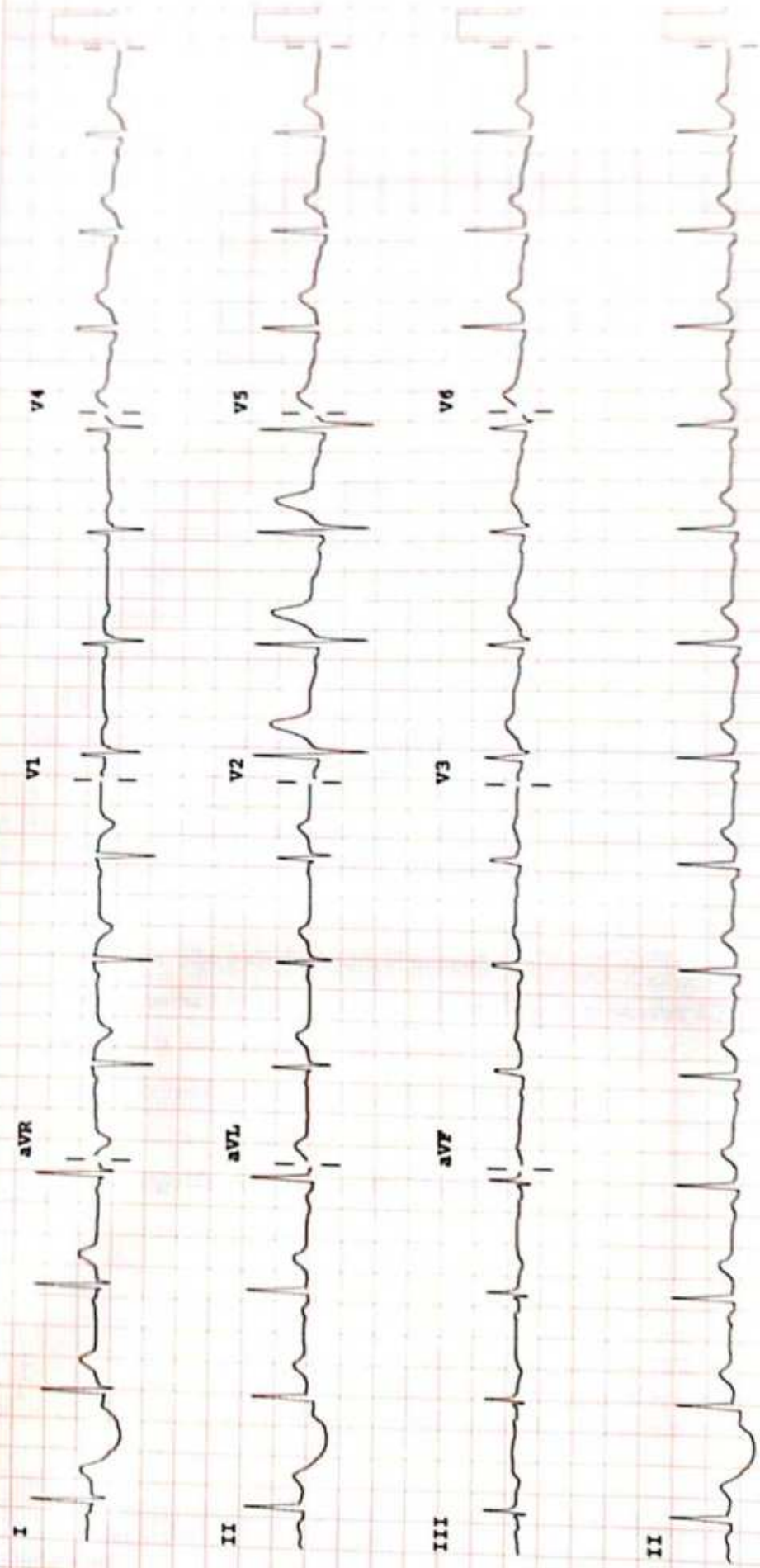

Device:

Speed: 25 mm/sec    Limb: 10 mm/mV    Chest: 10.0 mm/mV

F 50- 0.50-100 Hz W

PH100B CL

F7

## RADIOLOGY REPORT

Reg. No.	44287	Ref. Dr.	SELF
Name	MR SANTOSH KR CHOUDHARY	Study	USG WHOLE ABDOMEN
Age & Sex	35Y/M	Rep Date	23.03.2023

### USG WHOLE ABDOMEN

- LIVER** : Liver is normal in size, shape & echotexture. No obvious focal lesion is seen. IHBR are not dilated.
- GALL BLADDER** : GB is well distended. No obvious calculus or mass lesion is seen. The wall thickness is normal.
- CBD** : CBD is normal in course & caliber.
- PV** : PV is normal in course & caliber.
- PANCREAS** : Pancreas is normal in size, shape & echotexture. Peripancreatic soft tissues appear normal. MPD is not dilated.
- SPLEEN** : Spleen is normal in shape, size & echotexture. It measures 11.3cm in size.
- KIDNEYS** : The right kidney measures 9 x 4.4cm. The left kidney measures 9.4 x 5.1cm. Both kidneys are normal in shape, size & position. The pelvicalyceal system is normal. Corticomedullary differentiation is maintained. No focal lesion is seen.
- URINARY BLADDER** : Urinary bladder is well distended. No obvious calculus or mass lesion is seen. The wall thickness is normal.
- PROSTATE** : Prostate is normal in size, shape & echotexture. It measures 3.3 x 3.6 x 3.2cm in size (volume – 20.5gram).
- OTHERS** : No ascites or retroperitoneal lymphadenopathy is seen.

**IMPRESSION** : • **No significant abnormality detected.**  
 Clinical correlation is suggested.



**Dr. VAISHALI PATEL**  
 MBBS, DNB (Radio-diagnosis)  
 Consultant Radiologist





# ASARFI INSTITUTE OF CARDIAC SCIENCES

Name : MR SANTOSH KUMAR CHOUDHARY Date : 23/03/2024

Patient Id : 44287

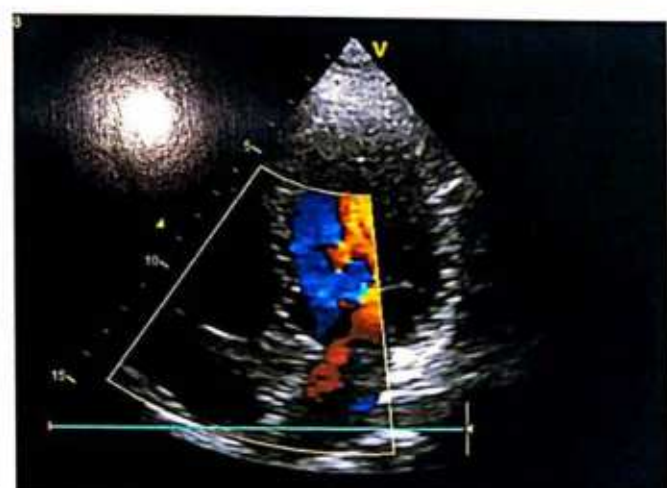
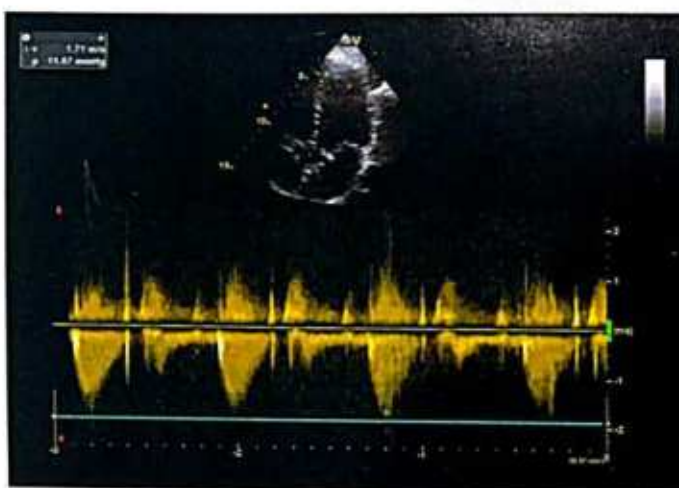
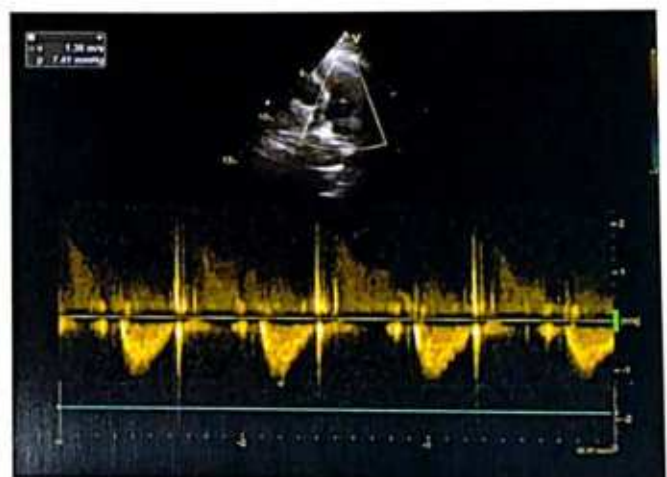
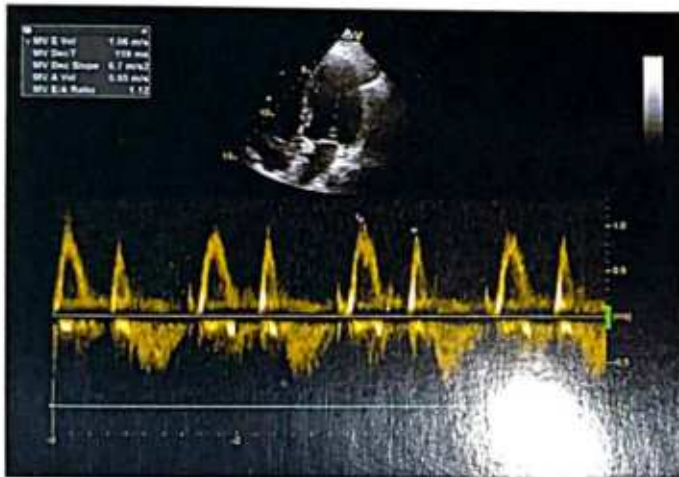
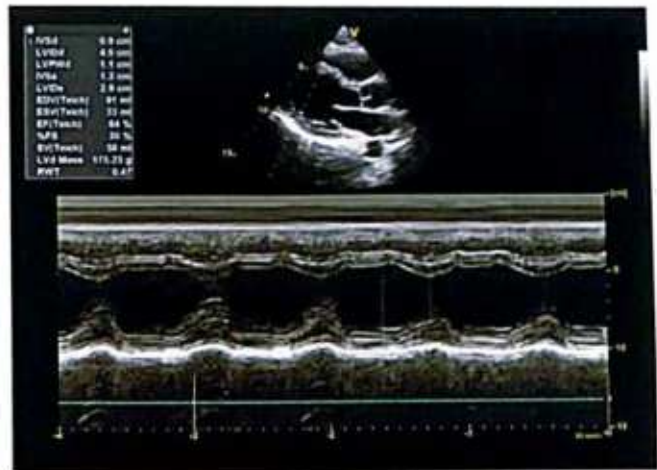



**REPORT**

**ECHOCARDIOGRAPHY REPORT**

Name: **MR SANTOSH KUMAR  
CHOUDHARY**

Age: **35**  
Date: **23/03/2024**

Sex: **Male**

**2D & M-MODE MEASUREMENTS**

LA Diam	3.1 cm
Ao Diam	3.1 cm
IVSd	0.9 cm
LVIDd	4.5 cm
LVPWd	1.1 cm
IVSs	1.3 cm
LVIDs	2.9 cm

**2D & M-MODE CALCULATIONS**

EDV(Teich)	91 ml
ESV(Teich)	33 ml
EF(Teich)	64 %
%FS	35 %
SV(Teich)	58 ml
LVd Mass	175.23 g
RWT	0.47

**MITRAL VALVE**

MV E Vel	1.06 m/s
MV DecT	159 ms
MV Dec Slope	6.7 m/s <sup>2</sup>
MV A Vel	0.95 m/s
MV E/A Ratio	1.12

**AORTIC VALVE**

AV Vmax	1.71 m/s
AV maxPG	11.67 mmHg

**TRICUSPID VALVE**

PV Vmax	1.36 m/s
PV maxPG	7.41 mmHg

**PULMONARY VALVE**

**COMMENTS:**

- NORMAL SIZE CARDIAC CHAMBERS
- NO LVRWMA
- GOOD LV SYSTOLIC FUNCTION (EF-60%)
- NORMAL MITRAL INFLOW PATTERN
- NO MR, AR, NO TR, NO PAH
- IAS, IVS INTACT
- NO CLOT, PE
- IVC NORMAL

**IMPRESSION:**

- NORMAL ECHO STUDY

DR.S.H CHAVAN  
(CONSULTANT CARDIOLOGIST)

TECH. SIG



**Asarfi Hospital Limited**

© AHL/D/0069/4180/November/23

Regd Office : Baramuri, P.O.-Bishunpur Polytechnic, Dhanbad - 828130 CIN : U85110JH2005PLC011673  
Ph.: 9234302735, 9234651512, 9234681514 Email : info@asarfihospital.com / www.asarfihospital.com



## RADIOLOGY REPORT

Patient Name :	MR.SANTOSH KUMAR CHOUDHARY	Patient ID :	44287
Modality :	DX	Sex :	M
Age :	35Y	Study :	CXR
Reff. Dr. :	DR.SELF	Study Date :	23-03-2024

### X-RAY OF CHEST PA VIEW

#### Findings:

- No lung parenchymal lesion is seen.
- Both costo-phrenic angles are clear.
- Cardio thoracic ratio within normal limit.
- Both the hila are normal.
- Both domes of diaphragm are normal in shape and position.
- Trachea is at midline.

**IMPRESSION:** Sklagram does not reveal any abnormality.

*Clinical correlation and other investigation suggested if clinically indicated.*

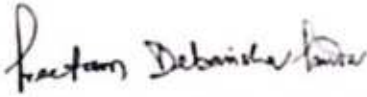

**Dr. Preetam Debasish Panda**

**MD (Radio diagnosis)**

**Registration No. 12-46299**

Date 23-03-2024 Time 10-22-22



**Disclaimer:** - It is an online interpretation of medical imaging based on clinical data. All modern machines/ procedures have their own limitation. If there is any clinical discrepancy, this investigation may be repeated or reassessed by other tests. Patient's identification in online reporting is not established, so in no way can this report be utilized for any medico legal purpose.



**24 HOUR EMERGENCY**

© AHL/D/0070/13/February/24

"KEEP THE REPORTS CAREFULLY AND BRING THEM ALONG DURING YOUR NEXT VISIT TO OUR HOSPITAL"



# ASARFI HOSPITAL LABORATORY

(A Unit of Asarfi Hospital Ltd.)  
Baramati, Disturpur Panchayat, Dist. Dhule, Maharashtra 426 130  
Ph. No. 7800300000 / 0234001014



## FINAL REPORT

Name : MR. SANTOSH KUMAR CHOUDHARY  
Reg. No. : MAR23-44287  
Age / Sex : 35 Y 10 M 19 D / Male  
Doctor : Self-Walkin  
Pat. Type : Medi/wheel



Collection Time : 23-03-2024 10:41:14  
Receiving Time : 23-03-2024 10:41:52  
Reporting Time : 23-03-2024 14:49:06  
Publish Time : 23-03-2024 3:13 pm

Test Name	Result	Flag	Unit	Reference Range
<b>Biochemistry</b>				
<b>Creatinine, Serum</b> Method: Enzymatic				
Creatinine, Serum	0.8		mg/dl	0.6-1.4
<b>Uric Acid, Serum</b> Method: Enzymatic				
Uric Acid, Serum	7.4	H	mg/dl	3.4-7.0
<b>Blood Urea Nitrogen (BUN)</b> Method: Calculated				
Blood Urea Nitrogen (BUN)	10.2		mg/dl	07-21
<b>Fasting Blood Glucose, Plasma</b> Method: GOD-POD				
Fasting Blood Glucose, Plasma	152.8	H	mg/dl	70-110
<b>LIPID PROFILE, SERUM</b> Method: Spectrophotometry				
Triglycerides (Enzymatic)	85.0		mg/dl	Normal: <150 Borderline-high: 150-199 High risk 200-499 Very high risk >500
Cholesterol, Total (CHOD/PAP)	174.0		mg/dl	<200 No risk 200-239 Moderate risk >240 High risk
VLDL Cholesterol (Calculated)	17		mg/dl	0-30
HDL Cholesterol (Enzymatic)	47.2	L	mg/dl	<40 High Risk ; >60 No Risk



DR N N SINGH  
MD (PATHOLOGY)

### Conditions of Laboratory Testing & Reporting

#### 1. Documents (not valid for Medico-Legal purposes)

(1) It is presumed that the test(s) performed are on the specimen(s) container(s) belonging to the patient named or identified and the verification of the particulars have been carried out by the patient or his/her representative at the point of generation of the said specimen(s)/ Sample(s). (2) Laboratory investigations are only tool to facilitate in arriving at diagnosis and should be clinically correlated. (3) Tests results are not valid for medico legal Purposes. (4) Test requested might not be performed due to following Reason: (a) Specimen received is insufficient or inappropriate. (b) Hemolysed/clotted/Spemic. etc. (5) Incorrect specimen type for requested test. (c) Specimen quality is unsatisfactory. (d) There is a discrepancy between the label on the specimen container and the Name on the test requisition form. (5) The Results of the Test May vary from lab and also from time to time for the same patient. (6) The results of a laboratory test are dependent on the quality of the sample as well as the assay technology. (7) In case of queries or unexpected test results please call at +91 9297862282, Email-labasarfi@gmail.com

24 HOUR EMERGENCY

© AHL/D/0060/4197/Jan/24

"KEEP THE REPORTS CAREFULLY AND BRING THEM ALONG DURING YOUR NEXT VISIT TO OUR HOSPITAL"





**FINAL REPORT**

Name : MR. SANTOSH KUMAR CHOUDHARY  
Reg. No. : MAR23-44287  
Age / Sex : 35 Y 10 M 19 D / Male  
Doctor : Self-Walkin  
Pat. Type : Mediwheel



Collection Time : 23-03-2024 10:41:14  
Receiving Time : 23-03-2024 10:41:52  
Reporting Time : 23-03-2024 14:49:06  
Publish Time : 23-03-2024 3:13 pm

Test Name	Result	Flag	Unit	Reference Range
LDL Cholesterol (Calculated)	109.8	H	mg/dl	Optimum:<100 Above optimum: <130; Moderate risk:130-159; High risk:>160 1.2-6.0
Cholesterol Total : HDL Ratio (Calculated)	3.69		mg/dl	1.2-6.0
<b>GLYCOCYLATED HEMOGLOBIN (HbA1C), BLOOD</b> Method : HPLC / Nephelometry				
HbA1C	6.1		%	Machine Name: BIO-RAD, D-10 / MISPA 4.4-6.2
Estimated average glucose (eAG)	128.37		mg/dl	

**Interpretation:**

HbA1c result is suggestive of at risk for Diabetes (Prediabetes)/ well controlled Diabetes in a known Diabetic.  
Note: Presence of Hemoglobin variants and/or conditions that affect red cell turnover must be considered, particularly when the HbA1C result does not correlate with the patient's blood glucose levels.

FACTORS THAT INTERFERE WITH HbA1C | FACTORS THAT AFFECT INTERPRETATION | MEASUREMENT | OF HBA1C RESULTS |

-----|-----|

| Hemoglobin variants,elevated fetal | Any condition that shortens erythrocyte | hemoglobin (HbF) and chemically | survival or decreases mean erythrocyte | modified derivatives of hemoglobin | age (e.g.,recovery from acute blood loss,| (e.g. carbamylated Hb in patients | hemolytic anemia, HbSS, HbCC, and HbSC) | with renal failure) can affect the | will falsely lower HbA1c test results | accuracy of HbA1c measurements | regardless of the assay method used.Iron | deficiency anemia is associated with | higher HbA1c |



**DR N N SINGH**  
MD (PATHOLOGY)

**Condition of Laboratory Testing & Reporting**

(1) All the reports generated by this laboratory are for medical purposes only and belong to the patient named or identified and the verification of the particulars have been carried out. (2) Tests results are representative at the point of generation of the said specimen(s)/ Samples(s). (3) Laboratory investigations are only tool to facilitate in arriving at diagnosis and should be clinically correlated. (4) Tests results are not valid for medico legal Purposes. (5) Test requested might not be performed due to following Reason: (a) Specimen received is insufficient or inappropriate. (b) Hemolytic/Clotted/Spontaneous, etc. (c) Incorrect specimen type for requested test. (d) Specimen quality is unsatisfactory. (e) There is a discrepancy between the label on the specimen container and the Name on the test requisition form. (6) The Results of the Test May vary from lab and also from time to time for the same patient. (7) The results of a laboratory test are dependent on the quality of the sample as well as the assay technology. (8) In case of queries or unexpected test results please call at +91 9297862292, Email-labasarfi@gmail.com

**24 HOUR EMERGENCY**

© AHL/D/0066/4197/Jan/24

"KEEP THE REPORTS CAREFULLY AND BRING THEM ALONG DURING YOUR NEXT VISIT TO OUR HOSPITAL"





# ASARFI HOSPITAL LABORATORY

(A Unit of Asarfi Hospital Ltd.)

Baramuri, Bishunpur Polytechnic, Dhanbad 828 130  
Ph. No.: 7808368888 9234681514



## FINAL REPORT

Name : MR. SANTOSH KUMAR CHOUDHARY  
Reg. No. : MAR23-44287  
Age / Sex : 35 Y 10 M 21 D / Male  
Doctor : Self-Walkin  
Pat. Type : Mediwheel



Collection Time : 23-03-2024 10:41:14  
Receiving Time : 23-03-2024 10:41:52  
Reporting Time : 23-03-2024 16:19:01  
Publish Time : 25-03-2024 10:55 am

Test Name	Result	Flag	Unit	Reference Range
Glucose, PP Method: GOD-POD	223.7	H	mg/dl	70-140

Note: Additional tests available for Diabetic control are Glycated Hemoglobin (HbA1c), Fructosamine



DR N N SINGH  
MD (PATHOLOGY)

Disclaimer: (1) It is presumed that the test(s) performed are on the specimen(s) / Sample(s) belonging to the patient named or identified and the verification of the particulars have been carried out by the doctor or his/her representative at the point of generation of the said specimen(s) / Sample(s). (2) Laboratory investigations are only tool to facilitate in arriving at diagnosis and should be clinically correlated. (3) Tests results are not valid for medico legal Purposes. (4) Test requested might not be performed due to following Reason: (a) Specimen received is insufficient or inappropriate. (b) Incomplete/incorrect specimen type for requested test. (c) Specimen quality is unsatisfactory. (d) There is a discrepancy between the label on the specimen container and the Name on the test requisition form. (5) The Results of the Test May vary from lab and also from time to time for the same patient. (6) The results of a laboratory test are dependent on the quality of the sample as well as the assay technology. (7) In case of queries or unexpected test results please call at +91 9257862282, Email-labasarfi@gmail.com

24 HOUR EMERGENCY

© AHL/D/0066/4197/Jan/24

"KEEP THE REPORTS CAREFULLY AND BRING THEM ALONG DURING YOUR NEXT VISIT TO OUR HOSPITAL"



MC-6939

**FINAL REPORT**



Name : MR. SANTOSH KUMAR CHOUDHARY  
Reg. No. : MAR23-44287  
Age / Sex : 35 Y 10 M 19 D / Male  
Doctor : Self-Walkin  
Pat. Type : Mediwheel

Collection Time : 23-03-2024 10:41:14  
Receiving Time : 23-03-2024 10:41:52  
Reporting Time : 23-03-2024 14:49:06  
Publish Time : 23-03-2024 3:13 pm

Test Name	Result	Flag	Unit	Reference Range
<b>Liver Function Test (LFT)</b>				
Method: Spectrophotometry				
Bilirubin Total (Diazo)	0.9		mg/dl	0.3-1.2
Bilirubin Direct (Diazo)	0.3	H	mg/dl	0.00-0.2
Bilirubin Indirect (Calculated)	0.6		mg/dl	0.00-1.0
SGPT (IFCC without PDP)	26.3		U/L	7-50
SGOT (IFCC without PDP)	22.1		U/L	5-45
Alkaline Phosphate (PNP AMP Kinetic)	302.5		U/L	70-306
GGT (Enzymatic)	23.9		U/L	0-55
Protein Total (Biuret)	6.7		g/dl	6.4-8.3
Albumin (BCG)	4.4		g/dl	3.5-5.2
Globulin (Calculated)	2.3		g/dl	2.3-3.5
A : G Ratio (Calculated)	1.91			0.8-2.0

Machine Name: XL-640



DR N N SINGH  
MD (PATHOLOGY)

**Condition of Laboratory Testing & Reporting**

(1) It is assumed that the tests performed are on the specimen(s) belonging to the patient named or identified and the verification of the particulars have been carried out by the patient or his/her representative at the point of generation of the said specimen(s)/ Sample(s). (2) Laboratory investigations are only tool to facilitate in arriving at diagnosis and should be clinically correlated. (3) Tests results are not valid for medico-legal purposes. (4) Test requested might not be performed due to following Reason: (a) Specimen received is insufficient or inappropriate (haemolysed/clotted/serum etc.) (b) incorrect specimen type for requested test. (c) Specimen quality is unsatisfactory. (d) There is a discrepancy between the label on the specimen container and the Name on the test request form. (5) The Results of the Test May vary from lab and also from time to time for the same patient. (6) The results of a laboratory test are dependent on the quality of the sample as well as the assay technology. (7) In case of queries or unexpected test results please call at +91 9297862282, Email-lab@asarfi@gmail.com

**24 HOUR EMERGENCY**

© AHL/D/0066/4197/Jan/24

"KEEP THE REPORTS CAREFULLY AND BRING THEM ALONG DURING YOUR NEXT VISIT TO OUR HOSPITAL"



# ASARFI HOSPITAL LABORATORY

(A Unit of Asarfi Hospital Ltd.)

Baramuri, Bishunpur P.O., Dhanbad 828 130  
Ph. No.: 7808368888 9234681514



## FINAL REPORT

Name : MR. SANTOSH KUMAR CHOUDHARY  
Reg. No. : MAR23-44287  
Age / Sex : 35 Y 10 M 19 D / Male  
Doctor : Self-Walkin  
Pat. Type : Mediwheel



Collection Time : 23-03-2024 10:41:14  
Receiving Time : 23-03-2024 10:41:52  
Reporting Time : 23-03-2024 14:49:06  
Publish Time : 23-03-2024 3:13 pm

Test Name	Result	Flag	Unit	Reference Range
Clinical Pathology				



DR N N SINGH  
MD (PATHOLOGY)

### Condition of Laboratory Testing & Reporting

1) The Laboratory is not responsible for the results of tests performed on specimens belonging to the patient named or identified and the verification of the particulars have been carried out by the patient or his/her representative at the point of generation of the said specimens/ Samples/2) Laboratory investigators are only tied to facilitate in arriving at diagnosis and should be clinically orientated. (3) Tests results are not valid for medico-legal purposes. (4) Test requested might not be performed due to following Reason: (a) Specimen received is insufficient or inappropriate. (b) Sampled/outdated/Spore, etc.) (c) Incorrect specimen type for requested test. (c) Specimen quality is unsatisfactory. (d) There is a discrepancy between the label on the specimen container and the Name on the test requisition form. (5) The Results of the Test May vary from lab and also from time to time for the same patient. (6) The results of a laboratory test are dependent on the quality of the sample as well as the assay technology. (7) In case of queries or unexpected test results please call at +91 9297852282, Email-labasarfi@gmail.com

**24 HOUR EMERGENCY**

© AHL/D/0066/4187/Jan/24

"KEEP THE REPORTS CAREFULLY AND BRING THEM ALONG DURING YOUR NEXT VISIT TO OUR HOSPITAL"





**FINAL REPORT**

Name : MR. SANTOSH KUMAR CHOUDHARY  
Reg. No. : MAR23-44287  
Age / Sex : 35 Y 10 M 19 D / Male  
Doctor : Self-Walkin  
Pat. Type : Mediwheel



Collection Time : 23-03-2024 10:41:14  
Receiving Time : 23-03-2024 10:41:52  
Reporting Time : 23-03-2024 14:49:06  
Publish Time : 23-03-2024 3:13 pm

Test Name	Result	Flag	Unit	Reference Range
<b>Routine Urine Examination; Urine</b>				
<i>Method: Microscopic</i>				
<i>Machine Name: Microscope</i>				
Leukocytes	NEGATIVE			
Appearance	CLEAR			
Colour	STRAW			
Volume	20		ml.	
Protiens	NEGATIVE			
Glucose	NEGATIVE			
PH	6.0			
Specific Gravity	1.010			
Bilirubin	NEGATIVE			
Ketone Bodies	NEGATIVE			
Bile Salts	XX			
Bile Pigments	XX			
Nitrite	NEGATIVE			
Pus Cells	0-1		/hpf.	
Epithelial Cells	0-1		/hpf.	
R.B.C.	NIL		/hpf.	
Casts	NOT SEEN		/hpf.	



  
**DR N N SINGH**  
MD (PATHOLOGY)

**Condition of Laboratory Testing & Reporting**

(1) The results of the tests performed by this laboratory are only for the patient named or identified and the verification of the particulars have been carried out by the patient or his/her representative at the point of generation of the said specimen(s)/ Sample(s). (2) Laboratory investigations are only for diagnostic purposes and should be clinically correlated. (3) Tests results are not valid for medico legal purposes. (4) Test requested might not be performed due to following Reason: (a) Specimen received is insufficient or inappropriate. (b) Hemolyzed/Clotted/Serum, etc. (c) Incorrect specimen type for requested test. (d) Specimen quality is unsatisfactory. (e) There is a discrepancy between the label on the specimen container and the Name on the test request form. (5) The Results of the Test May vary from lab and also from time to time for the same patient. (6) The results of a laboratory test are dependent on the quality of the sample as well as the assay technology. (7) In case of queries or unexpected test results please call at +91 9297862282, Email: labasarfi@gmail.com

**24 HOUR EMERGENCY**

© AHL/D/0066/4197/Jan/24

**"KEEP THE REPORTS CAREFULLY AND BRING THEM ALONG DURING YOUR NEXT VISIT TO OUR HOSPITAL"**



**FINAL REPORT**

Name : MR. SANTOSH KUMAR CHOUDHARY  
Reg. No. : MAR23-44287  
Age / Sex : 35 Y 10 M 19 D / Male  
Doctor : Self-Walkin  
Pat. Type : Mediwheel



Collection Time : 23-03-2024 10:41:14  
Receiving Time : 23-03-2024 10:41:52  
Reporting Time : 23-03-2024 14:49:06  
Publish Time : 23-03-2024 3:13 pm

Test Name	Result	Flag	Unit	Reference Range
Crystals	NOT SEEN		/hpf.	
others	NOT SEEN		.	
<b>Protein:Creatinine Ratio; Urine</b>				
<i>Method</i> : Immunoturbidimetry, Spectrophotometer				
Protein	57.0		mg/L	
Creatinine	37.2		mg/dl	
PCR	1.53		mg/g	0-0.5



  
DR N N SINGH  
MD (PATHOLOGY)

**Caution of Laboratory Testing & Reporting**

**This Document is not valid for Medico-Legal purposes**  
(1) It is presumed that the tests performed are on the specimen(s) belonging to the patient named or identified and the verification of the particulars have been carried out by a staff or teacher representative at the point of generation of the said specimen(s)/ Sample(s) (2) Laboratory investigations are only for to facilitate in arriving at diagnosis and should be clearly correlated. (3) Tests results are not valid for medico legal Purposes. (4) Test requested might not be performed due to following Reason: (a) Specimen received is insufficient or inappropriate. (b) mislabeled/labelled/panic etc.) (c) incorrect specimen type for requested test. (c) Specimen quality is unsatisfactory. (d) There is a discrepancy between the label on the specimen container and the Name on the test requisition form. (5) The Results of the Test May vary from lab and also from time to time for the same patient. (6) The results of a laboratory test are dependent on the quality of the sample as well as the assay technology. (7) In case of queries or unexpected test results please call at +91 9297952292, Email: labasarfi@gmail.com

**24 HOUR EMERGENCY**

© AHL/D/0066/4197/Jan/24

"KEEP THE REPORTS CAREFULLY AND BRING THEM ALONG DURING YOUR NEXT VISIT TO OUR HOSPITAL"



# ASARFI HOSPITAL LABORATORY

(A Unit of Asarfi Hospital Ltd.)

Baramuri, Bishunpur Polytechnic, Asanbad 828 130  
Ph. No.: 7808368888, 91929762282, 919234681514



## FINAL REPORT

Name : MR. SANTOSH KUMAR CHOUDHARY  
Reg. No. : MAR23-44287  
Age / Sex : 35 Y 10 M 23 D / Male  
Doctor : Self-Walkin  
Pat. Type : Mediwheel



Collection Time : 23-03-2024 10:41:14  
Receiving Time : 23-03-2024 10:41:52  
Reporting Time : 27-03-2024 11:25:19  
Publish Time : 27-03-2024 12:14 pm

Test Name	Result	Flag	Unit	Reference Range
-----------	--------	------	------	-----------------

### Microbiology

#### Culture & Sensitivity (Urine)

Method: vitek 2 compact

Machine Name: vitek 2 compact

Organism Isolated

NO GROWTH OF ANY ORGANISM

Note:  
In view of developing antibiotics resistance in inida. It is advisalbe to use anitbitotics belonging to Group B & C only if the patient is resistant to antibiotics.  
\* Insturment used Bact/Alert 3D 60 & vitek 2 compact.



**DR N N SINGH**  
MD (PATHOLOGY)

**Disclaimer:** This report is for Medico-Legal purposes.  
(1) It is presumed that the test(s) performed are on the specimen(s) /Sample(s) belonging to the patient named or identified and the verification of the particulars have been carried out by the doctor or his/her representative at the point of generation of the said specimen(s)/ Sample(s)(2) Laboratory investigations are only tool to facilitate in arriving at diagnosis and should be clinically correlated. (3) Tests results are not valid for medico legal Purposes. (4) Test requested might not be performed due to following Reason. (a)Specimen received is insufficient or inappropriate. (b)emolytic/haemolysed/serum etc. (c)incorrect specimen type for requested test. (c)Specimen quality is unsatisfactory. (d) There is a discrepancy between the label on the specimen container and the Name on the test requisition form. (5) The Results of the Test May vary from lab and also from time to time for the same patient. (6) The results of a laboratory test are dependent on the quality of the sample as well as the assay technology. (7) In case of queries or unexpected test results please call at +91 929762282, Email: labasarfi@gmail.com

**24 HOUR EMERGENCY**

© AHL/D/0066/4197/Jan/24

**"KEEP THE REPORTS CAREFULLY AND BRING THEM ALONG DURING YOUR NEXT VISIT TO OUR HOSPITAL"**





**FINAL REPORT**

Name : MR. SANTOSH KUMAR CHOUDHARY  
Reg. No. : MAR23-44287  
Age / Sex : 35 Y 10 M 19 D / Male  
Doctor : Self-Walkin  
Pat. Type : Mediwheel



Collection Time : 23-03-2024 10:41:14  
Receiving Time : 23-03-2024 10:41:52  
Reporting Time : 23-03-2024 14:49:06  
Publish Time : 23-03-2024 3:13 pm

Test Name	Result	Flag	Unit	Reference Range
<b>Haematology</b>				
<b>BLOOD GROUP, ABO &amp; RH TYPING</b>				
Method: Agglutination				
ABO GROUP	A	.		0-0
RH TYPING	POSITIVE	.		0-0
<b>ESR (Erythrocyte Sedimentaion Rate)</b>				
Method: Westergren				
ESR	19	H	mm/hr	0-10

Machine Name: VES-MATIC 20



  
**DR N N SINGH**  
MD (PATHOLOGY)

**Condition of Laboratory Testing & Reporting**  
The information that is on this report is for the use of the patient or the person to whom it belongs to. The patient or the person to whom it belongs to should be clinically confirmed. (1) All results are representative at the point of generation of the said specimen(s). (2) Laboratory investigations are only for diagnostic purposes and should be clinically confirmed. (3) All results are not valid for medico-legal purposes. (4) Test requested might not be performed due to following Reason: (a) Specimen received is insufficient or inappropriate. (b) Analyzed/dotted/specimen etc. (c) Incorrect specimen type for requested test. (d) Specimen quality is unsatisfactory. (e) There is a discrepancy between the label on the specimen container and the Name on the test requisition form. (f) The Results of the Test May vary from lab and also from time to time for the same patient. (g) The results of a laboratory test are dependent on the quality of the sample as well as the assay technology. (7) In case of queries or unexpected test results please call at +91 9297862282, Email: labasarfi@gmail.com

**24 HOUR EMERGENCY**

© AHL/D/0068/4197/Jan/24

"KEEP THE REPORTS CAREFULLY AND BRING THEM ALONG DURING YOUR NEXT VISIT TO OUR HOSPITAL"



**FINAL REPORT**

Name : MR. SANTOSH KUMAR CHOUDHARY  
Reg. No. : MAR23-44287  
Age / Sex : 35 Y 10 M 19 D / Male  
Doctor : Self-Walkin  
Pat. Type : Mediwheel



Collection Time : 23-03-2024 10:41:14  
Receiving Time : 23-03-2024 10:41:52  
Reporting Time : 23-03-2024 14:49:06  
Publish Time : 23-03-2024 3:13 pm

Test Name	Result	Flag	Unit	Reference Range
<b><u>Nature of Material:</u> EDTA Blood Sample</b>				
<b>Complete Blood Count (CBC)</b>				
<b>Method:</b> Electronical Impedence			<b>Machine Name:</b> Sysmex 6 part	
Hemoglobin (Photometry)	13.3		g/dl	13-18
PCV (Calculated)	42.1		%	40-50
MCH (Calculated)	28.0		Pg	27-31
MCHC (Calculated)	31.6		g/dl	31.5-35.5
Red Cell Distribution Width (RDW) (Electrical Impedence)	14.0		%	11.6-14
Total Leukocyte Count (TLC) (Electrical Impedence)	4,900		/cu-mm	4000-11000
RBC Count (Electrical Impedence)	4.75		million/mm3	4.5-5.5
Mean Corpuscular Volume (MCV) (Electrical Impedence)	88.6		fL	83-101
Platelet Count (Electrical Impedence)	1.01	L	lakhs/cumm	1.5-4.5
Neutrophils (VCS Technology)	57		%	55-75
Lymphocytes (VCS Technology)	37	H	%	15-30
Eosinophils (VCS Technology)	02		%	1-6
Monocytes (VCS Technology)	04		%	2-10
Basophils (VCS Technology)	00		%	0-1



  
**DR N N SINGH**  
MD (PATHOLOGY)

**Condition of Laboratory Testing & Reporting**

(1) All specimens are for diagnostic purposes only. (2) Specimens belonging to the patient named or identified and the verification of the particulars have been carried out by the patient or his/her representative at the point of generation of the said specimen(s). (3) Laboratory investigations are only for diagnostic purposes and should be clinically correlated. (4) Tests results are not valid for medico-legal purposes. (5) Test requested might not be performed due to following Reason: (a) Specimen received is insufficient or inappropriate. (b) Analyzed/old/irregular etc. (c) Specimen type for requested test. (d) Specimen quality is unsatisfactory. (e) There is a discrepancy between the label on the specimen container and the Name on the test requisition form. (6) The Results of the Test May vary from lab and also from time to time for the same patient. (7) The results of a laboratory test are dependent on the quality of the sample as well as the assay technology. (8) In case of queries or unexpected test results please call at +91 9297862282. Email: labasarfi@gmail.com

**24 HOUR EMERGENCY**

© AHL/D/0066/4197/Jan/24

"KEEP THE REPORTS CAREFULLY AND BRING THEM ALONG DURING YOUR NEXT VISIT TO OUR HOSPITAL"



**FINAL REPORT**

Name : MR. SANTOSH KUMAR CHOUDHARY  
Reg. No. : MAR23-44287  
Age / Sex : 35 Y 10 M 19 D / Male  
Doctor : Self-Walkin  
Pat. Type : Mediwheel



Collection Time : 23-03-2024 10:41:14  
Receiving Time : 23-03-2024 10:41:52  
Reporting Time : 23-03-2024 14:49:06  
Publish Time : 23-03-2024 3:13 pm

Test Name	Result	Flag	Unit	Reference Range
<b>Immunology and Serology</b>				
<b>THYROID PROFILE, TOTAL, SERUM</b>				
<i>Method: ECLIA</i>				
<i>Machine Name: Vitros ECI</i>				
T3, Total	1.68		ng/ml	0.8-2.0
T4, Total	8.19		µg/dL	5.10-14.10
TSH (Ultrasensitive)	3.58		mIU/mL	0.27-4.2

**Interpretation:**

1. TSH levels are subject to circadian variation, reaching peak levels between 2 - 4.a.m. and at a minimum between 6-10 pm . The variation is of the order of 50% . hence time of the day has influence on the measured serum TSH concentrations.
2. Alteration in concentration of Thyroid hormone binding protein can profoundly affect Total T3 and/or Total T4 levels especially in pregnancy and in patients on steroid therapy.
3. Unbound fraction ( Free,T4 /Free,T3) of thyroid hormone is biologically active form and correlate more closely with clinical status of the patient than total T4/T3 concentration
4. Values <0.03 uIU/mL need to be clinically correlated due to presence of a rare TSH variant in some individuals.



  
**DR N N SINGH**  
MD (PATHOLOGY)

**\*Condition of Laboratory Testing & Reporting**  
(1) It is presumed that the tests performed are on the specimen(s) belonging to the patient named or identified and the verification of the particulars have been carried out by the agent or his/her representative at the point of generation of the said specimen(s)/ Sample(s)(2) Laboratory investigations are only tool to facilitate in arriving at diagnosis and should be clinically correlated (3) Tests results are not valid for medico legal Purposes. (4) Test requested might not be performed due to following Reason: (a)Specimen received is insufficient or inappropriate. (haemolysed/dotted/serum etc.) (b)Incorrect specimen type for requested test. (c)Specimen quality is unsatisfactory. (d) There is a discrepancy between the label on the specimen container and the Name on the test requisition form. (5) The Results of the Test May vary from lab and also from time to time for the same patient. (6) The results of a laboratory test are dependent on the quality of the sample as well as the assay technology (7) In case of queries or unexpected test results please call at +91 9297862282, Email-labasarfi@gmail.com

**24 HOUR EMERGENCY**

© AHL/D/0066/4197/Jan/24

**"KEEP THE REPORTS CAREFULLY AND BRING THEM ALONG DURING YOUR NEXT VISIT TO OUR HOSPITAL"**



# नयनश्री नेत्रालय

(A Unit of Asarfi Hospital Limited)

Baramuri, Bishunpur Polytechnic, Dhanbad - 828 130 (Jharkhand)  
7707013096, 7808368888 | www.asarfihospital.com, info@asarfihospital.com

PHC

## PRESCRIPTION FOR GLASS

Reg No. 44287

Date: 23/03/24

Name: MR SANTOSH KUMAR MOUDHARY Age: 35 Gender: M  F

	RIGHT EYE				LEFT EYE			
	D SPH	D CYL	AXIS	VISION	D SPH	D CYL	AXIS	VISION
FOR DISTANCE VISION								
ADD FOR NEAR VISION								

Lens : White / Photo Chromic / Tinted / Kryptok / Executive / Bifocal / CR 39

P.D./ m.m. For DV m.m. For NV

Remarks : Constant use / Distance use / Near use

Refractionist

AHL/D/079/13/October/23

copy sent to (R.R.) f.B. results  
= 0.5 minutes

VA < 6/6 < 1/6 / unadvised  
6/6 < 1/6

red pencil  
red pencil

Ad  
→ HA over

Plot treated at outside @ 03 months  
agr. report not available

very - original seed test  
red pencil work

→ red pencil

