



ಭಾರತ ಸರ್ಕಾರ  
Government of India



Issue Date: 07/11/2013

ರಾಜು ಸಿ  
Raju C  
ಜನ್ಮ ದಿನಾಂಕ/DOB: 02/05/1975  
ಪುರುಷ/ MALE

3701 2933 0787

VID: 9178 9637 4669 8620

ನನ್ನ ಆಧಾರ್, ನನ್ನ ಗುರುತು



# Bangalore Diagnostics & Multi-Speciality Centre



NABL Accreditation Certificate Number : MC - 5539

# 198, 12th Main, 3rd Block, (Above Namma MTR, Next to SBI), Rajajinagar, Bangalore- 560 010.

Ph. : 080-23505407, 9448079978 e-mail : bangalore.d.s@gmail.com

Name : **Mr. RAJU C (C10111)**  
AGE/SEX : 48 Yrs / Male  
REFERRED BY : **Dr. BANK OF BARODA**

REG/LAB NO. : 24010166 / 2715  
DATE OF COLLECTION : 18-01-2024 at 11:21 AM  
DATE OF DISPATCH : 18-01-2024 at 12:42 PM



TEST PARAMETER	RESULT	REFERENCE RANGE	SPECIMEN
<b>COMPLETE BLOOD COUNT WITH ESR (CBC WITH ESR)</b>			
HAEMOGLOBIN <i>Cyanmethomoglobin</i>	18.4 gm/dl	13.4 - 17.6 gm/dl	K3 EDTA Whole Blood
TOTAL W.B.C <i>impedance</i>	8900 cells/cumm	4000 - 11000 cells/cumm	K3 EDTA Whole Blood
<b>DIFFERENTIAL COUNT</b>			
NEUTROPHILS <i>Impedance Followed by Microscopy</i>	62.7 %	40 - 70 %	K3 EDTA Whole Blood
LYMPHOCYTES <i>Impedance Followed by Microscopy</i>	31.3 %	20 - 45 %	K3 EDTA Whole Blood
EOSINOPHILS <i>Impedance Followed by Microscopy</i>	1.0 %	2 - 8 %	K3 EDTA Whole Blood
MONOCYTES <i>Impedance Followed by Microscopy</i>	4.5 %	1 - 6 %	K3 EDTA Whole Blood
BASOPHIL <i>Impedance Followed by Microscopy</i>	0.5 %	0 - 1 %	K3 EDTA Whole Blood
PLATELET COUNT <i>IMPEDANCE</i>	2.74 Lakhs/cumm	1.5 - 4.5 Lakhs/cumm	K3 EDTA Whole Blood
R.B.C <i>IMPEDANCE</i>	5.63 mill/cumm	4.5 - 6.5 mill/cumm	K3 EDTA Whole Blood
P.C.V	54.4 %	40 - 54 %	K3 EDTA Whole Blood
M.C.V <i>Impedance Specific Lyse Action(Calculated Parameter)</i>	97 fl	77 - 93 fl	K3 EDTA Whole Blood
M.C.H <i>Impedance Specific Lyse Action(Calculated Parameter)</i>	32.7 pg	26 - 34 pg	K3 EDTA Whole Blood
M.C.H.C <i>Impedance Specific Lyse Action(Calculated Parameter)</i>	33.9 %	31 - 35 %	K3 EDTA Whole Blood
ESR	04 mm/hr	0 - 15 mm/hr	K3 EDTA Whole Blood

**Dr. MAHADEVA K C**  
M.D.(Path) . KMC reg. no.17647  
Pathologist





# Bangalore Diagnostics & Multi-Speciality Centre

NABL Accreditation Certificate Number : MC - 5539

# 198, 12th Main, 3rd Block, (Above Namma MTR, Next to SBI), Rajajinagar, Bangalore- 560 010.

Ph. : 080-23505407, 9448079978 e-mail : bangalore.d.s@gmail.com



Name : **Mr. RAJU C (C10111)**  
AGE/SEX : 48 Yrs / Male  
REFERRED BY : **Dr. BANK OF BARODA**

REG/LAB NO. : 24010166 / 2715  
DATE OF COLLECTION : 18-01-2024 at 11:21 AM  
DATE OF DISPATCH : 18-01-2024 at 12:42 PM



**TEST PARAMETER RESULT REFERENCE RANGE SPECIMEN**

**FASTING BLOOD SUGAR**  
*GOD POD* 97 mg/dl 70 - 99 mg/dl FLUORIDE  
**Special condition:**  
NORMAL PERSON FOR NON  
DIABETIC :- 70-99 mg/dl  
ADA RECOMMENDATION  
FOR DIABETIC PERSON :- 80-  
130 mg/dl

**FASTING URINE SUGAR** NIL

**POST PRANDIAL BLOOD SUGAR (PPBS)**

**POST PRANDIAL BLOOD SUGAR**  
*GOD POD* 155 mg/dl 70 - 140 mg/dl FLUORIDE  
**Special condition:**  
NORMAL PERSON WITHOUT  
DIABETIC :- <140 mg/dl  
ADA RECOMMENDATION  
FOR DIABETIC :- <180 mg/dl  
PRE DIABETIC PERSON :-  
140-199 mg/dl

**POST PRANDIAL URINE SUGAR (PPUS)** NIL

**BLOOD GROUP** "A"

**RH TYPE** POSITIVE

**HbA1c (GLYCOSYLATED Hb)** 6.21 % 4 - 6 %

**MEAN BLOOD GLUCOSE** 130.8 mg/dl

Degree of Control	HbA1c	MBG
Normal	< 5.7 %	140 or Below mg/dl
PRE DIABETIC	5.7-6.4 %	124-156 mg/dl
DIABETIC	>6.5%	158-188 mg/dl
Poor Control	> 8.0 %	>188 mg/dl

**SERUM CREATININE**

**SERUM CREATININE**  
*JAFFE'S METHOD* 1.04 mg/dL 0.7 - 1.4 mg/dL SERUM

**BUN**  
**BLOOD UREA NITROGEN** 16 mg/dl 7 - 18 mg/dl SERUM

**Dr. MAHADEVA K C**  
M.D.(Path) . KMC reg. no.17647  
Pathologist



# Bangalore Diagnostics & Multi-Speciality Centre

NABL Accreditation Certificate Number : MC - 5539

# 198, 12th Main, 3rd Block, (Above Namma MTR, Next to SBI), Rajajinagar, Bangalore- 560 010.

Ph. : 080-23505407, 9448079978 e-mail : bangalore.d.s@gmail.com



Name : **Mr. RAJU C (C10111)**  
AGE/SEX : 48 Yrs / Male  
REFERRED BY : **Dr. BANK OF BARODA**

REG/LAB NO. : 24010166 / 2715  
DATE OF COLLECTION : 18-01-2024 at 11:21 AM  
DATE OF DISPATCH : 18-01-2024 at 12:42 PM



TEST PARAMETER	RESULT	REFERENCE RANGE	SPECIMEN
<b>SERUM URIC ACID</b>			
SERUM URIC ACID <i>URICASE/PEROXIDASE METHOD.</i>	4.94 mg/dL	3.5 - 7.2 mg/dL	SERUM
<b>LIPID PROFILE TEST (LPT)</b>			
TOTAL CHOLESTROL <i>CHOLESTEROL OXIDASE/PEROXIDASE METHOD</i>	203.2 mg/dl	DESIRABLE : $\leq$ 200 mg/dL BORDERLINE HIGH RISK : 200 - 240 mg/dL HIGH RISK : $>$ 240 mg/dL	SERUM
SERUM TRIGLYCERIDES <i>GLYCEROL PHOSPHATEOXIDASE/PEROXIDASE METHOD</i>	75.1 mg/dl	Desirable : $<$ 200 mg/dL Borderline high risk : 200 - 400 mg/dL Elevated : $>$ 400 mg/dL	SERUM
HDL CHOLESTEROL - DIRECT	45.3 mg/dl	35 - 55 mg/dl	SERUM
LDL CHOLESTEROL - DIRECT <i>CALCULATION</i>	142.9 mg/dl	up to 150 mg/dl	SERUM
VLDL CHOLESTEROL <i>CALCULATION</i>	15.0 mg/dl	0 - 60 mg/dl	SERUM
TC/HDL <i>CALCULATION</i>	4.5		SERUM
<b>LIVER FUNCTION TEST (LFT)</b>			
TOTAL BILIRUBIN <i>DIAZOTIZED SULPANILIC METHOD</i>	0.79 mg/dl	0 - 1 mg/dl	SERUM
DIRECT BILIRUBIN <i>DIAZOTIZED SULPANILIC METHOD</i>	0.22 mg/dl	0 - 0.25 mg/dl	SERUM
INDIRECT BILIRUBIN <i>CALCULATION</i>	0.57 mg/dl	0 - 0.75 mg/dl	SERUM
TOTAL PROTEIN <i>BIURET METHOD</i>	6.8 g/dl	6 - 8.5 g/dl	SERUM
SERUM ALBUMIN <i>BROMOCRESOL GREEN</i>	3.1 g/dl	3.5 - 5.2 g/dl	SERUM
SERUM GLOBULIN <i>CALCULATION</i>	3.7 g/dL	2.3 - 3.5 g/dL	SERUM
A/G RATIO <i>Calculated</i>	0.8	1 - 1.5	SERUM
ASPARATE AMINOTRANSFERASE (SGOT/AST) <i>IFCC</i>	25.9 U/L	up to 40 U/L	SERUM
ALANINE AMINOTRANSFERASE (SGPT/ALT) <i>IFCC</i>	60.2 U/L	up to 40 U/L	SERUM
ALKALINE PHOSPHATASE <i>IFCC</i>	77.4 IU/L	40 - 129 IU/L	SERUM
GGT	226.0 U/L	11 - 43 U/L	SERUM

**Dr. MAHADEVA K C**  
M.D.(Path) . KMC reg. no.17647  
Pathologist





# Bangalore Diagnostics & Multi-Speciality Centre



NABL Accreditation Certificate Number : MC - 5539

# 198, 12th Main, 3rd Block, (Above Namma MTR, Next to SBI), Rajajinagar, Bangalore- 560 010.

Ph. : 080-23505407, 9448079978 e-mail : bangalore.d.s@gmail.com

Name : **Mr. RAJU C (C10111)**  
AGE/SEX : 48 Yrs / Male  
REFERRED BY : **Dr. BANK OF BARODA**

REG/LAB NO. : 24010166 / 2715  
DATE OF COLLECTION : 18-01-2024 at 11:21 AM  
DATE OF DISPATCH : 18-01-2024 at 12:42 PM



TEST PARAMETER	RESULT	REFERENCE RANGE	SPECIMEN
<b>COMPLETE URINE ANALYSIS</b>			
<b>PHYSICAL CHARACTERS</b>			
COLOUR	PALE YELLOW		
CLARITY/TURBIDITY	CLEAR		
SPECIFIC GRAVITY	1.025		
<b>CHEMICAL CONSTITUENTS</b>			
PROTEIN	NIL		
GLUCOSE	NIL		
BILE SALTS	ABSENT		
BILE PIGMENTS	ABSENT		
<b>MICROSCOPY</b>			
PUS CELLS	OCC		
EPITHELIAL CELLS	0 - 1 /hpf		
RBCs	ABSENT /hpf		
CASTS	NIL		
CRYSTALS	NIL		

Dispatched by: PREMA

\*\*\*\* End of Report \*\*\*\*

Printed by: PREMA on 18-01-2024 at 12:42 PM

**Dr. MAHADEVA K C**  
M.D.(Path) . KMC reg. no.17647  
Pathologist



# Bangalore Diagnostics & Multi-Speciality Centre

NABL Accreditation Certificate Number : MC - 5539

# 198, 12th Main, 3rd Block, (Above Namma MTR, Next to SBI), Rajajinagar, Bangalore- 560 010.

Ph. : 080-23505407, 9448079978 e-mail : bangalore.d.s@gmail.com



Name : **Mr. RAJU C (C10111)**  
AGE/SEX : 48 Yrs / Male  
REFERRED BY : **Dr. BANK OF BARODA**

REG/LAB NO. : 24010166 / 2715  
DATE OF COLLECTION : 18-01-2024 at 11:19 AM  
DATE OF DISPATCH : 20-01-2024 at 10:24 AM



TEST PARAMETER	RESULT	REFERENCE RANGE	SPECIMEN
<b>STOOL ANALYSIS</b>			
<b>PHYSICAL EXAMINATION</b>			
CONSISTANCY	SEMI SOLID		
COLOUR	BROWN		
MUCUS	NIL		
<b>MICROSCOPIC EXAMINATION</b>			
OVA	NIL		
CYST	NIL		

Dispatched by: PREMA

\*\*\*\* End of Report \*\*\*\*

Printed by: PREMA on 20-01-2024 at 10:25 AM

**Dr. MAHADEVA K C**  
M.D.(Path) . KMC reg. no.17647  
Pathologist





# Bangalore Diagnostics & Multi-Speciality Centre



NABL Accreditation Certificate Number : MC - 5539

# 198, 12th Main, 3rd Block, (Above Namma MTR, Next to SBI), Rajajinagar, Bangalore- 560 010.

Ph. : 080-23505407, 9448079978 e-mail : bangalore.d.s@gmail.com

NAME : RAJU C (48Y/M)  
REF. BY : BDL  
TEST ASKED : T3-T4-USTSH, PSA

**SAMPLE COLLECTED AT :**  
(5600101744), BANGLORE DIAGNOSTIC AND  
MULTISPECIALITY CENTRE, 198 3RD BLOCK 12TH MAIN  
RAJAJINAGAR BANGLORE, 560010

TEST NAME	TECHNOLOGY	VALUE	UNITS	Bio. Ref. Interval.
TOTAL TRIIODOTHYRONINE (T3)	E.C.L.I.A	147	ng/dL	80-200
TOTAL THYROXINE (T4)	E.C.L.I.A	9.99	µg/dL	4.8-12.7
TSH - ULTRASENSITIVE	E.C.L.I.A	2.31	µIU/mL	0.54-5.30

**The Biological Reference Ranges is specific to the age group. Kindly correlate clinically.**

**Method :**

T3,T4 - Fully Automated Electrochemiluminescence Compititive Immunoassay  
USTSH - Fully Automated Electrochemiluminescence Sandwich Immunoassay

**Disclaimer :** Results should always be interpreted using the reference range provided by the laboratory that performed the test. Different laboratories do tests using different technologies, methods and using different reagents which may cause difference. In reference ranges and hence it is recommended to interpret result with assay specific reference ranges provided in the reports. To diagnose and monitor therapy doses, it is recommended to get tested every time at the same Laboratory.

~~ End of report ~~

Sample Collected on (SCT) : 18 Jan 2024 10:00  
Sample Received on (SRT) : 18 Jan 2024 13:04  
Report Released on (RRT) : 18 Jan 2024 15:16  
Sample Type : SERUM  
Labcode : 1801084816/BAN03  
Barcode : BZ718059

Dr Syeda Sumaiya MD(Path)

Dr. Ashwin Mathew MD(Path)



# Bangalore Diagnostics & Multi-Speciality Centre



NABL Accreditation Certificate Number : MC - 5539

# 198, 12th Main, 3rd Block, (Above Namma MTR, Next to SBI), Rajajinagar, Bangalore- 560 010.

Ph. : 080-23505407, 9448079978 e-mail : bangalore.d.s@gmail.com

NAME : RAJU C (48Y/M)  
REF. BY : BDL  
TEST ASKED : T3-T4-USTSH, PSA

SAMPLE COLLECTED AT :  
(5600101744),BANGLORE DIAGNOSTIC AND  
MULTISPECIALITY CENTRE,198 3RD BLOCK 12TH  
MAIN RAJAJINAGAR BANGLORE,560010

TEST NAME	TECHNOLOGY	VALUE	UNITS
PROSTATE SPECIFIC ANTIGEN (PSA) Bio. Ref. Interval. :-	C.L.I.A	1.18	ng/mL

Normal : < 4.00 ng/ml  
Border line : 4.01 to 10.00 ng/ml

Clinical Significance:

Elevated levels of PSA are associated with prostate cancer, but may also be seen with prostatitis (Inflammation of the prostate) and benign prostatic hyperplasia (BPH). PSA test done along with free PSA provides additional information. Studies have suggested that the percentage of free PSA in total PSA is lower in patients with prostate cancer than those with benign prostate hyperplasia.

Specification:

Precision: Intra assay (%CV): 4.38%, Inter assay (%CV): 4.67%; Sensitivity: 0.01 ng/ml

Kit validation references:

Wang MC, Valenzuela LA, Murphy GP, and Chu TM. Purification of a human prostate-specific antigen. Invest. Urol. 1979; 17: 159

Please correlate with clinical conditions.

Method:- TWO SITE SANDWICH IMMUNOASSAY

~~ End of report ~~

Sample Collected on (SCT) : 18 Jan 2024 10:00  
Sample Received on (SRT) : 18 Jan 2024 13:04  
Report Released on (RRT) : 18 Jan 2024 15:16  
Sample Type : SERUM  
Labcode : 1801084816/BAN03  
Barcode : BZ718059

Dr Syeda Sumaiya MD(Path)

Dr.Ashwin Mathew MD(Path)





# Bangalore Diagnostics & Multi-Speciality Centre

NABL Accreditation Certificate Number : MC - 5539

# 198, 12th Main, 3rd Block, (Above Namma MTR, Next to SBI), Rajajinagar, Bangalore- 560 010.

Ph. : 080-23505407, 9448079978 e-mail : bangalore.d.s@gmail.com



## Abdomino Pelvic Ultrasonography Scan Report

Name	Mr. Raju.C	Date: 18-01-2024
Age	48 Years	
Gender	Male	Referred By Bank of Baroda

**Liver** is normal in size, shape and echotexture.No focal alteration is evident.Intrahepatic biliary radicles, Common bile duct, Main Portal Vein and Hepatic Venous channels appeared normal.

**Gall bladder** is well distended. Normal in wall thickness, intraluminal contents appeared clear.No evidence of pericholecystic fluid collections.

**Pancreas** Head, Neck, Body and Tail is normal in size, contour and echotexture.Pancreatic duct appears normal.

**Spleen** appears normal in size, shape and echotexture.No evidence of Space Occupying Lesion.

	Bipolar Length	Cortical Thickness
Right Kidney	10.0 cm	1.6 cm
Left Kidney	10.2 cm	1.7 cm

Right Renal Cortical Cyst is evident measuring 4.6 x 4.3 cm with thin wall and Clear Content.

Both kidneys appear normal in size, shape and echotexture. Medulla & Collecting system appears normal.Cortico-Medullary differentiation is preserved.No Calculi/Hydronephrosis.

**Ureters** appear normal, no dilatation seen on both sides.

**Urinary bladder** normal in distension and contour.

Contents appeared clear.Wall thickness and mucosa appears normal.

Both Vesico-Ureteric Junctions appeared normal ,**Post void = Nil.**

**Prostate** Size, shape and echotexture appear normal.

Visualized abdominal Aorta appears normal .Rest of the retroperitoneum is obscured by overlying bowel gas.Both Iliac fossa no obvious free fluid collection or bowel mass is evident. No evidence of thickened bowel loops.

### IMPRESSION:

- **Right Renal Cortical Cyst is evident ( Bosniak Type I)**
- **Otherwise Normal Sonologic Study .**

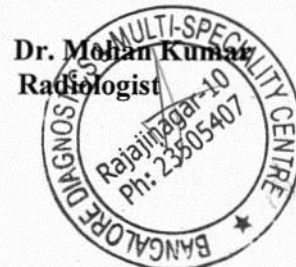

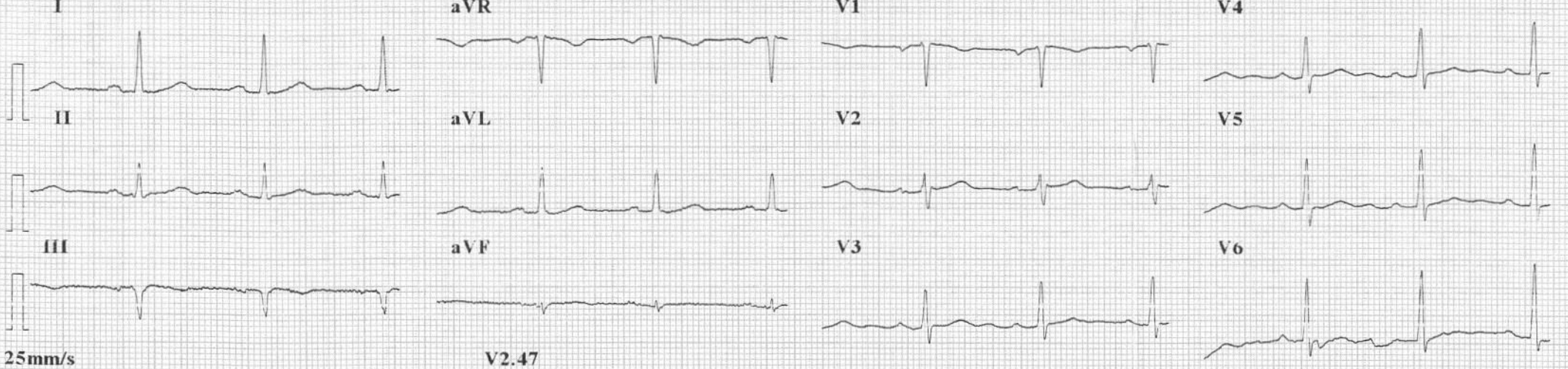

ID : 240118-0800  
 Name : C. Raju  
 Age : 48 yr  
 Sex : Male  
 BP : mmHg  
 Height : cm  
 Weight : kg

Minnesota Code:  
 1-2-6(III)  
 9-4-1(V3)

**Dr. ASHOK**  
 MD (Internal Medicine)  
 Reg. No.: 13444

HR : 74 bpm  
 P Dur : 125 ms  
 PR int : 201 ms  
 QRS Dur : 82 ms  
 QT/QTc int : 377/419 ms  
 P/QRS/T axis : 28/-6/21 °  
 RV5/SV1 amp : 0.994/0.688 mV  
 RV5+SV1 amp : 1.682 mV  
 RV6/SV2 amp : 1.209/0.262 mV

Diagnosis Information:  
 800: Sinus Rhythm  
 \*\*\*Normal ECG\*\*\*



Report Confirmed by:





RAJAJINAGAR BANALORE 560010

6656556532/MR. RAJU C 48 Yrs/Male 0 Kg/0 Cms

Date: 18-Jan-2024 04:03:31 PM

Ref.By :

Medication :

Objective :

Protocol : BRUCE

History :

Stage	StageTime (Min:Sec)	PhaseTime (Min:Sec)	Speed (mph)	Grade (%)	METs	H.R. (bpm)	B.P. (mmHg)	R.P.P. x100	PVC	Comments
Supine					1.0	82	125/82	102	-	
Supine					1.0	87	125/82	108	-	
Standing					1.0	88	125/82	110	-	
HV					1.0	93	125/82	116	-	
ExStart					1.0	92	127/85	116	-	
Stage 1	3:00	3:01	1.7	10.0	4.7	105	130/88	136	-	
Stage 2	3:00	6:01	2.5	12.0	7.1	124	132/90	163	-	
Stage 3	3:00	9:01	3.4	14.0	10.2	135	134/94	180	-	
PeakEx	3:00	9:01	3.4	14.0	10.2	135	134/94	180	-	
Recovery	1:00		0.0	0.0	4.3	115	135/95	155	-	
Recovery	3:00		0.0	0.0	1.0	95	130/90	123	-	
Recovery	5:00		0.0	0.0	1.0	93	126/86	117	-	

**Findings :**

Exercise Time : 9:01 minutes  
 Max HR attained : 135 bpm 78% of Max Predictable HR 172  
 Max BP : 136/96(mmHg)  
 WorkLoad attained : 10.2 (Good Effort Tolerance )  
 NO significant ST segment changes noted during exercise or recovery.  
 NO Angina/Arrhythmia/S3/murmur  
 Final Impression : Test is negative for inducible ischaemia.

*Dr. ASHOK*  
 MD (Internal Medicine)  
 Reg. No.. 13444

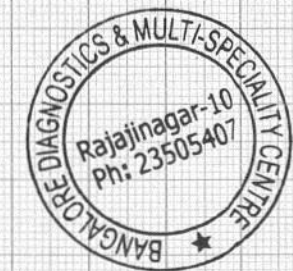

Advice/Comments:

STL 0.5 mm/Div

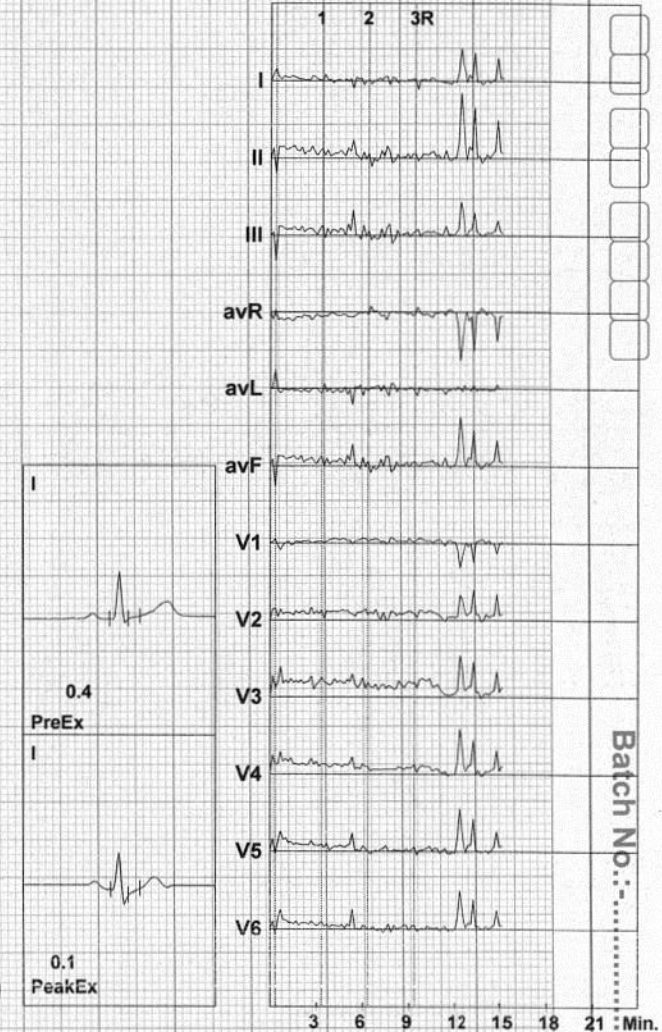

Date :

Batch No: ..... Min.

RAJAJINAGAR BANALORE 560010

6656556532/MR. RAJU C  
48 Yrs/Male  
0 Kg/0 Cms

Date: 18-Jan-2024 04:03:31 PM

HR: 87 bpm  
METS: 1.0  
BP: 125/82

MpHR: 50% of 172  
Speed: 1.1 mph  
Grade: 0.0%

Raw ECG  
BRUCE  
(1.0-100)Hz

Ex Time 00:10  
BLC :On  
Notch :On

Supine  
10.0 mm/mV  
25 mm/Sec.



Date :

Batch No.: .....





RAJAJINAGAR BANALORE 560010

6656556532/MR. RAJU C

48 Yrs/Male

0 Kg/0 Cms

Date: 18-Jan-2024 04:03:31 PM

HR: 88 bpm

METS: 1.0

BP: 125/82

MpHR: 51% of 172

Speed: 1.1 mph

Grade: 0.0%

Raw ECG

BRUCE

(1.0-100)Hz

Ex Time 00:13

BLC :On

Notch :On

Standing

10.0 mm/mV

25 mm/Sec.



Date :

Batch No:.....

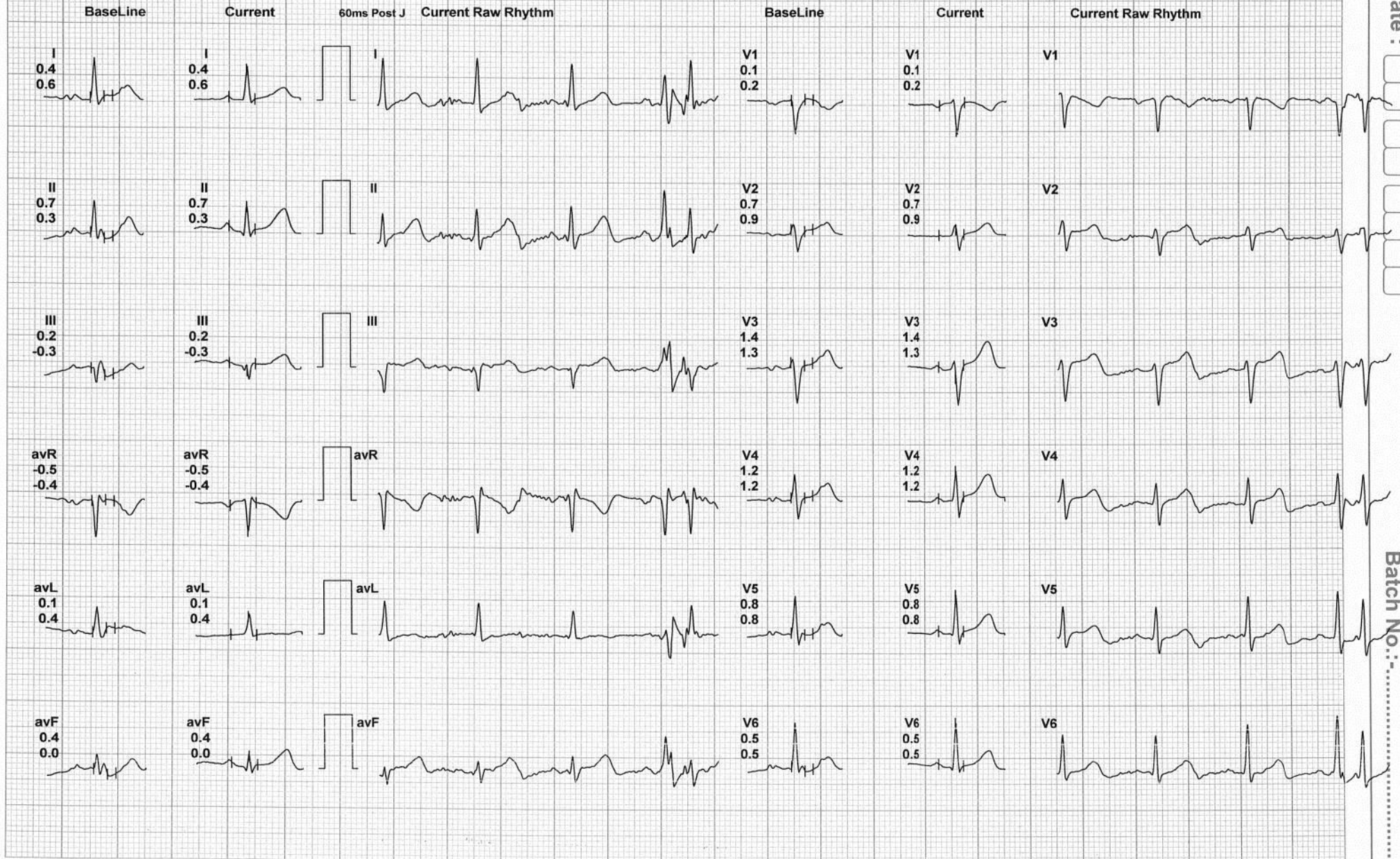

RAJAJINAGAR BANALORE 560010

6656556532/MR. RAJU C  
48 Yrs/Male  
0 Kg/0 Cms

Date: 18-Jan-2024 04:03:31 PM

HR: 93 bpm  
METS: 1.0  
BP: 125/82

MpHR: 54% of 172  
Speed: 1.1 mph  
Grade: 0.0%

Raw ECG  
BRUCE  
(1.0-100)Hz

Ex Time 00:16  
BLC :On  
Notch :On

HV  
10.0 mm/mV  
25 mm/Sec.



Date :

Batch No. : .....

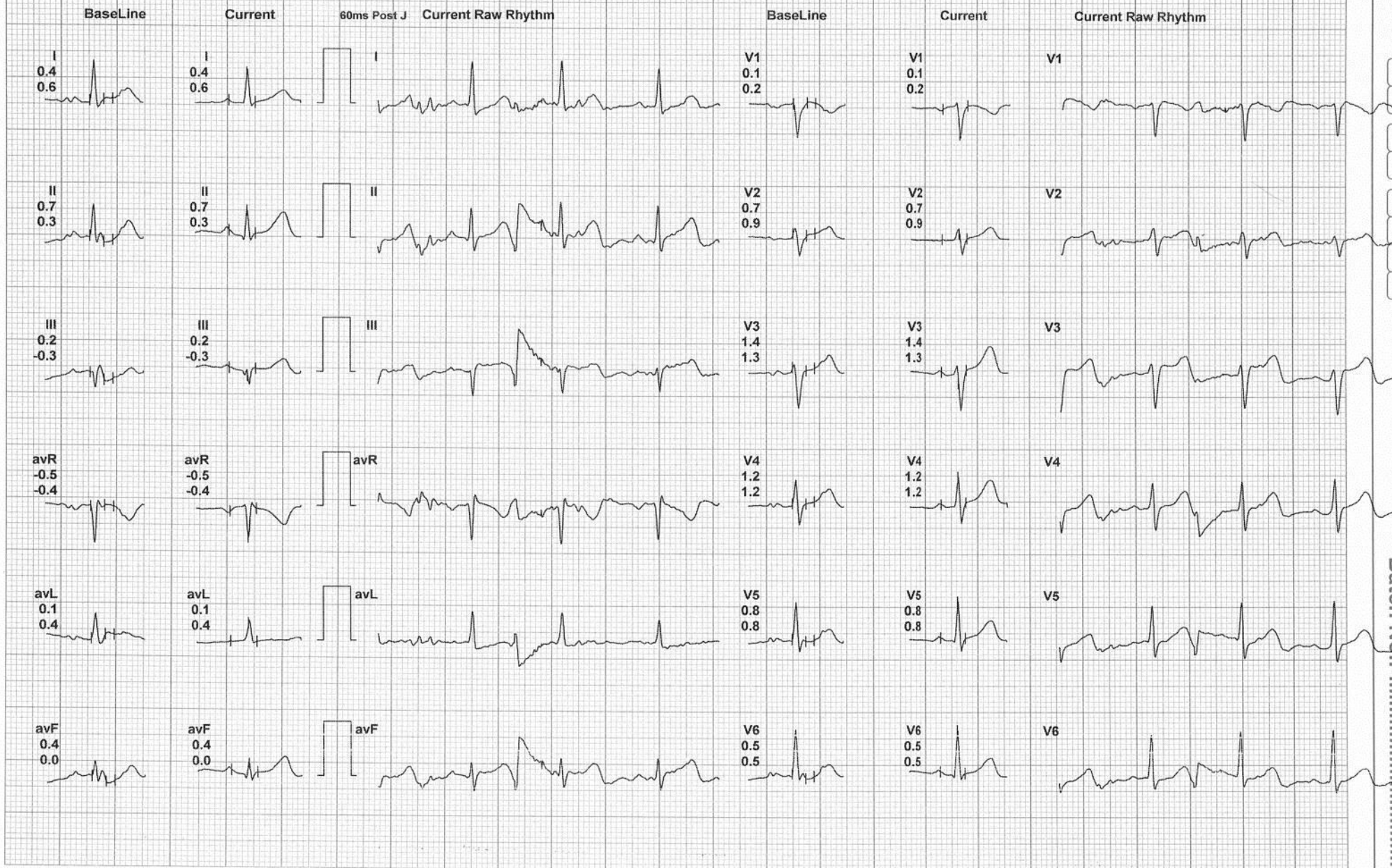



RAJAJINAGAR BANALORE 560010

6656556532/MR. RAJU C

48 Yrs/Male

0 Kg/0 Cms

Date: 18-Jan-2024 04:03:31 PM

HR: 92 bpm

METS: 1.0

BP: 127/85

MpHR: 53% of 172

Speed: 1.1 mph

Grade: 0.0%

Raw ECG

BRUCE

(1.0-100)Hz

Ex Time 00:18

BLC :On

Notch :On

ExStart

10.0 mm/mV

25 mm/Sec.



Date :

Batch No : .....

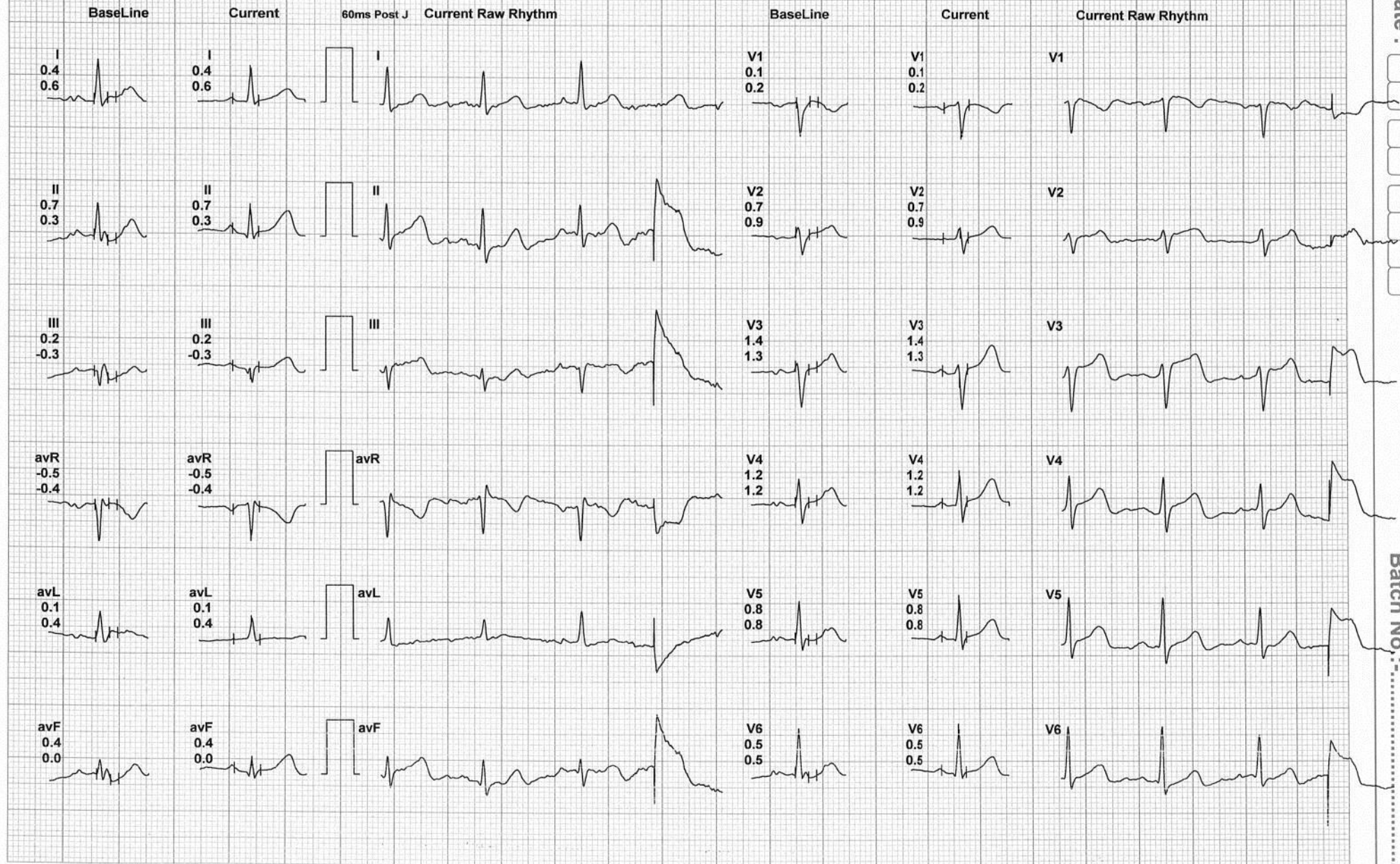

RAJAJINAGAR BANALORE 560010

6656556532/MR. RAJU C  
48 Yrs/Male  
0 Kg/0 Cms

Date: 18-Jan-2024 04:03:31 PM

HR: 105 bpm  
METS: 4.7  
BP: 130/88

MPHR: 61% of 172  
Speed: 1.7 mph  
Grade: 10.0%

Raw ECG  
BRUCE  
(1.0-100)Hz

Ex Time 03:00  
BLC : On  
Notch : On

BRUCE: Stage 1 (200)  
10.0 mm/mV  
25 mm/Sec.



Date :

Batch No.:

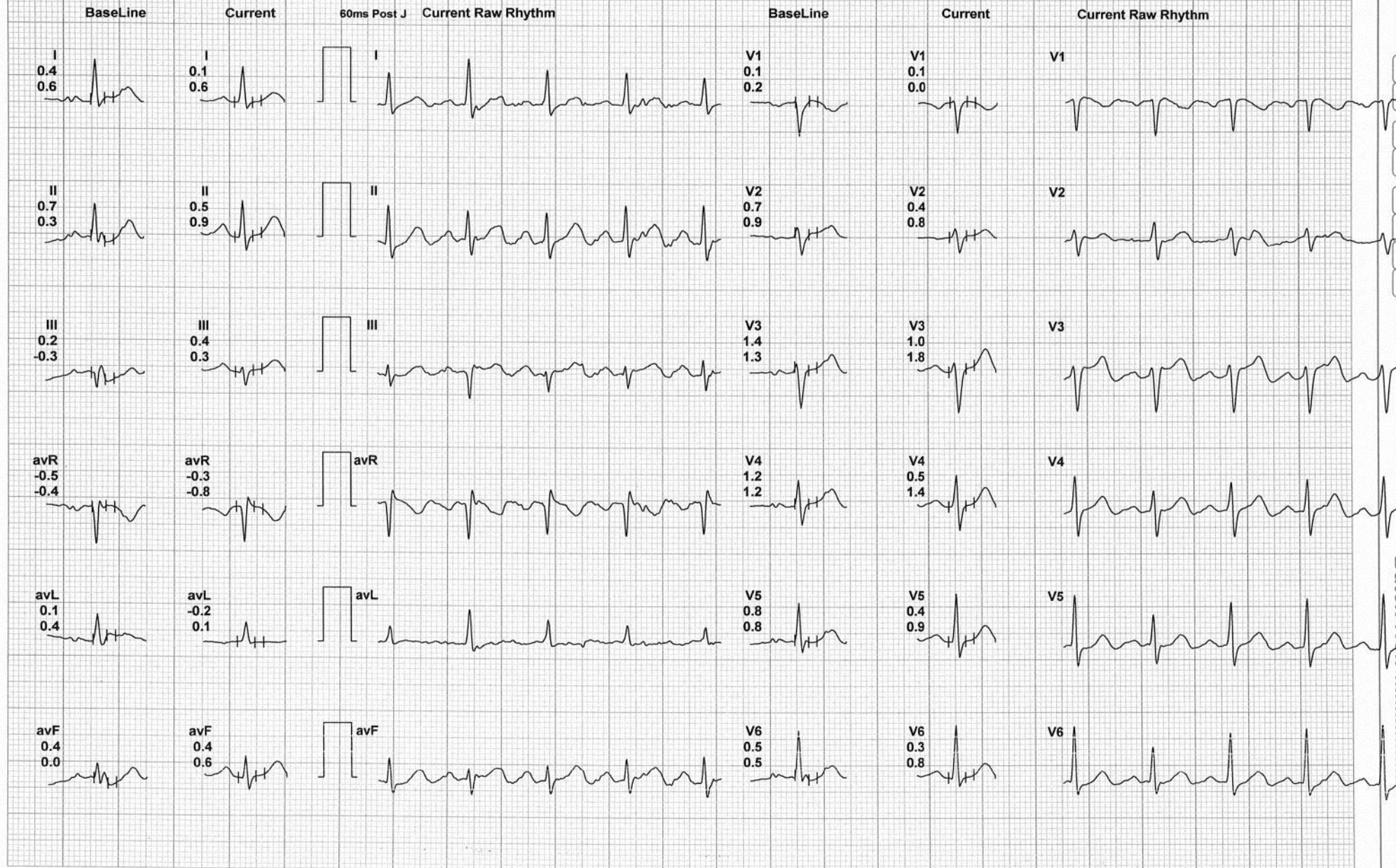





RAJAJINAGAR BANALORE 560010

6656556532/MR. RAJU C  
48 Yrs/Male  
0 Kg/0 Cms  
Date: 18-Jan-2024 04:03:31 PM

HR: 124 bpm  
METS: 7.1  
BP: 132/90

MPHR: 72% of 172  
Speed: 2.5 mph  
Grade: 12.0%

Raw ECG  
BRUCE  
(1.0-100)Hz

Ex Time 06:00  
BLC :On  
Notch :On

BRUCE: Stage 2 (200)  
10.0 mm/mV  
25 mm/Sec.

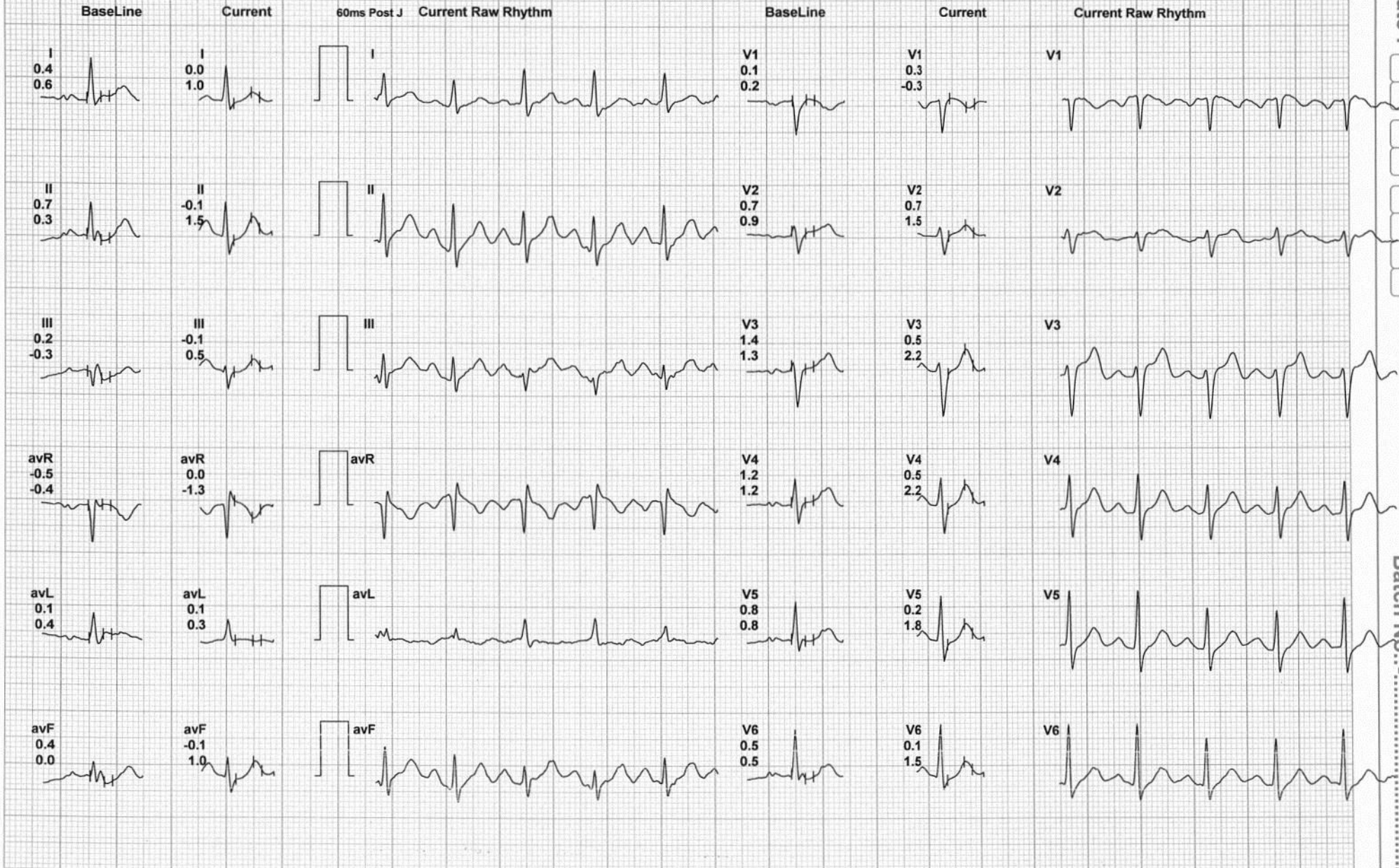

Date :

Batch No : .....

RAJAJINAGAR BANALORE 560010

6656556532/MR. RAJU C  
48 Yrs/Male  
0 Kg/0 Cms

Date: 18-Jan-2024 04:03:31 PM

HR: 135 bpm  
METS: 10.2  
BP: 134/94

MPHR: 78% of 172  
Speed: 3.4 mph  
Grade: 14.0%

Raw ECG  
BRUCE  
(1.0-100)Hz

Ex Time 09:00  
BLC :On  
Notch :On

BRUCE: Stage 3 (300)  
10.0 mm/mV  
25 mm/Sec.



Date :

Batch No. : .....

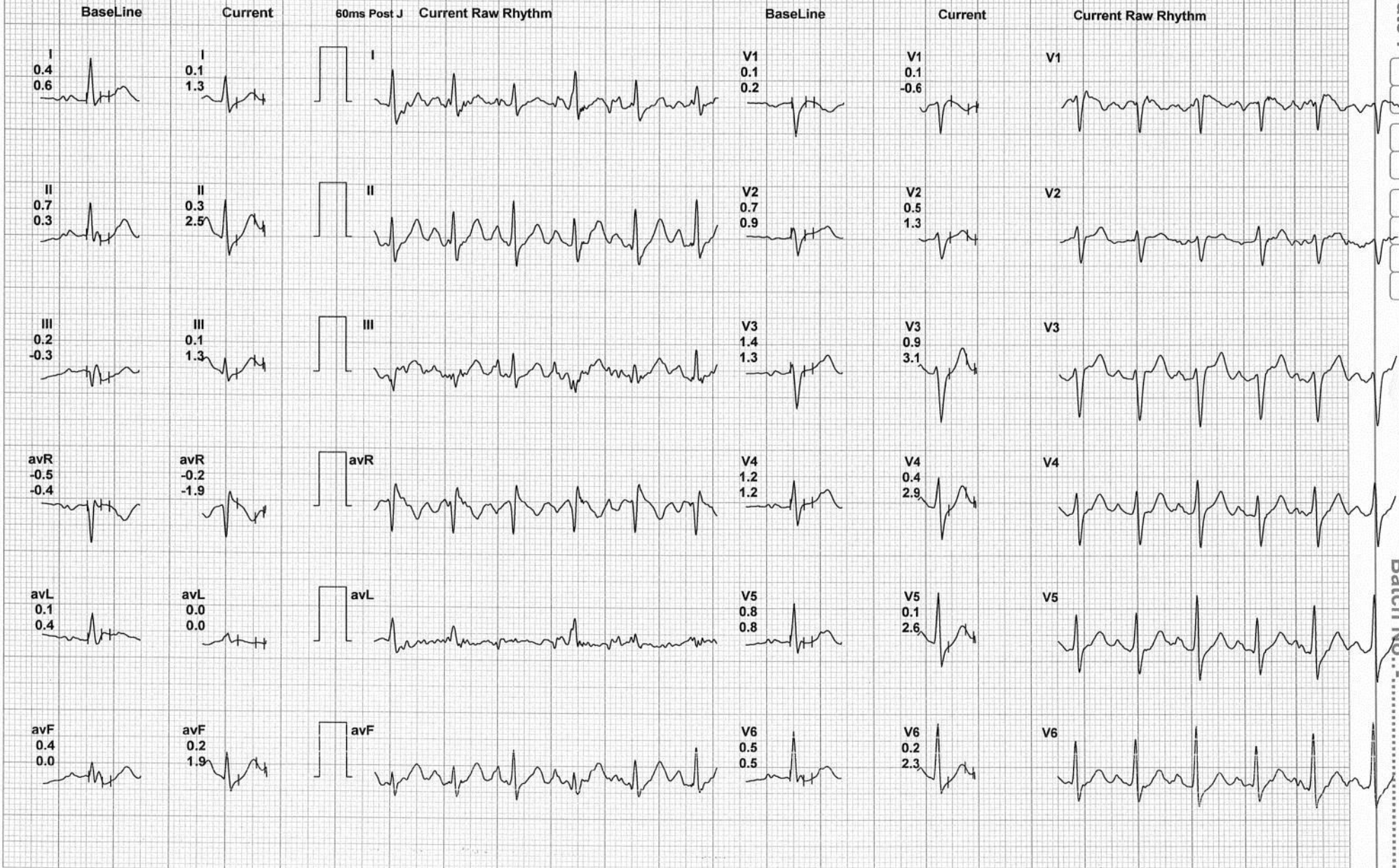



HR: 135 bpm

METS: 10.2

BP: 134/94

MPHR: 78% of 172

Speed: 3.4 mph

Grade: 14.0%

Raw ECG

BRUCE

(1.0-100)Hz

Ex Time 09:00

BLC: On

Notch: On

BRUCE: Peak

10.0 mm/mV

25 mm/Sec.

12 Lead + Comparison

Date:

Batch No.: .....

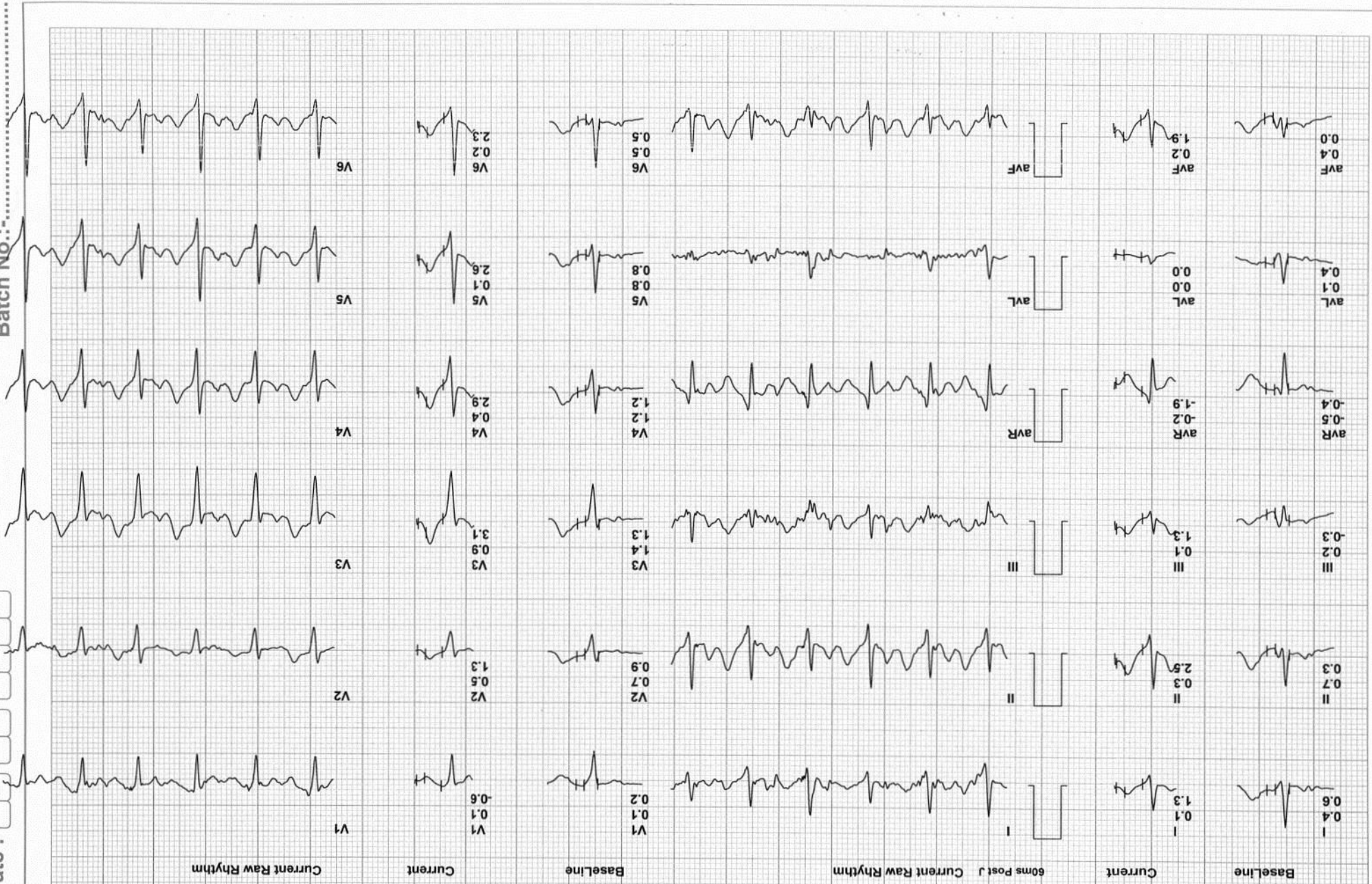

RAJAJINAGAR BANALORE 560010

6656556532/MR. RAJU C  
48 Yrs/Male  
0 Kg/0 Cms

Date: 18-Jan-2024 04:03:31 PM

HR: 115 bpm  
METS: 4.3  
BP: 135/95

MpHR: 66% of 172  
Speed: 0.0 mph  
Grade: 0.0%

Raw ECG  
BRUCE  
(1.0-100)Hz

Ex Time 09:01  
BLC :On  
Notch :On

Recovery(1.00)  
10.0 mm/mV  
25 mm/Sec.



Date :

Batch No : .....

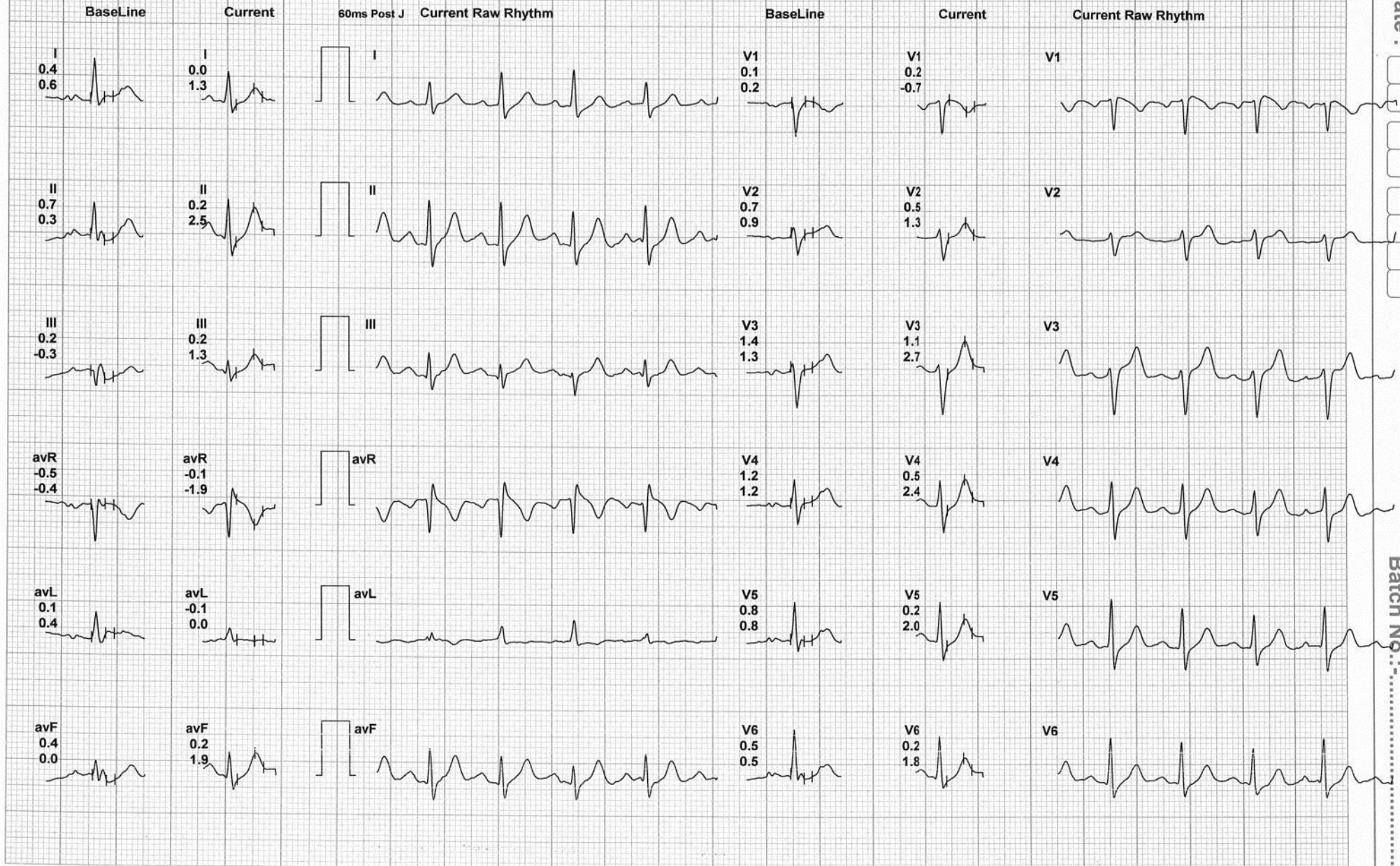



RAJAJINAGAR BANALORE 560010

6656556532/MR. RAJU C  
48 Yrs/Male  
0 Kg/0 Cms

Date: 18-Jan-2024 04:03:31 PM

HR: 95 bpm  
METS: 1.0  
BP: 130/90

MPHR: 55% of 172  
Speed: 0.0 mph  
Grade: 0.0%

Raw ECG  
BRUCE  
(1.0-100)Hz

Ex Time 09:01  
BLC :On  
Notch :On

Recovery(3)  
10.0 mm/mV  
25 mm/Sec.



Date :

Batch No:

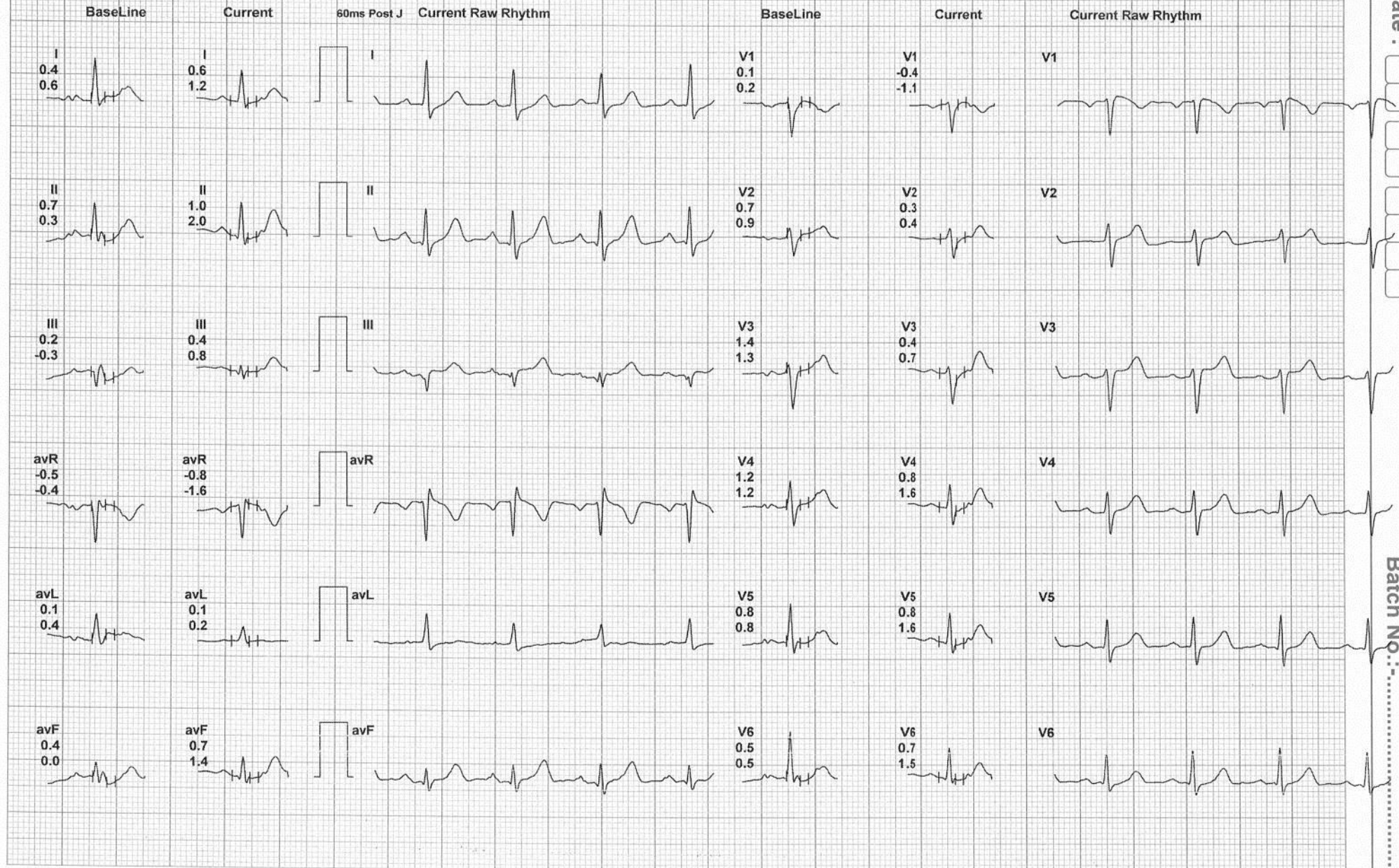

RAJAJINAGAR BANALORE 560010

6656556532/MR. RAJU C  
48 Yrs/Male  
0 Kg/0 Cms

Date: 18-Jan-2024 04:03:31 PM

HR: 93 bpm  
METS: 1.0  
BP: 126/86

MPHR: 54% of 172  
Speed: 0.0 mph  
Grade: 0.0%

Raw ECG  
BRUCE  
(1.0-100)Hz

Ex Time 09:01  
BLC :On  
Notch :On

Recovery(5 min)  
10.0 mm/mV  
25 mm/Sec.



Date :

Batch No : .....

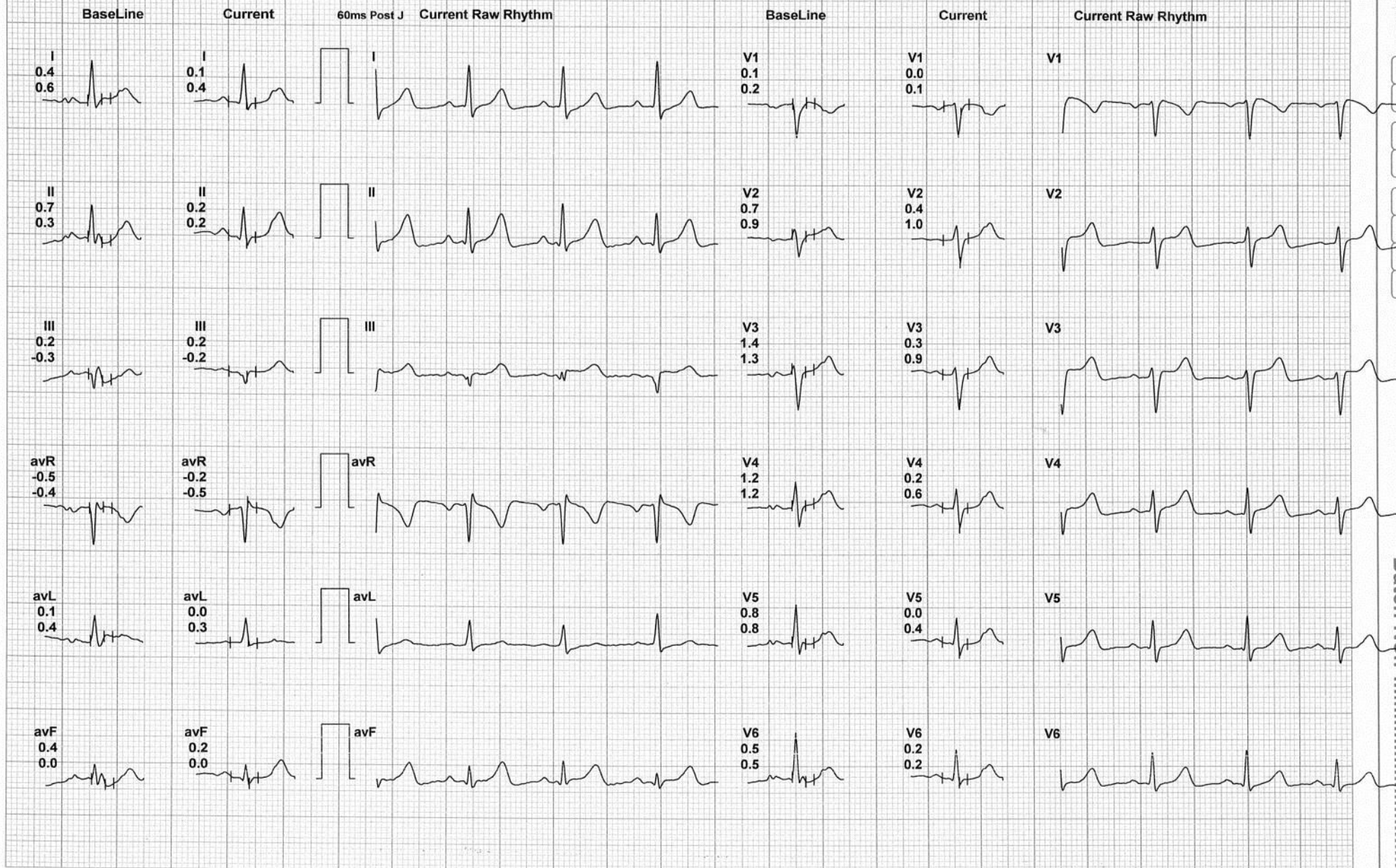





# Bangalore Diagnostics & Multi-Speciality Centre

NABL Accreditation Certificate Number : MC - 5539

# 198, 12th Main, 3rd Block, (Above Namma MTR, Next to SBI), Rajajinagar, Bangalore- 560 010.

Ph. : 080-23505407, 9448079978 e-mail : bangalore.d.s@gmail.com



## SUMMARY REPORT

NAME ::	Mr. Raju c
EMPLOYEE ID::	
REF.BY::	Bank of Baroda
AGE::	48 Yrs
GENDER::	MALE
DATE::	18/01/2024
HEIGHT (in cms)::	165
WEIGHT (in kgs)::	75
BMI::	27.5
WAIST CIRCUMFERENCE (in cms)::	86
HIP CIRCUMFERENCE (in cms)::	88
WAIST TO HIP RATIO::	0.97:1.0
BLOOD PRESSURE (mm hg)::	120/82

Client is healthy & physically fit

Vision Test:

Distant vision

R 6/18  
L 6/9

with glass

BLE 6/6

color vision

→ BLE normal

near vision

6/6  
6/6

Dr. MAHADEVA. K.C.  
M.D., (Path)  
KMC. No.: 17647



# Bangalore Diagnostics & Multi-Speciality Centre

NABL Accreditation Certificate Number : MC - 5539

# 198, 12th Main, 3rd Block, (Above Namma MTR, Next to SBI), Rajajinagar, Bangalore- 560 010.

Ph. : 080-23505407, 9448079978 e-mail : bangalore.d.s@gmail.com



<i>Patient Name</i>	MR.RAJU C	<i>Patient Id</i>	
<i>Age/DOB</i>	48YRS	<i>Gender</i>	M
<i>Ref.Doctor</i>	BOB	<i>Date</i>	18/01/2024

## X-RAY CHEST PA VIEW

### OBSERVATION:

*Both hila are normal.*

*Cardiophrenic and costophrenic angles are normal.*

*The trachea is central.*

*The mediastinal and cardiac silhouette are normal.*

*Cardiothoracic ratio is normal.*

*Bones of the thoracic cage are normal.*

*Soft tissues of the chest wall are normal.*

### IMPRESSION:

### NORMAL STUDY

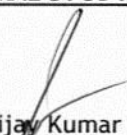
  
Dr. Vijay Kumar  
MBBS, MDRD  
Consultant Radiologist



R