

**BUDHWAR HEART CENTRE**  
8/227, ARYA NAGAR KANPUR-208002

**SUDHIR KUMAR PANDEY**

ID : 2912  
DATE : 16-03-2024  
AGE/SEX : 44 /M  
HT/WT : 0 / 0  
REF.BY : BANK OF BARODA

**TREADMILL TEST REPORT**

PROTOCOL : Bruce  
HISTORY : Checkup/Physical fitness,  
INDICATION :  
MEDICATION : NIL

PHASE	TOTAL TIME	STAGE TIME	SPEED Km/Hr	GRADE %	H.R. bpm	B.P. mmHg	RPP x100	ST LEVEL (MM)			METS
								II	V1	V5	
SUPINE					93	120 / 80	111	0.9	-0.2	0.7	
STANDING					98	120 / 80	117	0.8	-0.4	0.4	
HYPERVENT		0:10			111	120 / 80	133	0.7	-0.2	0.3	
Stage 1	2:55	2:55	2.7	10	148	130 / 80	192	-0.1	-0.5	-0.3	4.67
Stage 2	5:55	2:55	4	12	159	130 / 80	206	-0.9	-0.1	-0.9	7.04
Stage 3	8:55	2:55	5.4	14	171	150 / 90	256	-1	0.5	-0.9	9.92
PK-EXERCISE	10:5	1:5	6.7	16	176	150 / 90	264	-1.4	0.8	-1.4	11.44
RECOVERY	11:14	0:59			125	140 / 90	175	0.6	0.7	0.3	
RECOVERY	13:10	2:55			111	130 / 80	144	-0.4	0.2	-0.6	
RECOVERY	13:10	2:55			111	130 / 80	144	-0.4	0.2	-0.6	
RECOVERY	13:29	3:14			109	130 / 80	141	-0.3	0.2	-0.6	

**RESULTS**

EXERCISE DURATION : 10:5  
MAX HEART RATE : 180 bpm 102 % of target heart rate 176 bpm  
MAX BLOOD PRESSURE : 150 / 90 mm Hg  
REASON OF TERMINATION : Fatigue,

BP RESPONSE : Normal,  
ARRYTHMIA : None,  
H.R. RESPONSE : Normal Chronotropic Response,

**IMPRESSIONS**

FUNCTIONAL CAPACITY NORMAL. NORMAL HR AND BP RESPONSE . NO ANGINA OCCURRED. MILD ST DEPRESSION IN MULTIPLE LEADS OCCURRED DURING TEST. TMT IS MILDLY POSITIVE FOR REVERSIBLE MYOCARDIAL ISCHEMIA .

Technician : S K SHARMA

DR I K BUDHWAR



# BUDHWAR HEART CENTRE

SUDHIR KUMAR PANDEY  
I.D. 2912  
Age 44/M  
Date 16-03-2024

RATE 93bpm  
B.P. 120/80

PRETEST  
SUPINE

ST @ 10mm/mV  
60ms PostJ

LINKED MEDIAN

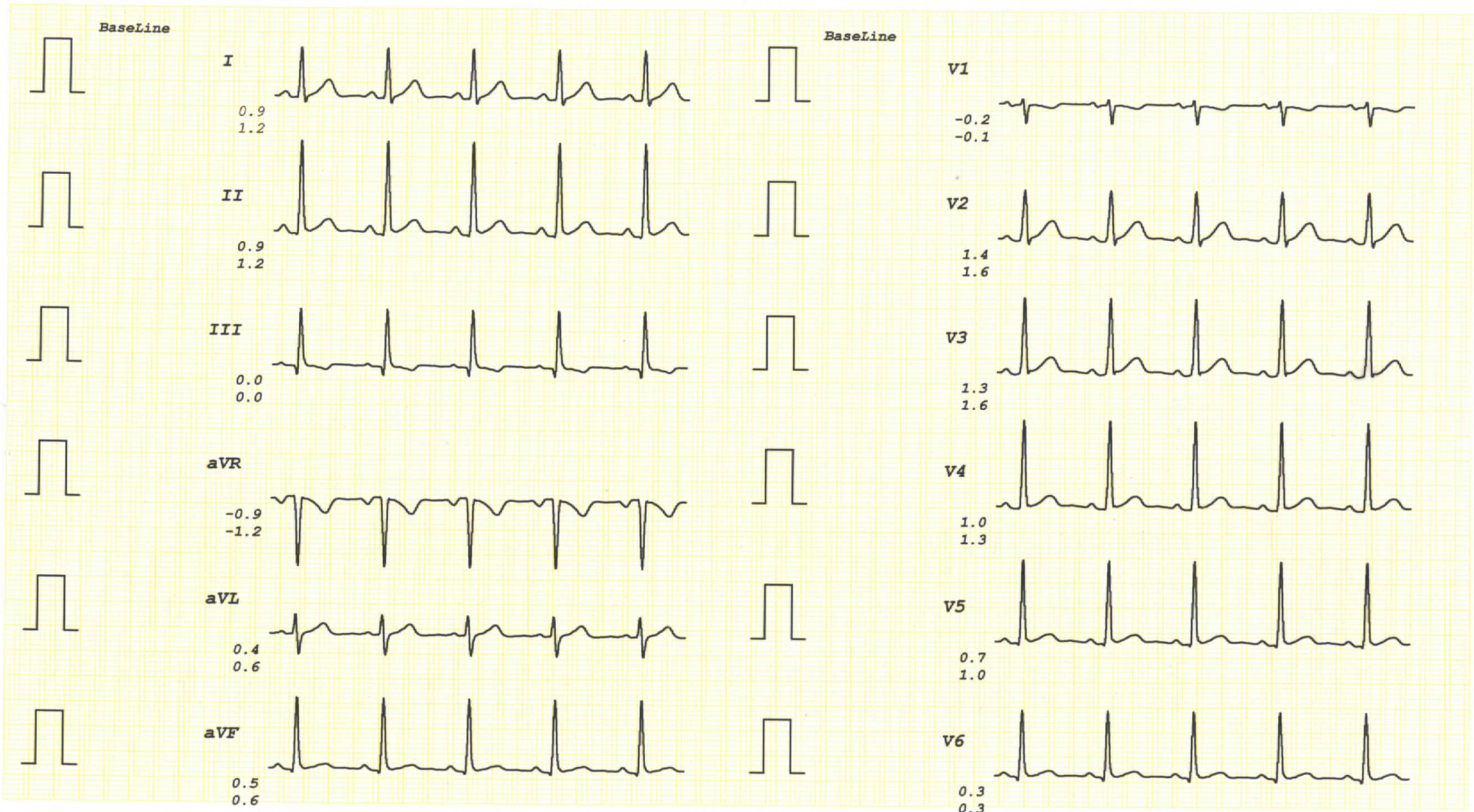



# BUDHWAR HEART CENTRE

SUDHIR KUMAR PANDEY

I.D. 2912

Age 44/M

Date 16-03-2024

RATE 98bpm

B.P. 120/80

PRETEST

STANDING

ST @ 10mm/mV

60ms PostJ

LINKED MEDIAN

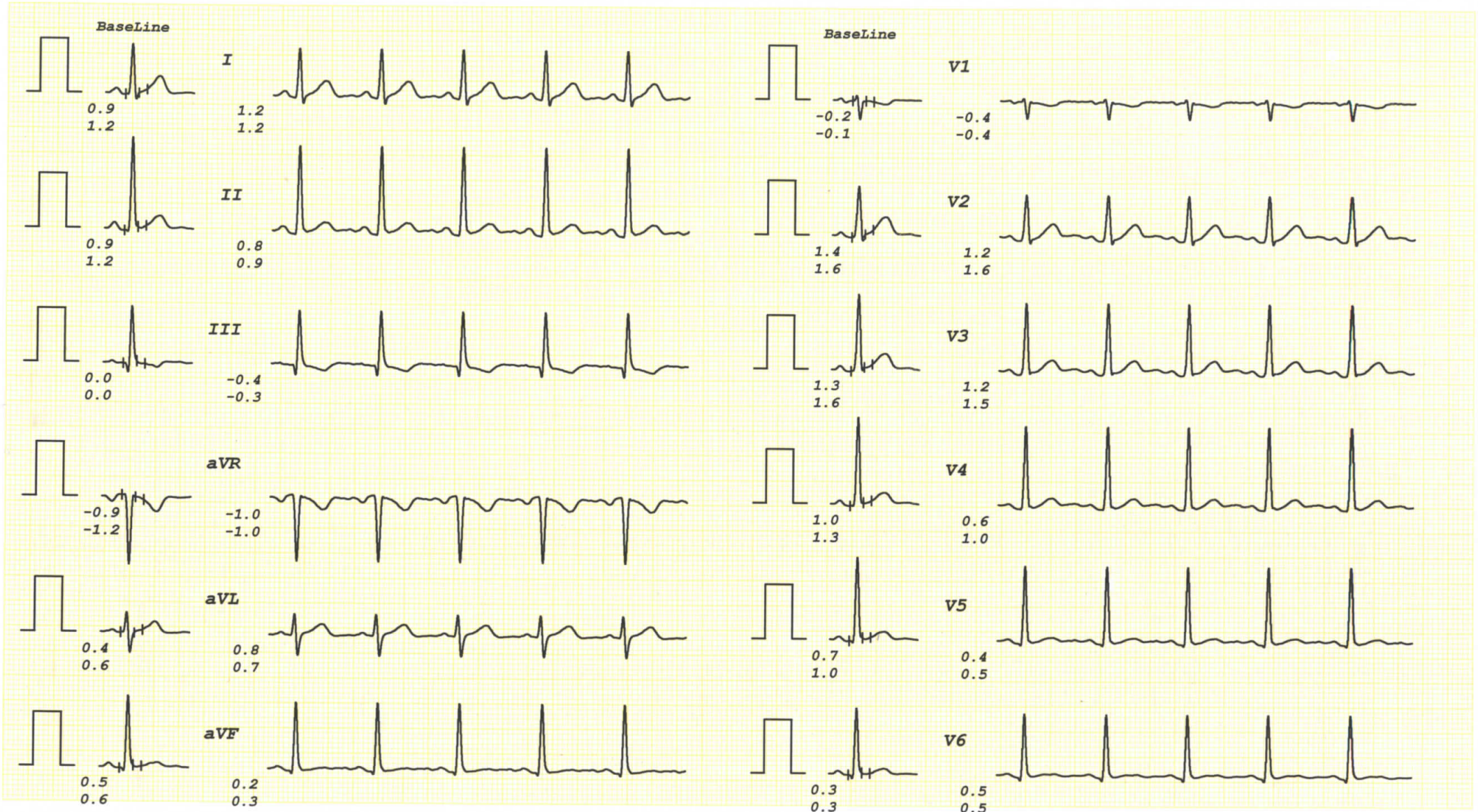



# BUDHWAR HEART CENTRE

SUDHIR KUMAR PANDEY

I.D. 2912

Age 44/M

Date 16-03-2024

RATE 111bpm

B.P. 120/80

PRETEST

HYPERVENT

ST @ 10mm/mV

60ms PostJ

PHASE TIME 0:10

LINKED MEDIAN

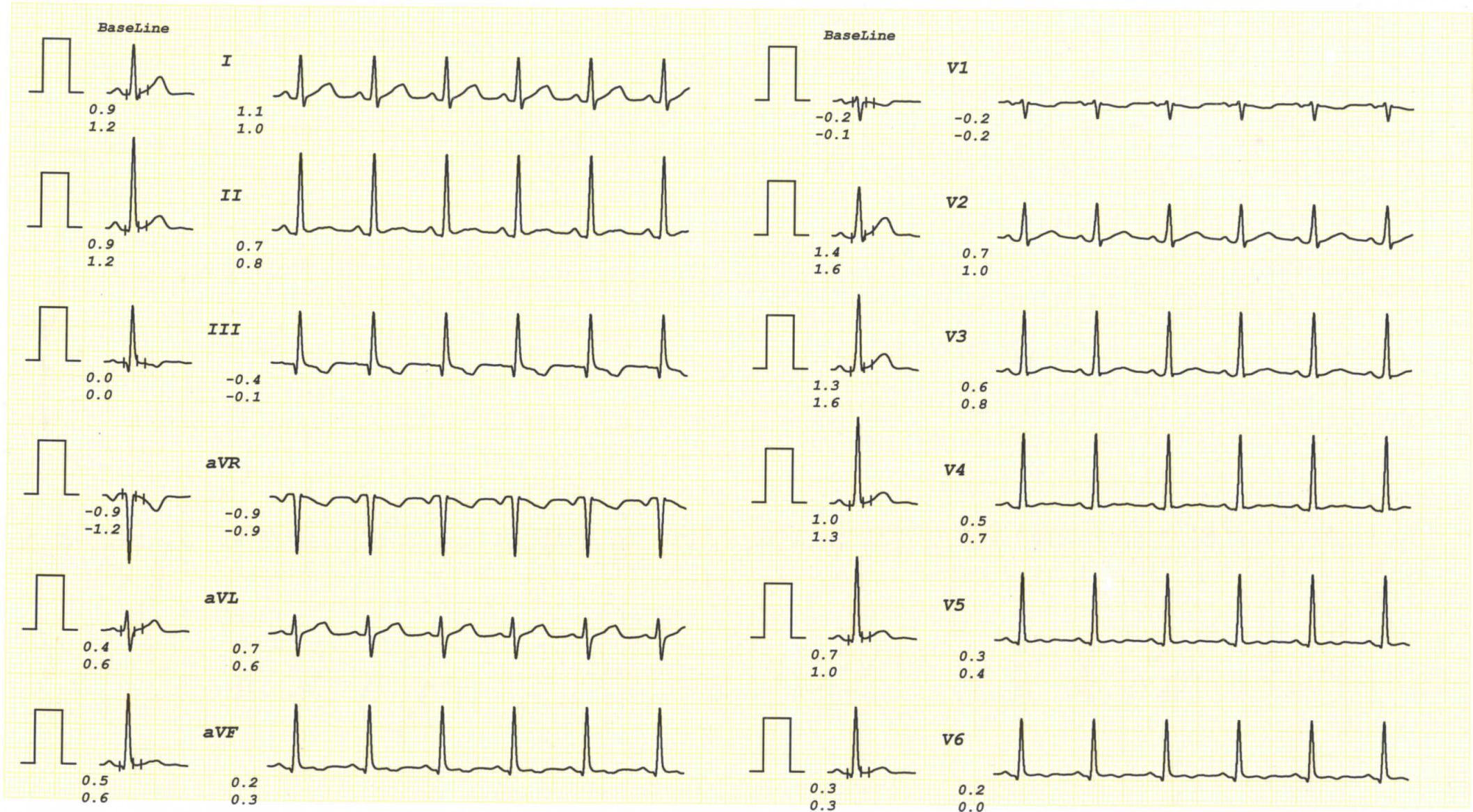



# BUDHWAR HEART CENTRE

SUDHIR KUMAR PANDEY  
 I.D. 2912  
 Age 44/M  
 Date 16-03-2024

RATE 148bpm  
 B.P. 130/80

Bruce  
 Stage 1  
 TOTAL TIME 2:55  
 PHASE TIME 2:55

ST @ 10mm/mV  
 60ms PostJ  
 Speed 2.7 km/hr  
 SLOPE 10 %

LINKED MEDIAN

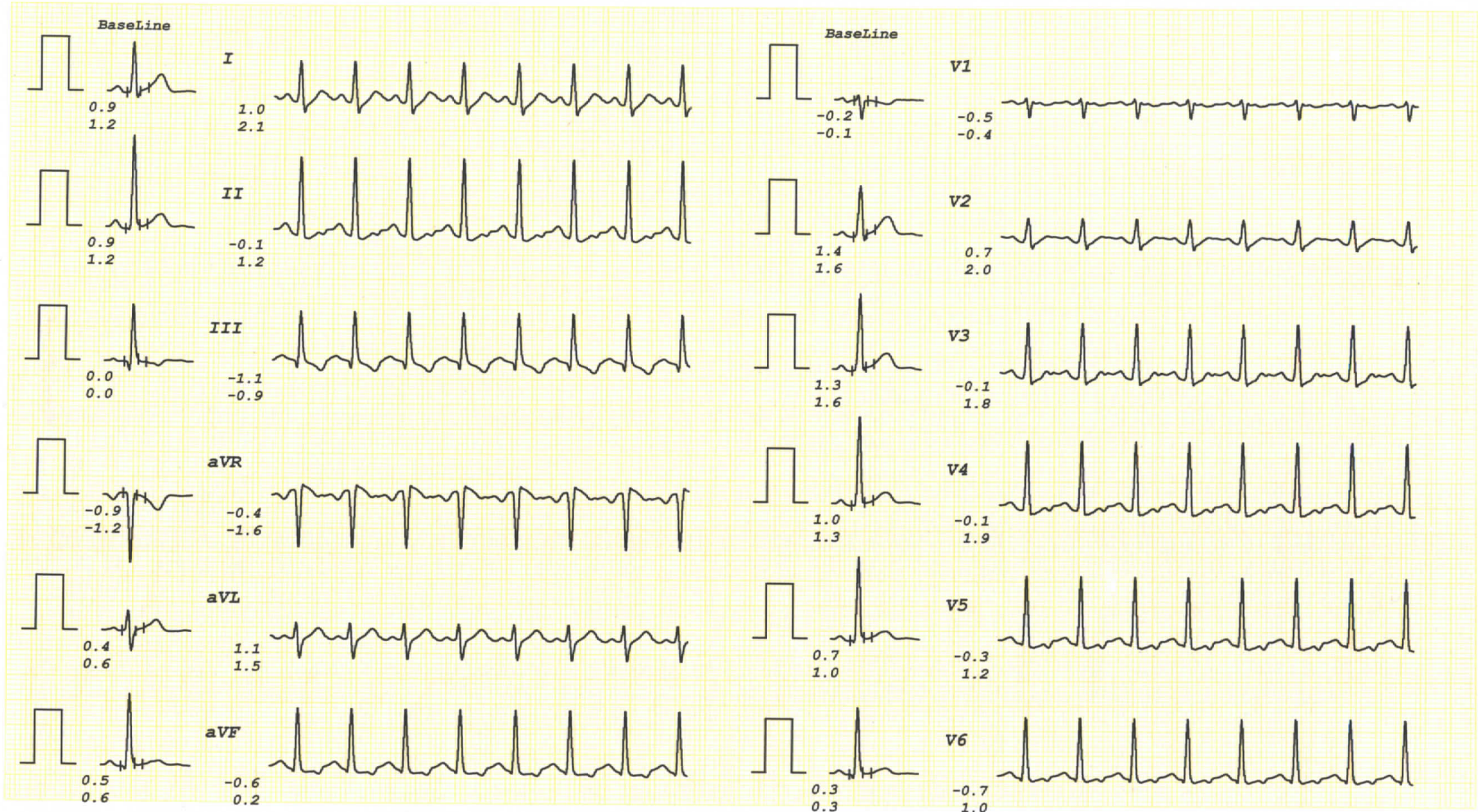



# BUDHWAR HEART CENTRE

SUDHIR KUMAR PANDEY

I.D. 2912

Age 44/M

Date 16-03-2024

RATE 159bpm

B.P. 130/80

Bruce

Stage 2

TOTAL TIME 5:55

PHASE TIME 2:55

ST @ 10mm/mV

60ms PostJ

Speed 4 km/hr

SLOPE 12 %

LINKED MEDIAN

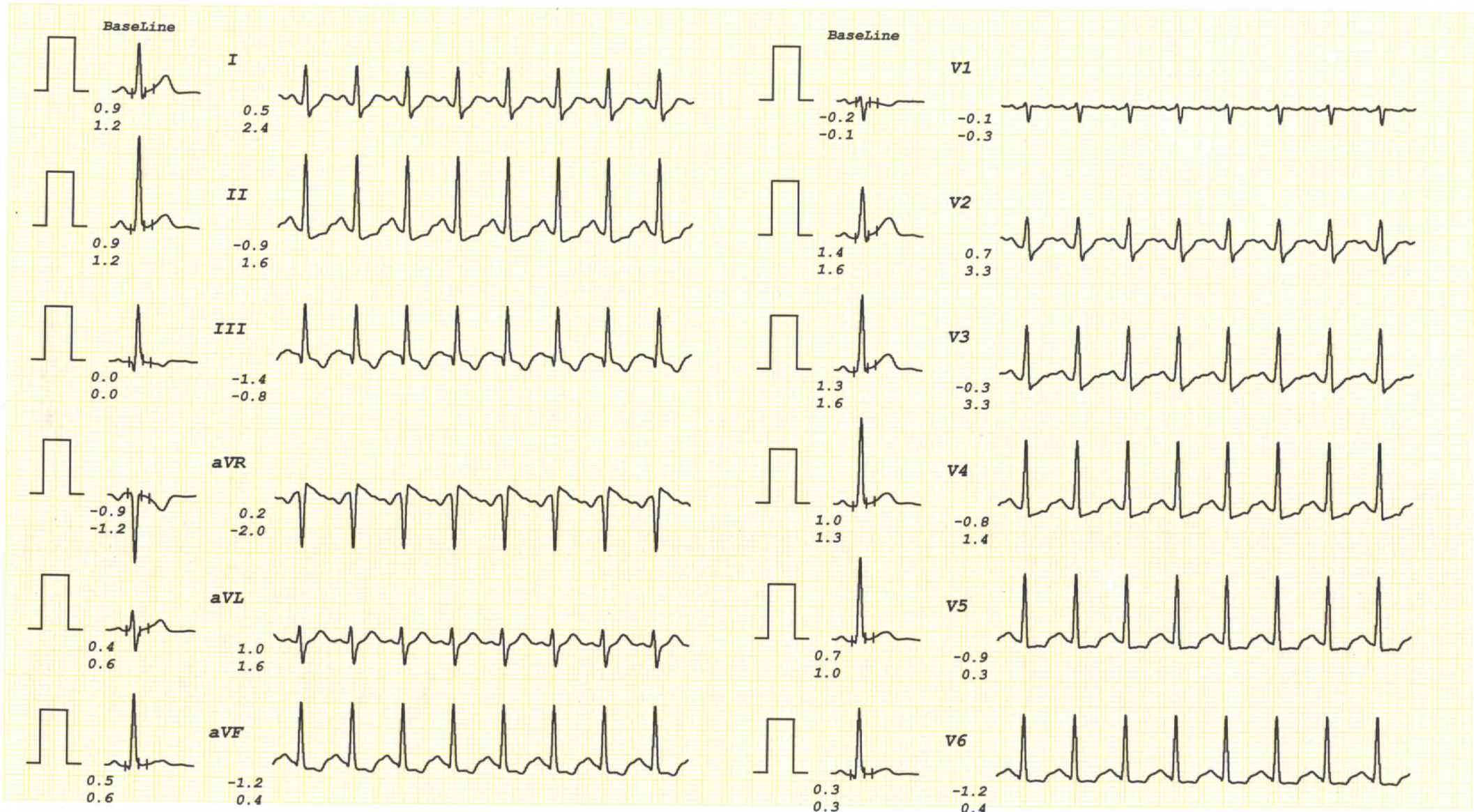



# BUDHWAR HEART CENTRE

SUDHIR KUMAR PANDEY

I.D. 2912

Age 44/M

Date 16-03-2024

RATE 171bpm

B.P. 150/90

Bruce

Stage 3

TOTAL TIME 8:55

PHASE TIME 2:55

ST @ 10mm/mV

60ms PostJ

Speed 5.4 km/hr

SLOPE 14 %

LINKED MEDIAN

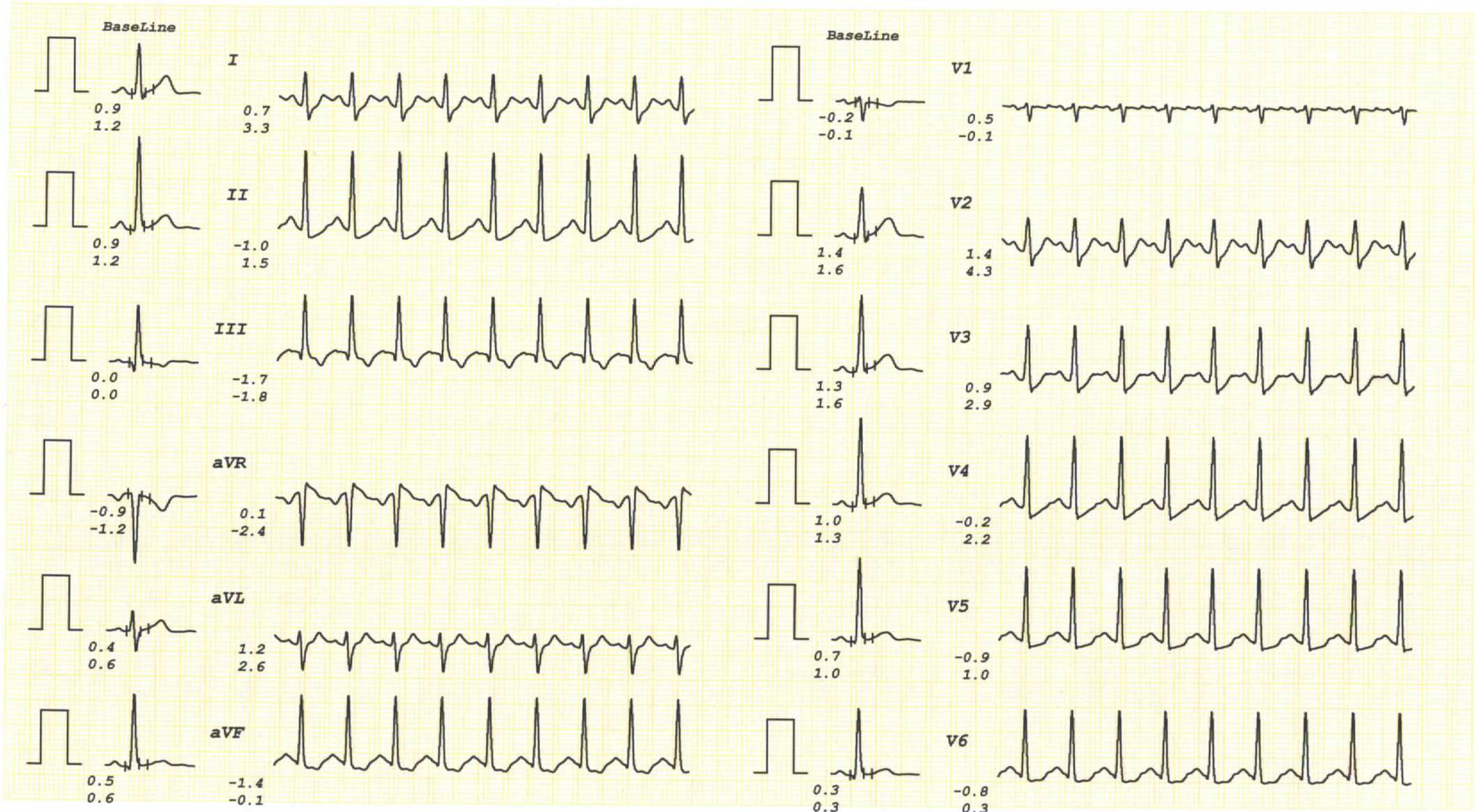



# BUDHWAR HEART CENTRE

SUDHIR KUMAR PANDEY

I.D. 2912

Age 44/M

Date 16-03-2024

RATE 176bpm

B.P. 150/90

Bruce

PK-EXERCISE

TOTAL TIME 10:05

PHASE TIME 1:05

ST @ 10mm/mV

60ms PostJ

Speed 6.7 km/hr

SLOPE 16 %

LINKED MEDIAN

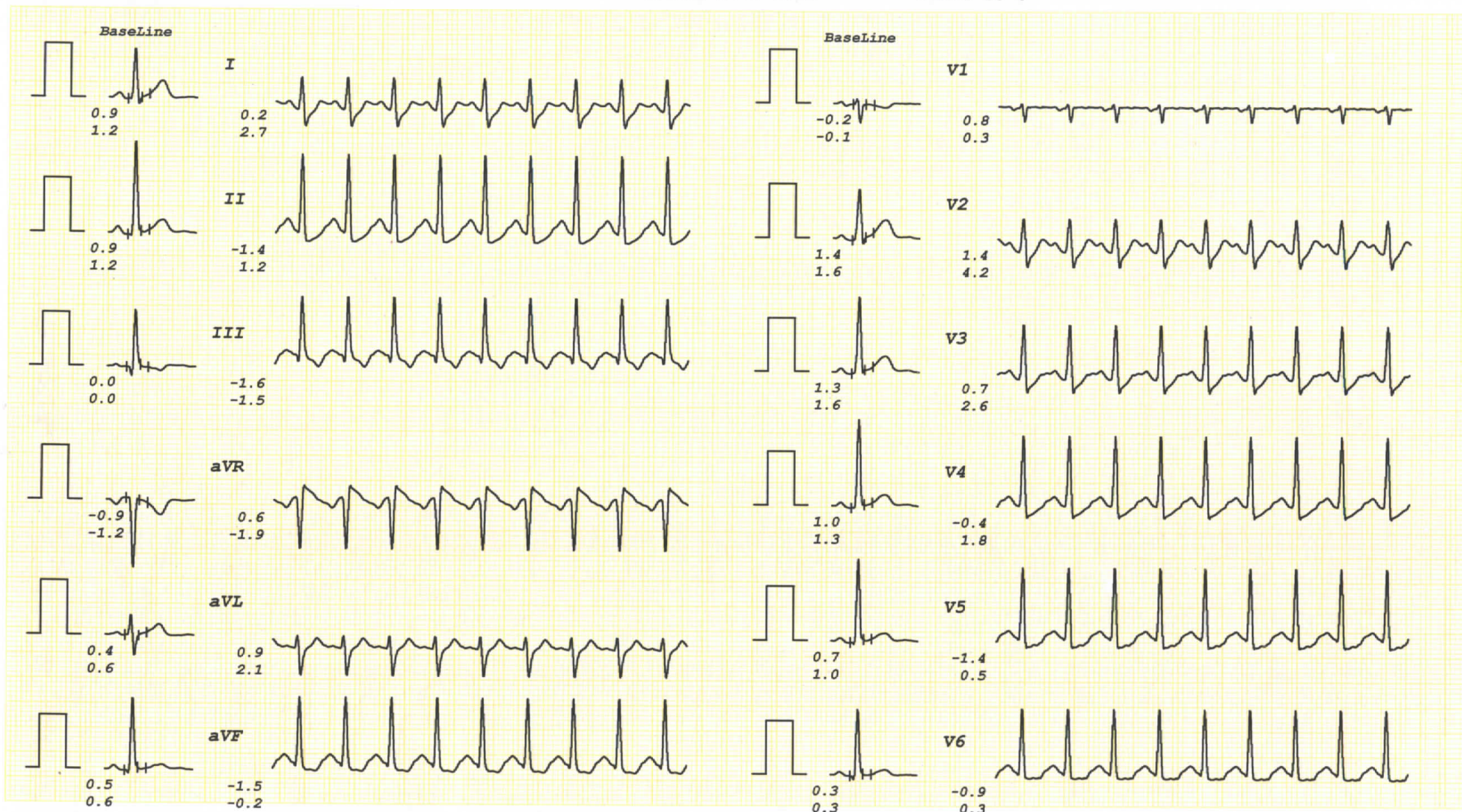



# BUDHWAR HEART CENTRE

SUDHIR KUMAR PANDEY

I.D. 2912

Age 44/M

Date 16-03-2024

RATE 125bpm

B.P. 140/90

Bruce

RECOVERY

TOTAL TIME 11:14

PHASE TIME 0:59

ST @ 10mm/mV

60ms PostJ

LINKED MEDIAN

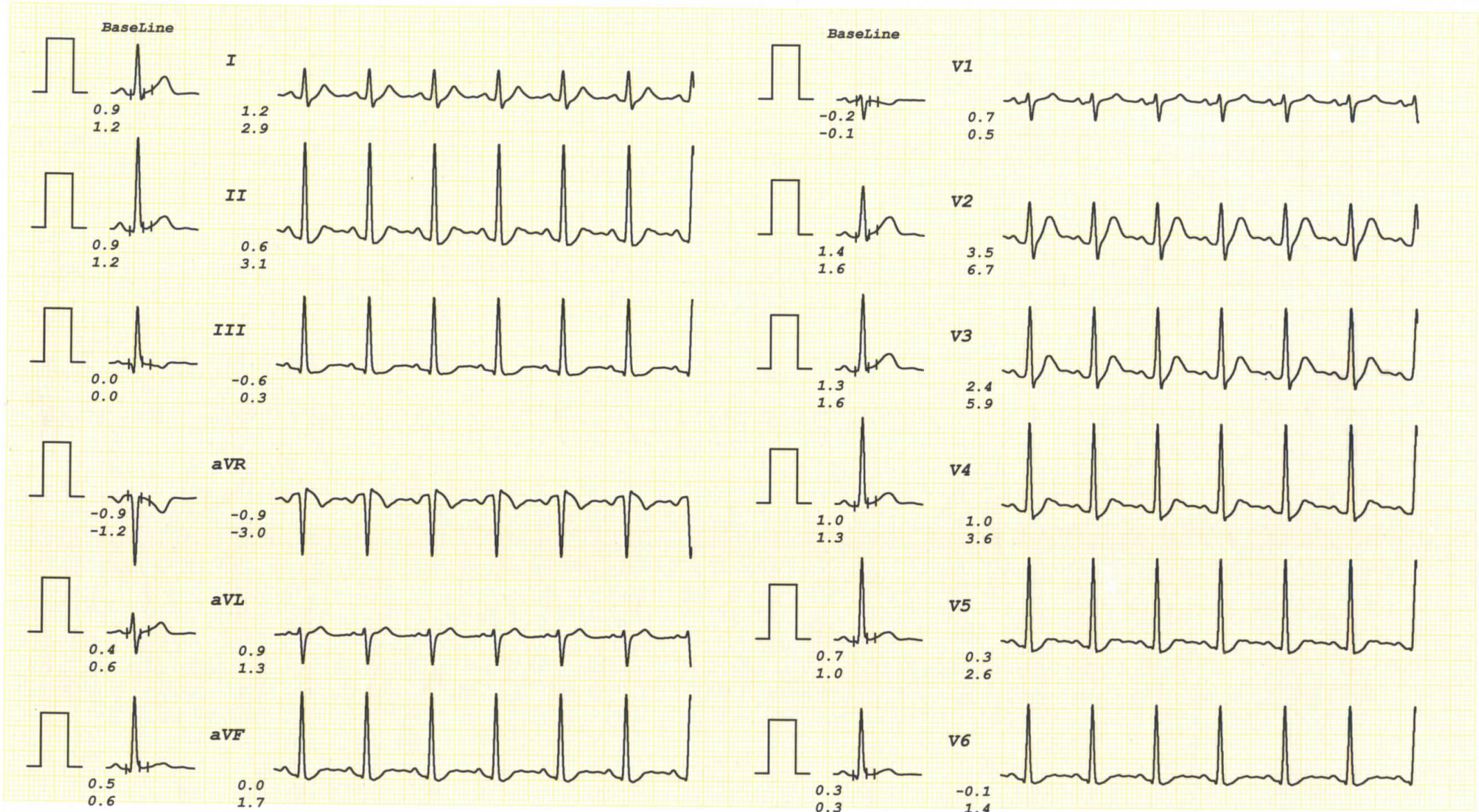



# BUDHWAR HEART CENTRE

SUDHIR KUMAR PANDEY

I.D. 2912

Age 44/M

Date 16-03-2024

RATE 111bpm

B.P. 130/80

Bruce

RECOVERY

TOTAL TIME 13:10

PHASE TIME 2:55

ST @ 10mm/mV

60ms PostJ

LINKED MEDIAN

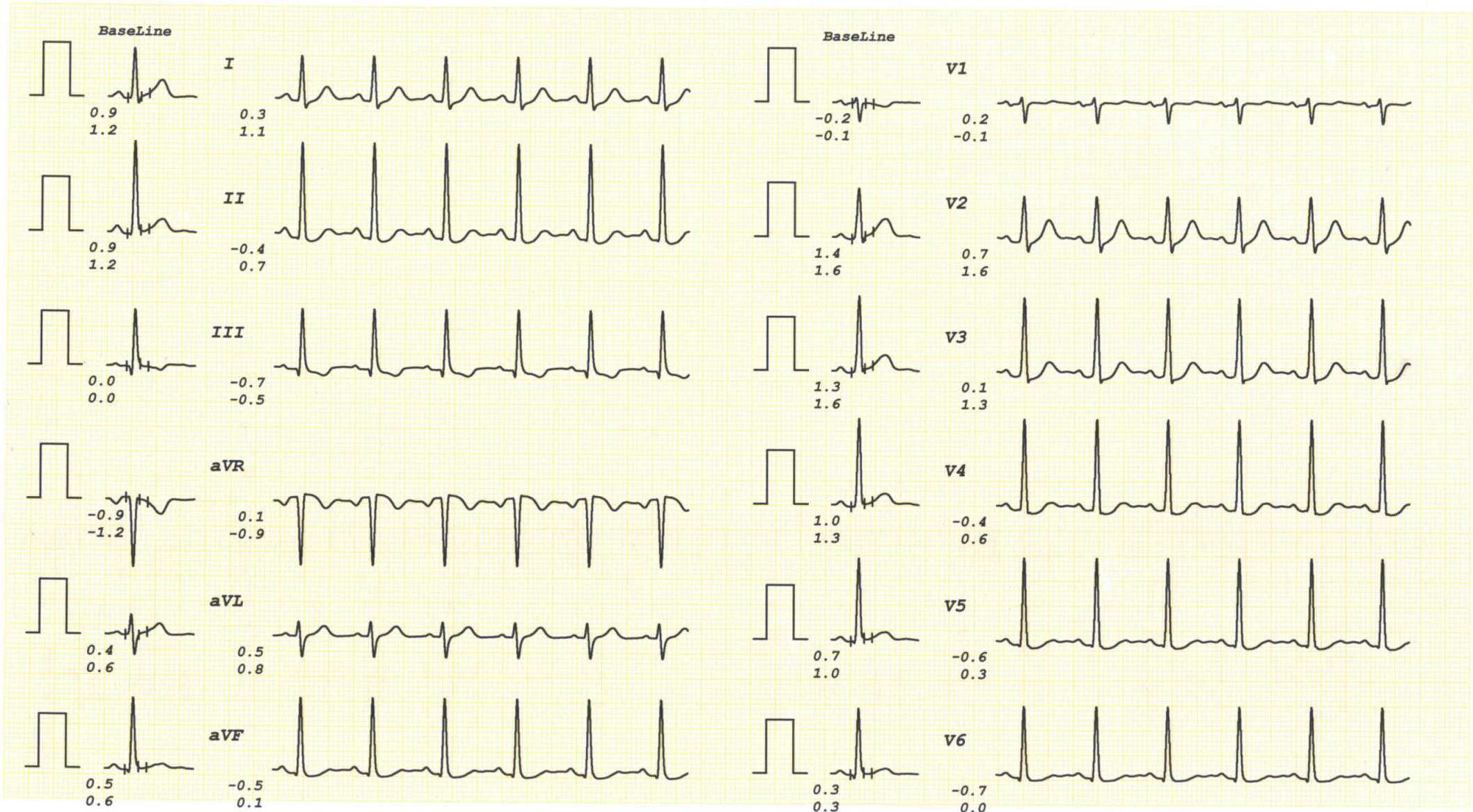



# BUDHWAR HEART CENTRE

SUDHIR KUMAR PANDEY

I.D. 2912

Age 44/M

Date 16-03-2024

RATE 109bpm

B.P. 130/80

Bruce

RECOVERY

TOTAL TIME 13:29

PHASE TIME 3:14

ST @ 10mm/mV

60ms PostJ

LINKED MEDIAN

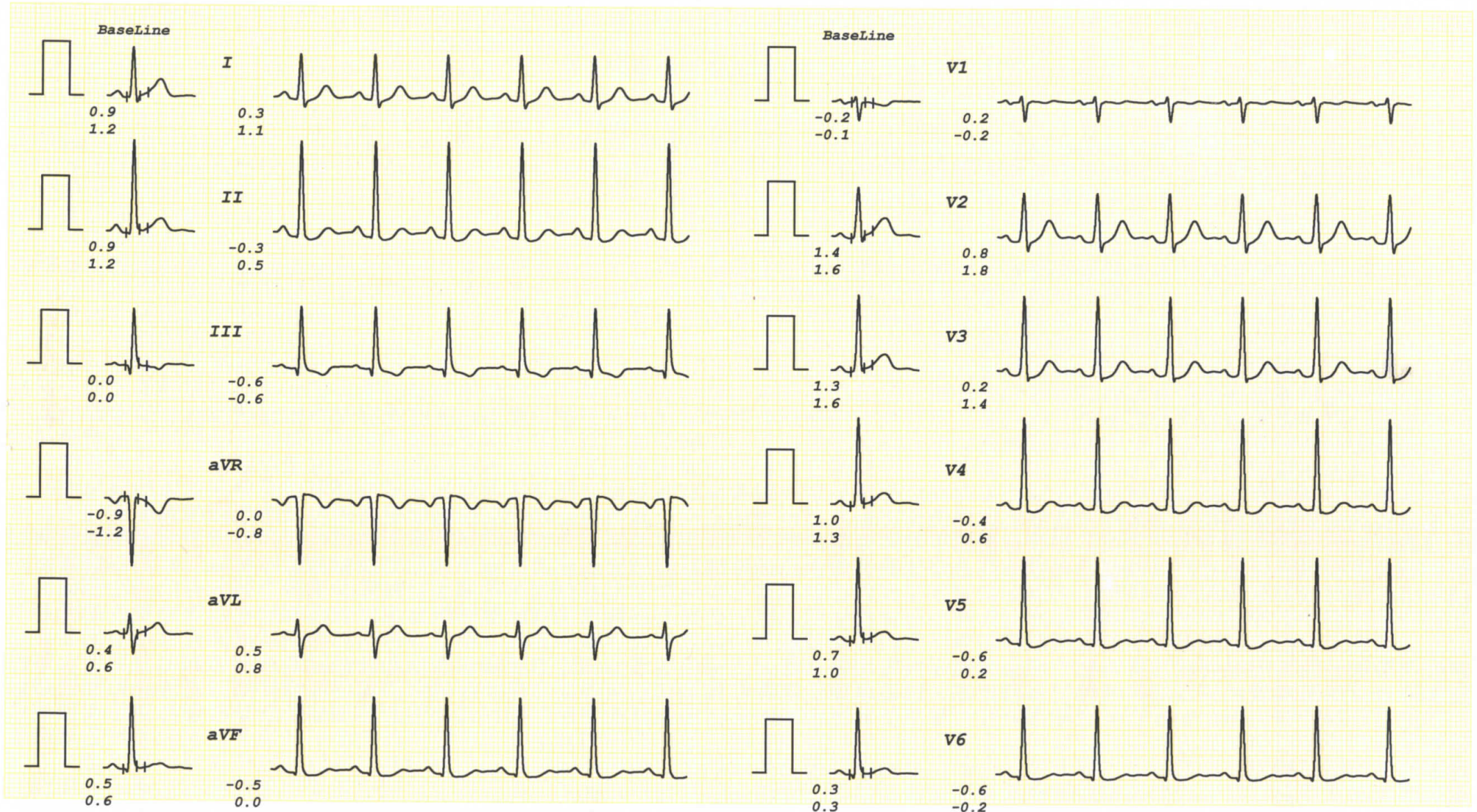



LETTER OF APPROVAL / RECOMMENDATION

To,

The Coordinator,  
Mediwheel (Arcofemi Healthcare Limited)  
Helpline number: 011- 41195959

Dear Sir / Madam,

**Sub: Annual Health Checkup for the employees of Bank of Baroda**

This is to inform you that the following employee wishes to avail the facility of Cashless Annual Health Checkup provided by you in terms of our agreement.

PARTICULARS	EMPLOYEE DETAILS
NAME	MR. PANDEY SUDHIR KUMAR
EC NO.	179052
DESIGNATION	HEAD CASHIER "E"_II
PLACE OF WORK	FARUKHABAD,FATEHGARH
BIRTHDATE	01-05-1979
PROPOSED DATE OF HEALTH CHECKUP	13-01-2024
BOOKING REFERENCE NO.	23M179052100083606E

This letter of approval / recommendation is valid if submitted along with copy of the Bank of Baroda employee id card. This approval is valid from **11-01-2024** till **31-03-2024** The list of medical tests to be conducted is provided in the annexure to this letter. Please note that the said health checkup is a **cashless facility** as per our tie up arrangement. We request you to attend to the health checkup requirement of our employee and accord your top priority and best resources in this regard. The EC Number and the booking reference number as given in the above table shall be mentioned in the invoice, invariably.

We solicit your co-operation in this regard.

Yours faithfully,

Sd/-

**Chief General Manager**  
**HRM Department**  
**Bank of Baroda**

**Dr. K.C. BHARADWAJ**  
**M.B.B.S. D CARD**  
**Reg. No. 32749**

*K. Bharadwaj*

**Shanidan Diagnostic Centre**  
**24/22, Karachi Khana**  
**Mall Road, Kanpur**

(Note: This is a computer generated letter. No Signature required. For any clarification, please contact Mediwheel (Arcofemi Healthcare Limited))





भारतीय विशिष्ट पहचान प्राधिकरण

Unique Identification Authority of India



पता: सुपुत्र श्री माता प्रसाद पाण्डेय, रतन  
सॉलिटियर फ्लैट नो ८१८, सनिगवां रोड, नियर  
हनुमान मंदिर, भाभा नगर, कानपुर, कानपुर  
नगर, उत्तर प्रदेश, 208021

Address: S/O Shri Mata Prasad Pandey,  
Ratan Solitaire Flat No 818, Sanigawan  
Road, Near Hanuman Mandir, Bhabha  
Nagar, Kanpur, Kanpur Nagar, Uttar  
Pradesh, 208021

Print Date: 01/09/2023

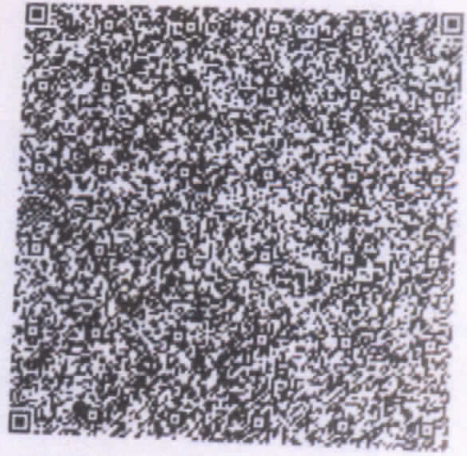

2312 8349 0152



1947



help@uidai.gov.in



www.uidai.gov.in

Dr. K.C. BHARADWAJ  
M.B.S. BOARD  
Reg. No. 32749

Chandan Diagnostic Centre  
24/22, Karachi Khana  
11 Road, Kanpur

*Handwritten signature*

भारतीय विशिष्ट पहचान

2312 8349 0152



Aadhaar is a proof of identity, not of citizenship.  
आधार पहचान का प्रमाण है, नागरिकता का नहीं।

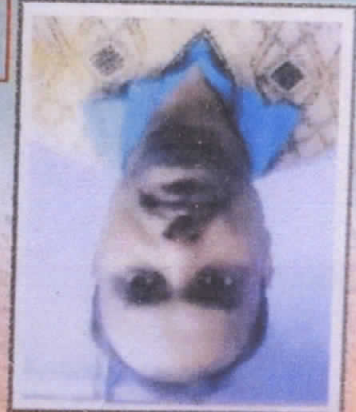

Issue Date: 27/11/2013

पुरुष / Male

जन्म तिथि / DOB : 01/05/1979

SUDHIR KUMAR PANDEY

सुधीर कुमार पाण्डेय

2312 8349 0152



Government of India

भारत सरकार







Google

09/03/24 10:12 AM GMT +05:30

Long 80.357687°

Lat 26.465192°

24/77, बिर्हाना रोड, नौधरा, जनरल गंज, कानपुर, उत्तर प्रदेश 208001, भारत

कानपुर, उत्तर प्रदेश, भारत

GPS Map Camera 

Chandan Diagnostic Centre  
24/22, Karachi Khana  
Mall Road, Kanpur

*Handwritten signature*

DR. K.C. BHARADWAJ  
M.B.B.S. D CARD  
Reg. No. 32749

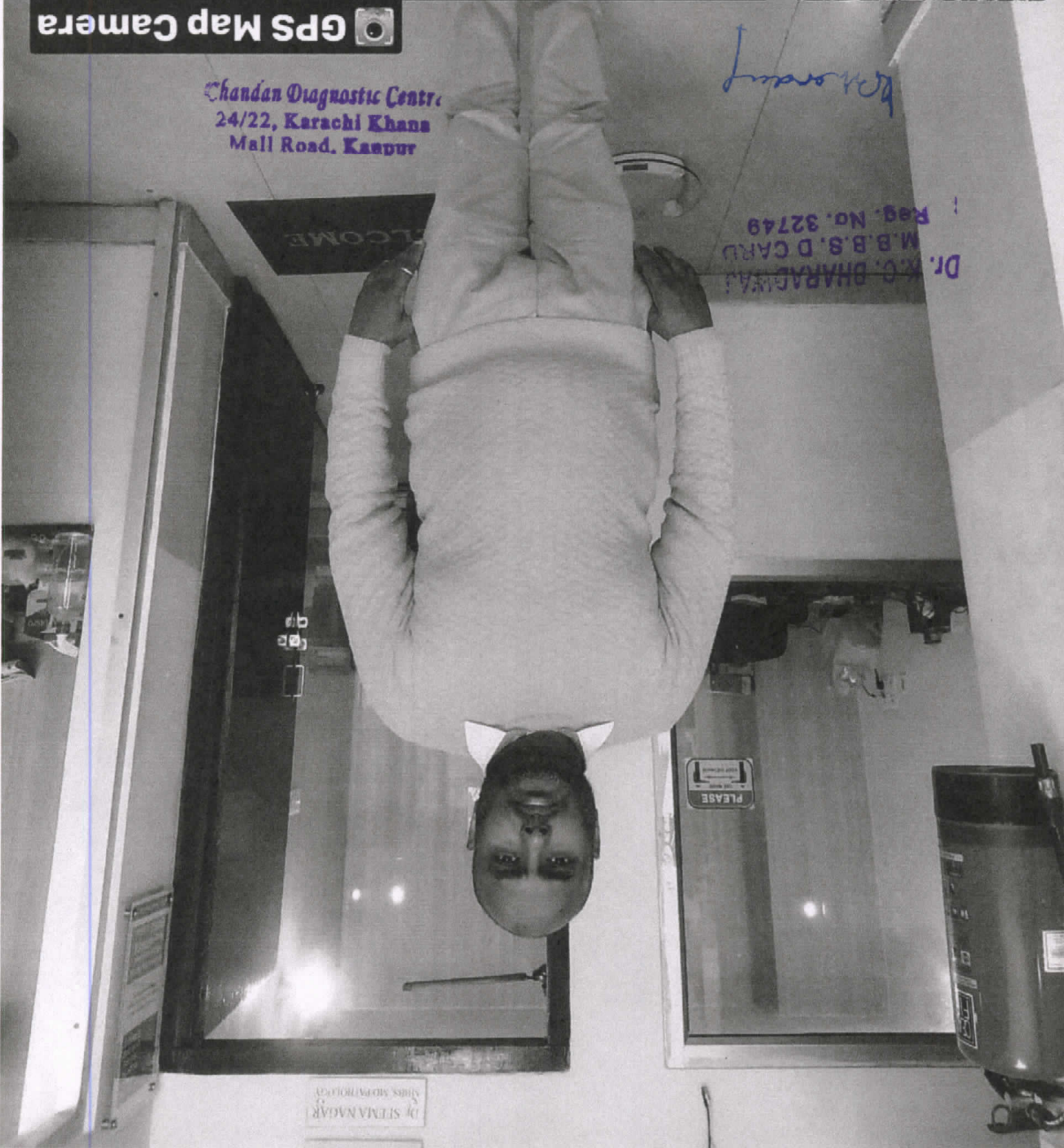

DR. STEENA NAGAR  
MBBS, MD (PATHOLOGY)



Patient Name	: Mr.SUDHIR KUMAR PANDEY	Registered On	: 09/Mar/2024 10:30:07
Age/Gender	: 44 Y 10 M 9 D /M	Collected	: 09/Mar/2024 11:22:40
UHID/MR NO	: IKNP.0000032562	Received	: 09/Mar/2024 11:23:04
Visit ID	: IKNP0089022324	Reported	: 09/Mar/2024 14:27:32
Ref Doctor	: Dr.MediWheel Knp -	Status	: Final Report

## DEPARTMENT OF HAEMATOLOGY

### MEDIWHEEL BANK OF BARODA MALE & FEMALE BELOW 40 YRS

Test Name	Result	Unit	Bio. Ref. Interval	Method
-----------	--------	------	--------------------	--------

#### Blood Group (ABO & Rh typing) \* , Blood

Blood Group	O			ERYTHROCYTE MAGNETIZED TECHNOLOGY / TUBE AGGLUTINA
Rh ( Anti-D)	POSITIVE			ERYTHROCYTE MAGNETIZED TECHNOLOGY / TUBE AGGLUTINA

#### Complete Blood Count (CBC) \* , Whole Blood

Haemoglobin	11.60	g/dl	1 Day- 14.5-22.5 g/dl 1 Wk- 13.5-19.5 g/dl 1 Mo- 10.0-18.0 g/dl 3-6 Mo- 9.5-13.5 g/dl 0.5-2 Yr- 10.5-13.5 g/dl 2-6 Yr- 11.5-15.5 g/dl 6-12 Yr- 11.5-15.5 g/dl 12-18 Yr 13.0-16.0 g/dl Male- 13.5-17.5 g/dl Female- 12.0-15.5 g/dl	
TLC (WBC)	5,000.00	/Cu mm	4000-10000	ELECTRONIC IMPEDANCE
<b>DLC</b>				
Polymorphs (Neutrophils)	49.00	%	55-70	ELECTRONIC IMPEDANCE
Lymphocytes	37.00	%	25-40	ELECTRONIC IMPEDANCE
Monocytes	4.00	%	3-5	ELECTRONIC IMPEDANCE
Eosinophils	10.00	%	1-6	ELECTRONIC IMPEDANCE
Basophils	0.00	%	<1	ELECTRONIC IMPEDANCE
<b>ESR</b>				
Observed	22.00	Mm for 1st hr.		
Corrected	4.00	Mm for 1st hr.	<9	
PCV (HCT)	37.00	%	40-54	
<b>Platelet count</b>				
Platelet Count	2.20	LACS/cu mm	1.5-4.0	ELECTRONIC IMPEDANCE/MICROSCOPIC
PDW (Platelet Distribution width)	15.80	fL	9-17	ELECTRONIC IMPEDANCE
P-LCR (Platelet Large Cell Ratio)	30.40	%	35-60	ELECTRONIC IMPEDANCE



Patient Name	: Mr.SUDHIR KUMAR PANDEY	Registered On	: 09/Mar/2024 10:30:07
Age/Gender	: 44 Y 10 M 9 D /M	Collected	: 09/Mar/2024 11:22:40
UHID/MR NO	: IKNP.0000032562	Received	: 09/Mar/2024 11:23:04
Visit ID	: IKNP0089022324	Reported	: 09/Mar/2024 14:27:32
Ref Doctor	: Dr.MediWheel Knp -	Status	: Final Report

## DEPARTMENT OF HAEMATOLOGY

### MEDIWHEEL BANK OF BARODA MALE & FEMALE BELOW 40 YRS

Test Name	Result	Unit	Bio. Ref. Interval	Method
PCT (Platelet Hematocrit)	0.22	%	0.108-0.282	ELECTRONIC IMPEDANCE
MPV (Mean Platelet Volume)	10.40	fL	6.5-12.0	ELECTRONIC IMPEDANCE
<b>RBC Count</b>				
RBC Count	4.38	Mill./cu mm	4.2-5.5	ELECTRONIC IMPEDANCE
<b>Blood Indices (MCV, MCH, MCHC)</b>				
MCV	84.20	fL	80-100	CALCULATED PARAMETER
MCH	<b>26.40</b>	pg	28-35	CALCULATED PARAMETER
MCHC	31.30	%	30-38	CALCULATED PARAMETER
RDW-CV	<b>18.00</b>	%	11-16	ELECTRONIC IMPEDANCE
RDW-SD	55.40	fL	35-60	ELECTRONIC IMPEDANCE
Absolute Neutrophils Count	<b>2,450.00</b>	/cu mm	3000-7000	
Absolute Eosinophils Count (AEC)	<b>500.00</b>	/cu mm	40-440	



Dr. Seema Nagar (MD Path)



Patient Name	: Mr.SUDHIR KUMAR PANDEY	Registered On	: 09/Mar/2024 10:30:08
Age/Gender	: 44 Y 10 M 9 D /M	Collected	: 09/Mar/2024 13:55:27
UHID/MR NO	: IKNP.0000032562	Received	: 09/Mar/2024 13:56:44
Visit ID	: IKNP0089022324	Reported	: 09/Mar/2024 17:03:25
Ref Doctor	: Dr.MediWheel Knp -	Status	: Final Report

## DEPARTMENT OF BIOCHEMISTRY

### MEDIWHEEL BANK OF BARODA MALE & FEMALE BELOW 40 YRS

Test Name	Result	Unit	Bio. Ref. Interval	Method
-----------	--------	------	--------------------	--------

#### GLUCOSE FASTING , Plasma

Glucose Fasting	94.20	mg/dl	< 100 Normal 100-125 Pre-diabetes ≥ 126 Diabetes	GOD POD
-----------------	-------	-------	--	---------

#### Interpretation:

- Kindly correlate clinically with intake of hypoglycemic agents, drug dosage variations and other drug interactions.
- A negative test result only shows that the person does not have diabetes at the time of testing. It does not mean that the person will never get diabetics in future, which is why an Annual Health Check up is essential.
- I.G.T = Impaired Glucose Tolerance.

#### Glucose PP

Sample: Plasma After Meal

118.30	mg/dl	<140 Normal 140-199 Pre-diabetes >200 Diabetes	GOD POD
--------	-------	--	---------

#### Interpretation:

- Kindly correlate clinically with intake of hypoglycemic agents, drug dosage variations and other drug interactions.
- A negative test result only shows that the person does not have diabetes at the time of testing. It does not mean that the person will never get diabetics in future, which is why an Annual Health Check up is essential.
- I.G.T = Impaired Glucose Tolerance.



Dr. Seema Nagar (MD Path)



Patient Name	: Mr.SUDHIR KUMAR PANDEY	Registered On	: 09/Mar/2024 10:30:08
Age/Gender	: 44 Y 10 M 9 D /M	Collected	: 09/Mar/2024 11:22:40
UHID/MR NO	: IKNP.0000032562	Received	: 10/Mar/2024 11:57:08
Visit ID	: IKNP0089022324	Reported	: 10/Mar/2024 16:02:28
Ref Doctor	: Dr.MediWheel Knp -	Status	: Final Report

## DEPARTMENT OF BIOCHEMISTRY

### MEDIWHEEL BANK OF BARODA MALE & FEMALE BELOW 40 YRS

Test Name	Result	Unit	Bio. Ref. Interval	Method
-----------	--------	------	--------------------	--------

#### GLYCOSYLATED HAEMOGLOBIN (HbA1C) \*\*, EDTA BLOOD

Glycosylated Haemoglobin (HbA1c)	6.20	% NGSP		HPLC (NGSP)
Glycosylated Haemoglobin (HbA1c)	44.00	mmol/mol/IFCC		
Estimated Average Glucose (eAG)	131	mg/dl		

#### Interpretation:

##### NOTE:-

- eAG is directly related to A1c.
- An A1c of 7% -the goal for most people with diabetes-is the equivalent of an eAG of 154 mg/dl.
- eAG may help facilitate a better understanding of actual daily control helping you and your health care provider to make necessary changes to your diet and physical activity to improve overall diabetes management.

The following ranges may be used for interpretation of results. However, factors such as duration of diabetes, adherence to therapy and the age of the patient should also be considered in assessing the degree of blood glucose control.

Haemoglobin A1C (%)NGSP	mmol/mol / IFCC Unit	eAG (mg/dl)	Degree of Glucose Control Unit
> 8	>63.9	>183	Action Suggested*
7-8	53.0 -63.9	154-183	Fair Control
< 7	<63.9	<154	Goal**
6-7	42.1 -63.9	126-154	Near-normal glycemia
< 6%	<42.1	<126	Non-diabetic level

\*High risk of developing long term complications such as Retinopathy, Nephropathy, Neuropathy, Cardiopathy, etc.

\*\*Some danger of hypoglycemic reaction in Type 1 diabetics. Some glucose intolerant individuals and "subclinical" diabetics may demonstrate HbA1C levels in this area.

N.B. : Test carried out on Automated VARIANT II TURBO HPLC Analyser.

#### Clinical Implications:

\*Values are frequently increased in persons with poorly controlled or newly diagnosed diabetes.

\*With optimal control, the HbA 1c moves toward normal levels.

\*A diabetic patient who recently comes under good control may still show higher concentrations of glycosylated hemoglobin. This level declines gradually over several months as nearly normal glycosylated \*Increases in glycosylated hemoglobin occur in the following non-diabetic conditions: a. Iron-deficiency anemia b. Splenectomy



Patient Name	: Mr.SUDHIR KUMAR PANDEY	Registered On	: 09/Mar/2024 10:30:08
Age/Gender	: 44 Y 10 M 9 D /M	Collected	: 09/Mar/2024 11:22:40
UHID/MR NO	: IKNP.0000032562	Received	: 10/Mar/2024 11:57:08
Visit ID	: IKNP0089022324	Reported	: 10/Mar/2024 16:02:28
Ref Doctor	: Dr.MediWheel Knp -	Status	: Final Report

## DEPARTMENT OF BIOCHEMISTRY

### MEDIWHEEL BANK OF BARODA MALE & FEMALE BELOW 40 YRS

Test Name	Result	Unit	Bio. Ref. Interval	Method
-----------	--------	------	--------------------	--------

c. Alcohol toxicity d. Lead toxicity

\*Decreases in A 1c occur in the following non-diabetic conditions: a. Hemolytic anemia b. chronic blood loss

\*Pregnancy d. chronic renal failure. Interfering Factors:

\*Presence of Hb F and H causes falsely elevated values. 2. Presence of Hb S, C, E, D, G, and Lepore (autosomal recessive mutation resulting in a hemoglobinopathy) causes falsely decreased values.



**Dr. Anupam Singh (MBBS MD Pathology)**





# CHANDAN DIAGNOSTIC CENTRE

Add: 24/22, Vrindawan Bhawan, Karachi Khana, Kanpur  
Ph: 9235432757,  
CIN : U85110DL2003LC308206



Patient Name	: Mr.SUDHIR KUMAR PANDEY	Registered On	: 09/Mar/2024 10:30:09
Age/Gender	: 44 Y 10 M 9 D /M	Collected	: 09/Mar/2024 11:22:40
UHID/MR NO	: IKNP.0000032562	Received	: 09/Mar/2024 11:23:04
Visit ID	: IKNP0089022324	Reported	: 09/Mar/2024 13:27:46
Ref Doctor	: Dr.MediWheel Knp -	Status	: Final Report

## DEPARTMENT OF BIOCHEMISTRY

### MEDIWHEEL BANK OF BARODA MALE & FEMALE BELOW 40 YRS

Test Name	Result	Unit	Bio. Ref. Interval	Method
<b>BUN (Blood Urea Nitrogen) *</b> <i>Sample:Serum</i>	7.41	mg/dL	7.0-23.0	CALCULATED
<b>Creatinine</b> <i>Sample:Serum</i>	0.84	mg/dl	0.6-1.30	MODIFIED JAFFES
<b>Uric Acid</b> <i>Sample:Serum</i>	4.64	mg/dl	3.4-7.0	URICASE
<b>LFT (WITH GAMMA GT) * , Serum</b>				
SGOT / Aspartate Aminotransferase (AST)	28.20	U/L	< 35	IFCC WITHOUT P5P
SGPT / Alanine Aminotransferase (ALT)	27.50	U/L	< 40	IFCC WITHOUT P5P
Gamma GT (GGT)	26.80	IU/L	11-50	OPTIMIZED SZAZING
Protein	6.88	gm/dl	6.2-8.0	BIURET
Albumin	3.83	gm/dl	3.4-5.4	B.C.G.
Globulin	3.05	gm/dl	1.8-3.6	CALCULATED
A:G Ratio	1.26		1.1-2.0	CALCULATED
Alkaline Phosphatase (Total)	89.10	U/L	42.0-165.0	IFCC METHOD
Bilirubin (Total)	0.53	mg/dl	0.3-1.2	JENDRASSIK & GROF
Bilirubin (Direct)	0.25	mg/dl	< 0.30	JENDRASSIK & GROF
Bilirubin (Indirect)	0.28	mg/dl	< 0.8	JENDRASSIK & GROF
<b>LIPID PROFILE ( MINI ) , Serum</b>				
Cholesterol (Total)	118.00	mg/dl	<200 Desirable 200-239 Borderline High > 240 High	CHOD-PAP
HDL Cholesterol (Good Cholesterol)	43.80	mg/dl	30-70	DIRECT ENZYMATIC
LDL Cholesterol (Bad Cholesterol)	56	mg/dl	< 100 Optimal 100-129 Nr. Optimal/Above Optimal 130-159 Borderline High 160-189 High > 190 Very High	CALCULATED
VLDL	18.16	mg/dl	10-33	
Triglycerides	90.80	mg/dl	< 150 Normal 150-199 Borderline High 200-499 High >500 Very High	

Dr. Seema Nagar (MD Path)





Patient Name	: Mr.SUDHIR KUMAR PANDEY	Registered On	: 09/Mar/2024 10:30:08
Age/Gender	: 44 Y 10 M 9 D /M	Collected	: 09/Mar/2024 13:55:27
UHID/MR NO	: IKNP.0000032562	Received	: 09/Mar/2024 13:56:44
Visit ID	: IKNP0089022324	Reported	: 09/Mar/2024 17:52:48
Ref Doctor	: Dr.MediWheel Knp -	Status	: Final Report

## DEPARTMENT OF CLINICAL PATHOLOGY

### MEDIWHEEL BANK OF BARODA MALE & FEMALE BELOW 40 YRS

Test Name	Result	Unit	Bio. Ref. Interval	Method
-----------	--------	------	--------------------	--------

#### URINE EXAMINATION, ROUTINE \* , Urine

Color	PALE YELLOW			
Specific Gravity	1.025			
Reaction PH	Acidic ( 5.0 )			DIPSTICK
Appearance	CLEAR			
Protein	ABSENT	mg %	< 10 Absent 10-40 (+) 40-200 (++) 200-500 (+++) > 500 (++++)	DIPSTICK
Sugar	ABSENT	gms%	< 0.5 (+) 0.5-1.0 (++) 1-2 (+++) > 2 (++++)	DIPSTICK
Ketone	ABSENT	mg/dl	0.1-3.0	BIOCHEMISTRY
Bile Salts	ABSENT			
Bile Pigments	ABSENT			
Bilirubin	ABSENT			DIPSTICK
Leucocyte Esterase	ABSENT			DIPSTICK
Urobilinogen(1:20 dilution)	ABSENT			
Nitrite	ABSENT			DIPSTICK
Blood	ABSENT			DIPSTICK
<b>Microscopic Examination:</b>				
Epithelial cells	1-2/h.p.f			MICROSCOPIC EXAMINATION
Pus cells	1-2/h.p.f			
RBCs	ABSENT			MICROSCOPIC EXAMINATION
Cast	ABSENT			
Crystals	ABSENT			MICROSCOPIC EXAMINATION
Others	ABSENT			

#### SUGAR, FASTING STAGE \* , Urine

Sugar, Fasting stage	ABSENT	gms%
----------------------	--------	------

#### Interpretation:





# CHANDAN DIAGNOSTIC CENTRE

Add: 24/22, Vrindawan Bhawan, Karachi Khana, Kanpur  
Ph: 9235432757,  
CIN : U85110DL2003LC308206



Patient Name	: Mr.SUDHIR KUMAR PANDEY	Registered On	: 09/Mar/2024 10:30:08
Age/Gender	: 44 Y 10 M 9 D /M	Collected	: 09/Mar/2024 13:55:27
UHID/MR NO	: IKNP.0000032562	Received	: 09/Mar/2024 13:56:44
Visit ID	: IKNP0089022324	Reported	: 09/Mar/2024 17:52:48
Ref Doctor	: Dr.MediWheel Knp -	Status	: Final Report

## DEPARTMENT OF CLINICAL PATHOLOGY

### MEDIWHEEL BANK OF BARODA MALE & FEMALE BELOW 40 YRS

Test Name	Result	Unit	Bio. Ref. Interval	Method
-----------	--------	------	--------------------	--------

- (+) < 0.5
- (++) 0.5-1.0
- (+++) 1-2
- (++++) > 2

#### SUGAR, PP STAGE \* , Urine

Sugar, PP Stage ABSENT

#### Interpretation:

- (+) < 0.5 gms%
- (++) 0.5-1.0 gms%
- (+++) 1-2 gms%
- (++++) > 2 gms%

Dr. Seema Nagar(MD Path)





Patient Name	: Mr.SUDHIR KUMAR PANDEY	Registered On	: 09/Mar/2024 10:30:08
Age/Gender	: 44 Y 10 M 9 D /M	Collected	: 09/Mar/2024 11:22:40
UHID/MR NO	: IKNP.0000032562	Received	: 10/Mar/2024 10:20:27
Visit ID	: IKNP0089022324	Reported	: 10/Mar/2024 12:54:56
Ref Doctor	: Dr.MediWheel Knp -	Status	: Final Report

## DEPARTMENT OF IMMUNOLOGY

### MEDIWHEEL BANK OF BARODA MALE & FEMALE BELOW 40 YRS

Test Name	Result	Unit	Bio. Ref. Interval	Method
-----------	--------	------	--------------------	--------

#### THYROID PROFILE - TOTAL \*\*, Serum

T3, Total (tri-iodothyronine)	126.35	ng/dl	84.61-201.7	CLIA
T4, Total (Thyroxine)	8.40	ug/dl	3.2-12.6	CLIA
TSH (Thyroid Stimulating Hormone)	1.910	μIU/mL	0.27 - 5.5	CLIA

#### Interpretation:

0.3-4.5	μIU/mL	First Trimester
0.5-4.6	μIU/mL	Second Trimester
0.8-5.2	μIU/mL	Third Trimester
0.5-8.9	μIU/mL	Adults 55-87 Years
0.7-27	μIU/mL	Premature 28-36 Week
2.3-13.2	μIU/mL	Cord Blood > 37Week
0.7-64	μIU/mL	Child(21 wk - 20 Yrs.)
1-39	μIU/mL	Child 0-4 Days
1.7-9.1	μIU/mL	Child 2-20 Week

1) Patients having low T3 and T4 levels but high TSH levels suffer from primary hypothyroidism, cretinism, juvenile myxedema or autoimmune disorders.

2) Patients having high T3 and T4 levels but low TSH levels suffer from Grave's disease, toxic adenoma or sub-acute thyroiditis.

3) Patients having either low or normal T3 and T4 levels but low TSH values suffer from iodine deficiency or secondary hypothyroidism.

4) Patients having high T3 and T4 levels but normal TSH levels may suffer from toxic multinodular goiter. This condition is mostly a symptomatic and may cause transient hyperthyroidism but no persistent symptoms.

5) Patients with high or normal T3 and T4 levels and low or normal TSH levels suffer either from T3 toxicosis or T4 toxicosis respectively.

6) In patients with non thyroidal illness abnormal test results are not necessarily indicative of thyroidism but may be due to adaptation to the catabolic state and may revert to normal when the patient recovers.

7) There are many drugs for eg. Glucocorticoids, Dopamine, Lithium, Iodides, Oral radiographic dyes, etc. which may affect the thyroid function tests.

8) Generally when total T3 and total T4 results are indecisive then Free T3 and Free T4 tests are recommended for further confirmation along with TSH levels.

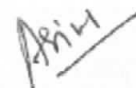

**Dr. Anupam Singh (MBBS MD Pathology)**





# CHANDAN DIAGNOSTIC CENTRE

Add: 24/22, Vrindawan Bhawan, Karachi Khana, Kanpur  
Ph: 9235432757,  
CTN : U85110DL2003LC308206



Patient Name	: Mr.SUDHIR KUMAR PANDEY	Registered On	: 09/Mar/2024 10:30:10
Age/Gender	: 44 Y 10 M 9 D /M	Collected	: N/A
UHID/MR NO	: IKNP.0000032562	Received	: N/A
Visit ID	: IKNP0089022324	Reported	: 10/Mar/2024 11:09:20
Ref Doctor	: Dr.MediWheel Knp -	Status	: Final Report

## DEPARTMENT OF X-RAY

### MEDIWHEEL BANK OF BARODA MALE & FEMALE BELOW 40 YRS

#### X-RAY DIGITAL CHEST PA \*

#### X- Ray Digital Chest P.A. View

- Lung fields are clear.
- Pleural spaces are clear.
- Both hilar shadows appear normal.
- Trachea and carina appear normal.
- Heart size within normal limits.
- Both the diaphragms appear normal.
- Soft tissues and Bony cage appear normal.

#### IMPRESSION

**\* NO OBVIOUS DETECTABLE ABNORMALITY SEEN**

**\*\*\* End Of Report \*\*\***

(\*\*) Test Performed at Chandan Speciality Lab.

Result/s to Follow:

STOOL, ROUTINE EXAMINATION, ECG / EKG, ULTRASOUND WHOLE ABDOMEN (UPPER & LOWER)



Dr Raveesh Chandra Roy (MD-Radio)

This report is not for medico legal purpose. If clinical correlation is not established, kindly repeat the test at no additional cost within seven days.

Facilities: Pathology, Bedside Sample Collection, Health Check-ups, Digital X-Ray, ECG (Bedside also), Allergy Testing, Test And Health Check-ups, Ultrasonography, Sonomammography, Bone Mineral Density (BMD), Doppler Studies, 2D Echo, CT Scan, MRI, Blood Bank, TMT, EEG, PFT, OPG, Endoscopy, Digital Mammography, Electromyography (EMG), Nerve Condition Velocity (NCV), Audiometry, Brainstem Evoked Response Audiometry (BERA), Colonoscopy, Ambulance Services, Online Booking Facilities for Diagnostics, Online Report Viewing \*

365 Days Open

\*Facilities Available at Select Location





Age / Gender: 44/Male

Date and Time: 9th Mar 24 10:30 AM

Patient ID: IKNP0089022324

Patient Name: Mr.SUDHIR KUMAR PANDEY

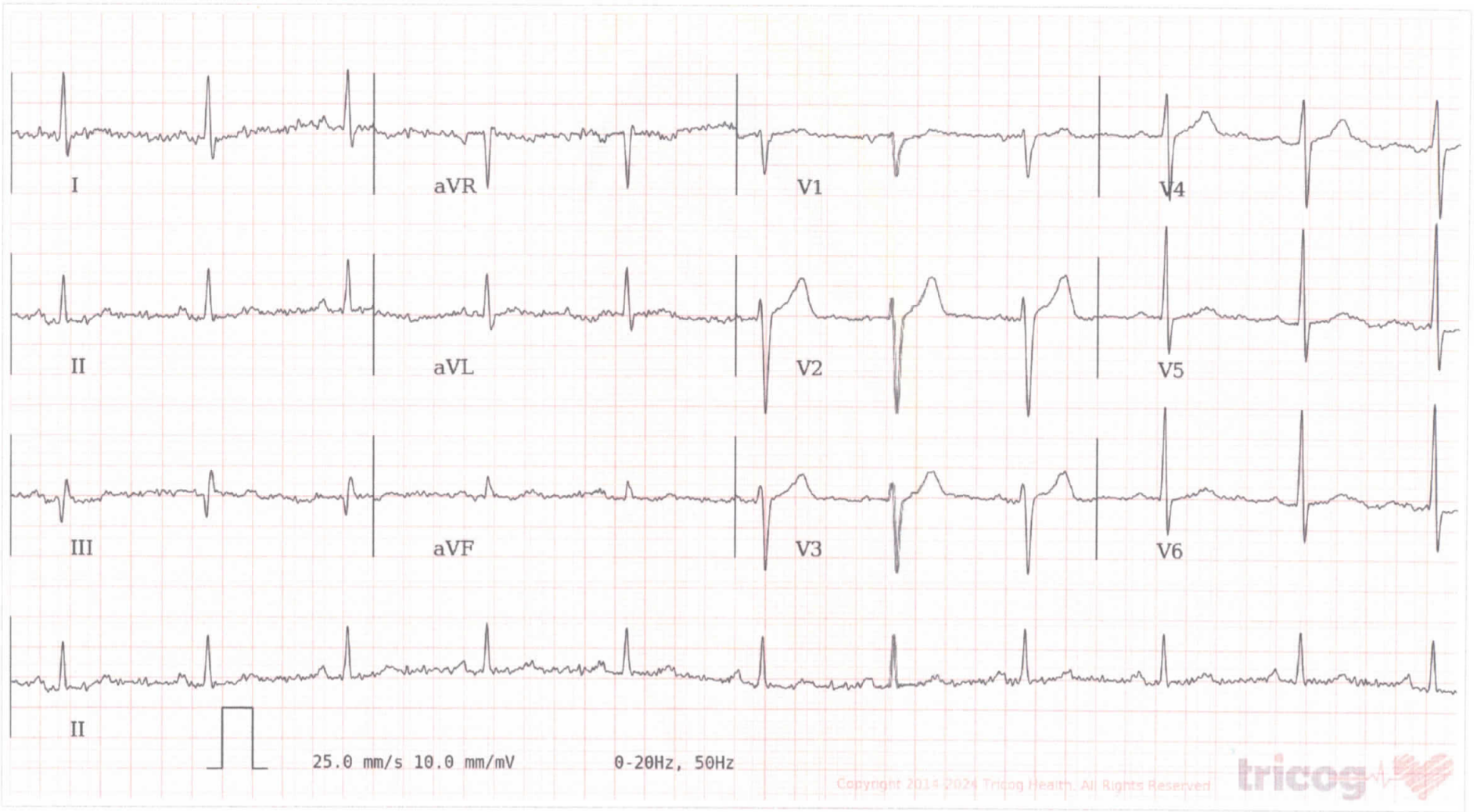

AR: 66bpm VR: 66bpm QRSD: 100ms QT: 402ms QTcB: 421ms PRI: 182ms P-R-T: 54° 24° 15°

ECG Within Normal Limits: Sinus Rhythm. Baseline artefacts. Please correlate clinically.

AUTHORIZED BY

*Charit*

Dr. Charit  
MD, DM: Cardiology

6382

REPORTED BY

*Alafia*

Dr. Alafia Hatim

MMC 20000829



Customer Care No.: 08069366666 Email: care@chandan.co.in Web: www.chandandiagnostic.com

Home Sample Collection  
08069366666

Disclaimer: Analysis in this report is based on ECG alone and should only be used as an adjunct to clinical history, symptoms and results of other invasive and non-invasive tests and must be interpreted by a qualified physician.

Jan. 2024



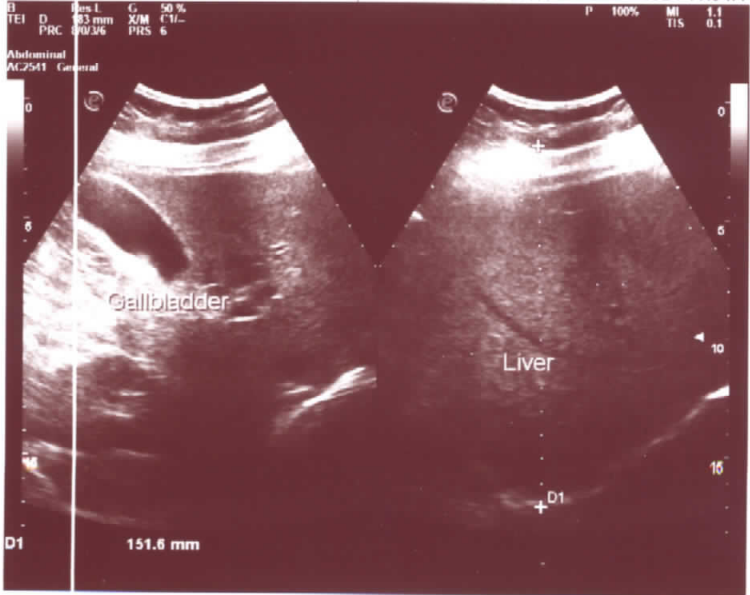
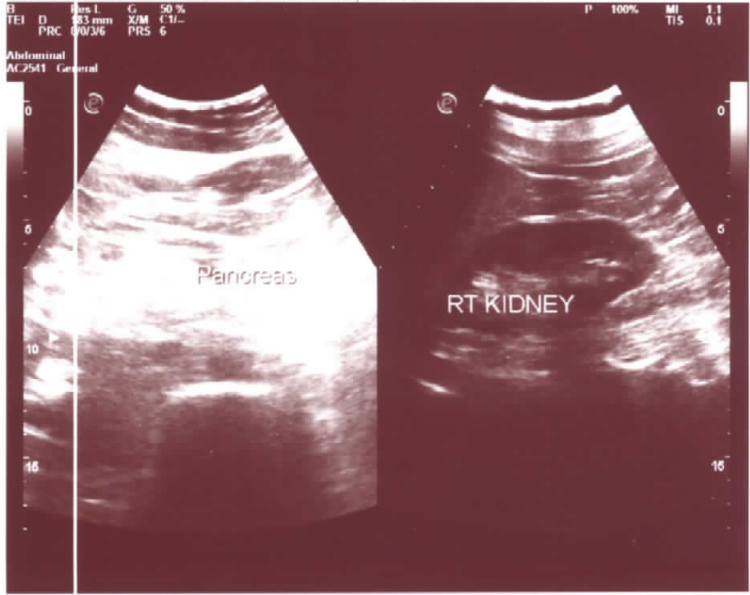
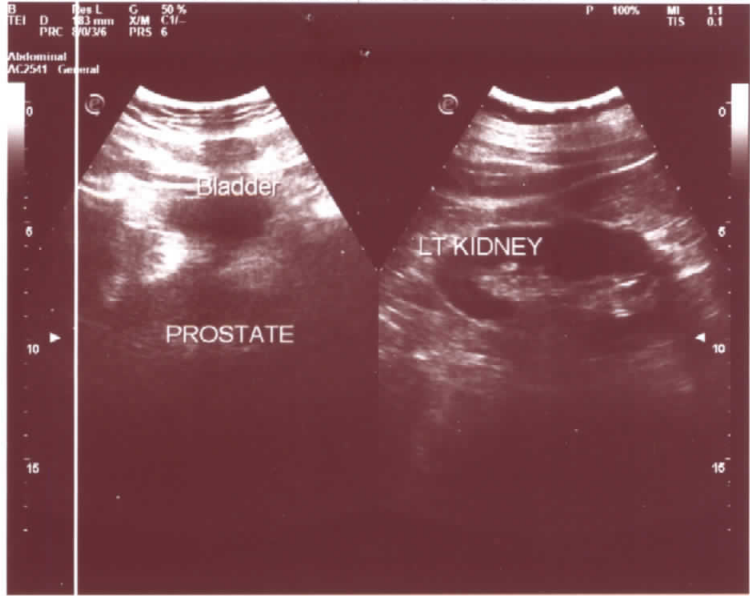



**DR. A.K. GUPTA**

M.B.B.S., D.C.P., I.A.P.M., P.M.H.S.  
Ex Chief Medical Superintendent  
Senior Consultant

**ASHMEE CARE**

**ULTRASOUND  
&  
CARDIO CENTRE**

**2D ECHO ★ COLOUR DOPPLER ★ ULTRASOUND ★ TMT ★ ECG**

\*\*\*\*\*

**NAME OF PATIENT: MR.SUDHIR KUMAR PANDEY**

**AGE: 44 SEX: M**

**REF.BY: DR.C.D.C**

**DATE: 09-03-2024**

\*\*\*\*\*

**ULTRASOUND REPORT WHOLE ABDOMEN**

- LIVER** : **LIVER IS ENLARGED IN SIZE 151.6MM** NO FOCAL LESION SEEN .THE INTRA-HEPATIC BILLIARY RADICALS ARE NORMAL.THE HEPATIC VEINS ARE NORMAL.
- PORTAL VIEN** : NORMAL IN COURSE & CALIBER
- GALL BLADDER** : WELL DISTENDED, NORMAL WALL THICKNESS .IT HAS AN ECHO FREE LUMEN & THERE IS NO EVIDENCE OF GALLSTONES
- C B D** : NORMAL IN COURSE & CALIBER.
- PANCREAS** : NORMAL IN SIZE, SHAPE AND ECHO TEXTURE. PANCREATIC DUCT IS NORMAL IN COURSE & CALIBER. NO FOCAL LESION SEEN.
- RT. KIDNEY** : NORMAL IN SIZE. POSITION AND AXIS. THE CORTICOMEDULLARY DIFFERENTIATION IS WELL MAINTAINED. NO CALCULI /HYDRONEPHROSIS LESION SEEN.
- LT. KIDNEY** : NORMAL IN SIZE. POSITION AND AXIS. THE CORTICOMEDULLARY DIFFERENTIATION IS WELL MAINTAINED. NO CALCULUS/HYDRONEPHROSIS LESION SEEN.
- SPLEEN** : SPLEEN IS NORMAL IN SIZE 109.4MM .SPLENIC VEIN IS NORMAL IN DIAMETER.
- U. BLADDER** : NORMAL IN SIZE SHAPE AND OUTLINE. ITS WALL THICKNESS IS NORMAL NO INTRALUMINAL MASS LESION/CALCULUS NOTED.RESIDUAL URINE VOLUME 4 ML
- PROSTATE** : PROSTATE IS NORMAL IN SIZE WEIGHT 21.0GMS
- IMPRESSION** : **HEPATOMEGALY**

**FILM & REPORT NOT VALID FOR MEDICO-LEGAL PURPOSE**

**SONOLOGIST**

**DR. RACHIT GUPTA**

PNDT Registration No- PNDT/REG/94/2012

Attending Cardiologist, MD (Physician)  
PG Diploma in Clinical Cardiology

**SHOP NO.37/54, CAPITAL TOWER, MESTON ROAD, KANPUR NAGAR - 208001 ★ M.: 9307775184**

Note : This report is to help clinician for better patient management. Discrepancies due to technical or typing errors should be reported within three days for correction. No compensation liability stands.