



Name	<b>SHUKLA DIPAM</b>	Age/Gender	<b>52Yrs/Male</b>
Reg No.	<b>819/24</b>	Receipt No	<b>15917</b>
Referred By	<b>Bank of Baroda (BOB) - MEDI WHEEL()</b>	Mode of Payment	<b>CREDIT</b>
Collection Type	<b>CENTER</b>	Collection DateTime	<b>27-Jan-2024 09:23 AM</b>

### **FBS & PPBS** - 270124115 Released at 27-Jan-2024 03:50 PM

Parameter	Result	Biological Ref.Range	Method
-Fasting Blood Sugar (FBS)	98 mg/dL	70-100 mg/dl Impaired Tolerance: 100-125 Diabetes Mellitus: >=126 (American diabetes association guidelines 2022)	
-Fasting Urine Sugar	Absent		
-Fasting Urine Acetone	Absent		
-PPBS	138 mg/dL	(90 - 140 mg/dL)	
-PP2BS URINE SUGAR	Absent		
-PP2BS URINE ACETONE	Absent		

### **HBA1C** - 270124114 Released at 27-Jan-2024 03:50 PM

Parameter	Result	Biological Ref.Range	Method
-HBA1C	5.5 %	HbA1C Degree of Glucose Control <5.6 % Non Diabetics 5.7 - 6.4 % Prediabetics > =6.5 % Diabetics (REF:Wallace, 11th Edition ) REMARKS: 6 - 7 % Excellent Control 7 - 8 % Good Control 8 - 10 % Unsatisfactory Control >10 % Poor Control	Immuno-Turbidometry method
-Method[]	High Performance Liquid Chromatography (HPLC)		

## Revival Diagnostics

401-Aqua Corridor,  
Beside Star Bazar, Adajan,  
Surat-395009. Mo. 9825947712

*Sg*

Dr. Shivangi Gandhi  
M.B.B.S, M.D (Pathology)

Laboratory Test Result are Subject to technical limitation and should be clinically correlate for final diagnosis





## HEALTH CHECK-UP SUMMARY

Name : Dipam Shukla

Date: 27/01/2024

Email ID :

Sex : M      Age : 52 Years      Contact No: 9825350659      Remarks :

Under-weight	-
Normal	-
Over-weight	<u>L</u>

i> BMI

Height (in Cm) : <u>169</u>	Weight (in Kg) : <u>91</u>	BMI: <u>31.9</u>
Hip (in Cm) : <u>109</u>	Waist (in Cm) : <u>103</u>	Hip to Waist Ratio: <u>1.05</u>

ii> Blood Pressure & Pulse

116/80 mm/hg  
FB /mini Regular

If high or low, whether the person is on medication : YES / NO

iii> Blood Tests & Lung Function Remarks

RS } @  
crs } @  
CNS } @

If abnormal, whether the person is on medication : YES / NO

iv> Eye Test Remarks

Eye Sight: (R) 6/12      (L) 6/12  
Color Vision: (2)

v> Heart Disease

Whether any specific heart ailment detected (ECG findings) :  
NAD

vi> Any other problems needing attention / Overall Assessment :

HTN - last 5 years

C.K. Patel  
**Dr. Chirag Patel**  
M.B.B.S. G-49432

**Revival Diagnostic**  
401, Aqua Corridor,  
B/s. Star Bazar, Surat-395009  
Mo. 91062-28601

Laboratory Test Result are Subject to technical limitation and should be clinically correlate for final diagnosis

4th Floor, Aqua Corridor, Hazira Road, Adajan Pal, Surat-395009.

0261 2747788, 9825947712      revivaldiagnostics.surat@gmail.com      www.revivaldiagnostics.com

This medical report is not intended for medico-legal purposes.





Name	<b>SHUKLA DIPAM</b>	Age/Gender	<b>52Yrs/Male</b>
Reg No.	<b>819/24</b>	Receipt No	<b>15917</b>
Referred By	<b>Bank of Baroda (BOB) - MEDI WHEEL()</b>	Mode of Payment	<b>CREDIT</b>
Collection Type	<b>CENTER</b>	Collection DateTime	<b>27-Jan-2024 09:23 AM</b>

### **BLOOD GROUP** - 270124114 Released at 27-Jan-2024 12:25 PM

Parameter	Result	Biological Ref.Range	Method
-Blood Group	"A"		
-Rh Factor	POSITIVE		

### **CBC** - 270124114 Released at 27-Jan-2024 11:38 AM

Parameter	Result	Biological Ref.Range	Method
-Haemoglobin	<b>11.9 gm/dL</b>	<b>L (13.5 - 18 gm/dL)</b>	Auto
-RBC Count	4.72 mill/cumm	(4.6 - 6.2 mill/cumm)	Auto
-Total WBC Count	5400 /cumm	(4000 - 10000 /cumm)	Auto
-Platelet Count	2.42 lakh/cumm	(1.5 - 4.5 lakh/cumm)	Auto

### **Blood Indices**

-HCT	<b>38.5 %</b>	<b>L (40 - 55 %)</b>	Auto
-MCV	81.5 fl	(80 - 92 fl)	Auto
-MCH	<b>25.3 pg</b>	<b>L (27 - 31 pg)</b>	Auto
-MCHC	<b>31.1 gm/dL</b>	<b>L (32 - 36 gm/dL)</b>	Auto
-RDW	14.0 %	(11 - 15 %)	Auto

### **Diff WBC Count**

-Polymorphs	56 %	(40 - 80 %)	Microscopically
-Lymphocytes	36 %	(20 - 40 %)	Microscopically
-Eosinophils	06 %	(1 - 6 %)	Microscopically
-Monocytes	02 %	(2 - 7 %)	Microscopically
-Basophils	00 %	(0 - 1 %)	Microscopically
-PLATELET ON SMEAR	Adequate		Microscopically
-MALARIAL PARASITES	Malarial Parasites Not Detected		Microscopically

[Test performed on Fully Automated Hematology Analyzer ERBA H-360]

**Revival Diagnostics**

401-Aqua Corridor,

Beside Star Bazar, Adajan,

Surat-395009, Mo. 9825947712

*Sg*

Dr. Shivangi Gandhi  
M.B.B.S, M.D (Pathology)

Laboratory Test Result are Subject to technical limitation and should be clinically correlate for final diagnosis

📍 4th Floor, Aqua Corridor, Hazira Road, Adajan Pal, Surat-395009.

☎ 0261 2747788, 9825947712 ✉ revivaldiagnostics.surat@gmail.com 🌐 www.revivaldiagnostics.com

This medical report is not intended for medico-legal purposes.



Name	SHUKLA DIPAM	Age/Gender	52Yrs/Male
Reg No.	819/24	Receipt No	15917
Referred By	Bank of Baroda (BOB) - MEDI WHEEL()	Mode of Payment	CREDIT
Collection Type	CENTER	Collection DateTime	27-Jan-2024 09:23 AM

**ESR** - 270124114 Released at 27-Jan-2024 11:55 AM

Parameter	Result	Biological Ref.Range	Method
-E.S.R	08 mm/hr	(1 - 10 mm/hr)	



# REVIVAL DIAGNOSTICS

**Revival Diagnostics**  
401-Aqua Corridor,  
Beside Star Bazar, Adajan,  
Surat-395009. Mo. 9825947717

**Dr. Shivangi Gandhi**  
M.B.B.S, M.D (Pathology)

Laboratory Test Result are Subject to technical limitation and should be clinically correlate for final diagnosis





Name	SHUKLA DIPAM	Age/Gender	52Yrs/Male
Reg No.	819/24	Receipt No	15917
Referred By	Bank of Baroda (BOB) - MEDI WHEEL()	Mode of Payment	CREDIT
Collection Type	CENTER	Collection DateTime	27-Jan-2024 09:23 AM

### LIVER FUNCTION TEST (LFT) - 270124116 Released at 27-Jan-2024 12:47 PM

Parameter	Result	Biological Ref.Range	Method
-Serum Total Bilirubin	0.3 mg/dL	(0 - 1.3 mg/dL)	Diazo
-Serum Direct Bilirubin	0.2 mg/dL	(0 - 0.4 mg/dL)	Diazo
-Serum InDirect Bilirubin	0.1 mg/dL	L (0.1 - 1.3 mg/dL)	Calculated
-Total Protein (TP)	6.5 gm/dL	(6.4 - 8.3 gm/dL)	Biuret
-Albumin (ALB)	4.2 gm/dL	(3.5 - 5.2 gm/dL)	BCG
-Globulin	2.3 gm/dL	(2.3 - 3.6 gm/dL)	Calculated
-A/G Ratio	1.83 gm/dL	(1 - 2.3 gm/dL)	Calculated
-SGPT(ALT)	31 U/L	(5 - 45 U/L)	IFCC, Kinetic without Pyridoxal Phosphate
-SGOT (AST)	22 U/L	(0 - 35 U/L)	IFCC, Without Pyridoxal Phosphate
-Alkaline Phosph.	62 U/L	(42 - 128 U/L)	ALP-AMP
-GGT	26 U/L	(5 - 50 U/L)	Glupa-C

[Test performed on Fully Automated Biochemistry Analyzer ERBA EM200]



Name	SHUKLA DIPAM	Age/Gender	52Yrs/Male
Reg No.	819/24	Receipt No	15917
Referred By	Bank of Baroda (BOB) - MEDI WHEEL()	Mode of Payment	CREDIT
Collection Type	CENTER	Collection DateTime	27-Jan-2024 09:23 AM

**Creatinine** - 270124116 Released at 27-Jan-2024 12:47 PM

Parameter	Result	Biological Ref.Range	Method
-Creatinine	0.8 mg/dL	(0.6 - 1.4 mg/dL)	ENZYMATIC

**BUN** - 270124116 Released at 27-Jan-2024 11:34 AM

Parameter	Result	Biological Ref.Range	Method
-Blood Urea Nitrogen (BUN)	14 mg/dL	(6 - 20 mg/dL)	Calculated

**Uric Acid** - 270124113 Released at 27-Jan-2024 12:47 PM

Parameter	Result	Biological Ref.Range	Method
-Uric Acid	4.9 mg/dL	(3.5 - 7.2 mg/dL)	Uricase-POD



## Revival Diagnostics

401-Aqua Corridor,  
Beside Star Bazar, Adajan,  
Surat-395009. Mo. 9825947717

Dr. Shivangi Gandhi  
M.B.B.S, M.D (Pathology)

Laboratory Test Result are Subject to technical limitation and should be clinically correlate for final diagnosis





Name	<b>SHUKLA DIPAM</b>	Age/Gender	<b>52Yrs/Male</b>
Reg No.	<b>819/24</b>	Receipt No	<b>15917</b>
Referred By	<b>Bank of Baroda (BOB) - MEDI WHEEL()</b>	Mode of Payment	<b>CREDIT</b>
Collection Type	<b>CENTER</b>	Collection DateTime	<b>27-Jan-2024 09:23 AM</b>

### Lipid Profile - 270124116 Released at 27-Jan-2024 12:47 PM

Parameter	Result	Biological Ref.Range	Method
-Serum Cholesterol	152 mg/dL	Desirable < 200 mg/dl Borderline High : 200-239 mg/dl High : > 240 mg/dl	CHOD-PAP
-Serum Triglyceride	71 mg/dL	Normal < 150 mg/dl Borderline High : 150 - 199 mg/dl High : 200 - 499 mg/dl Very High : 500 mg/dl	GPO-POD Method
-Serum HDLD(Direct)	46 mg/dL	Normal :> 55 mg/dl Borderline : 35-55 mg/dl Undesirable: < 35 mg/dl	PVS-PEGME Precipitation with CHOD-POD
-Serum VLDL	14 mg/dL	(5 - 30 mg/dL)	Calculated
-Serum LDL(Direct)	92 mg/dL	Optimal:< 100 mg/dl Above Optimal : 100- 129 mg/dl Borderline High : 130-159 mg/dl High : > 160-189mg/dl Very High : >190 mg/dl	Calculated
-Chol/HDL	3.30	Low risk: <3.8 Medium Risk: 3.8 to 5.9 High Risk: > 6	Calculated
-LDL/Chol	1.66	Low risk: <3.55 Medium Risk: 3.55 to 4.0 High Risk: > 6	Calculated

[Test performed on Fully Automated Biochemistry Analyzer ERBA EM200]

## Revival Diagnostics

401-Aqua Corridor,  
Beside Star Bazar, Adajan,  
Surat-395009. Mo. 9825947717

Dr. Shivangi Gandhi  
M.B.B.S, M.D (Pathology)

Laboratory Test Result are Subject to technical limitation and should be clinically correlate for final diagnosis



Name	SHUKLA DIPAM	Age/Gender	52Yrs/Male
Reg No.	819/24	Receipt No	15917
Referred By	Bank of Baroda (BOB) - MEDI WHEEL()	Mode of Payment	CREDIT
Collection Type	CENTER	Collection DateTime	27-Jan-2024 09:23 AM

### Urine Routine & Micro Examination - 270124118 Released at 27-Jan-2024 12:34 PM

Parameter	Result	Biological Ref.Range	Method
<b><u>Physical Examination</u></b>			
-Quantity	25		Manual
-Colour	Pale Yellow	Pale Yellow	Manual
-Appearance	Clear	Clear	Manual
-Reaction (pH)	Acidic		Dipstick
-Specific Gravity	1.030		Dipstick
<b><u>Chemical Examination</u></b>			
-Proteins.	Absent		Dipstick
-Sugar	Absent		Dipstick
-Acetone.	Absent		Dipstick
-Bile Salts	Absent	Absent	Dipstick
-Bile Pigments	Absent	Absent	Dipstick
-Occult Blood Test (OBT).	Negative		Dipstick
<b><u>Microscopic Examination</u></b>			
-Pus Cells	1-2		Microscopically
-Red Blood Cells	Absent		Microscopically
-Epithelial Cells	1-2		Microscopically
-Bacteria.	Absent		Microscopically
-Crystals	Absent	Absent	Microscopically
-Others	NIL	Absent	Microscopic Examination

**Revival Diagnostics**  
401-Aqua Corridor,  
Beside Star Bazar, Adajan,  
Surat-395009. Mo. 9825947717

Sg

Dr. Shivangi Gandhi  
M.B.B.S, M.D (Pathology)

Laboratory Test Result are Subject to technical limitation and should be clinically correlate for final diagnosis

📍 4th Floor, Aqua Corridor, Hazira Road, Adajan Pal, Surat-395009.  
☎ 0261 2747788, 9825947712 ✉ revivaldiagnostics.surat@gmail.com 🌐 www.revivaldiagnostics.com

This medical report is not intended for medico-legal purposes.





Name	<b>SHUKLA DIPAM</b>	Age/Gender	<b>52Yrs/Male</b>
Reg No.	<b>819/24</b>	Receipt No	<b>15917</b>
Referred By	<b>Bank of Baroda (BOB) - MEDI WHEEL()</b>	Mode of Payment	<b>CREDIT</b>
Collection Type	<b>CENTER</b>	Collection DateTime	<b>27-Jan-2024 09:23 AM</b>

**Total T3 T4 TSH** - 270124116 Released at 27-Jan-2024 12:54 PM

Parameter	Result	Biological Ref.Range	Method
-Total T3	1.29 ng/ml	(0.87 - 1.78 ng/ml)	Fluorescence Enzyme Immunoassay
-Total T4	7.48 ug/dl	(4.6 - 11 ug/dl)	Fluorescence Enzyme Immunoassay
-TSH	1.79 uIU/ml	0.50 - 5.50 uIU/ml 5.5 to 15 ul U/ml - Suggested Clinical co-relation or Repeat test with new sample as physiological factors can give false high TSH Above 15uIU/ml Hypothyroid PREGNANT WOMEN normal ranges for TSH: 1st Trimester : 0.0878 - 2.8293 uIU/ml 2nd Trimester : 0.1998 - 2.7915 uIU/ml 3rd Trimester : 0.307 - 2.9028 uIU/ml Ref: TIETZ Fundamentals of Clinical Chemistry	Fluorescence Enzyme Immunoassay

[Test performed on Fully Automated Immunology Analyzer Maglumi-600]

**Revival Diagnostics**  
401-Aqua Corridor,  
Beside Star Bazar, Adajan,  
Surat-395009. Mo. 9825947712

**Dr. Shivangi Gandhi**  
M.B.B.S, M.D (Pathology)

Laboratory Test Result are Subject to technical limitation and should be clinically correlate for final diagnosis



## Department Of Ophthalmology

### Demographic Information:

EMP ID :		SR.NO :	
Name :	Dipam Shukla	Date :	27/01/24
Age :	52 yrs		
Sex :	Male		
Department :			

### EYE TEST

#### 1. VISION :-

RIGHT EYE :- 6/12

LEFT EYE :- 6/12

#### 2. COLOR VISION :-

RIGHT EYE :- 

LEFT EYE :- 

#### 3. NIGHT VISION :-

RIGHT EYE :- 

LEFT EYE :- 

#### REMARKS :-



**Revival Diagnostic**  
401, Aqua Corridor,  
B/s. Star Plaza, Surat-395009  
**DOCTOR SIGN**  
Mo. 91062-28601

Laboratory Test Result are Subject to technical limitation and should be clinically correlate for final diagnosis

📍 4th Floor, Aqua Corridor, Hazira Road, Adajan Pal, Surat-395009.

☎ 0261 2747788, 9825947712 ✉ revivaldiagnostics.surat@gmail.com 🌐 www.revivaldiagnostics.com

This medical report is not intended for medico-legal purposes.



help@healthledger.co.in  
+91 916 907 5555



## Dental Checkup

Reg. No. : \_\_\_\_\_

Date: 27/01/2024

Patient Name Mr./Mrs Dipam Shukla

Age 52 Sex M Address Surat

Mobile No. 9825350659

### Past Medical History

- 1) Smoking 2) Alcohol 3) Hepatitis B & C 4) Diabetics 6) Tobacco 5) Allergy 6) Asthma  
7) Any Other: \_\_\_\_\_

PDH:- (2)

O/E :- Tobacco stain,

Investigation :-

Treatment:- NO

### Doctor's Sign and Stamp

**Dr. Chirag Patel**  
M.B.B.S. G-49432

### Consent Form:

I Dipam Shukla have given true & total information to the dentist regarding past & present illness as well as ongoing medical treatment. I have been fully informed regarding treatment for present illness. Along with benefit & possible risk from medicines / Surgery / Anesthetic drugs to be used by the dentist in my own understanding language. I hereby willingly permit the dentist to undertake the treatment or surgical intervention.

Patient Signature: \_\_\_\_\_

**Revival Diagnostic**  
401, Aqua Corridor,  
B/s. Star Bazar, Surat-395009  
Mo. 91062-28601



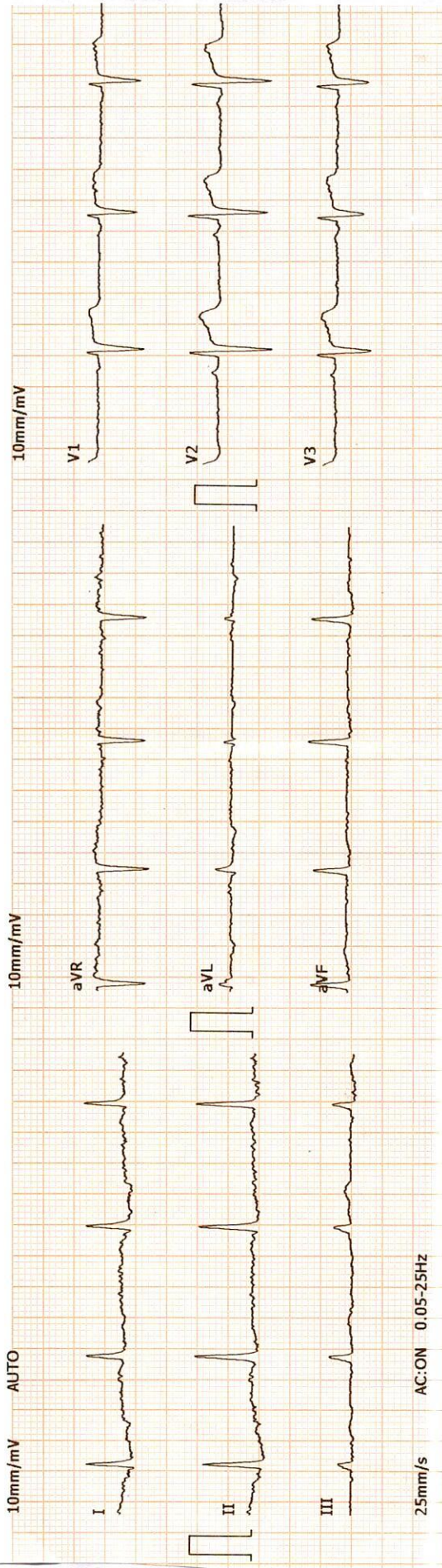

2024-1-27 10:58:13 ID Card: ID: 00008151  
 Name: DIPAM Gender: Male  
 Age: 52 Height(cm):  
 Weight(Kg): BP(mmHg): /

HR: .....bpm 76  
 P-R: .....ms 120  
 Q-R-S: .....ms 100  
 QT/QTc: .....ms 340/380  
 P/QRS/T AXES: .....deg 46/47/46  
 RV5/SV1: .....mV 1.00/0.64  
 RV5+SV1: .....mV 1.64

\*The result must be confirmed by doctor!  
 Report Confirmed by:

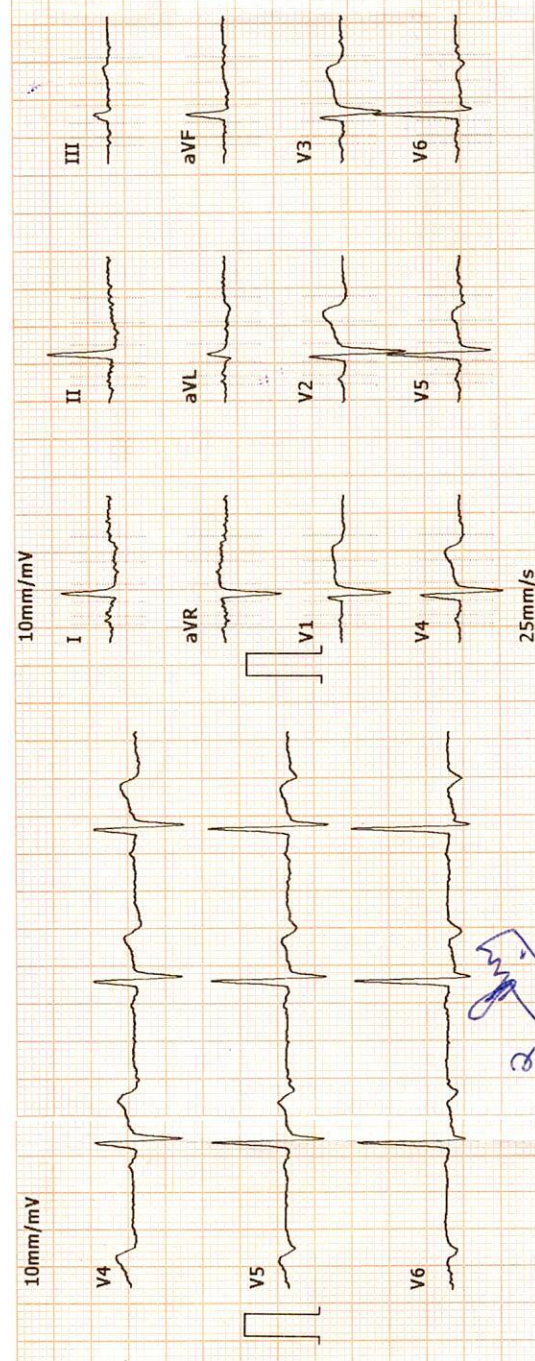

**Revival Diagnostics**  
 401-Aqua Corridor,  
 Beside Star Bazar, Adajan,  
 Surat-395009. Mo. 9825947712

**DR. ADITYA S. BORA**  
 MBBS, DNB, PGDCC  
 PHYSICIAN & CLINICAL CARDIOLOGIST  
 G-54906



# REVIVAL

## DIAGNOSTICS



Name	SHUKLA DIPAM	Age/Gender	52Yrs/Male
Reg No.	819/24	Receipt No	15917
Referred By	Bank of Baroda (BOB) - MEDI WHEEL()	Mode of Payment	CREDIT
Collection Type	CENTER	Collection DateTime	27-Jan-2024 08:49 AM

### Ecg

1. The rhythm is sinus.
2. Heart rate is 76 beats per minute.
3. Normal P,QRS,T wave axis.
4. Normal PR,QRS,Q.T. Duration.
5. No pathological q wave or ST-T changes seen.
6. No evidence of chamber hypertrophy or enlargement seen.

**IMPRESSION : ECG WITHIN NORMAL LIMITS**

**Revival Diagnostics**  
401-Aqua Corridor,  
Beside Star Bazar, Adajan,  
Surat-395009. Mo. 9825947712

**DR. ADITYA S. GORA**  
MBBS, DM, MEDIC  
PHYSICIAN & CLINICAL CARDIOLOGIST  
Signature  
G-54906

REVIVAL  
DIAGNOSTICS

Laboratory Test Result are Subject to technical limitation and should be clinically correlate for final diagnosis

📍 4th Floor, Aqua Corridor, Hazira Road, Adajan Pal, Surat-395009.

☎ 0261 2747788, 9825947712 ✉ revivaldiagnostics.surat@gmail.com 🌐 www.revivaldiagnostics.com

This medical report is not intended for medico-legal purposes.

# REVIVAL DIAGNOSTICS



Name	SHUKLA DIPAM	Age/Gender	52Yrs/Male
Reg No.	819/24	Receipt No	15917
Referred By	Bank of Baroda (BOB) - MEDI WHEEL()	Mode of Payment	CREDIT
Collection Type	CENTER	Collection DateTime	27-Jan-2024 08:49 AM

## 2D ECHO 2D ECHOCARDIOGRAPHY & COLOR DOPPLER REPORT

**INDICATION:** Preventive Health check up

- **CARDIAC CHAMBERS :** Left Ventricle : Normal size , Left Atrium: Normal size.
- NO e/o thrombus in LA/LV
- Right Atrium: Normal size. Right Ventricle: Normal Size,
- **Normal Right Ventricular function.** (TAPSE=20mm)
- **Normal Left Ventricular systolic function.** LVEF = 60%
- **No regional wall abnormality. No thinning / scarring / dyskinesia of LV wall**
- **No Left Ventricular Hypertrophy.** (IVSd= 10 mm),
- **LV Compliance:**
- **NO Left Ventricular Diastolic Dysfunction [LVDD].**

### VALVES :

- Structurally Normal Mitral valve/ Aortic valve/Tricuspid valve/ Pulmonary valve .
- No significant Valvular Stenosis
- **Doppler findings:** AV max = 1.23 m/s, PV max = 0.91 m/s.
- Trivial MR, Trivial Tricuspid regurgition.
- **No Pulmonary Arterial Hypertension.** PASP by TRjet vel.method = 24 mmHg.
- **SEPTAE:** IAS / IVS Appear Intact.
- **IVC :** Normal in dimension and shows good inspiratory 13mm collapse.
- **OTHERS:** No e/o Pericardial effusion / vegetation.

### IMPRESSION:

**NORMAL LV SYSTOLIC FUNCTION, LVEF= 60 %, NO RWMA,  
NO LVH , NO LVDD , NO PAH.**

**Revival Diagnostics**  
401-Aqua Corridor,  
Beside Star Bazar, Adajan,  
Surat-395009. Mo. 9825947712

**DR. ADITYA S. BORA**  
MBBS, DNB, PGCC  
PHYSICIAN & CLINICAL CARDIOLOGIST  
G-54906

Laboratory Test Result are Subject to technical limitation and should be clinically correlate for final diagnosis



R

NAME : SHUKLA DIPAM  
AGE: 52 YRS / MALE  
REF BY: MEDI WHEEL

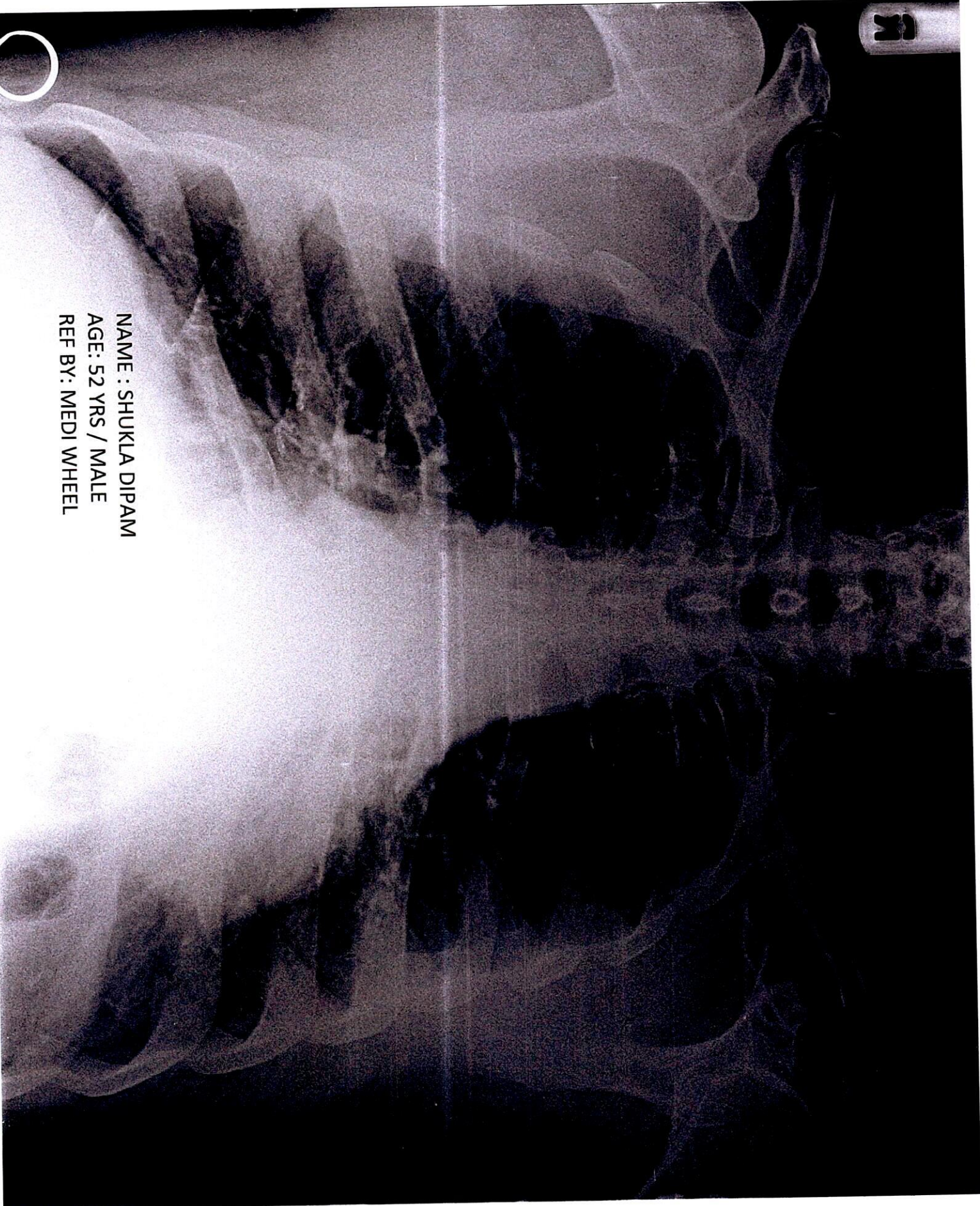





Name	SHUKLA DIPAM	Age/Gender	52Yrs/Male
Reg No.	819/24	Receipt No	15917
Referred By	Bank of Baroda (BOB) - MEDI WHEEL()	Mode of Payment	CREDIT
Collection Type	CENTER	Collection DateTime	27-Jan-2024 08:49 AM

### CHEST RADIOGRAPH (PA VIEW)

- Hilar shadows are within normal limits.
- Pulmonary vasculature appears normal.
- Cardiac appears normal in size.
- Both domes of the diaphragm are smooth.
- Both costophrenic recesses are clear.
- Both lung fields appear normal.
- Visualized bones and soft tissue shadows appear normal.

IMPRESSION: NORMAL STUDY.

DR. CHIRAG K PATEL  
RADIOLOGIST

**Dr. Chirag K. Patel**  
MBBS-DMPD  
Reg. No. G-23509  
Revival Diagnostics  
4th Floor, Aqua Corridor,  
Nr. Star Bazar, Hazira, Main Road,  
Adajan, Surat-395009.  
Mo. 97266 726683

Laboratory Test Result are Subject to technical limitation and should be clinically correlate for final diagnosis

📍 4th Floor, Aqua Corridor, Hazira Road, Adajan Pal, Surat-395009.

☎ 0261 2747788, 9825947712 ✉ revivaldiagnostics.surat@gmail.com 🌐 www.revivaldiagnostics.com

This medical report is not intended for medico-legal purposes.





Name	SHUKLA DIPAM	Age/Gender	52Yrs/Male
Reg No.	819/24	Receipt No	15917
Referred By	Bank of Baroda (BOB) - MEDI WHEEL()	Mode of Payment	CREDIT
Collection Type	CENTER	Collection DateTime	27-Jan-2024 08:49 AM

## USG OF ABDOMEN & PELVIS

### LIVER:

Liver is normal in size and echotexture.  
No evidence of focal SOL or dilatation of IHBR seen.  
Portahepatis appear normal.

### GALLBLADDER:

Gallbladder appeared normal. No calculus or mass lesion seen.

### PANCREAS:

Pancreas appears normal in size and echotexture.  
No focal lesion, mass or pancreatitis.

### SPLEEN:

Spleen appears normal in size and echotexture.

### PARAAORTIC REGION:

Aorta grossly appears normal.  
No paraaortic lymphnodes seen.

### KIDNEYS:

Both kidneys appear normal in size, shape and in position.  
Cortex and collecting system of both kidneys appears normal.  
No evidence of calculus or obstructive uropathy on either side.

### URINARY BLADDER:

Bladder appears normal. No calculus or mass lesion is seen.

### PROSTATE:

Prostate appears enlarged in size and normal in echotexture.  
Volume of prostate: 30 cc.  
No evidence of free fluid in pelvis.

### COMMENTS:

enlarged prostate - grade I

**Dr. Chirag K. Patel**

MBBS-DMPD

Reg. No. G-23509

**Revival Diagnostic**

4th Floor, Aqua Corridor,  
Nr. Star Bazar, Hazira Main Road,  
Adajan, Surat-395009.  
Mo. 97266 726683

Laboratory Test Result are Subject to technical limitation and should be clinically correlate for final diagnosis

📍 4th Floor, Aqua Corridor, Hazira Road, Adajan Pal, Surat-395009.

☎ 0261 2747788, 9825947712 ✉ revivaldiagnostics.surat@gmail.com 🌐 www.revivaldiagnostics.com

This medical report is not intended for medico-legal purposes.