



PATIENT NAME : NEETHU JOY

REF. DOCTOR : DR. MEDIWHEEL

CODE/NAME & ADDRESS : CA00010147 -

MEDIWHEEL ARCOFEMI HEALTHCARE LIMITED
F701A, LADO SARAI, NEW DELHI,SOUTH DELHI,
DELHI,
SOUTH DELHI 110030
8800465156

ACCESSION NO : 4036XC003876

PATIENT ID : NEETF2303904036

CLIENT PATIENT ID:

ABHA NO :

AGE/SEX : 34 Years Female

DRAWN :

RECEIVED : 23/03/2024 07:51:05

REPORTED : 25/03/2024 12:22:19

Test Report Status	Final	Results	Biological Reference Interval	Units
--------------------	-------	---------	-------------------------------	-------

MEDIWHEEL HEALTH CHECKUP BELOW 40(F)TMT

OPHTHAL

OPHTHAL COMPLETED

PHYSICAL EXAMINATION

PHYSICAL EXAMINATION COMPLETED

**PRASEEDA S NAIR
BIOCHEMIST**



View Details



View Report

PERFORMED AT :
DDRC AGILUS PATHLABS LIMITED

GANDHI NAGAR, KTM
KERALA, INDIA
Tel : 93334 93334
Email : customercare.ddrc@agilus.in



Patient Ref. No. 66600008305283



PATIENT NAME : NEETHU JOY	REF. DOCTOR : DR. MEDIWHEEL	
CODE/NAME & ADDRESS : CA00010147 - MEDIWHEEL ARCOFEMI HEALTHCARE LIMITED F701A, LADO SARAI, NEW DELHI,SOUTH DELHI, DELHI, SOUTH DELHI 110030 8800465156	ACCESSION NO : 4036XC003876 PATIENT ID : NEETF2303904036 CLIENT PATIENT ID: ABHA NO :	AGE/SEX : 34 Years Female DRAWN : RECEIVED : 23/03/2024 07:51:05 REPORTED : 25/03/2024 12:22:19

Test Report Status	Final	Results	Units
--------------------	-------	---------	-------

MEDIWHEEL HEALTH CHECKUP BELOW 40(F)TMT

ECG WITH REPORT

REPORT
COMPLETED

USG ABDOMEN AND PELVIS

REPORT
COMPLETED

CHEST X-RAY WITH REPORT

REPORT
COMPLETED

HAEMATOLOGY

MEDIWHEEL HEALTH CHECKUP BELOW 40(F)TMT

GLYCOSYLATED HEMOGLOBIN(HBA1C), EDTA WHOLE BLOOD

HBA1C	5.2	Normal	: 4.0 -	%
			5.6%.	
		Non-diabetic level	: < 5.7%.	
		Diabetic	: >6.5%	

Glycemic control goal
More stringent goal : < 6.5 %.
General goal : < 7%.
Less stringent goal : < 8%.

Glycemic targets in CKD :-
If eGFR > 60 : < 7%.
If eGFR < 60 : 7 - 8.5%.

METHOD : HPLC

PRASEEDA S NAIR
BIOCHEMIST

Prof. Dr. A. VIJAYALAKSHMI
MBBS ,MD (path)
Formerly Professor of Pathology
MCH
Reg.No-2306



View Details



View Report

PERFORMED AT :
DDRC AGILUS PATHLABS LIMITED

GANDHI NAGAR, KTM
KERALA, INDIA
Tel : 93334 93334
Email : customercare.ddrc@agilus.in



Patient Ref. No. 66600008305283



PATIENT NAME : NEETHU JOY

REF. DOCTOR : DR. MEDIWHEEL

CODE/NAME & ADDRESS : CA00010147 -
MEDIWHEEL ARCOFEMI HEALTHCARE LIMITED
F701A, LADO SARAI, NEW DELHI,SOUTH DELHI,
DELHI,
SOUTH DELHI 110030
8800465156

ACCESSION NO : **4036XC003876**
PATIENT ID : NEETF2303904036
CLIENT PATIENT ID:
ABHA NO :

AGE/SEX : 34 Years Female
DRAWN :
RECEIVED : 23/03/2024 07:51:05
REPORTED : 25/03/2024 12:22:19

Test Report Status	Final	Results	Units
--------------------	-------	---------	-------

BLOOD COUNTS,EDTA WHOLE BLOOD

HEMOGLOBIN METHOD : AUTOMATED CELL COUNTER NON-CYANIDE	11.3 Low	12.0 - 15.0	g/dL
RED BLOOD CELL COUNT METHOD : AUTOMATED CELL COUNTER / ELECTRICAL IMPEDENCE	3.73 Low	3.8 - 4.8	mil/ μ L
WHITE BLOOD CELL COUNT METHOD : AUTOMATED CELL COUNTER / ELECTRICAL IMPEDENCE	4.60	4.0 - 10.0	thou/ μ L
PLATELET COUNT METHOD : AUTOMATED CELL COUNTER / ELECTRICAL IMPEDENCE	272	150 - 410	thou/ μ L

RBC AND PLATELET INDICES

HEMATOCRIT METHOD : RBC PULSE HEIGHT DETECTION	33.9 Low	36 - 46	%
MEAN CORPUSCULAR VOL METHOD : AUTOMATED CELL COUNTER / CALCULATED	91.0	83 - 101	fL
MEAN CORPUSCULAR HGB. METHOD : AUTOMATED CELL COUNTER / CALCULATED	30.3	27.0 - 32.0	pg
MEAN CORPUSCULAR HEMOGLOBIN CONCENTRATION METHOD : AUTOMATED CELL COUNTER / CALCULATED	33.3	31.5 - 34.5	g/dL
RED CELL DISTRIBUTION WIDTH METHOD : CALCULATED PARAMETER	11.2 Low	11.6 - 14.0	%
MENTZER INDEX METHOD : CALCULATED PARAMETER	24.4		

WBC DIFFERENTIAL COUNT

SEGMENTED NEUTROPHILS METHOD : AUTOMATED CELL COUNTER / ELECTRICAL IMPEDENCE	60	40 - 80	%
LYMPHOCYTES METHOD : AUTOMATED CELL COUNTER	38	20 - 40	%
MONOCYTES	00 Low	2 - 10	%
EOSINOPHILS	02	1 - 6	%

PRASEEDA S NAIR
BIOCHEMIST

Prof. Dr. A. VIJAYALAKSHMI
MBBS ,MD (path)
Formerly Professor of Pathology
MCH
Reg.No-2306



View Details



View Report

PERFORMED AT :
DDRC AGILUS PATHLABS LIMITED

GANDHI NAGAR, KTM
KERALA, INDIA
Tel : 93334 93334
Email : customercare.ddrc@agilus.in



Patient Ref. No. 66600008305283



PATIENT NAME : NEETHU JOY

REF. DOCTOR : DR. MEDIWHEEL

CODE/NAME & ADDRESS : CA00010147 -
MEDIWHEEL ARCOFEMI HEALTHCARE LIMITED
F701A, LADO SARAI, NEW DELHI,SOUTH DELHI,
DELHI,
SOUTH DELHI 110030
8800465156

ACCESSION NO : 4036XC003876
PATIENT ID : NEETF2303904036
CLIENT PATIENT ID:
ABHA NO :

AGE/SEX : 34 Years Female
DRAWN :
RECEIVED : 23/03/2024 07:51:05
REPORTED : 25/03/2024 12:22:19

Test Report Status	Final	Results	Units
--------------------	-------	---------	-------

METHOD : AUTOMATED CELL COUNTER / ELECTRICAL IMPEDENCE			
BASOPHILS	00	0 - 2	%
METHOD : AUTOMATED CELL COUNTER / ELECTRICAL IMPEDENCE			
ABSOLUTE NEUTROPHIL COUNT	2.76	2.0 - 7.0	thou/ μ L
METHOD : AUTOMATED CELL COUNTER / ELECTRICAL IMPEDENCE			
ABSOLUTE LYMPHOCYTE COUNT	1.75	1.0 - 3.0	thou/ μ L
METHOD : AUTOMATED CELL COUNTER / ELECTRICAL IMPEDENCE			
ABSOLUTE MONOCYTE COUNT	00 Low	0.2 - 1.0	thou/ μ L
METHOD : AUTOMATED CELL COUNTER / ELECTRICAL IMPEDENCE			
ABSOLUTE EOSINOPHIL COUNT	0.09	0.02 - 0.50	thou/ μ L
METHOD : AUTOMATED CELL COUNTER / ELECTRICAL IMPEDENCE			
ABSOLUTE BASOPHIL COUNT	00 Low	0.02 - 0.10	thou/ μ L
NEUTROPHIL LYMPHOCYTE RATIO (NLR)	1.6		
METHOD : AUTOMATED CELL COUNTER / ELECTRICAL IMPEDENCE			

ERYTHROCYTE SEDIMENTATION RATE (ESR),EDTA BLOOD

SEDIMENTATION RATE (ESR)	13	0 - 20	mm at 1 hr
METHOD : WESTERGREN METHOD			

SUGAR URINE - POST PRANDIAL

SUGAR URINE - POST PRANDIAL	NOT DETECTED	NOT DETECTED
-----------------------------	--------------	--------------

SUGAR URINE - FASTING

SUGAR URINE - FASTING	NOT DETECTED	NOT DETECTED
-----------------------	--------------	--------------

IMMUNOHAEMATOLOGY

MEDIWHEEL HEALTH CHECKUP BELOW 40(F)TMT

ABO GROUP & RH TYPE, EDTA WHOLE BLOOD

PRASEEDA S NAIR
BIOCHEMIST

Prof. Dr. A. VIJAYALAKSHMI
MBBS ,MD (path)
Formerly Professor of Pathology
MCH
Reg.No-2306



View Details



View Report

PERFORMED AT :
DDRC AGILUS PATHLABS LIMITED

GANDHI NAGAR, KTM
KERALA, INDIA
Tel : 93334 93334
Email : customercare.ddrc@agilus.in



Patient Ref. No. 66600008305283

PATIENT NAME : NEETHU JOY
REF. DOCTOR : DR. MEDIWHEEL
CODE/NAME & ADDRESS : CA00010147 -
 MEDIWHEEL ARCOFEMI HEALTHCARE LIMITED
 F701A, LADO SARAI, NEW DELHI,SOUTH DELHI,
 DELHI,
 SOUTH DELHI 110030
 8800465156

ACCESSION NO : 4036XC003876
PATIENT ID : NEETF2303904036
CLIENT PATIENT ID:
ABHA NO :
AGE/SEX : 34 Years Female
DRAWN :
RECEIVED : 23/03/2024 07:51:05
REPORTED : 25/03/2024 12:22:19

Test Report Status	Final	Results	Units
--------------------	-------	---------	-------

ABO GROUP

TYPE A

METHOD : COLUMN AGGLUTINATION TECHNOLOGY

RH TYPE

POSITIVE

METHOD : COLUMN AGGLUTINATION TECHNOLOGY

Interpretation(s)

ABO GROUP & RH TYPE, EDTA WHOLE BLOOD-Blood group is identified by antigens and antibodies present in the blood. Antigens are protein molecules found on the surface of red blood cells. Antibodies are found in plasma. To determine blood group, red cells are mixed with different antibody solutions to give A,B,O or AB.

Disclaimer: "Please note, as the results of previous ABO and Rh group (Blood Group) for pregnant women are not available, please check with the patient records for availability of the same."

The test is performed by both forward as well as reverse grouping methods.

BIO CHEMISTRY
MEDIWHEEL HEALTH CHECKUP BELOW 40(F)TMT
BLOOD UREA NITROGEN (BUN), SERUM

BLOOD UREA NITROGEN	8	Adult(<60 yrs) : 6 to 20	mg/dL
---------------------	---	--------------------------	-------

BUN/CREAT RATIO

BUN/CREAT RATIO	13.3	5 - 15
-----------------	------	--------

CREATININE, SERUM

CREATININE	0.60	18 - 60 yrs : 0.6 - 1.1	mg/dL
------------	------	-------------------------	-------

METHOD : KINETIC COLORIMETRIC

GLUCOSE, POST-PRANDIAL, PLASMA

GLUCOSE, POST-PRANDIAL, PLASMA	87	Diabetes Mellitus : > or = 200.	mg/dL
--------------------------------	----	---------------------------------	-------

Impaired Glucose tolerance/

Prediabetes : 140 - 199.

Hypoglycemia : < 55.

METHOD : HEXOKINASE

PRASEEDA S NAIR
BIOCHEMIST
Prof. Dr. A. VIJAYALAKSHMI
MBBS ,MD (path)
Formerly Professor of Pathology
MCH
Reg.No-2306

Page 5 Of 10



View Details



View Report

PERFORMED AT :

DDRC AGILUS PATHLABS LIMITED

 GANDHI NAGAR, KTM
 KERALA, INDIA
 Tel : 93334 93334
 Email : customercare.ddrc@agilus.in

Patient Ref. No. 66600008305283



MC-6221

PATIENT NAME : NEETHU JOY

REF. DOCTOR : DR. MEDIWHEEL

CODE/NAME & ADDRESS : CA00010147 -

MEDIWHEEL ARCOFEMI HEALTHCARE LIMITED
F701A, LADO SARAI, NEW DELHI, SOUTH DELHI,
DELHI,
SOUTH DELHI 110030
8800465156

ACCESSION NO : **4036XC003876**

PATIENT ID : NEETF2303904036

CLIENT PATIENT ID:

ABHA NO :

AGE/SEX : 34 Years Female

DRAWN :

RECEIVED : 23/03/2024 07:51:05

REPORTED : 25/03/2024 12:22:19

Test Report Status	Final	Results	Units
--------------------	-------	---------	-------

GLUCOSE FASTING, FLUORIDE PLASMA

FBS (FASTING BLOOD SUGAR)	85	Diabetes Mellitus : > or = 126. Impaired fasting Glucose/ Prediabetes : 101 - 125. Hypoglycemia : < 55.	mg/dL
---------------------------	----	------------------------------------------------------------------------------------------------------------------	-------

METHOD : HEXOKINASE

LIVER FUNCTION TEST WITH GGT

BILIRUBIN, TOTAL	0.66	General Range : < 1.1	mg/dL
METHOD : DIAZO METHOD			
BILIRUBIN, DIRECT	0.23	General Range : < 0.3	mg/dL
METHOD : DIAZO METHOD			
BILIRUBIN, INDIRECT	0.43	0.00 - 1.00	mg/dL
TOTAL PROTEIN	6.5	Ambulatory : 6.4 - 8.3 Recumbant : 6 - 7.8	g/dL
ALBUMIN	4.6	20-60yrs : 3.5 - 5.2	g/dL
GLOBULIN	1.9 Low	2.0 - 4.1	g/dL
ALBUMIN/GLOBULIN RATIO	2.4 High	1.0 - 2.0	RATIO
ASPARTATE AMINOTRANSFERASE (AST/SGOT)	14	Adults : < 33	U/L
ALANINE AMINOTRANSFERASE (ALT/SGPT)	10	Adults : < 34	U/L
ALKALINE PHOSPHATASE	39	Adult(<60yrs) : 35 - 105	U/L
GAMMA GLUTAMYL TRANSFERASE (GGT)	16	Adult (female) : < 40	U/L

TOTAL PROTEIN, SERUM

TOTAL PROTEIN	6.5	Ambulatory : 6.4 - 8.3 Recumbant : 6 - 7.8	g/dL
---------------	-----	-----------------------------------------------	------

METHOD : COLORIMETRIC

PRASEEDA S NAIR
BIOCHEMIST

Page 6 Of 10



View Details



View Report

PERFORMED AT :

DDRC AGILUS PATHLABS LIMITED

GANDHI NAGAR, KTM
KERALA, INDIA
Tel : 93334 93334
Email : customercare.ddrc@agilus.in



Patient Ref. No. 66600008305283



MC-6221

PATIENT NAME : NEETHU JOY

REF. DOCTOR : DR. MEDIWHEEL

CODE/NAME & ADDRESS : CA00010147 -
MEDIWHEEL ARCOFEMI HEALTHCARE LIMITED
F701A, LADO SARAI, NEW DELHI,SOUTH DELHI,
DELHI,
SOUTH DELHI 110030
8800465156

ACCESSION NO : **4036XC003876**
PATIENT ID : NEETF2303904036
CLIENT PATIENT ID:
ABHA NO :

AGE/SEX : 34 Years Female
DRAWN :
RECEIVED : 23/03/2024 07:51:05
REPORTED : 25/03/2024 12:22:19

Test Report Status	Final	Results	Units
--------------------	-------	---------	-------

URIC ACID, SERUM

URIC ACID 3.3 Adults : 2.4-5.7 mg/dL
METHOD : URICASE

BIOCHEMISTRY - LIPID

MEDIWHEEL HEALTH CHECKUP BELOW 40(F)TMT

LIPID PROFILE, SERUM

CHOLESTEROL 144 Desirable : < 200 mg/dL
Borderline : 200-239
High : >or= 240
METHOD : CHOD-POD

TRIGLYCERIDES 48 Normal : < 150 mg/dL
High : 150-199
Hypertriglyceridemia : 200-499
Very High : > 499
METHOD : GPO - PAP

HDL CHOLESTEROL 49 General range : 40-60 mg/dL
METHOD : HOMOGENOUS DIRECT ENZYMATIC COLORIMETRIC

LDL CHOLESTEROL, DIRECT 94 Optimum : < 100 mg/dL
Above Optimum : 100-129
Borderline High : 130-159
High : 160-189
Very High : >or= 190
METHOD : HOMOGENOUS DIRECT ENZYMATIC COLORIMETRIC

NON HDL CHOLESTEROL 95 Desirable: Less than 130 mg/dL
Above Desirable: 130 - 159
Borderline High: 160 - 189
High: 190 - 219
Very high: > or = 220
METHOD : CALCULATED PARAMETER

VERY LOW DENSITY LIPOPROTEIN 9.6 < or = 30.0 mg/dL
METHOD : CALCULATED PARAMETER

PRASEEDA S NAIR
BIOCHEMIST



View Details



View Report

PERFORMED AT :
DDRC AGILUS PATHLABS LIMITED

GANDHI NAGAR, KTM
KERALA, INDIA
Tel : 93334 93334
Email : customercare.ddrc@agilus.in



Patient Ref. No. 66600008305283

PATIENT NAME : NEETHU JOY
REF. DOCTOR : DR. MEDIWHEEL
CODE/NAME & ADDRESS : CA00010147 -

 MEDIWHEEL ARCOFEMI HEALTHCARE LIMITED
 F701A, LADO SARAI, NEW DELHI, SOUTH DELHI,
 DELHI,
 SOUTH DELHI 110030
 8800465156

ACCESSION NO : 4036XC003876
PATIENT ID : NEETF2303904036
CLIENT PATIENT ID:
ABHA NO :
AGE/SEX : 34 Years Female
DRAWN :
RECEIVED : 23/03/2024 07:51:05
REPORTED : 25/03/2024 12:22:19

Test Report Status	Final	Results	Units
--------------------	-------	---------	-------

CHOL/HDL RATIO	2.9 Low	3.30 - 4.40	
----------------	----------------	-------------	--

METHOD : CALCULATED PARAMETER

LDL/HDL RATIO	1.9	0.5 - 3.0	
---------------	-----	-----------	--

METHOD : CALCULATED PARAMETER

SPECIALISED CHEMISTRY - HORMONE
MEDIWHEEL HEALTH CHECKUP BELOW 40(F)TMT
THYROID PANEL, SERUM

T3	97.33	Non-Pregnant : 60-181	ng/dL
----	-------	-----------------------	-------

Pregnant Trimester-wise

1st : 81-190

2nd : 100-260

3rd : 100-260

METHOD : CLIA

T4	9.40	>20 yrs : 3.2-12.6	µg/dl
----	------	--------------------	-------

METHOD : CLIA

TSH 3RD GENERATION	2.460	18-49 yrs(Non-Pregnant) :0.4-4.2	µIU/mL
--------------------	-------	----------------------------------	--------

Pregnant (Trimester wise):

1st : 0.1-2.5

2nd : 0.2-3.0

3rd : 0.3-3.0

METHOD : CLIA

CLINICAL PATH - URINALYSIS
MEDIWHEEL HEALTH CHECKUP BELOW 40(F)TMT
PHYSICAL EXAMINATION, URINE

COLOR	PALE YELLOW
-------	-------------

METHOD : MACROSCOPY

APPEARANCE	CLEAR
------------	-------

Prof. Dr. A. VIJAYALAKSHMI
MBBS, MD (path)
 Formerly Professor of Pathology
MCH
Reg.No-2306
PRASEEDA S NAIR
BIOCHEMIST

Page 8 Of 10



View Details



View Report

PERFORMED AT :
 DDRC AGILUS PATHLABS LIMITED

 GANDHI NAGAR, KTM
 KERALA, INDIA
 Tel : 93334 93334
 Email : customercare.ddrc@agilus.in

Patient Ref. No. 66600008305283



PATIENT NAME : NEETHU JOY

REF. DOCTOR : DR. MEDIWHEEL

CODE/NAME & ADDRESS : CA00010147 -
MEDIWHEEL ARCOFEMI HEALTHCARE LIMITED
F701A, LADO SARAI, NEW DELHI,SOUTH DELHI,
DELHI,
SOUTH DELHI 110030
8800465156

ACCESSION NO : **4036XC003876**
PATIENT ID : NEETF2303904036
CLIENT PATIENT ID:
ABHA NO :

AGE/SEX : 34 Years Female
DRAWN :
RECEIVED : 23/03/2024 07:51:05
REPORTED : 25/03/2024 12:22:19

Test Report Status	Final	Results	Units
--------------------	-------	---------	-------

METHOD : MACROSCOPY

CHEMICAL EXAMINATION, URINE

PH METHOD : DIPSTICK	6.0	4.8 - 7.4	
SPECIFIC GRAVITY METHOD : PKA CHANGE IN RELATION TO IONIC CONCENTRATION	1.015	1.015 - 1.030	
PROTEIN METHOD : PROTEIN ERROR OF INDICATORS WITH REFLECTANCE	NOT DETECTED	NOT DETECTED	
GLUCOSE METHOD : GOD-POD METHOD	NOT DETECTED	NOT DETECTED	
KETONES METHOD : NITROPRUSSIDE REACTION	NOT DETECTED	NOT DETECTED	
BILIRUBIN METHOD : AZO COUPLING METHOD	NOT DETECTED	NOT DETECTED	
UROBILINOGEN METHOD : EHRlich REACTION REFLECTANCE	NORMAL	NORMAL	

MICROSCOPIC EXAMINATION, URINE

RED BLOOD CELLS	NOT DETECTED	NOT DETECTED	/HPF
WBC METHOD : LIGHT MICROSCOPY	5-7	0-5	/HPF
EPITHELIAL CELLS	5-7	0-5	/HPF
CASTS	NOT DETECTED		
CRYSTALS	NOT DETECTED		
BACTERIA	DETECTED (+)	NOT DETECTED	
YEAST METHOD : LIGHT MICROSCOPY	NOT DETECTED	NOT DETECTED	

****End Of Report****

Please visit <https://ddrcagilus.com> for related Test Information for this accession

Prof.Dr.A.VIJAYALAKSHMI
MBBS ,MD (path)
Formerly Professor of Pathology
MCH
Reg.No-2306

PERFORMED AT :
DDRC AGILUS PATHLABS LIMITED

GANDHI NAGAR, KTM
KERALA, INDIA
Tel : 93334 93334
Email : customercare.ddrc@agilus.in



View Details



View Report



Patient Ref. No. 66600008305283



PATIENT NAME : NEETHU JOY

REF. DOCTOR : DR. MEDIWHEEL

CODE/NAME & ADDRESS : CA00010147 -
MEDIWHEEL ARCOFEMI HEALTHCARE LIMITED
F701A, LADO SARAI, NEW DELHI,SOUTH DELHI,
DELHI,
SOUTH DELHI 110030
8800465156

ACCESSION NO : **4036XC003876**
PATIENT ID : NEETF2303904036
CLIENT PATIENT ID:
ABHA NO :

AGE/SEX : 34 Years Female
DRAWN :
RECEIVED : 23/03/2024 07:51:05
REPORTED : 25/03/2024 12:22:19

Test Report Status	<u>Final</u>	Results	Units
--------------------	--------------	---------	-------

Prof.Dr.A.VIJAYALAKSHMI
MBBS ,MD (path)
Formerly Professor of Pathology
MCH
Reg.No-2306

PERFORMED AT :
DDRC AGILUS PATHLABS LIMITED

GANDHI NAGAR, KTM
KERALA, INDIA
Tel : 93334 93334
Email : customercare.ddrc@agilus.in



View Details



View Report



Patient Ref. No. 66600008305283

If the examinee is suffering from an acute life threatening situation, you may be obliged to disclose the result of the medical examination to the examinee.

1. Name of the examinee	:	Mr./Mrs./Ms. NEETHU JOY
2. Mark of Identification	:	(Mole/Scar/any other (specify location)): LEFT CHEEK
3. Age/Date of Birth	:	34 / 04-07-1989 Gender: F F/M
4. Photo ID Checked	:	(Passport/Election Card/PAN Card/Driving Licence/Company ID) <input checked="" type="checkbox"/>

PHYSICAL DETAILS:

a. Height 157 (cms)	b. Weight 50 (Kgs)	c. Girth of Abdomen 89 (cms)
d. Pulse Rate 70 (/Min)	e. Blood Pressure:	Systolic 110 Diastolic 70
	1 st Reading	110 70
	2 nd Reading	110 70

FAMILY HISTORY:

Relation	Age if Living	Health Status	If deceased, age at the time and cause
Father	67	DIABETIC, STROKE	DIABETIC - 45 yr STROKE - 65 yr
Mother	64	BP	BP - 59 yr
Brother(s)	39	HEALTHY	—
Sister(s)	—	—	—

HABITS & ADDICTIONS: Does the examinee consume any of the following?

Tobacco in any form	Sedative	Alcohol
—	—	—

PERSONAL HISTORY

- | | |
|-------------------------------------------------------------------------------------------------------------------------------------------------------|-----------------------------------------------------------------------------------------------------------------------------------------|
| a. Are you presently in good health and entirely free from any mental or Physical impairment or deformity. If No, please attach details. Y/N ✓ | c. During the last 5 years have you been medically examined, received any advice or treatment or admitted to any hospital? Y/N ✓ |
| b. Have you undergone/been advised any surgical procedure? Y/N ✓ | d. Have you lost or gained weight in past 12 months? Y/N ✓ |

Have you ever suffered from any of the following?

- | | |
|----------------------------------------------------------------------------------------|---------------------------------------------------------------------------------------|
| • Psychological Disorders or any kind of disorders of the Nervous System? Y/N ✓ | • Any disorder of Gastrointestinal System? Y/N ✓ |
| • Any disorders of Respiratory system? Y/N ✓ | • Unexplained recurrent or persistent fever, and/or weight loss Y/N ✓ |
| • Any Cardiac or Circulatory Disorders? Y/N ✓ | • Have you been tested for HIV/HBsAg / HCV before? If yes attach reports Y/N ✓ |
| • Enlarged glands or any form of Cancer/Tumour? Y/N ✓ | • Are you presently taking medication of any kind? Y/N ✓ |
| • Any Musculoskeletal disorder? Y/N ✓ | |

- Any disorders of Urinary System? Y/N
- Any disorder of the Eyes, Ears, Nose, Throat or Mouth & Skin Y/N

FOR FEMALE CANDIDATES ONLY

- a. Is there any history of diseases of breast/genital organs? Y/N
- b. Is there any history of abnormal PAP Smear/Mammogram/USG of Pelvis or any other tests? (If yes attach reports) Y/N
- c. Do you suspect any disease of Uterus, Cervix or Ovaries? Y/N
- d. Do you have any history of miscarriage/abortion or MTP Y/N
- e. For Parous Women, were there any complication during pregnancy such as gestational diabetes, hypertension etc Y/N
- f. Are you now pregnant? If yes, how many months? Y/N

CONFIDENTIAL COMMENTS FROM MEDICAL EXAMINER

- Was the examinee co-operative? Y/N
- Is there anything about the examinee's health, lifestyle that might affect him/her in the near future with regard to his/her job? Y/N
- Are there any points on which you suggest further information be obtained? Y/N
- Based on your clinical impression, please provide your suggestions and recommendations below;

.....

.....

- Do you think he/she is **MEDICALLY FIT** or UNFIT for employment.

FIT

MEDICAL EXAMINER'S DECLARATION

I hereby confirm that I have examined the above individual after verification of his/her identity and the findings stated above are true and correct to the best of my knowledge.

Name & Signature of the Medical Examiner : *Dr Austin Varghees*

Seal of Medical Examiner : *[Signature]*
Dr. Austin Varghees
MBBS
TCMC Reg. No:77017



Name & Seal of DDRC SRL Branch :

Date & Time :

DDRC agilus Pathlabs Limited.

Corp. Office : Express House, Second Floor, Opp. Pothys Silks, Banerjee Road, Kaloor -682017
 Contact :- 93334 93334, Web :- www.ddrcagilus.com Email :- info.ddrc@agilus.in

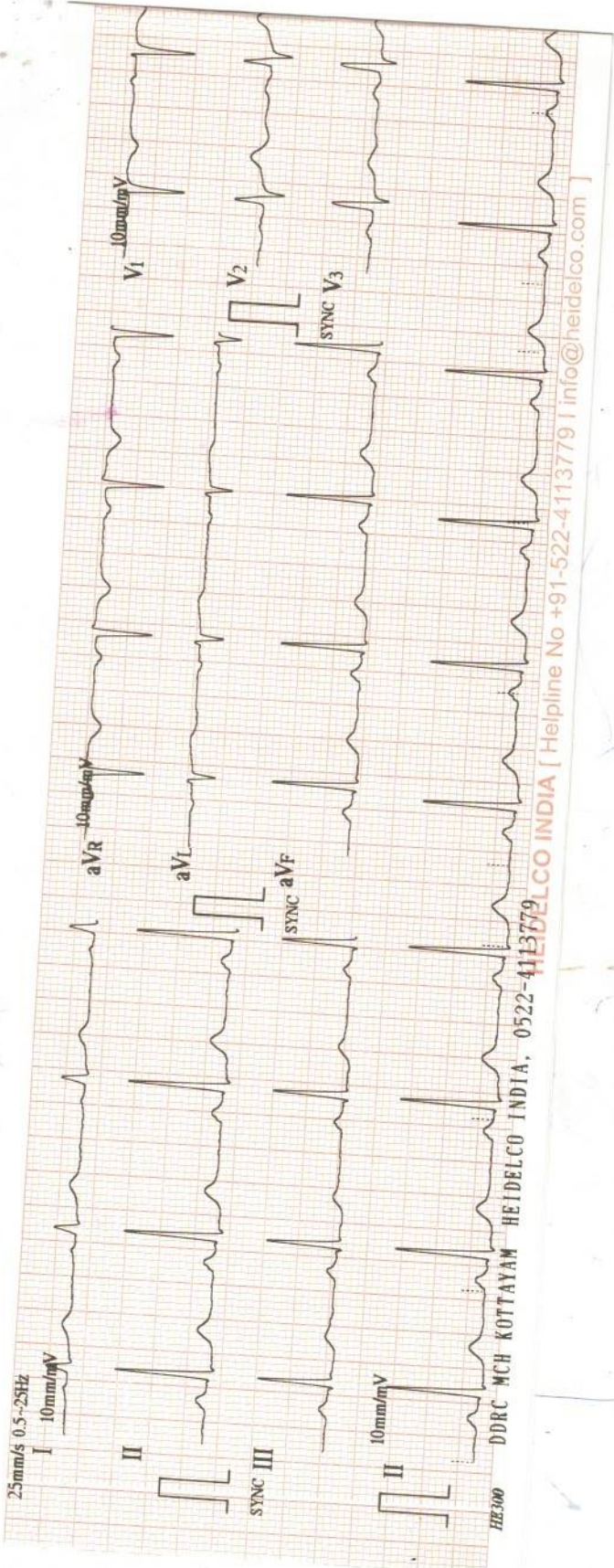

HE300 DDRC MCH KOTTAYAM HEIDELCO INDIA, 0522-4113779

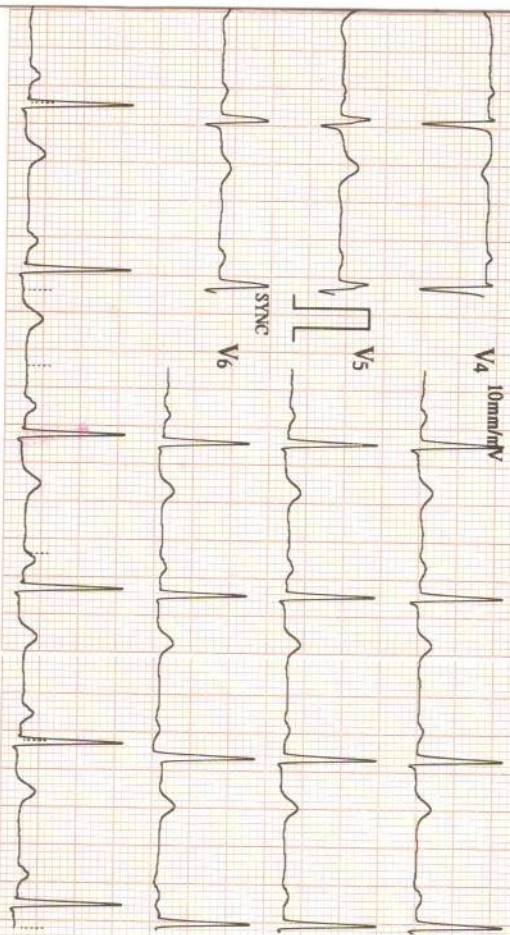

23/03/2024 13:58

ID : 4958

Name: NEETHU JOY

Sex : female

Age : 34

HR	: 70	bpm
R-R	: 850	ms
P-R	: 177	ms
QRS	: 86	ms
QT/QTc	: 374/405	ms
P/QRS/T	: 75/73/71	°
RV5/SV1	: 1.210/0.870	mV
RV5-SV1	: 2.080	mV

v2.002 (Bios: v2.004 / AMP: v1.006)



Machine Interpretation Only

Confirm with Physician

Physician:

HEIDELCO INDIA [Helpline No +91-

ECG REPORT

ACCESSION NO : 4036XC003876
NAME : NEETHU JOY
AGE : 34
SEX : FE MALE
DATE : 23/03/2024
COMPANY : MEDIWHEEL ARCOFEMI

RATE : 70 BPM

RHYTHM : NORMAL SINUS RHYTHM

P. WAVE : NORMAL

P-R INTERVAL : 177 MS

Q,R,S,T. WAVES : NORMAL

AXIS : NORMAL

ARRHYTHMIAS : NIL

QT INTERVAL : 374 MS

OTHERS : NIL

OPINION : NORMAL ECG



Dr. Austin Varghees
Dr. Austin Varghees
MBBS
TCMC Reg. No: 77017

R

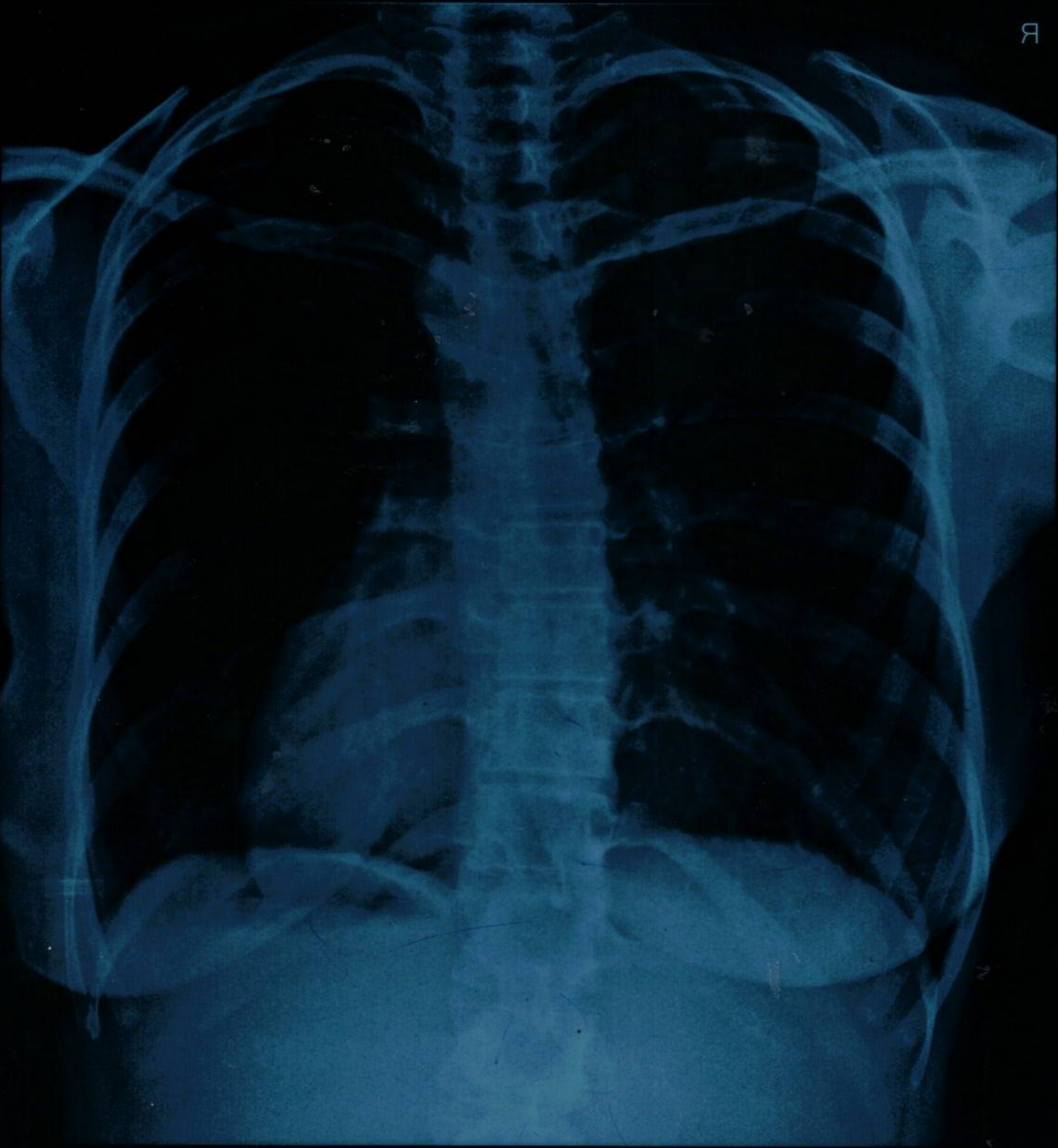

DRC AGILUS GANDHINAGAR KOTTAYAM
NEETHU JOY 34Y 6955 F CHEST-PA 23-03-2024

X - RAY CHEST - PA

ACCESSION NO : 4036XC003876

NAME : NEETHU JOY

AGE : 34

SEX : FEMALE

DATE : 23/03/2024

COMPANY : MEDIWHEEL

EXPOSURE : GOOD

POSITIONING : CENTRAL

SOFT TISSUES : NORMAL

LUNG FIELDS : NORMAL

HEART SHADOW : NORMAL

CARDIOPHRENIC ANGLE : NO OBLITERATION

COSTOPHRENIC ANGLE : NO OBLITERATION

HILUM : NORMAL

OTHERS : NIL

OPINION : NORMAL CHEST X- RAY



Austin Varghees
Dr. Austin Varghees
MBBS
TCMC Reg. No: 77017

OPHTHALMOLOGY REPORT

ACCESSION NO: 4036XC003876

This is to certify that I have examined

MR /MS Neethu - Joy Aged 31/F and

His / her visual standard is as follows.

Acuity of Vision

For Far R 6/18
 L 6/18

For Near R N8
 L N10

Colour Vision NORMAL

DATE 23/03/2024



Amal
OPTOMETRIST

Name: NEETHU JOY
Age/Sex: 34 yrs/ F
Accession No:4036XC003876

Report Date: 23.03.2024
Ref.by: Mediwheel

USG ABDOMEN & PELVIS

OBSERVATIONS:

- Liver:** **Mildly enlarged in size (15.9 cm)** (in the mid clavicular line). Shows normal parenchymal echotexture. No focal parenchymal lesion noted. The biliary radicals appear normal. Portal vein is normal.
- Gall bladder:** Distended. No calculus seen. No e/o of any wall thickening / edema. No e/o any pericholecystic collection.
- CBD:** Not dilated.
- Spleen:** Normal in size and echotexture. No focal lesion.
- Pancreas:** Head and body appear normal. Tail obscured by bowel gas. No focal lesion. No calcification or duct dilatation noted.
- Kidneys:** Right kidney measures 10.1 x 3.7 cm.
 Normal in position & size. Cortical echogenicity is normal. There is good cortico-medullary differentiation. No calculus or mass lesion seen. No hydronephrosis.
 Left kidney measures 10.4 x 5.3 cm.
 Normal in position & size. Cortical echogenicity is normal. There is good cortico-medullary differentiation. No calculus or mass lesion seen. No hydronephrosis.
- Ureters:** Not dilated.
- Urinary Bladder:** Minimally distended.
- Uterus:** Visualized part of uterus appears normal. ET- 8 mm.
- Ovaries:** Right ovary: 2.5 x 1.5 cm Left ovary: 2.8 x 1.3 cm
 Normal in size and morphology on both sides.
- Adnexa:** No adnexal lesions.
- Others:** No free fluid in the peritoneal cavity.

IMPRESSION:

- **Mild hepatomegaly.**



Dr. JACOB PAUL, MBBS, DMRD (DNB)
 Radiologist

Note: This is radiological opinion and not the final diagnosis. Ultrasound is limited by patient adiposity, bowel gas and correlate clinically and investigate further as needed.

Exam

Name
Birth Date
Gender

100
NEETHU
Other

Accession #
Exam Date
Description
Sonographer

2303202

[2D] G41/108dB/FA10/P90/FSI 1



[2D] G42/108dB/FA10/P90/FSI 1

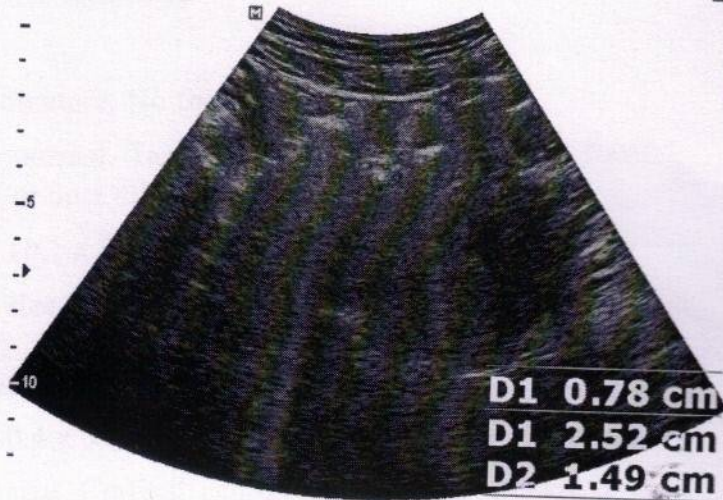

[2D] G42/108dB/FA10/P90/FSI 1

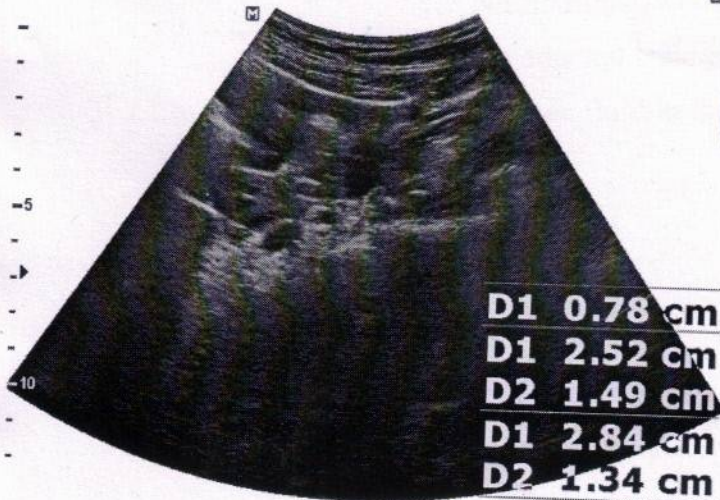

[2D] G44/108dB/FA10/P90/FSI 1

