



LETTER OF APPROVAL / RECOMMENDATION

To,

The Coordinator,
Mediwheel (Arcofemi Healthcare Limited)
Helpline number: 011- 41195959

Dear Sir / Madam,

Sub: Annual Health Checkup for the employees of Bank of Baroda

This is to inform you that the following employee wishes to avail the facility of Cashless Annual Health Checkup provided by you in terms of our agreement.

PARTICULARS	EMPLOYEE DETAILS
NAME	MR. PATEL VIPULKUMAR NARESHBHAI
EC NO.	125721
DESIGNATION	JOINT MANAGER
PLACE OF WORK	CHADA
BIRTHDATE	05-01-1993
PROPOSED DATE OF HEALTH CHECKUP	24-02-2024
BOOKING REFERENCE NO.	23M125721100086882E

This letter of approval / recommendation is valid if submitted along with copy of the Bank of Baroda employee id card. This approval is valid from **01-02-2024** till **31-03-2024**. The list of medical tests to be conducted is provided in the annexure to this letter. Please note that the said health checkup is a cashless facility as per our tie up arrangement. We request you to attend to the health checkup requirement of our employee and accord your top priority and best resources in this regard. The EC Number and the booking reference number as given in the above table shall be mentioned in the invoice, invariably.

We solicit your co-operation in this regard.

Yours faithfully,

Sd/-

Chief General Manager
HRM Department
Bank of Baroda

(Note: This is a computer generated letter. No Signature required. For any clarification, please contact Mediwheel (Arcofemi Healthcare Limited).)



Vipul Patel <vipul.mech1993@gmail.com>

Health Check up Booking Request(bobS7307), Beneficiary Code-137205

Mediwheel <wellness@mediwheel.in>

To: <vipul.mech1993@gmail.com>

Cc: <customercare@mediwheel.in>

Thu, 1 Feb at 2:27 PM



011-41195959

Dear MR. PATEL VIPULKUMAR NARESHBHAI,

We have received your booking request for the following health checkup, please upload HRM Letter as soon as possible.

Booking Date : 01-02-2024

User Package Name : Mediwheel Full Body Health Checkup Female Below 40

Hospital Package Name : Mediwheel Full Body Health Checkup Female Below 40

Health Check Code : PKG10000475

Name of Diagnostic/Hospital : Aashka Multispeciality Hospital

Address of Diagnostic/Hospital- : Between Sargassan & Reliance Cross Road, Gandhinagar -0382421

Appointment Date : 10-02-2024

Preferred Time : 8:30am

Member Information		
Booked Member Name	Age	Gender
MITTALBEN RAMESHBHAI PATEL	28 year	Female

We will get back to you with confirmation update shortly. Please find the package details as attached for your reference.

- Pap Smear
- Stool Test
- Gynae Consultation

- Thyroid Profile
- ESR
- Blood Glucose (Fasting)
- General Physician Consultation
- TMT OR 2D ECHO
- Blood Group
- Blood Glucose (Post Prandial)
- Chest X-ray
- ECG
- USG Whole Abdomen
- Eye Check-up consultation
- Urine Sugar Fasting
- Urine Sugar PP
- Dental Consultation
- Urine analysis
- CBC
- HbA1c
- Lipid Profile
- Kidney Profile
- Liver profile

Tests included in
this Package :

Thanks,
Mediwheel Team

[Terms & Conditions](#)

[Click here](#)

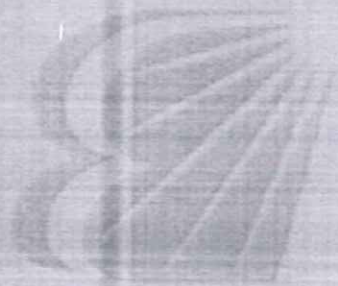

બંક ઓફ બારોડા
Bank of Baroda

જાણ
Name

Vipulkumar Nareshbhai Patel

જારીકર્તા પ્રાધિકારી
Issuing Authority

Employee Code No.

કર્મચારી કોડ નં.
125721

Signature of Holder

ધારક કે રક્ષક

V Patel

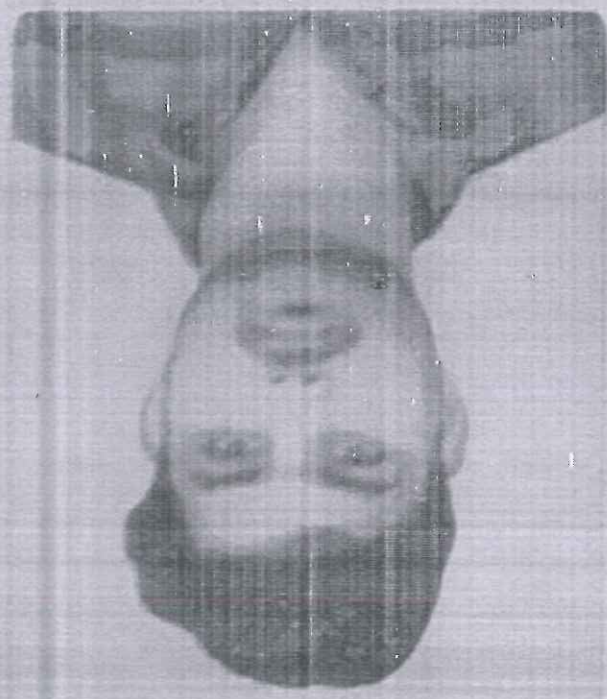

Aashka Hospitals Ltd.

Between Sargasan and Reliance Cross Roads
Sargasan, Gandhinagar - 382421, Gujarat, India
Phone: 079-29750750, +91-7575006000 / 9000
Emergency No.: +91-7575007707 / 9879752777
www.aashkahospitals.in
CIN: L85110GJ2012PLC072647

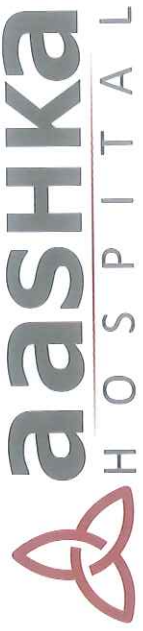

DR. PRERAK TRIVEDI
M.D., IDCCM
CRITICAL CARE MEDICINE
REG.NO.G-59493

UHID:	Date: 10/2/24	Time: 3 PM
Patient Name: Vipul Kumar Patel	Height:	
Age / Sex: 36 years LMP:	Weight:	
History:	History:	
C/C/O:		
Allergy History:	Addiction:	
Nutritional Screening: Well-Nourished / Malnourished / Obese		
Vitals & Examination:		
Temperature: Norm		
Pulse: 120		
BP: 128/72		
SPO2: 98%		
Provisional Diagnosis:		

Aashka Hospitals Ltd.

Between Sargasan and Reliance Cross Roads
Sargasan, Gandhinagar - 382421, Gujarat, India
Phone: 079-29750750, +91-7575006000 / 9000
Emergency No.: +91-7575007707 / 9879752777
www.aashkahospitals.in
CIN: L85110GJ2012PLC072647



DR. SEJAL J AMIN
B.D.S, M.D.S (PERIODONTIST)
IMPLANTOLOGIST
REG NO: A-12942

UHID:	Date: 10/01/24	Time:
Patient Name: Vipul Kumar Patel	Age / Sex: 31/M	Height: 169 Weight: 75.9
Chief Complain:		
History:	Routine dental check up	
Allergy History:		
Nutritional Screening:	Well-Nourished / Malnourished / Obese	
examination:		
Extra oral:		
Intra oral – Teeth Present :	Stein + caries +	
Teeth Absent :		
Diagnosis:		

Aashka Hospitals Ltd.

Between Sargasan and Reliance Cross Roads
Sargasan, Gandhinagar - 382421, Gujarat, India
Phone: 079-29750750, +91-7575006000 / 9000
Emergency No.: +91-7575007707 / 9879752777
www.aashkahospitals.in
CIN: L85110GJ2012PLC072647



aashka
H O S P I T A L



DR. TAPAS RAVAL
MBBS . D.O
(FELLOW IN PHACO & MEDICAL
RATINA)
REG.NO.G-21350

UHID:	Date: 10-02-24	Time:
Patient Name: Vipulbhai	Age / Sex:	Height:
		Weight:
History:	NO.	
Allergy History:	NO.	
Nutritional Screening: Well-Nourished / Malnourished / Obese		
Examination:	P.C. → cholesterol.	
Diagnosis:	WNL	

Vipulkumar

For Contrast 226 166 05

10.02.2024 10:42:41 AM
AASHKA HOSPITAL LTD.
SARGASAN
GANDHINAGAR

Location: 1
Order Number:
Indication:
Medication 1:
Medication 2:
Medication 3:

Room:

93 bpm
-- / -- mmHg

Technician:
Ordering Ph:
Referring Ph:
Attending Ph:

QRS : 94 ms
QT / QTcBaz : 284 / 353 ms
PR : 134 ms
P : 108 ms
RR / PP : 648 / 645 ms
P / QRS / T : 63 / 80 / 43 degrees

Normal sinus rhythm
Nonspecific T wave abnormality
Abnormal ECG

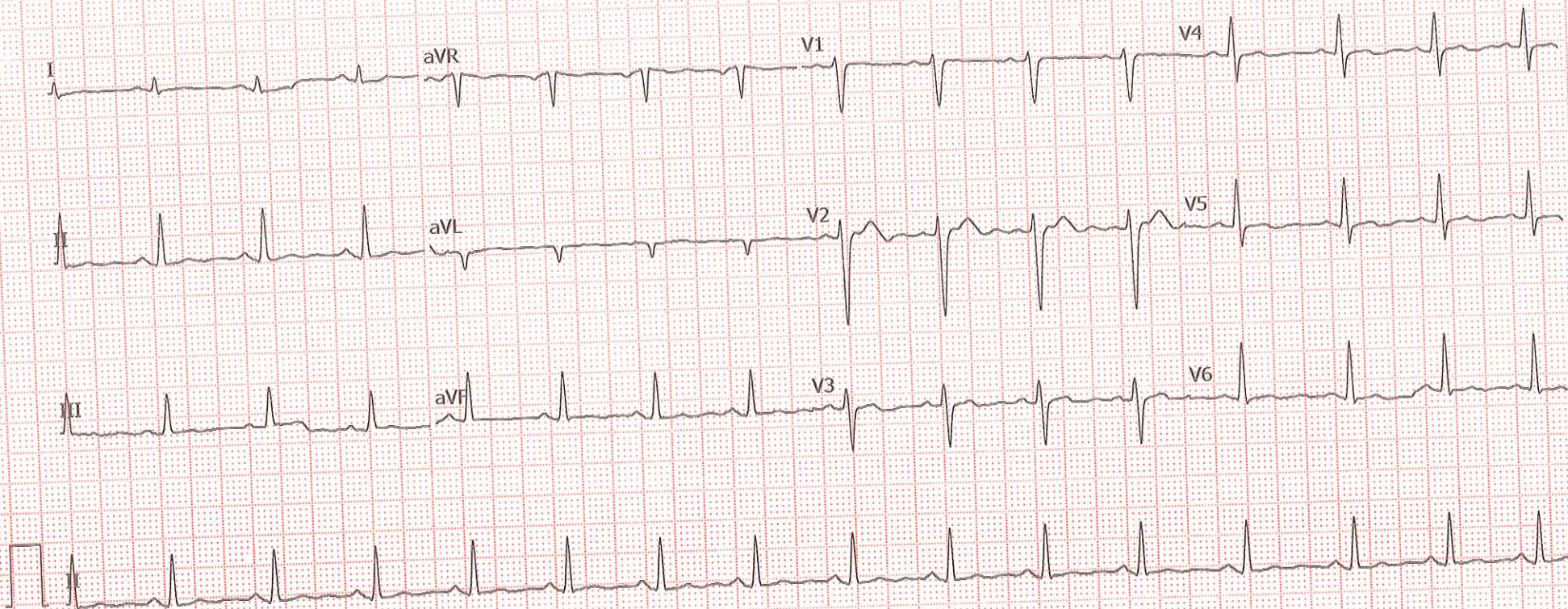



Vipulkumar

3as Contrast 226 166 05

10.02.2024 10:44:40 AM
AASHKA HOSPITAL LTD.
SARGASAN
GANDHINAGAR

Location: 1
Order Number:
Indication:
Medication 1:
Medication 2:
Medication 3:

Room:

95 bpm
--/-- mmHg

Technician:
Ordering Ph:
Referring Ph:
Attending Ph:

QRS : 88 ms
QT / QTcBaz : 286 / 359 ms
PR : 132 ms
P : 108 ms
RR / PP : 628 / 631 ms
P / QRS / T : 60 / 81 / 54 degrees

Normal sinus rhythm with sinus arrhythmia
Nonspecific T wave abnormality
Abnormal ECG

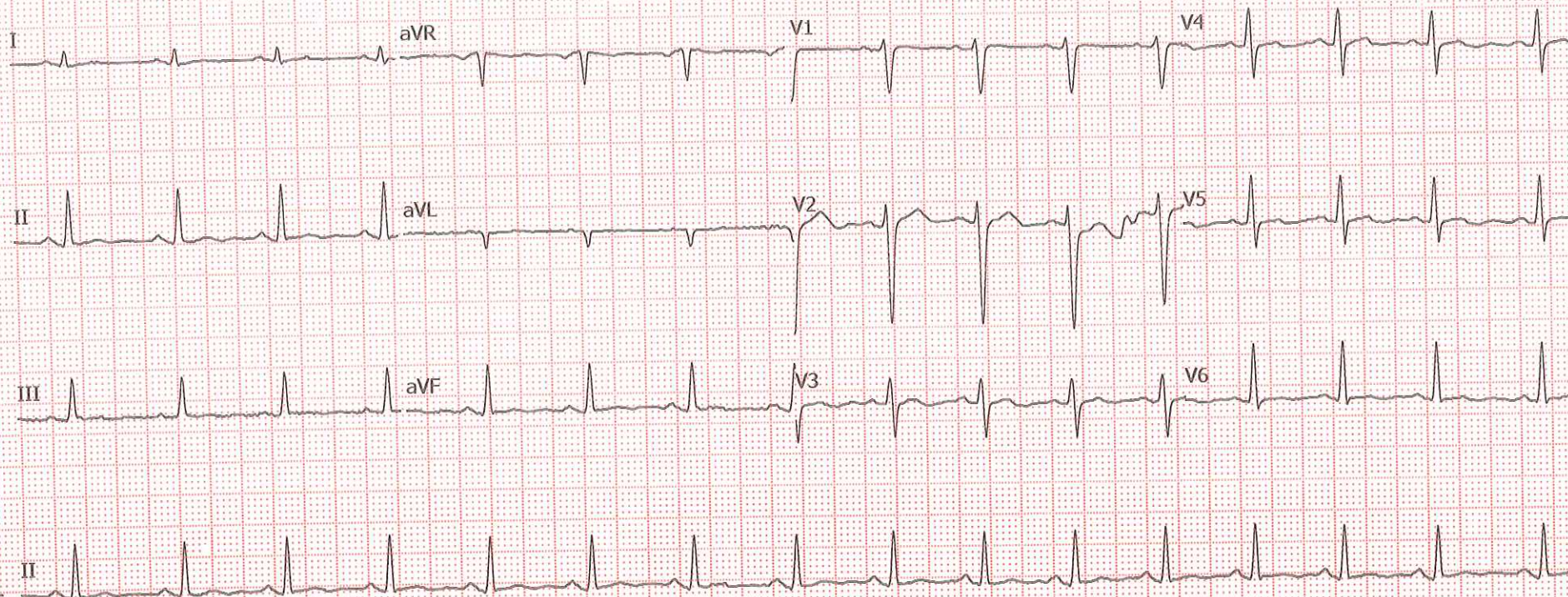





LABORATORY REPORT



Name : VIPUALKUMAR NARESHBHAI PATEL Sex/Age : Male / 31 Years Case ID : 40202200253
 Ref.By : HOSPITAL Dis. At : Pt. ID : 3340035
 Bill. Loc. : Aashka hospital Pt. Loc. :

Reg Date and Time : 10-Feb-2024 08:32 Sample Type : Mobile No :
 Sample Date and Time : 10-Feb-2024 08:32 Sample Coll. By : Ref Id1 : osp332324
 Report Date and Time : Acc. Remarks : Normal Ref Id2 : o23249963

Abnormal Result(s) Summary

Test Name	Result Value	Unit	Reference Range
Blood Glucose Fasting & Postprandial			
Plasma Glucose - F	114.95	mg/dL	70 - 100
Haemogram (CBC)			
Lymphocyte	3014	/ μ L	1000.00 - 3000.00
Lipid Profile			
HDL Cholesterol	36.2	mg/dL	48 - 77
Chol/HDL	5.14		0 - 4.1
LDL Cholesterol	130.01	mg/dL	0.00 - 100.00

Abnormal Result(s) Summary End

Note:(LL-VeryLow,L-Low,H-High,HH-VeryHigh ,A-Abnormal)

Printed On : 10-Feb-2024 13:56





LABORATORY REPORT



Name : **VIPULKUMAR NARESHBHAI PATEL** Sex/Age : **Male / 31 Years** Case ID : **40202200253**
 Ref.By : **HOSPITAL** Dis. At : Pt. ID : **3340035**
 Bill. Loc. : **Aashka hospital** Pt. Loc :

Reg Date and Time : **10-Feb-2024 08:32** Sample Type : **Whole Blood EDTA** Mobile No :
 Sample Date and Time : **10-Feb-2024 08:32** Sample Coll. By : Ref Id1 : **osp332324**
 Report Date and Time : **10-Feb-2024 10:00** Acc. Remarks : **Normal** Ref Id2 : **o23249963**

TEST	RESULTS	UNIT	BIOLOGICAL REF. INTERVAL	REMARKS
------	---------	------	--------------------------	---------

HAEMOGRAM REPORT

HB AND INDICES

Haemoglobin	14.8	G%	13.00 - 17.00	
RBC (Electrical Impedance)	4.73	millions/cumm	4.50 - 5.50	
PCV(Calc)	43.94	%	40.00 - 50.00	
MCV (RBC histogram)	92.9	fL	83.00 - 101.00	
MCH (Calc)	31.2	pg	27.00 - 32.00	
MCHC (Calc)	33.5	gm/dL	31.50 - 34.50	
RDW (RBC histogram)	13.80	%	11.00 - 16.00	
TOTAL AND DIFFERENTIAL WBC COUNT (Flowcytometry)				
Total WBC Count	8610	/μL	4000.00 - 10000.00	
Neutrophil	[%] 57.0	EXPECTED VALUES 40.00 - 70.00	[Abs] 4908	EXPECTED VALUES /μL 2000.00 - 7000.00
Lymphocyte	35.0	% 20.00 - 40.00	H 3014	/μL 1000.00 - 3000.00
Eosinophil	1.0	% 1.00 - 6.00	86	/μL 20.00 - 500.00
Monocytes	7.0	% 2.00 - 10.00	603	/μL 200.00 - 1000.00
Basophil	0.0	% 0.00 - 2.00	0	/μL 0.00 - 100.00

PLATELET COUNT (Optical)

Platelet Count	212000	/μL	150000.00 - 410000.00
Neut/Lympho Ratio (NLR)	1.63		0.78 - 3.53

SMEAR STUDY

RBC Morphology	Normocytic Normochromic RBCs.
WBC Morphology	Total WBC count within normal limits.
Platelet	Platelets are adequate in number.
Parasite	Malarial Parasite not seen on smear.

Note:(LL-VeryLow,L-Low,H-High,HH-VeryHigh ,A-Abnormal)



Dr. Shreya Shah
M.D. (Pathologist)

Page 2 of 13

Printed On : 10-Feb-2024 13:56





LABORATORY REPORT



Name : VIPUALKUMAR NARESHBHAI PATEL

Sex/Age : Male / 31 Years

Case ID : 40202200253

Ref.By : HOSPITAL

Dis. At :

Pt. ID : 3340035

Bill. Loc. : Aashka hospital

Pt. Loc :

Reg Date and Time : 10-Feb-2024 08:32 Sample Type : Whole Blood EDTA

Mobile No :

Sample Date and Time : 10-Feb-2024 08:32 Sample Coll. By :

Ref Id1 : osp332324

Report Date and Time : 10-Feb-2024 10:38 Acc. Remarks : Normal

Ref Id2 : o23249963

TEST	RESULTS	UNIT	BIOLOGICAL REF RANGE	REMARKS
------	---------	------	----------------------	---------

ESR
Westergren Method

06

mm after 1hr 3 - 15

Note:(LL-VeryLow,L-Low,H-High,HH-VeryHigh ,A-Abnormal)

Dr. Shreyas Shah
M.D. (Pathologist)

Page 3 of 13

Printed On : 10-Feb-2024 13:56





LABORATORY REPORT



Name : VIPUALKUMAR NARESHBHAI PATEL

Sex/Age : Male / 31 Years Case ID : 40202200253

Ref.By : HOSPITAL

Dis. At : Pt. ID : 3340035

Bill. Loc. : Aashka hospital

Pt. Loc :

Reg Date and Time : 10-Feb-2024 08:32 Sample Type : Whole Blood EDTA

Mobile No :

Sample Date and Time : 10-Feb-2024 08:32 Sample Coll. By :

Ref Id1 : osp332324

Report Date and Time : 10-Feb-2024 09:12 Acc. Remarks : Normal

Ref Id2 : o23249963

TEST RESULTS UNIT BIOLOGICAL REF RANGE REMARKS

HAEMATOLOGY INVESTIGATIONS

BLOOD GROUP AND RH TYPING (Erythrocyte Magnetized Technology) (Both Forward and Reverse Group)

ABO Type

AB

Rh Type

POSITIVE

Note:(LL-VeryLow,L-Low,H-High,HH-VeryHigh ,A-Abnormal)

Dr. Shreya Shah

M.D. (Pathologist)

Page 4 of 13

Printed On : 10-Feb-2024 13:56





LABORATORY REPORT



Name : VIPUALKUMAR NARESHBHAI PATEL Sex/Age : Male / 31 Years Case ID : 40202200253
 Ref.By : HOSPITAL Dis. At : Pt. ID : 334-0035
 Bill. Loc. : Aashka hospital Pt. Loc. :

Reg Date and Time : 10-Feb-2024 08:32 Sample Type : Spot Urine Mobile No :
 Sample Date and Time : 10-Feb-2024 08:32 Sample Coll. By : Ref Id1 : osp332324
 Report Date and Time : 10-Feb-2024 09:45 Acc. Remarks : Normal Ref Id2 : o23249963

TEST	RESULTS	UNIT	BIOLOGICAL REF RANGE	REMARKS
------	---------	------	----------------------	---------

URINE EXAMINATION (STRIP METHOD AND FLOWCYTOMETRY)

Physical examination

Colour Pale yellow
 Transparency Clear

Chemical Examination By Sysmex UC-3500

Sp.Gravity	>1.025		1.005 - 1.030	
pH	<5.5		5 - 8	
Leucocytes (ESTERASE)	Negative		Negative	
Protein	Negative		Negative	
Glucose	Negative		Negative	
Ketone Bodies Urine	Negative		Negative	
Urobilinogen	Negative		Negative	
Bilirubin	Negative		Negative	
Blood	Negative		Negative	
Nitrite	Negative		Negative	

Flowcytometric Examination By Sysmex UF-5000

Leucocyte	Nil	/HPF	Nil
Red Blood Cell	Nil	/HPF	Nil
Epithelial Cell	Present +	/HPF	Present(+)
Bacteria	Nil	/µL	Nil
Yeast	Nil	/µL	Nil
Cast	Nil	/LPF	Nil
Crystals	Nil	/HPF	Nil

Note:(L-L-VeryLow,L-Low,H-High,HH-VeryHigh ,A-Abnormal)

 Dr. Shreya Shah

M.D. (Pathologist)

Page 5 of 13

Printed On : 10-Feb-2024 13:56





LABORATORY REPORT



Name : VIPUALKUMAR NARESHBHAI PATEL Sex/Age : Male / 31 Years Case ID : 40202200253
 Ref.By : HOSPITAL Dis. At : Pt. ID : 3340035
 Bill. Loc. : Aashka hospital Pt. Loc :

Reg Date and Time : 10-Feb-2024 08:32 Sample Type : Spot Urine Mobile No :
 Sample Date and Time : 10-Feb-2024 08:32 Sample Coll. By : Ref Id1 : osp332324
 Report Date and Time : 10-Feb-2024 09:45 Acc. Remarks : Normal Ref Id2 : o23249963

Parameter	Unit	Expected value	Result/Notations						
			Trace	+	++	+++	++++		
pH	-	4.6-8.0							
SG	-	1.003-1.035							
Protein	mg/dL	Negative (<10)	10	25	75	150	500		
Glucose	mg/dL	Negative (<30)	30	50	100	300	1000		
Bilirubin	mg/dL	Negative (0.2)	0.2	1	3	6	-		
Ketone	mg/dL	Negative (<5)	5	15	50	150	-		
Urobilinogen	mg/dL	Negative (<1)	1	4	8	12	-		

Parameter	Unit	Expected value	Result/Notations						
			Trace	+	++	+++	++++		
Leukocytes (Strip)	/micro L	Negative (<10)	10	25	100	500	-		
Nitrite(Strip)	-	Negative	-	-	-	-	-		
Erythrocytes(Strip)	/micro L	Negative (<5)	10	25	50	150	250		
Pus cells (Microscopic)	/hpf	<5	-	-	-	-	-		
Red blood cells(Microscopic)	/hpf	<2	-	-	-	-	-		
Cast (Microscopic)	/lpf	<2	-	-	-	-	-		

Note: (LL-VeryLow, L-Low, H-High, HH-VeryHigh ,A-Abnormal)



Dr. Shreya Shah
 M.D. (Pathologist)

Printed On : 10-Feb-2024 13:56





LABORATORY REPORT



Name : VIPULKUMAR NARESHBHAI PATEL Sex/Age : Male / 31 Years Case ID : 40202200253
Ref.By : HOSPITAL Dis. At : Pt. ID : 3340035
Bill. Loc. : Aashka hospital Pt. Loc. :

Reg Date and Time : 10-Feb-2024 08:32 Sample Type : Plasma Fluoride F, Plasma Fluoride PP Mobile No :
Sample Date and Time : 10-Feb-2024 08:32 Sample Coll. By : Ref Id1 : osp332324
Report Date and Time : 10-Feb-2024 13:23 Acc. Remarks : Normal Ref Id2 : o23249963
TEST RESULTS UNIT BIOLOGICAL REF RANGE REMARKS

BIOCHEMICAL INVESTIGATIONS

Blood Glucose Level (Fasting & Post Prandial)

Plasma Glucose - F H 114.95 mg/dL 70 - 100
Photometric, Hexokinase

Plasma Glucose - PP 95.41 mg/dL 70.0 - 140.0
Photometric, Hexokinase

Reference range has been changed as per recent guidelines of ISPAD 2018.

<100 mg/dL : Normal level

100-<126 mg/dL : Impaired fasting glucoseeer guidelines

>=126 mg/dL: Probability of Diabetes, Confirm as per guidelines

Note:(LL-Very Low, L-Low, H-High, HH-VeryHigh , A-Abnormal)

Dr. Shreya Shah
M.D. (Pathologist)

Page 7 of 13

Printed On : 10-Feb-2024 13:56





LABORATORY REPORT



Name : **VIPUALKUMAR NARESHBHAI PATEL** Sex/Age : **Male / 31 Years** Case ID : **40202200253**
 Ref.By : **HOSPITAL** Dis. At : Pt. ID : **3340035**
 Bill. Loc. : **Aashka hospital** Pt. Loc :

Reg Date and Time : **10-Feb-2024 08:32** Sample Type : **Serum** Mobile No :
 Sample Date and Time : **10-Feb-2024 08:32** Sample Coll. By : Ref Id1 : **osp332324**
 Report Date and Time : **10-Feb-2024 11:57** Acc. Remarks : **Normal** Ref Id2 : **o23249963**

TEST RESULTS UNIT BIOLOGICAL REF RANGE REMARKS

BIOCHEMICAL INVESTIGATIONS

Lipid Profile

Cholesterol <i>Colorimetric, CHOD-POD</i>	185.96	mg/dL	110 - 200
HDL Cholesterol	L 36.2	mg/dL	48 - 77
Triglyceride <i>Glycerol Phosphate Oxidase</i>	98.73	mg/dL	<150
VLDL <i>Calculated</i>	19.75	mg/dL	10 - 40
Chol/HDL <i>Calculated</i>	H 5.14		0 - 4.1
LDL Cholesterol <i>Calculated</i>	H 130.01	mg/dL	0.00 - 100.00

NEW ATP III GUIDELINES (MAY 2001). MODIFICATION OF NCEP

LDL CHOLESTEROL	CHOLESTEROL	HDL CHOLESTEROL	TRIGLYCERIDES
Optimal < 100	Desirable < 200	Low < 40	Normal < 150
Near Optimal 100-129	Border Line 200-239	High > 60	Border High 150-199
Borderline 130-159	High > 240		High 200-499
High 160-189			

- LDL Cholesterol level is primary goal for treatment and varies with risk category and assessment
- For LDL Cholesterol level Please consider direct LDL value
- Risk assessment from HDL and Triglyceride has been revised. Also LDL goals have changed.
- Detail test interpretation available from the lab
- All tests are done according to NCEP guidelines and with FDA approved kits.
- LDL Cholesterol level is primary goal for treatment and varies with risk category and assessment

Note: (LL-VeryLow, L-Low, H-High, HH-VeryHigh, A-Abnormal)



Dr. Shreya Shah
M.D. (Pathologist)

Printed On : 10-Feb-2024 13:56



CONDITIONS OF REPORTING

All laboratory investigations are subject to the following conditions which are imposed by the timing of sensitivity and specificity of the test. The laboratory will not be responsible for the quality of the specimen received by the laboratory, labelled laboratory requisition forms, or for the time taken for the transport of the specimen to the laboratory. The laboratory will not be responsible for the quality of the specimen received by the laboratory, labelled laboratory requisition forms, or for the time taken for the transport of the specimen to the laboratory.

The laboratory will not be responsible for the quality of the specimen received by the laboratory, labelled laboratory requisition forms, or for the time taken for the transport of the specimen to the laboratory.

The laboratory will not be responsible for the quality of the specimen received by the laboratory, labelled laboratory requisition forms, or for the time taken for the transport of the specimen to the laboratory.

The laboratory will not be responsible for the quality of the specimen received by the laboratory, labelled laboratory requisition forms, or for the time taken for the transport of the specimen to the laboratory.

The laboratory will not be responsible for the quality of the specimen received by the laboratory, labelled laboratory requisition forms, or for the time taken for the transport of the specimen to the laboratory.

The laboratory will not be responsible for the quality of the specimen received by the laboratory, labelled laboratory requisition forms, or for the time taken for the transport of the specimen to the laboratory.

The laboratory will not be responsible for the quality of the specimen received by the laboratory, labelled laboratory requisition forms, or for the time taken for the transport of the specimen to the laboratory.

The laboratory will not be responsible for the quality of the specimen received by the laboratory, labelled laboratory requisition forms, or for the time taken for the transport of the specimen to the laboratory.

Info Reports & Advisory Services

	Contact Numbers
1. Emergency & Outpatient	079-40408120
2. Emergency & Outpatient	079-40408145
3. Emergency & Outpatient	079-40408132
4. Emergency & Outpatient	079-40408114
5. Emergency & Outpatient	079-40408117
6. Emergency & Outpatient	079-40408161

Home Services

	Contact Numbers
1. Home Services	7698009812
2. Home Services	9824002011
3. Home Services	9824728013
4. Home Services	9824408721
5. Home Services	7698009900

The laboratory will not be responsible for the quality of the specimen received by the laboratory, labelled laboratory requisition forms, or for the time taken for the transport of the specimen to the laboratory.

Neuberg Suprattech Branches in Ahmedabad

Suprattech Branch, No. 079-40408111, 0357246007, Bopanagar - 635678001/22.
Suprattech Branch, No. 079-40408111, 0357246002, Bopal - 02717-235891/82, Gota - 6357244303
MIRANGAL - 9876624664

Neuberg Suprattech Collection Centers in Ahmedabad

Suprattech Branch, No. 079-40408111, 0357246007, Bopanagar - 635678001/22.
Suprattech Branch, No. 079-40408111, 0357246002, Bopal - 02717-235891/82, Gota - 6357244303
MIRANGAL - 9876624664

Neuberg Suprattech Reference Laboratories

Neuberg Suprattech Reference Laboratories Private Limited
Traction Station at Acharya Atcharya Laboratory & Research Institute Pvt Ltd
Traction Station, Bhandari, Bhandari, 15, IV Street
Abhinavapuram, Chennai - 600018, Tamil Nadu
CN : 045195742013/PTC151947

Head Office

Neuberg Suprattech Reference Laboratories Private Limited
Traction Station at Acharya Atcharya Laboratory & Research Institute Pvt Ltd
Traction Station, Bhandari, Bhandari, 15, IV Street
Abhinavapuram, Chennai - 600018, Tamil Nadu
CN : 045195742013/PTC151947



LABORATORY REPORT



Name : **VIPUALKUMAR NARESHBHAI PATEL** Sex/Age : Male / 31 Years Case ID : 40202200253
 Ref.By : HOSPITAL Dis. At : Pt. ID : 3340035
 Bill. Loc. : Aashka hospital Pt. Loc. :

Reg Date and Time : 10-Feb-2024 08:32 Sample Type : Serum Mobile No :
 Sample Date and Time : 10-Feb-2024 08:32 Sample Coll. By : Ref Id1 : osp332324
 Report Date and Time : 10-Feb-2024 13:12 Acc. Remarks : Normal Ref Id2 : o23249963

TEST	RESULTS	UNIT	BIOLOGICAL REF RANGE	REMARKS
------	---------	------	----------------------	---------

BIOCHEMICAL INVESTIGATIONS

Liver Function Test

S.G.P.T. <i>UV with PSp</i>	17.23	U/L	16 - 63	
S.G.O.T. <i>UV with PSp</i>	16.02	U/L	15 - 37	
Alkaline Phosphatase <i>Enzymatic, PNPP-AMP</i>	92.19	U/L	46 - 116	
Gamma Glutamyl Transferase <i>L-Gamma-glutamyl-3-carboxy-4-nitroanilide Substrate</i>	28.82	U/L	0 - 55	
Proteins (Total) <i>Colorimetric, Biuret</i>	7.84	gm/dL	6.40 - 8.30	
Albumin <i>Bromocresol purple</i>	4.92	gm/dL	3.4 - 5	
Globulin <i>Calculated</i>	2.92	gm/dL	2 - 4.1	
A/G Ratio <i>Calculated</i>	1.7		1.0 - 2.1	
Bilirubin Total <i>Photometry</i>	0.64	mg/dL	0.3 - 1.2	
Bilirubin Conjugated <i>Diazotization reaction</i>	0.30	mg/dL	0 - 0.50	
Bilirubin Unconjugated <i>Calculated</i>	0.34	mg/dL	0 - 0.8	

Note: (LL-Very Low, L-Low, H-High, HH-Very High ,A-Abnormal)

Dr. Shreya Shah

M.D. (Pathologist)

Page 9 of 13

Printed On : 10-Feb-2024 13:56





LABORATORY REPORT



Name : **VIPU KUMAR NARESHBHAI PATEL** Sex/Age : **Male / 31 Years** Case ID : **40202200253**
Ref.By : **HOSPITAL** Dis. At : Pt. ID : **334-0035**
Bill. Loc. : **Aashka hospital** Pt. Loc :

Reg Date and Time : **10-Feb-2024 08:32** Sample Type : **Serum** Mobile No :
Sample Date and Time : **10-Feb-2024 08:32** Sample Coll. By : Ref Id1 : **osp332324**
Report Date and Time : **10-Feb-2024 11:58** Acc. Remarks : **Normal** Ref Id2 : **o23249963**

TEST	RESULTS	UNIT	BIOLOGICAL REF RANGE	REMARKS
BUN (Blood Urea Nitrogen) <i>GLDH</i>	10.0	mg/dL	8.90 - 20.60	
Creatinine	0.69	mg/dL	0.50 - 1.50	
Uric Acid <i>Uricase</i>	6.43	mg/dL	3.5 - 7.2	

Note: (LL-Very Low, L-Low, H-High, HH-Very High, A-Abnormal)



Dr. Shreya Shah
M.D. (Pathologist)

Page 10 of 13

Printed On : 10-Feb-2024 13:56





LABORATORY REPORT



Name : VIPUALKUMAR NARESHBHAI PATEL Sex/Age : Male / 31 Years Case ID : 40202200253
Ref.By : HOSPITAL Dis. At : Pt. ID : 3340035
Bill. Loc. : Aashka hospital Pt. Loc. :

Reg Date and Time : 10-Feb-2024 08:32 Sample Type : Whole Blood EDTA Mobile No :
Sample Date and Time : 10-Feb-2024 08:32 Sample Coll. By : Ref Id1 : osp332324
Report Date and Time : 10-Feb-2024 09:17 Acc. Remarks : Normal Ref Id2 : o23249963

TEST	RESULTS	UNIT	BIOLOGICAL REF RANGE	REMARKS
------	---------	------	----------------------	---------

HbA1C	5.16	% of total Hb	<5.7: Normal 5.7-6.4: Prediabetes >=6.5: Diabetes	
-------	------	---------------	---	--

Estimated Avg Glucose (3 Mths) 101.39 mg/dL Not available
Calculated

Please Note change in reference range as per ADA 2021 guidelines.

Interpretation :

HbA1C level reflects the mean glucose concentration over previous 8-12 weeks and provides better indication of long term glycemic control. Levels of HbA1C may be low as result of shortened RBC life span in case of hemolytic anemia. Increased HbA1C values may be found in patients with polycythemia or post splenectomy patients. Patients with Homozygous forms of rare variant Hb(CC,SS,EE,SC) HbA1c can not be quantitated as there is no Hba. In such circumstances glycemic control can be monitored using plasma glucose levels or serum Fructosamine. The A1c target should be individualized based on numerous factors, such as age, life expectancy,comorbid conditions, duration of diabetes, risk of hypoglycemia or adverse consequences from hypoglycemia, patient motivation and adherence.

Note:(LL-VeryLow,L-Low,H-High,HH-VeryHigh ,A-Abnormal)

Dr. Shreya Shah
M.D. (Pathologist)

Page 11 of 13

Printed On : 10-Feb-2024 13:56





LABORATORY REPORT



Name : VIPUALKUMAR NARESHBHAI PATEL Sex/Age : Male / 31 Years Case ID : 40202200253
Ref.By : HOSPITAL Dis. At : Pt. ID : 3340035
Bill. Loc. : Aashka hospital Pt. Loc. :

Reg Date and Time : 10-Feb-2024 08:32 Sample Type : Serum Mobile No :
Sample Date and Time : 10-Feb-2024 08:32 Sample Coll. By : Ref Id1 : osp332324
Report Date and Time : 10-Feb-2024 10:31 Acc. Remarks : Normal Ref Id2 : o23249963

TEST	RESULTS	UNIT	BIOLOGICAL REF RANGE	REMARKS
------	---------	------	----------------------	---------

Thyroid Function Test

Triiodothyronine (T3)	100.24	ng/dL	70 - 204	
Thyroxine (T4) C/M/A	7.33	ng/dL	4.87 - 11.72	
TSH C/M/A	2.03	µIU/mL	0.4 - 4.2	

INTERPRETATIONS

- Circulating TSH measurement has been used for screening for euthyroidism, screening and diagnosis for hyperthyroidism & hypothyroidism. Suppressed TSH (<0.01 µIU/mL) suggests a diagnosis of hyperthyroidism and elevated concentration (>7 µIU/mL) suggest hypothyroidism. TSH levels may be affected by acute illness and several medications including dopamine and glucocorticoids. Decreased (low or undetectable) in Graves disease. Increased in TSH secreting pituitary adenoma (secondary hyperthyroidism), PRTH and in hypothalamic disease thyrotropin (tertiary hyperthyroidism). Elevated in hypothyroidism (along with decreased T4) except for pituitary & hypothalamic disease.
- Mild to modest elevations in patient with normal T3 & T4 levels indicates impaired thyroid hormone reserves & incipient hypothyroidism (subclinical hypothyroidism).
- Mild to modest decrease with normal T3 & T4 indicates subclinical hyperthyroidism.
- Degree of TSH suppression does not reflect the severity of hyperthyroidism, therefore, measurement of free thyroid hormone levels is required in patient with a suppressed TSH level.

CAUTIONS

Sick, hospitalized patients may have falsely low or transiently elevated thyroid stimulating hormone. Some patients who have been exposed to animal antigens, either in the environment or as part of treatment or imaging procedure, may have circulating antianimal antibodies present. These antibodies may interfere with the assay reagents to produce unreliable results.

TSH ref range in pregnancy

First trimester
Second trimester
Third trimester

Reference range (microIU/ml)

0.24 - 2.00
0.43-2.2
0.8-2.5

Note:(LL-VeryLow,L-Low,H-High,HH-VeryHigh ,A-Abnormal)



Dr. Shreya Shah
M.D. (Pathologist)

Page 12 of 13

Printed On : 10-Feb-2024 13:56





LABORATORY REPORT



Name : **VIPULKUMAR NARESHBHAI PATEL** Sex/Age : **Male / 31 Years** Case ID : **40202200253**
 Ref. By : **HOSPITAL** Dis. At : Pt. ID : **3340035**
 Bill. Loc. : **Aashka hospital** Pt. Loc :

Reg Date and Time : **10-Feb-2024 08:32** Sample Type : **Serum** Mobile No :
 Sample Date and Time : **10-Feb-2024 08:32** Sample Coll. By : Ref Id1 : **osp332324**
 Report Date and Time : **10-Feb-2024 10:31** Acc. Remarks : **Normal** Ref Id2 : **o23249963**

Interpretation Note:
 Ultra sensitive-thyroid-stimulating hormone (TSH) is a highly effective screening assay for thyroid disorders. In patients with an intact pituitary-thyroid axis, s-TSH provides a physiologic indicator of the functional level of thyroid hormone activity. Increased s-TSH indicates inadequate thyroid hormone, and suppressed s-TSH indicates excess thyroid hormone. Transient s-TSH abnormalities may be found in seriously ill, hospitalized patients, so this is not the ideal setting to assess thyroid function. However, even in these patients, s-TSH works better than total thyroxine (an alternative screening test), when the s-TSH result is abnormal, appropriate follow-up tests T4 & free T3 levels should be performed. If TSH is between 5.0 to 10.0 & free T4 & free T3 level are normal then it is considered as subclinical hypothyroidism which should be followed up after 4 weeks & if TSH is > 10 & free T4 & free T3 level are normal then it is considered as overt hypothyroidism.
 Serum triiodothyronine (T3) levels often are depressed in sick and hospitalized patients, caused in part by the biochemical shift to the production of reverse T3. Therefore, T3 generally is not a reliable predictor of hypothyroidism. However, in a small subset of hyperthyroid patients, hypothyroidism may be caused by overproduction of T3 (T3 toxicosis). To help diagnose and monitor this subgroup, T3 is measured on all specimens with suppressed s-TSH and normal FT4 concentrations.
 Normal ranges of TSH & thyroid hormones vary according trimester in pregnancy.
 TSH ref range in Pregnancy
 First trimester 0.24 - 2.00
 Second trimester 0.43-2.2
 Third trimester 0.8-2.6

	T3	T4	TSH
Normal Thyroid function	N	N	N
Primary Hypothyroidism	↑	↑	↓
Secondary Hypothyroidism	↑	↑	↑
Grave's Thyroiditis	↑	↑	↑
T3 Thyrotoxicosis	↓	N	N/↓
Primary Hypothyroidism	↓	↓	↑
Secondary Hypothyroidism	↓	↓	↓
Subclinical Hypothyroidism	N	N	↑
Patient on treatment	N	N/↑	↓

----- End Of Report -----

For test performed on specimens received or collected from non-NSRL locations, it is presumed that the specimen belongs to the patient named or identified as labeled on the container/test request and such verification has been carried out at the point generation of the said specimen by the sender. NSRL will be responsible Only for the analytical part of test carried out. All other responsibility will be of referring Laboratory.

Note:(LL-VeryLow,L-Low,H-High,HH-VeryHigh ,A-Abnormal)



Dr. Shreya Shah
 M.D. (Pathologist)

Printed On : 10-Feb-2024 13:56



Aashka Hospitals Ltd.

Between Sargasan and Reliance Cross Roads
Sargasan, Gandhinagar - 382421, Gujarat, India
Phone: 079-29750750, +91-7575006000 / 9000
Emergency No.: +91-7575007707 / 9879752777
www.aashkahospitals.in
CIN: 185110GJ2012PLC072647

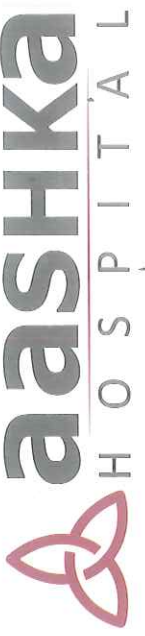

PATIENT NAME: VIPULKUMAR NARESHBHAI PATEL

GENDER/AGE: Male / 31 Years

DOCTOR:

OPDNO:OSP33234

DATE:10/02/24

X-RAY CHEST PA

Both lung fields show increased broncho-vascular markings.
No evidence of collapse, consolidation, mediastinal lymph adenopathy, soft tissue infiltration or pleural effusion is seen.
Both hilar shadows and C.P. angles are normal.
Heart shadow appears normal in size. Aorta appears normal.
Bony thorax and both domes of diaphragm appear normal.
No evidence of cervical rib is seen on either side.

DR. SNEHAL PRAJAPATI
CONSULTANT RADIOLOGIST

Aashka Hospitals Ltd.

Between Sargasan and Reliance Cross Roads
Sargasan, Gandhinagar - 382421, Gujarat, India
Phone: 079-29750750, +91-7575006000 / 9000
Emergency No.: +91-7575007707 / 9879752777
www.aashkahospitals.in
CIN: L85110GJ2012PLC072647

aashka
H O S P I T A L



PATIENT NAME: VIPULKUMAR NARESHBHAI PATEL

GENDER/AGE: Male / 31 Years

DATE: 10/02/24

DOCTOR:

OPDNO: OSP33234

SONOGRAPHY OF ABDOMEN AND PELVIS

LIVER: Liver appears normal in size and shows normal parenchymal echoes. No evidence of focal or diffuse lesion is seen. No evidence of dilated IHBR is seen. Intrahepatic portal radicles appear normal. No evidence of solid or cystic mass lesion is seen.

GALL BLADDER: Gall bladder is physiologically distended and appears normal. No evidence of calculus or changes of cholecystitis are seen. No evidence of pericholecystic fluid collection is seen. CBD appears normal.

PANCREAS: Pancreas appears normal in size and shows normal parenchymal echoes. No evidence of pancreatitis or pancreatic mass lesion is seen.

SPLEEN: Spleen appears normal in size and shows normal parenchymal echoes. No evidence of focal or diffuse lesion is seen.

KIDNEYS: Both kidneys are normal in size, shape and position. Both renal contours are smooth. Cortical and central echoes appear normal. Bilateral cortical thickness appears normal. No evidence of renal calculus, hydronephrosis or mass lesion is seen on either side. No evidence of perinephric fluid collection is seen.

Right kidney measures about 10.0 x 4.2 cms in size.

Left kidney measures about 10.2 x 4.1 cms in size:

No evidence of suprarenal mass lesion is seen on either side.

Aorta, IVC and para aortic region appears normal.

No evidence of ascites is seen.

BLADDER: Bladder is normally distended and appears normal. No evidence of bladder calculus, diverticulum or mass lesion is seen. Prevoid bladder volume measures about 90 cc.

PROSTATE: Prostate appears normal in size and shows normal parenchymal echoes. No evidence of pathological calcification or solid or cystic mass lesion is seen.
Prostate volume measures about 14 cc.

COMMENT: Normal sonographic appearance of liver, GB; Pancreas, spleen, kidneys, bladder and prostate.

DR. SNEHAJ PRAJAPATI
CONSULTANT RADIOLOGIST

Aashka Hospitals Ltd.

Between Sargasan and Reliance Cross Roads
Sargasan, Gandhinagar - 382421. Gujarat, India
Phone: 079-29750750, +91-7575006000 / 9000
Emergency No.: +91-7575007707 / 9879752777
www.aashkahospitals.in
CIN: L85110GJ2012PLC072647

 **aashka**
H O S P I T A L



PATIENT NAME:VIPULKUMAR NARESHBHAI PATEL

GENDER/AGE:Male / 31 Years

DATE:10/02/24

DOCTOR:DR.HASIT JOSHI

OPDNO:OSP33234

2D-ECHO

MITRAL VALVE	: MILD MVP
AORTIC VALVE	: NORMAL
TRICUSPID VALVE	: NORMAL
PULMONARY VALVE	: NORMAL
AORTA	: 29mm
LEFT ATRIUM	: 33mm
LV Dd / Ds	: 38/26mm
IVS / LVPW / D	: 10/9mm
IVS	: INTACT
IAS	: INTACT
RA	: NORMAL
RV	: NORMAL
PA	: NORMAL
PERICARDIUM	: NORMAL
VEL	: PEAK MEAN
M/S	: Gradient mm Hg Gradient mm Hg
MITRAL	: 1/0.8m/s
AORTIC	: 1.7m/s
PULMONARY	: 1.2m/s
COLOUR DOPPLER	: NO MR/TR
RVSP	:
CONCLUSION	: MILD MVP / TACHYCARDIA + ; NORMAL LV FUNCTION.

CARDIOLOGIST

DR.HASIT JOSHI (9825012235)

