



HEALTH CHECK-UP SUMMARY

Name: Swapnilkumar Pamar

Date: 10/02/2024

Email ID:

Sex: M Age: 31 Years Contact No: 9359042910

Remarks:
Under-weight
Normal
Over-weight

i> BMI

Height (in Cm): 168 Weight (in Kg): 65.5 BMI: 23
Hip (in Cm): 93 Waist (in Cm): 84 Hip to Waist Ratio: 1.10

ii> Blood Pressure & Pulse

114/74 mm/hg
76/min Regular

If high or low, whether the person is on medication: YES / NO

iii> Blood Tests & Lung Function Remarks

PS }
CVS }
CNS }

If abnormal, whether the person is on medication: YES / NO

iv> Eye Test Remarks

Eye Sight: (R) 6/6 (L) 6/6
Color Vision:

v> Heart Disease

Whether any specific heart ailment detected (ECG findings):
NAD

vi> Any other problems needing attention / Overall Assessment:

NO

Chirag Patel
Dr. Chirag Patel
M.B.B.S. G-49432

Revival Diagnostic
401, Aqua Corridor,
B/s. Star Bazar, Surat-395009
Mo. 91062-28601

[Signature]

Laboratory Test Result are Subject to technical limitation and should be clinically correlate for final diagnosis



Department Of Ophthalmology

Demographic Information:

EMP ID :		SR.NO :	
Name :	Sudipmilkumar Parmar	Date :	10/02/2024
Age :	31		
Sex :	M		
Department :			

EYE TEST

1. VISION :-

RIGHT EYE :- 6/6

LEFT EYE :- 6/6

2. COLOR VISION :-

RIGHT EYE :- 3

LEFT EYE :- 3

3. NIGHT VISION :-

RIGHT EYE :- 3

LEFT EYE :- 3

REMARKS :-

[Handwritten signature]

Revival Diagnostic
401, ADCTOR SIGN
B/s. Star Bazar, Surat-395009
Mo. 91062-28601

Laboratory Test Result are Subject to technical limitation and should be clinically correlate for final diagnosis

4th Floor, Aqua Corridor, Hazira Road, Adajan Pal, Surat-395009.

0261 2747788, 9825947712 revivaldiagnostics.surat@gmail.com www.revivaldiagnostics.com

This medical report is not intended for medico-legal purposes.



REVIVAL DIAGNOSTICS

Name	PARMAR SWAPNILKUMAR PRAKASHCHANDRA	Age/Gender	31Yrs/Male
Reg No.	1279/24	Receipt No	16801
Referred By	Bank of Baroda (BOB) - MEDI WHEEL()	Mode of Payment	CREDIT
Collection Type	CENTER	Collection DateTime	10-Feb-2024 09:02 AM

BLOOD GROUP - 100224530 Released at 10-Feb-2024 12:52 PM

Parameter	Result	Biological Ref.Range	Method
-Blood Group	"O"		
-Rh Factor	POSITIVE		

CBC - 100224530 Released at 10-Feb-2024 01:05 PM

Parameter	Result	Biological Ref.Range	Method
-Haemoglobin	13.8 gm/dL	(13.5 - 18 gm/dL)	Auto
-RBC Count	5.60 mill/cumm	(4.6 - 6.2 mill/cumm)	Auto
-Total WBC Count	6100 /cumm	(4000 - 10000 /cumm)	Auto
-Platelet Count	2.06 lakh/cumm	(1.5 - 4.5 lakh/cumm)	Auto

Blood Indices

-HCT	44.7 %	(40 - 55 %)	Auto
-MCV	79.9 fl	L (80 - 92 fl)	Auto
-MCH	24.6 pg	L (27 - 31 pg)	Auto
-MCHC	30.8 gm/dL	L (32 - 36 gm/dL)	Auto
-RDW	13.8 %	(11 - 15 %)	Auto

Diff WBC Count

-Polymorphs	55 %	(40 - 80 %)	Microscopically
-Lymphocytes	37 %	(20 - 40 %)	Microscopically
-Eosinophils	06 %	(1 - 6 %)	Microscopically
-Monocytes	02 %	(2 - 7 %)	Microscopically
-Basophils	00 %	(0 - 1 %)	Microscopically
-PLATELET ON SMEAR	Adequate		Microscopically
-MALARIAL PARASITES	Malarial Parasites Not Detected		Microscopically

[Test performed on Fully Automated Hematology Analyzer ERBA H-360]

Revival Diagnostics

401-Aqua Corridor,
Beside Star Bazar, Adajan,
Surat-395009. Mo. 9825947712

Dr. Shivangi Gandhi
M.B.B.S, M.D (Pathology)

0261-2747788, 98259 47712

4th Floor, Aqua Corridor, Hazira Road, Adajan Pal, Surat - 395009.

revivaldiagnostics.surat@gmail.com

www.revivaldiagnostics.com



REVIVAL DIAGNOSTICS

Name	PARMAR SWAPNILKUMAR PRAKASHCHANDRA	Age/Gender	31Yrs/Male
Reg No.	1279/24	Receipt No	16801
Referred By	Bank of Baroda (BOB) - MEDI WHEEL()	Mode of Payment	CREDIT
Collection Type	CENTER	Collection DateTime	10-Feb-2024 09:02 AM

ESR - 100224530 Released at 10-Feb-2024 01:06 PM

Parameter	Result	Biological Ref.Range	Method
-E.S.R	04 mm/hr	(1 - 10 mm/hr)	

Revival Diagnostics
401-Aqua Corridor,
Beside Star Bazar, Adajan,
Surat-395009. Mo. 9825947712

Dr. Shivangi Gandhi
M.B.B.S, M.D (Pathology)

0261-2747788, 98259 47712

4th Floor, Aqua Corridor, Hazira Road, Adajan Pal, Surat - 395009.

revivaldiagnostics.surat@gmail.com

www.revivaldiagnostics.com



REVIVAL DIAGNOSTICS

Name	PARMAR SWAPNILKUMAR PRAKASHCHANDRA	Age/Gender	31Yrs/Male
Reg No.	1279/24	Receipt No	16801
Referred By	Bank of Baroda (BOB) - MEDI WHEEL()	Mode of Payment	CREDIT
Collection Type	CENTER	Collection DateTime	10-Feb-2024 09:02 AM

FBS & PPBS - 100224531 Released at 10-Feb-2024 01:05 PM

Parameter	Result	Biological Ref.Range	Method
-Fasting Blood Sugar (FBS)	84 mg/dL	70-100 mg/dl Impaired Tolerance: 100-125 Diabetes Mellitus: \geq 126 (American diabetes association guidelines 2022)	
-Fasting Urine Sugar	Absent		
-Fasting Urine Acetone	Absent		
-PPBS	116 mg/dL	(90 - 140 mg/dL)	
-PP2BS URINE SUGAR	Absent		
-PP2BS URINE ACETONE	Absent		

HBA1C - 100224530 Released at 10-Feb-2024 01:05 PM

Parameter	Result	Biological Ref.Range	Method
-HBA1C	5.3 %	HbA1C Degree of Glucose Control <5.6 % Non Diabetics 5.7 - 6.4 % Prediabetics > =6.5 % Diabetics (REF:Wallace, 11th Edition) REMARKS: 6 - 7 % Excellent Control 7 - 8 % Good Control 8 - 10 % Unsatisfactory Control >10 % Poor Control	Immuno-Turbidometry method

-Method[]

High Performance Liquid Chromatography (HPLC)

Revival Diagnostics
401-Aqua Corridor,
Beside Star Bazar, Adajan,
Surat-395009. Mo. 9825947712

Dr. Shivangi Gandhi
M.B.B.S, M.D (Pathology)

0261-2747788, 98259 47712

4th Floor, Aqua Corridor, Hazira Road, Adajan Pal, Surat - 395009.

revivaldiagnostics.surat@gmail.com

www.revivaldiagnostics.com



REVIVAL DIAGNOSTICS

Name	PARMAR SWAPNILKUMAR PRAKASHCHANDRA	Age/Gender	31Yrs/Male
Reg No.	1279/24	Receipt No	16801
Referred By	Bank of Baroda (BOB) - MEDI WHEEL()	Mode of Payment	CREDIT
Collection Type	CENTER	Collection DateTime	10-Feb-2024 09:02 AM

LIVER FUNCTION TEST (LFT) - 100224532 Released at 10-Feb-2024 01:05 PM

Parameter	Result	Biological Ref.Range	Method
-Serum Total Bilirubin	1.1 mg/dL	(0 - 1.3 mg/dL)	Diazo
-Serum Direct Bilirubin	0.3 mg/dL	(0 - 0.4 mg/dL)	Diazo
-Serum InDirect Bilirubin	0.8 mg/dL	(0.1 - 1.3 mg/dL)	Calculated
-Total Protein (TP)	6.8 gm/dL	(6.4 - 8.3 gm/dL)	Biuret
-Albumin (ALB)	4.3 gm/dL	(3.5 - 5.2 gm/dL)	BCG
-Globulin	2.5 gm/dL	(2.3 - 3.6 gm/dL)	Calculated
-A/G Ratio	1.72 gm/dL	(1 - 2.3 gm/dL)	Calculated
-SGPT(ALT)	36 U/L	(5 - 45 U/L)	IFCC, Kinetic without Pyridoxal Phosphate
-SGOT (AST)	30 U/L	(0 - 35 U/L)	IFCC, Without Pyridoxal Phosphate
-Alkaline Phosph.	104 U/L	(42 - 128 U/L)	ALP-AMP
-GGT	33 U/L	(5 - 50 U/L)	Glupa-C

[Test performed on Fully Automated Biochemistry Analyzer ERBA EM200]

Revival Diagnostics

401-Aqua Corridor,
Beside Star Bazar, Adajan,
Surat-395009, Mo. 9825947712

☎ 0261-2747788, 98259 47712

📍 4th Floor, Aqua Corridor, Hazira Road, Adajan Pal, Surat - 395009.

Sg

Dr. Shivangi Gandhi
M.B.B.S, M.D (Pathology)

@ revivaldiagnostics.surat@gmail.com

🌐 www.revivaldiagnostics.com



REVIVAL DIAGNOSTICS

Name	PARMAR SWAPNILKUMAR PRAKASHCHANDRA	Age/Gender	31Yrs/Male
Reg No.	1279/24	Receipt No	16801
Referred By	Bank of Baroda (BOB) - MEDI WHEEL()	Mode of Payment	CREDIT
Collection Type	CENTER	Collection DateTime	10-Feb-2024 09:02 AM

Creatinine - 100224532 Released at 10-Feb-2024 01:05 PM

Parameter	Result	Biological Ref.Range	Method
-Creatinine	0.8 mg/dL	(0.6 - 1.4 mg/dL)	ENZYMATIC

BUN - 100224532 Released at 10-Feb-2024 11:15 AM

Parameter	Result	Biological Ref.Range	Method
-Blood Urea Nitrogen (BUN)	12 mg/dL	(6 - 20 mg/dL)	Calculated

Uric Acid - 100224529 Released at 10-Feb-2024 01:06 PM

Parameter	Result	Biological Ref.Range	Method
-Uric Acid	6.0 mg/dL	(3.5 - 7.2 mg/dL)	Uricase-POD

Revival Diagnostics
401-Aqua Corridor,
Beside Star Bazar, Adajan,
Surat-395009. Mo. 9825947712

Dr. Shivangi Gandhi
M.B.B.S, M.D (Pathology)

0261-2747788, 98259 47712

4th Floor, Aqua Corridor, Hazira Road, Adajan Pal, Surat - 395009.

@ revivaldiagnostics.surat@gmail.com

www.revivaldiagnostics.com



REVIVAL DIAGNOSTICS

Name	PARMAR SWAPNILKUMAR PRAKASHCHANDRA	Age/Gender	31Yrs/Male
Reg No.	1279/24	Receipt No	16801
Referred By	Bank of Baroda (BOB) - MEDI WHEEL()	Mode of Payment	CREDIT
Collection Type	CENTER	Collection DateTime	10-Feb-2024 09:02 AM

Lipid Profile - 100224532 Released at 10-Feb-2024 01:06 PM

Parameter	Result	Biological Ref.Range	Method
-Serum Cholesterol	241 mg/dL	H Desirable < 200 mg/dl Borderline High : 200-239 mg/dl High : > 240 mg/dl	CHOD-PAP
-Serum Triglyceride	244 mg/dL	H Normal < 150 mg/dl Borderline High : 150 - 199 mg/dl High : 200 - 499 mg/dl Very High : 500 mg/dl	GPO-POD Method
-Serum HDLD(Direct)	55 mg/dL	Normal :> 55 mg/dl Borderline : 35-55 mg/dl Undesirable: < 35 mg/dl	PVS-PEGME Precipitation with CHOD-POD
-Serum VLDL	49 mg/dL	H (5 - 30 mg/dL)	Calculated
-Serum LDLD(Direct)	137 mg/dL	Optimal:< 100 mg/dl Above Optimal : 100- 129 mg/dl Borderline High : 130-159 mg/dl High : > 160-189mg/dl Very High : >190 mg/dl	Calculated
-Chol/HDL	4.38	Low risk: <3.8 Medium Risk: 3.8 to 5.9 High Risk: > 6	Calculated
-LDL/Chol	1.76	Low risk: <3.55 Medium Risk: 3.55 to 4.0 High Risk: > 6	Calculated

[Test performed on Fully Automated Biochemistry Analyzer ERBA EM200]

Revival Diagnostics
401-Aqua Corridor,
Beside Star Bazar, Adajan,
Surat-395009. Mo. 9825947712

Dr. Shivangi Gandhi
M.B.B.S, M.D (Pathology)

0261-2747788, 98259 47712

4th Floor, Aqua Corridor, Hazira Road, Adajan Pal, Surat - 395009.

revivaldiagnostics.surat@gmail.com

www.revivaldiagnostics.com



REVIVAL DIAGNOSTICS

Name	PARMAR SWAPNILKUMAR PRAKASHCHANDRA	Age/Gender	31Yrs/Male
Reg No.	1279/24	Receipt No	16801
Referred By	Bank of Baroda (BOB) - MEDI WHEEL()	Mode of Payment	CREDIT
Collection Type	CENTER	Collection DateTime	10-Feb-2024 09:02 AM

Urine Routine & Micro Examination - 100224534 Released at 10-Feb-2024 01:02 PM

Parameter	Result	Biological Ref.Range	Method
<u>Physical Examination</u>			
-Quantity	20		Manual
-Colour	Pale Yellow	Pale Yellow	Manual
-Appearance	Clear	Clear	Manual
-Reaction (pH)	Acidic		Dipstick
-Specific Gravity	1.030		Dipstick
<u>Chemical Examination</u>			
-Proteins.	Absent		Dipstick
-Sugar	Absent		Dipstick
-Acetone.	Absent		Dipstick
-Bile Salts	Absent	Absent	Dipstick
-Bile Pigments	Absent	Absent	Dipstick
-Occult Blood Test (OBT).	Negative		Dipstick
<u>Microscopic Examination</u>			
-Pus Cells	Occasional		Microscopically
-Red Blood Cells	Absent		Microscopically
-Epithelial Cells	1-2		Microscopically
-Bacteria.	Absent		Microscopically
-Crystals	Absent	Absent	Microscopically
-Others	NIL	Absent	Microscopic Examination

Revival Diagnostics
401-Aqua Corridor,
Beside Star Bazar, Adajan,
Surat-395009. Mo. 9825947712

Dr. Shivangi Gandhi
M.B.B.S, M.D (Pathology)

0261-2747788, 98259 47712

4th Floor, Aqua Corridor, Hazira Road, Adajan Pal, Surat - 395009.

revivaldiagnostics.surat@gmail.com

www.revivaldiagnostics.com



REVIVAL DIAGNOSTICS

Name	PARMAR SWAPNILKUMAR PRAKASHCHANDRA	Age/Gender	31Yrs/Male
Reg No.	1279/24	Receipt No	16801
Referred By	Bank of Baroda (BOB) - MEDI WHEEL()	Mode of Payment	CREDIT
Collection Type	CENTER	Collection DateTime	10-Feb-2024 09:02 AM

Total T3 T4 TSH - 100224532 Released at 10-Feb-2024 12:44 PM

Parameter	Result	Biological Ref.Range	Method
-Total T3	1.19 ng/ml	(0.87 - 1.78 ng/ml)	Fluorescence Enzyme Immunoassay
-Total T4	7.23 ug/dl	(4.6 - 11 ug/dl)	Fluorescence Enzyme Immunoassay
-TSH	1.88 uIU/ml	0.50 - 5.50 uIU/ml 5.5 to 15 ul U/ml - Suggested Clinical co-relation or Repeat test with new sample as physiological factors can give false high TSH Above 15uIU/ml Hypothyroid PREGNANT WOMEN normal ranges for TSH: 1st Trimester : 0.0878 - 2.8293 uIU/ml 2nd Trimester : 0.1998 - 2.7915 uIU/ml 3rd Trimester : 0.307 - 2.9028 uIU/ml Ref: TIETZ Fundamentals of Clinical Chemistry	Fluorescence Enzyme Immunoassay

[Test performed on Fully Automated Immunology Analyzer Maglumi-600]

Revival Diagnostics
401-Aqua Corridor,
Beside Star Bazar, Adajan,
Surat-395009. Mo. 9825947712

Dr. Shivangi Gandhi
M.B.B.S, M.D (Pathology)

☎ 0261-2747788, 98259 47712

📍 4th Floor, Aqua Corridor, Hazira Road, Adajan Pal, Surat - 395009.

✉ revivaldiagnostics.surat@gmail.com

🌐 www.revivaldiagnostics.com

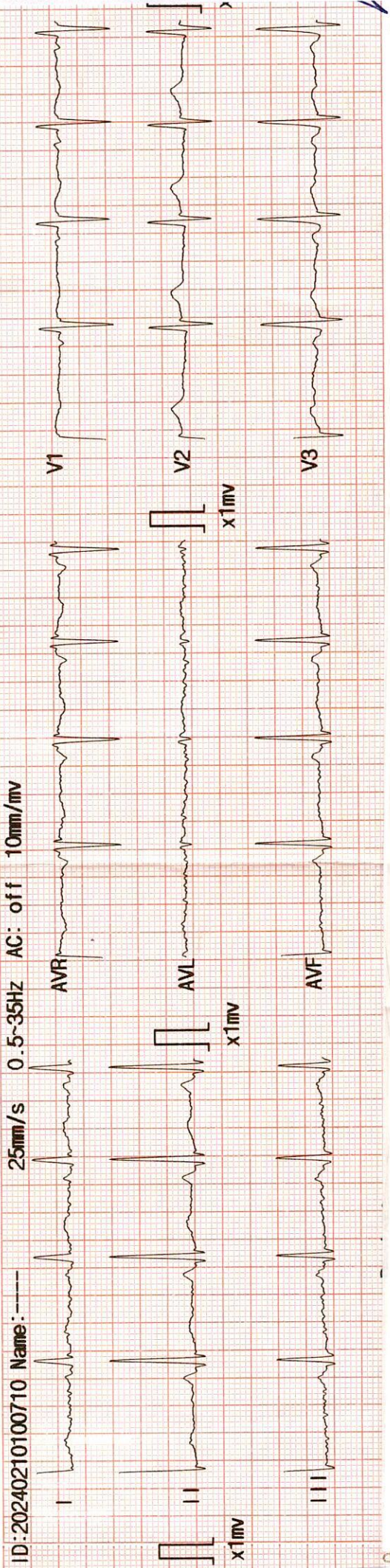

ID	: 20240210100710
Name	: Swati K... Swati K... 001: Sinus Rhythm
Sex	: Female Female
Age	: 23 23
HR	: 66 bpm
R-R	: 818 ms
P-R	: 135 ms
QRS	: 113 ms
QT/QTc	: 358/376 ms
P/QRS/T	: 62/ 56/ 51 °
RV5/SV1	: 2.212/-0.871 mV
RV5+SV1	: 1.341 mV
QTcF	: 0.437

Reference Report Confirmed

02-10-2024 10:07:29

Revival Diagnostics
 401-Aqua Corridor,
 Beside Star Bazar, Adajan,
 Surat-395009. Mo. 9825947712

DR. ADITHYAN BORA
 MBBS, DNB, PGDCC
 PHYSICIAN & CLINICAL CARDIOLOGIST
 G-54906



REVIVAL

DIAGNOSTICS

Name	PARMAR SWAPNILKUMAR PRAKASHCHANDRA	Age/Gender	31Yrs/Male
Reg No.	1279/24	Receipt No	16801
Referred By	Bank of Baroda (BOB) - MEDI WHEEL()	Mode of Payment	CREDIT
Collection Type	CENTER	Collection DateTime	10-Feb-2024 08:41 AM

ECG

1. The rhythm is sinus.
2. Heart rate is 66 beats per minute.
3. Normal P,QRS,T wave axis.
4. Normal PR,QRS,Q.T. Duration.
5. No pathological q wave or ST-T changes seen.
6. No evidence of chamber hypertrophy or enlargement seen.

IMPRESSION : ECG WITHIN NORMAL LIMITS

Revival Diagnostics
401-Aqua Corridor,
Beside Star Bazar, Adajan,
Surat-395009. No. 9825947712

DR. ADITYA S. BORA
MBBS, DNB, PGCC
PHYSICIAN & CLINICAL CARDIOLOGIST
G-54906



Summary

REVIVAL DIAGNOSTIC
 4 TH FLOOR AQUA CORRIDORE, NEAR STAR BAZAR , ADAJAN , SURAT
 612/SWAPNILKUMAR P PARMAR
 31 Yrs/Male 65 Kg/168 Cms
 Date: 10-Feb-2024 11:49:06 AM
 Ref.By : MEDI WHEEL

Protocol : BRUCE Objective : NIL

Stage	StageTime (Min:Sec)	PhaseTime (Min:Sec)	Speed (kmph)	Grade (%)	METs	H.R. (bpm)	B.P. (mmHg)	R.P.P. x100	PVC	Comments
Supine					1.0	90	110/80	99	-	
Standing					1.0	81	110/80	89	-	
HV					1.0	75	110/80	82	-	
ExStart					1.0	67	110/80	73	-	
Stage 1	3:00	3:01	2.7	10.0	4.6	126	110/80	138	-	
Stage 2	3:00	6:01	4.0	12.0	7.0	155	130/80	201	-	
PeakEX	0:23	6:24	5.5	14.0	7.4	170	160/90	272	-	
Recovery	1:00		0.0	0.0	1.1	149	160/90	238	-	
Recovery	2:00		0.0	0.0	1.0	98	140/80	137	-	
Recovery	3:00		0.0	0.0	1.0	126	110/70	138	-	
Recovery	3:01		0.0	0.0	1.0	125	110/70	137	-	

Medication : NIL
 History : NIL
 Test End Reason : Test Complete
 Findings :

The patient exercised according to BRUCE for 6:24, achieving a work level of Max METS:7.4. Resting heart rate initially 90 bpm, rose to a max. heart rate of 170 bpm which represents 90% of maximum age predicted heart rate. Resting blood pressure 110/80 mmhg, rose to a maximum blood Pressure of 160/90 mmhg. The exercise stress test was stopped due to Test Complete

Parameters :
 Exercise Time : 6:24 minutes
 Max HR attained : 170 bpm 90% of Max Predictable HR 189
 Max BP : 160/90(mmHg)
 WorkLoad attained : 7.4 (Fair Effort Tolerance)
 No significant ST segment changes noted during exercise or recovery.
 No Angina/Arrhythmia/S3/murmur
 Final Impression : TMT is POSITIVE for inducible ischaemia.

Advice/Comments:

DR. ADITYA BORA
 MBBS, DNB, PGDCC
 PHYSICIAN & CLINICAL CARDIOLOGIST
 G-54906

Revival Diagnostics
 401-Aqua Corridor,
 Beside Star Bazar, Adajan,
 Surat-395009. Mo. 9825947712

REVIVAL DIAGNOSTIC

4 TH FLOOR AQUA CORRIDORE, NEAR STAR BAZAR ,ADAJAN ,SURAT

612/SWAPNILKUMAR P PARMAR
31 Yrs/Male
65 Kg/168 Cms

Date: 10-Feb-2024 11:49:06 AM

HR: 96 bpm
METS: 1.0
BP: 110/80

MPHR: 50% of 189
Speed: 0.0 kmph
Grade: 0.0%

Raw ECG
BRUCE
(1.0-100)Hz

Ex Time 00:43
BLC :On
Notch :On

SUPINE
10.0 mm/mV
25 mm/Sec.

12 Lead + Comparison

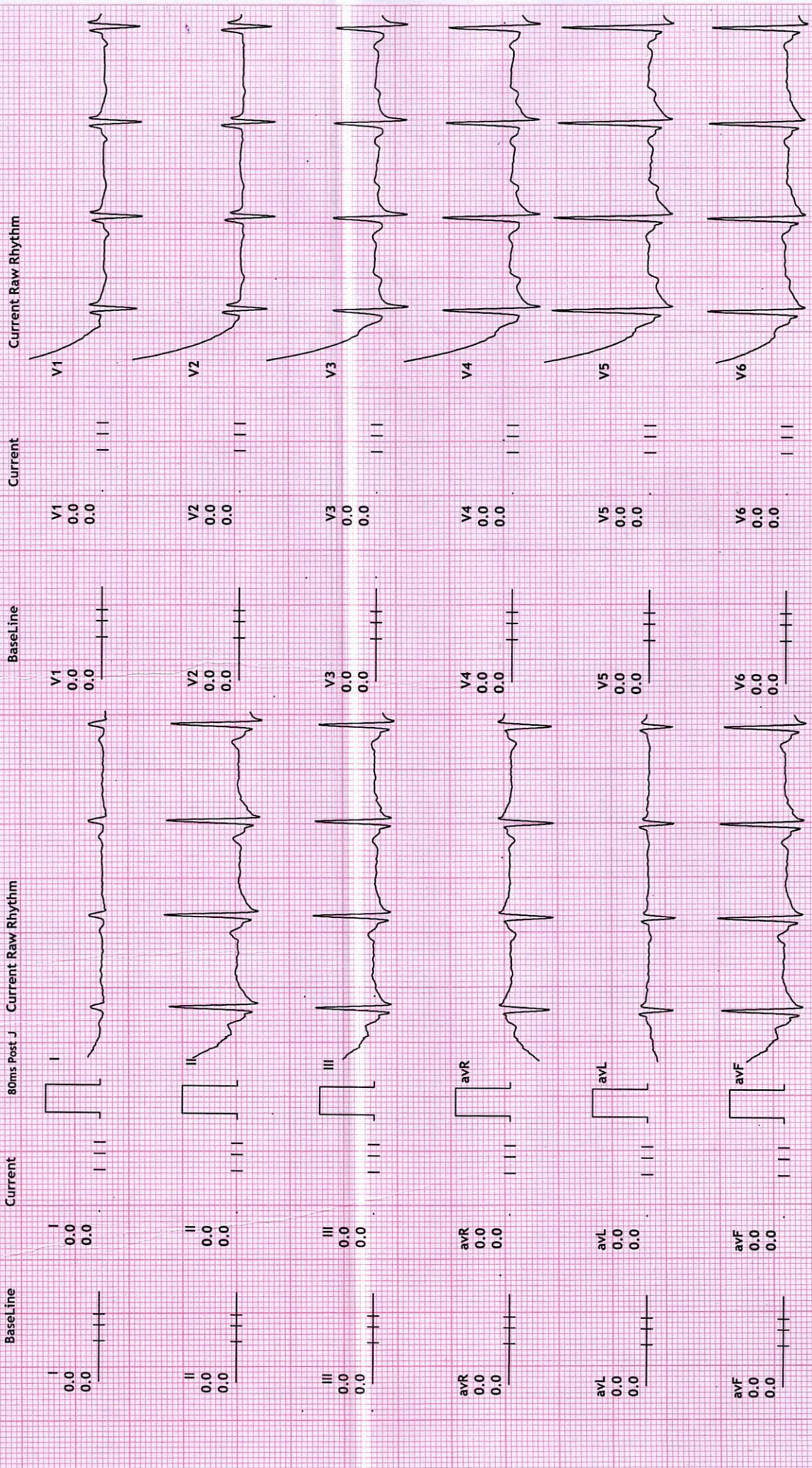



12 Lead + Comparison

REVIVAL DIAGNOSTIC
4 TH FLOOR AQUA CORRIDORE, NEAR STAR BAZAR , ADAJAN , SURAT
 612/SWAPNILKUMAR P PARMAR
 31 Yrs/Male
 65 Kg/168 Cms

Date: 10-Feb-2024 11:49:06 AM

MPHR: 40% of 189
 Speed: 0.0 kmph
 Grade: 0.0%

HR: 77 bpm
 METS: 1.0
 BP: 110/80

Raw ECG
 BRUCE
 (1.0-100)Hz

Ex Time 00:55
 BLC :On
 Notch :On

STANDING
 10.0 mm/mV
 25 mm/Sec.

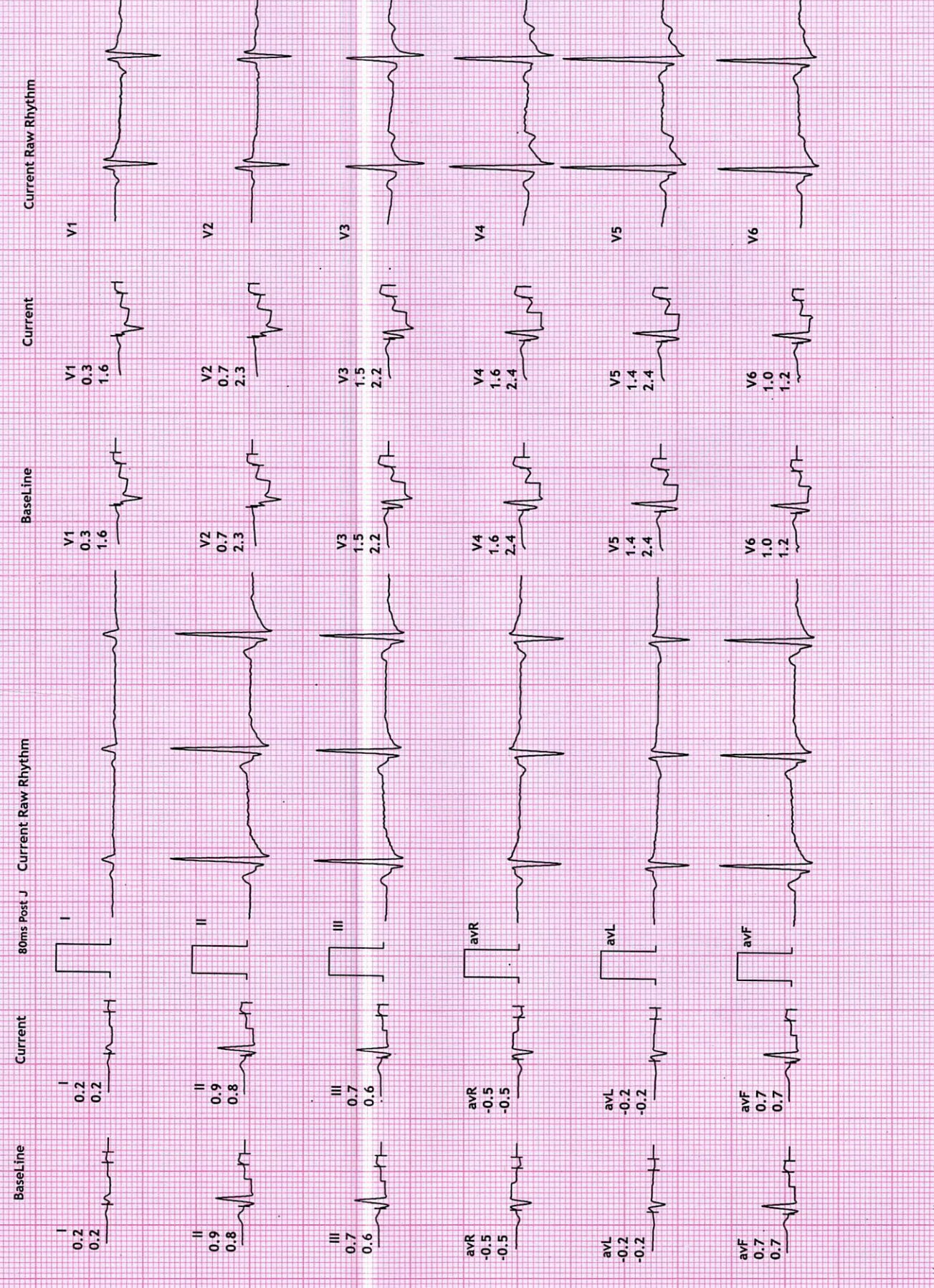

REVIVAL DIAGNOSTIC

4 TH FLOOR AQUA CORRIDORE, NEAR STAR BAZAR , ADAJAN , SURAT

612/SWAPNILKUMAR P PARMAR
31 Yrs/Male
65 Kg/168 Cms

Date: 10-Feb-2024 11:49:06 AM

12_Lead + Comparison

MPHR: 43% of 189
Speed: 0.0 kmph
Grade: 0.0%

Raw ECG
BRUCE
(1.0-100)Hz

Ex Time 01:08
BLC :On
Notch :On

HV
10.0 mm/mV
25 mm/Sec.

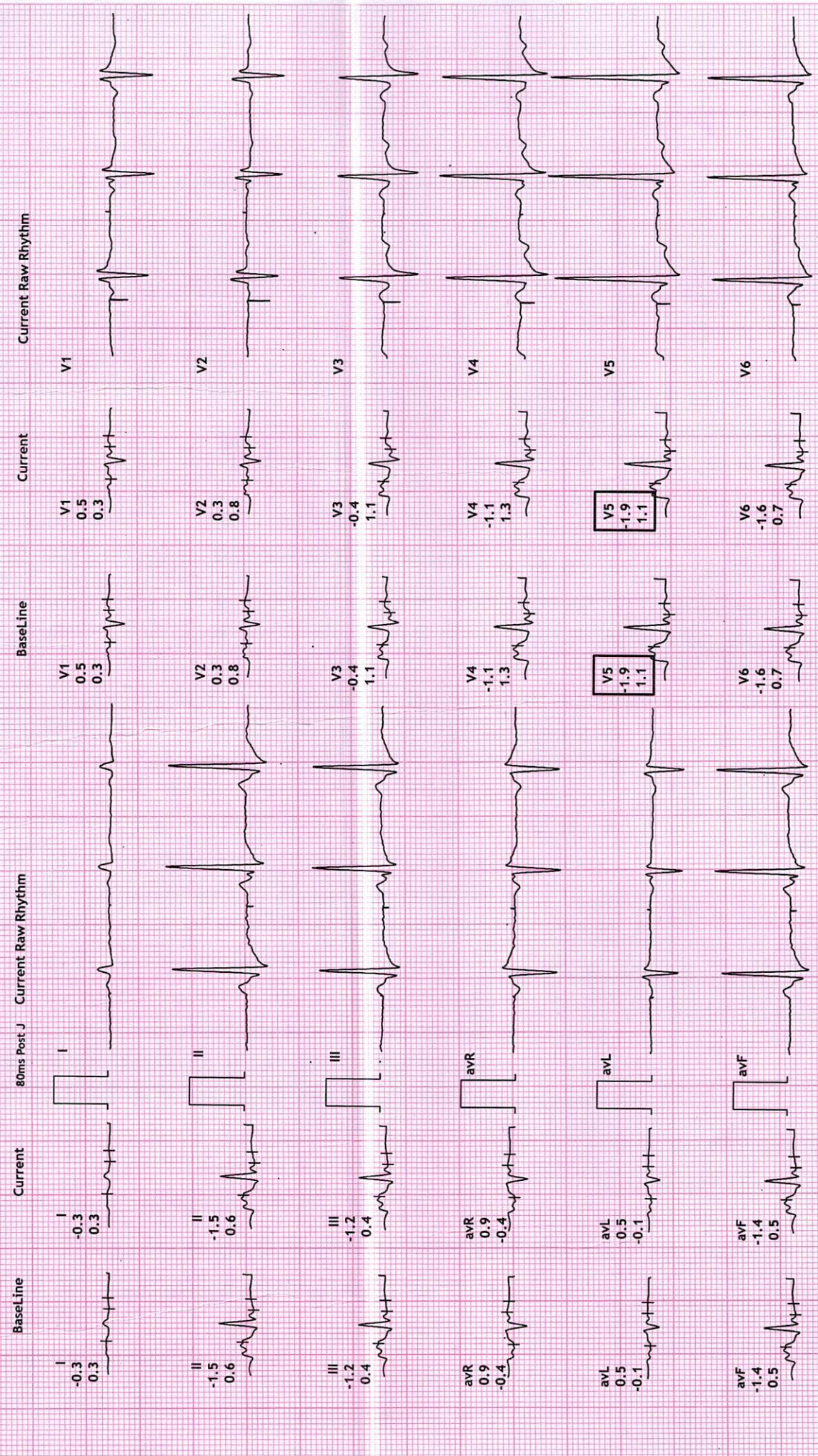

REVIVAL DIAGNOSTIC
4 TH FLOOR AQUA CORRIDORE, NEAR STAR BAZAR , ADAJAN , SURAT
 612/SWAPNILKUMAR P PARMAR
 31 Yrs/Male
 65 Kg/168 Cms

12 Lead + Comparison



Date: 10-Feb-2024 11:49:06 AM
 HR: 88 bpm
 METS: 1.0
 BP: 110/80
 MPH: 46% of 189
 Speed: 0.0 kmph
 Grade: 0.0%

Raw ECG BRUCE (1.0-100)Hz
 Ex Time 00:00
 BLC :On
 Notch :On
 ExStrt 10.0 mm/mV
 25 mm/Sec.

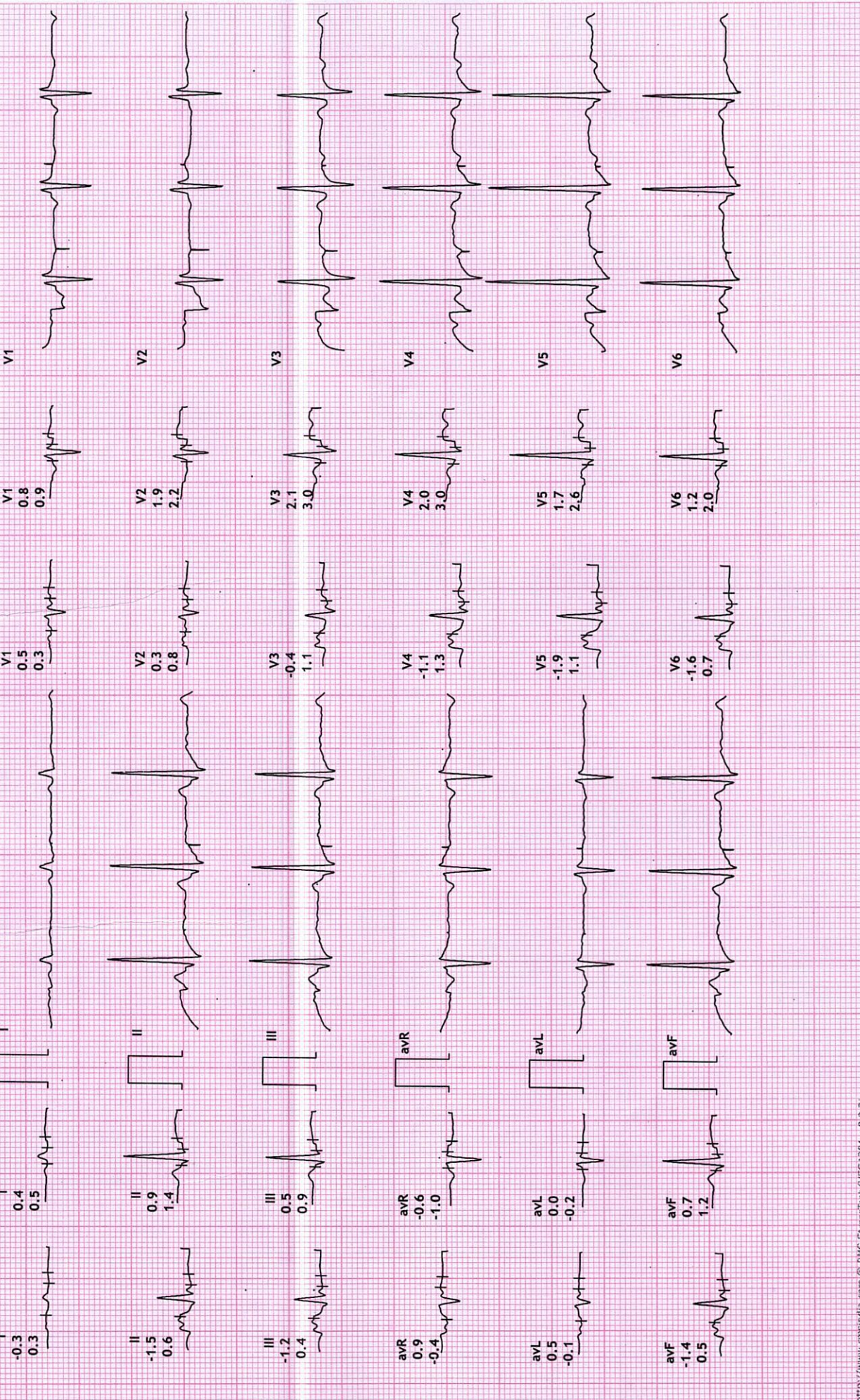

REVIVAL DIAGNOSTIC

4 TH FLOOR AQUA CORRIDORE, NEAR STAR BAZAR , ADAJAN , SURAT

612/SWAPNILKUMAR P PARMAR

31 Yrs/Male

65 Kg/168 Cms

Date: 10-Feb-2024 11:49:06 AM

HR: 126 bpm

METS: 4.6

BP: 110/80

MPHR:66% of 189

Speed: 2.7 kmph

Grade: 10.0%

12 Lead + Comparison

Raw ECG

BRUCE

(1.0-100)Hz

Ex Time 03:00

BLC :On

Notch :On

Stage 1 (03:00

10.0 mm/mV

25 mm/Sec.

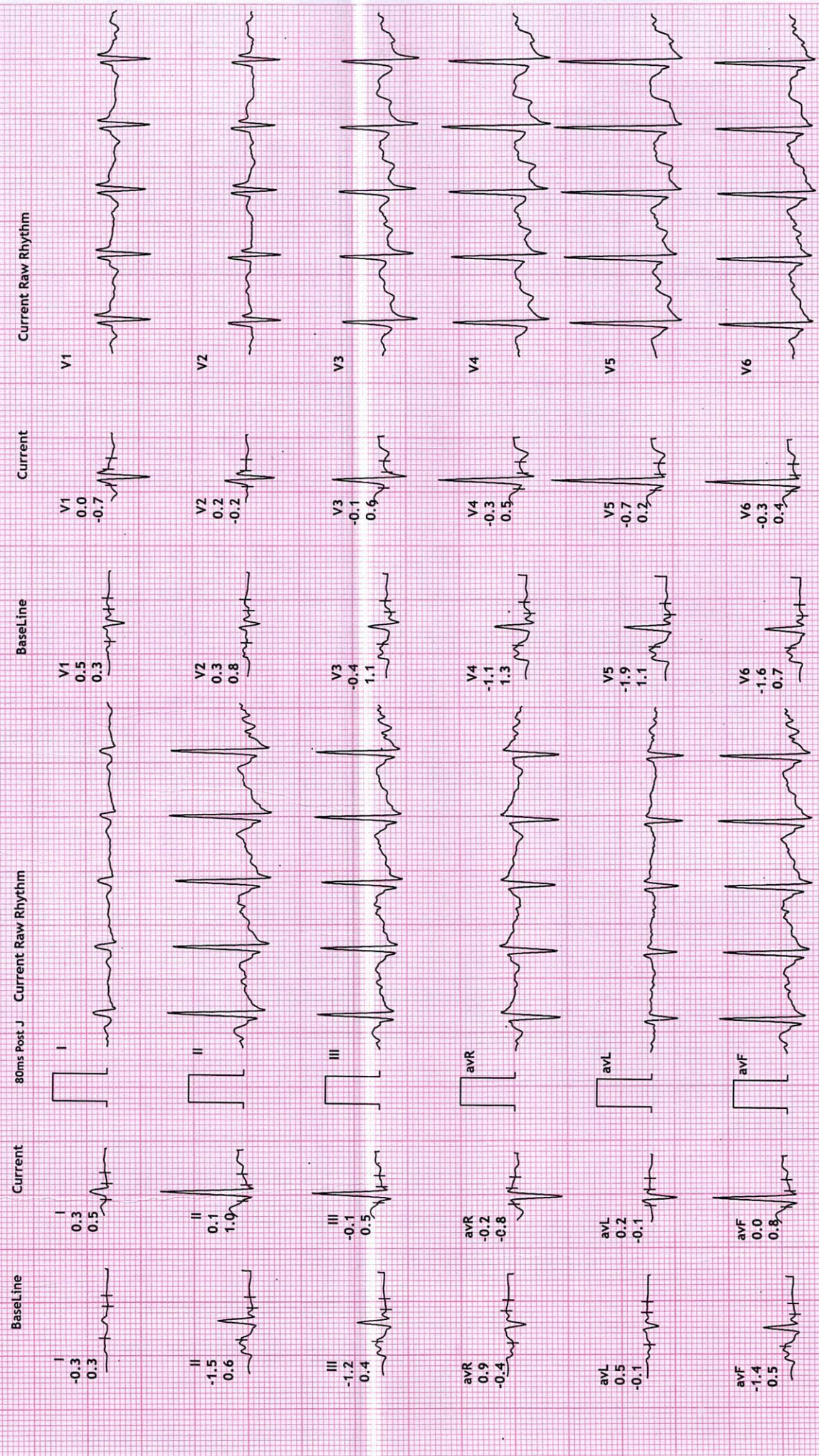

REVIVAL DIAGNOSTIC

4 TH FLOOR AQUA CORRIDORE, NEAR STAR BAZAR , ADAJAN , SURAT

612/SWAPNILKUMAR P PARMAR
31 Yrs/Male
65 Kg/168 Cms

Date: 10-Feb-2024 11:49:06 AM

12 Lead + Comparison

MPHR: 82% of 189
Speed: 4.0 kmph
Grade: 12.0%

Raw ECG
BRUCE
(1.0-100)Hz

Ex Time 06:00
BLC :On
Notch :On

Stage 2 (03:00
10.0 mm/mV
25 mm/Sec.

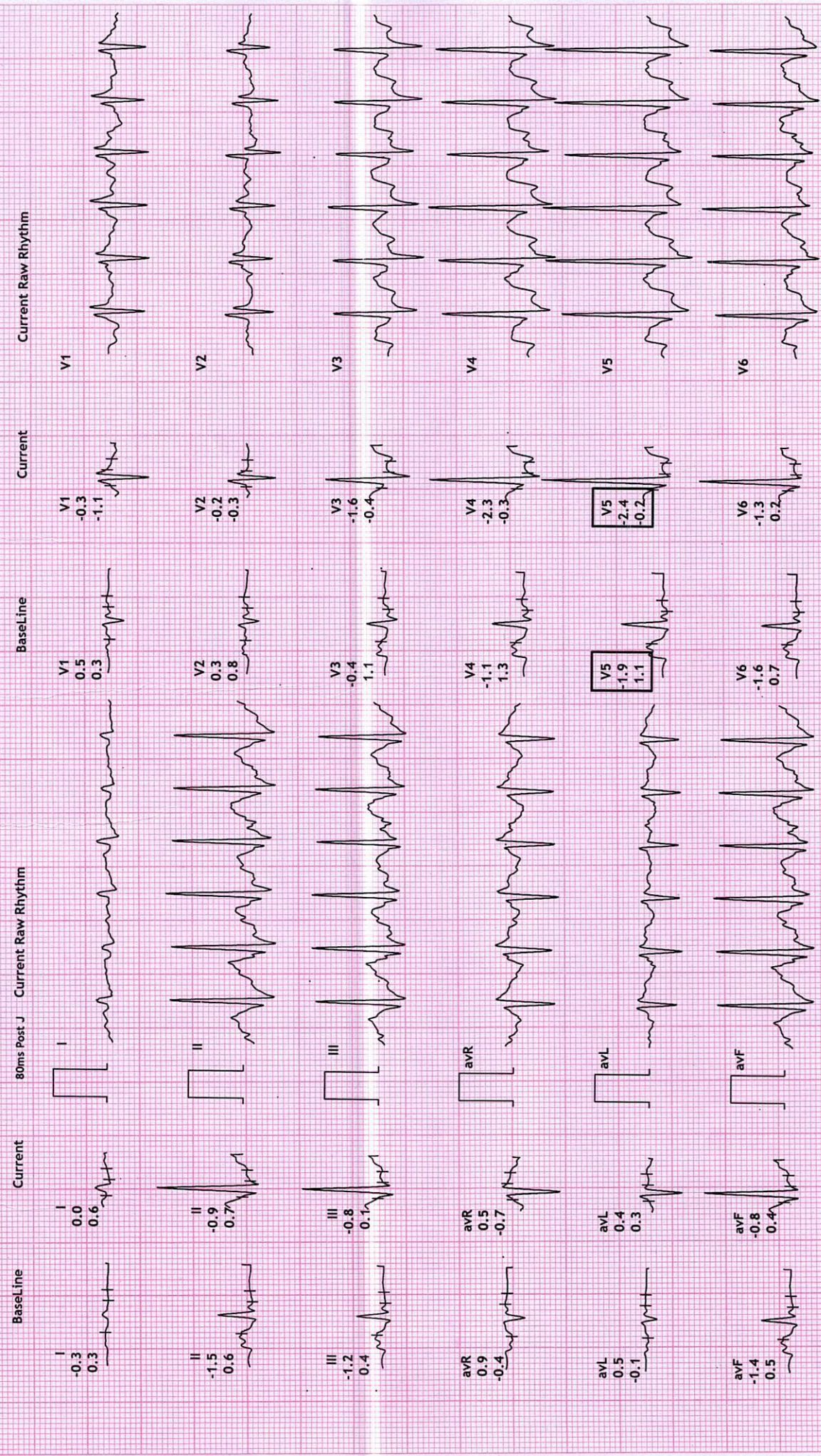

REVIVAL DIAGNOSTIC

4 TH FLOOR AQUA CORRIDORE, NEAR STAR BAZAR ,ADAJAN ,SURAT

612/SWAPNILKUMAR P PARMAR
31 Yrs/Male
65 Kg/168 Cms

Date: 10-Feb-2024 11:49:06 AM

12 Lead + Comparison

MPHR: 89% of 189
Speed: 5.5 kmph
Grade: 14.0%

Raw ECG
BRUCE
(1.0-100)Hz

EX Time 06:23
BLC :On
Notch :On

PeakEx
10.0 mm/mv
25 mm/Sec.

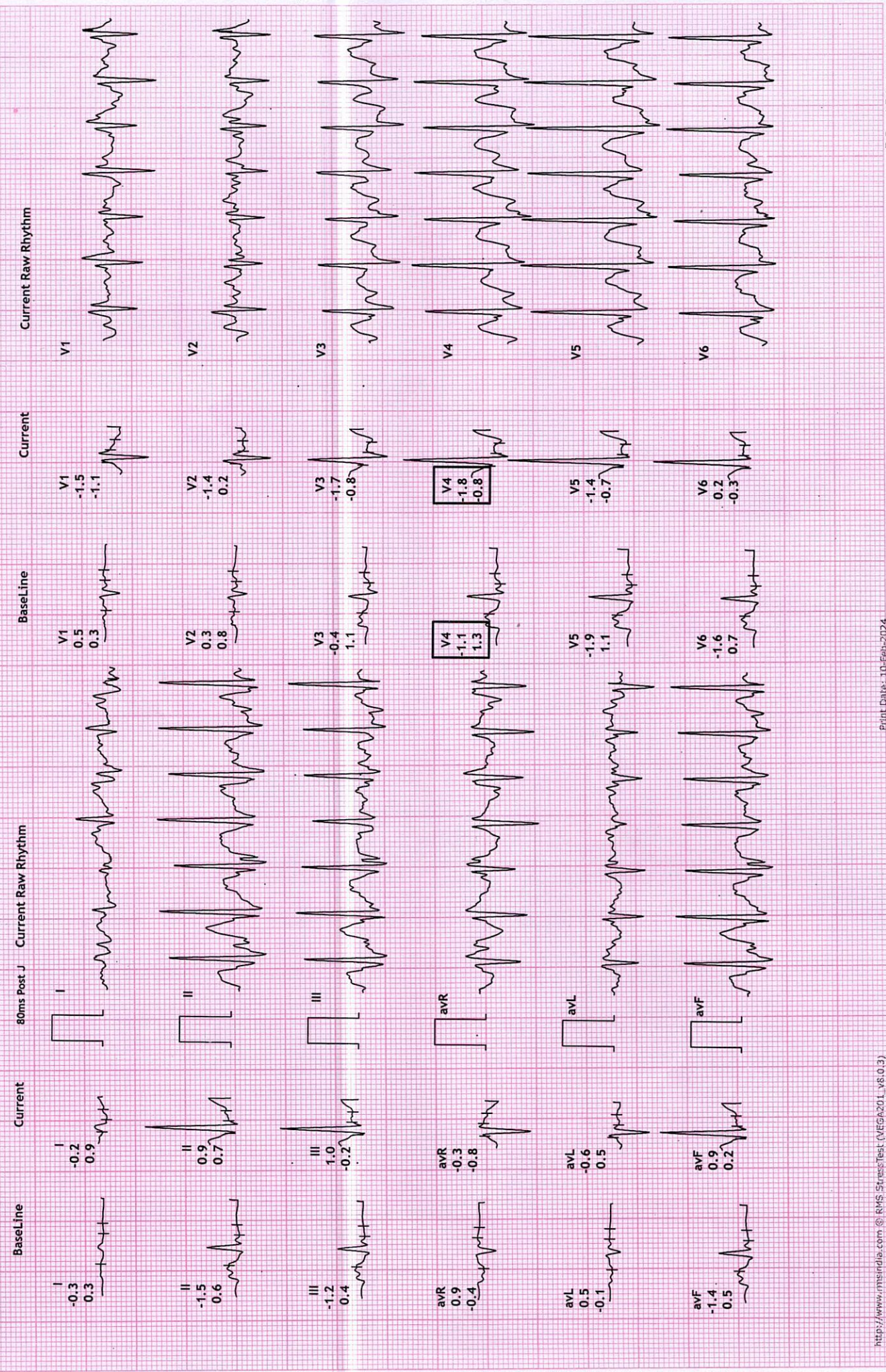

REVIVAL DIAGNOSTIC

4 TH FLOOR AQUA CORRIDORE, NEAR STAR BAZAR ,ADAJAN ,SURAT

612/SWAPNILKUMAR P PARMAR
31 Yrs/Male
65 Kg/168 Cms

Date: 10-Feb-2024 11:49:06 AM

12 Lead + Comparison

MPHR: 78% of 189
Speed: 0.0 kmph
Grade: 0.0%

Raw ECG
BRUCE
(1.0-100)Hz

Ex Time 06:23
BLC :On
Notch :On

Recovery : (01.00)
10.0 mm/mv
25 mm/Sec.

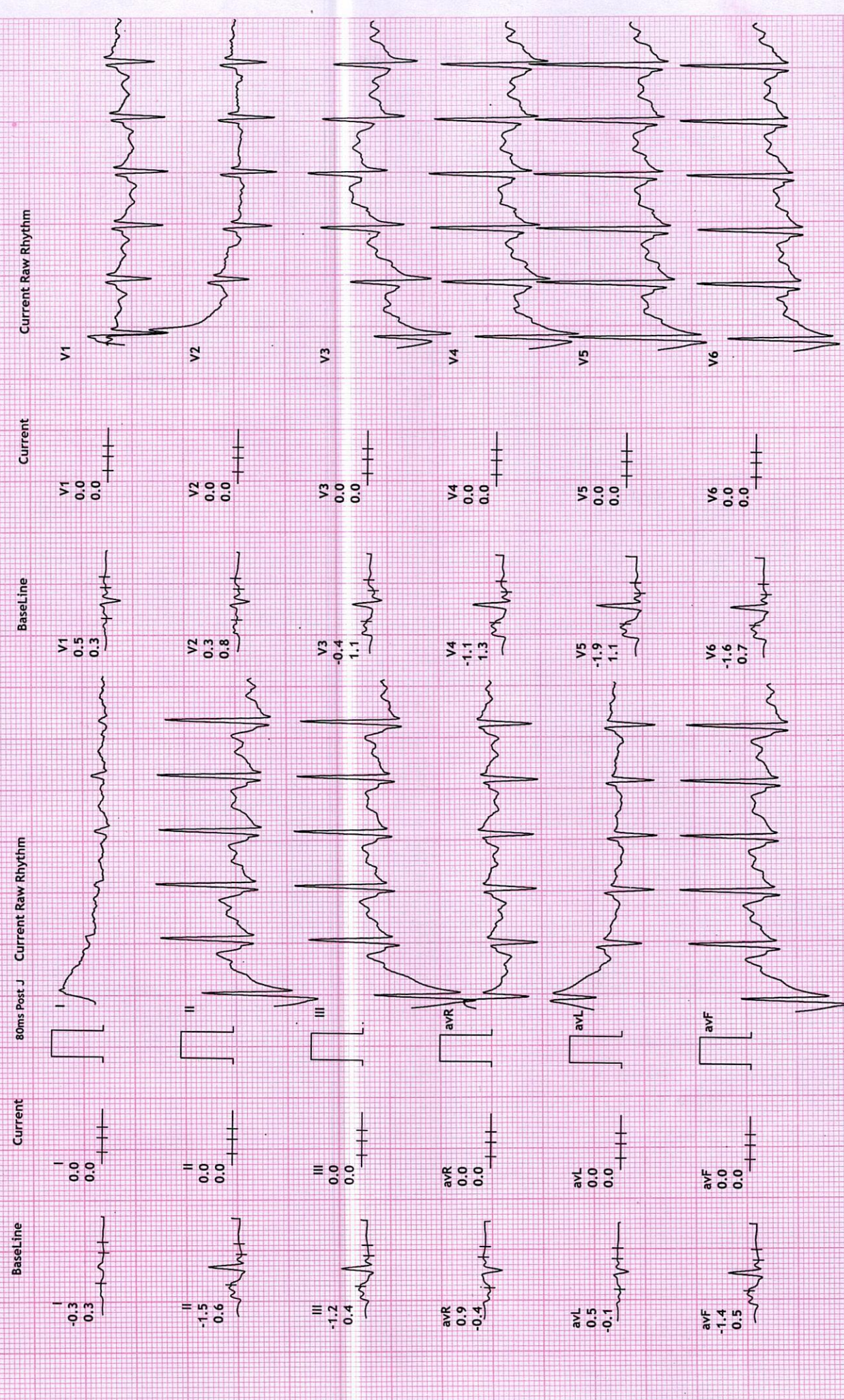

REVIVAL DIAGNOSTIC

4 TH FLOOR AQUA CORRIDORE, NEAR STAR BAZAR, ADAJAN, SURAT

612/SWAPNILKUMAR P PARMAR
31 Yrs/Male
65 Kg/168 Cms

Date: 10-Feb-2024 11:49:06 AM

HR: 98 bpm
METS: 1.0
BP: 140/80

MPHR: 51% of 189
Speed: 0.0 kmph
Grade: 0.0%

Raw ECG
BRUCE
(1.0-100)HZ

Ex Time 06:23
BLC :On
Notch :On

Recovery : (02:00)
10.0 mm/mV
25 mm/Sec.

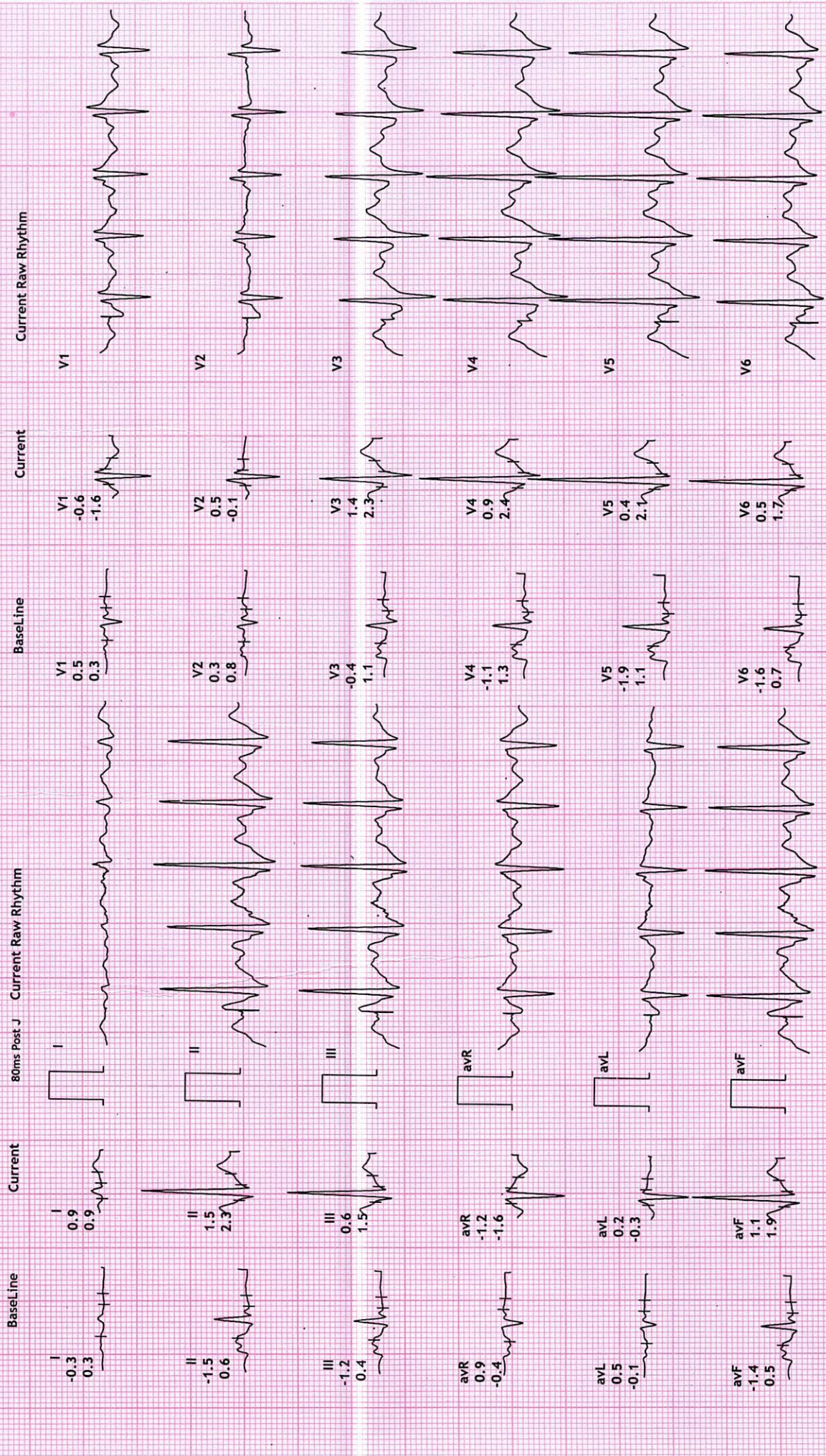

12 Lead + Comparison



REVIVAL DIAGNOSTIC
4 TH FLOOR AQUA CORRIDORE, NEAR STAR BAZAR ,ADAJAN ,SURAT
 612/SWAPNILKUMAR P PARMAR
 31 Yrs/Male
 65 Kg/168 Cms
 Date: 10-Feb-2024 11:49:06 AM

MPHR: 66% of 189
 Speed: 0.0 kmph
 Grade: 0.0%

Ex Time 06:23
 BLC :On
 Notch :On

Raw ECG
 BRUCE
 (1.0-100)Hz

Recovery : (03.00)
 10.0 mm/mv
 25 mm/Sec.

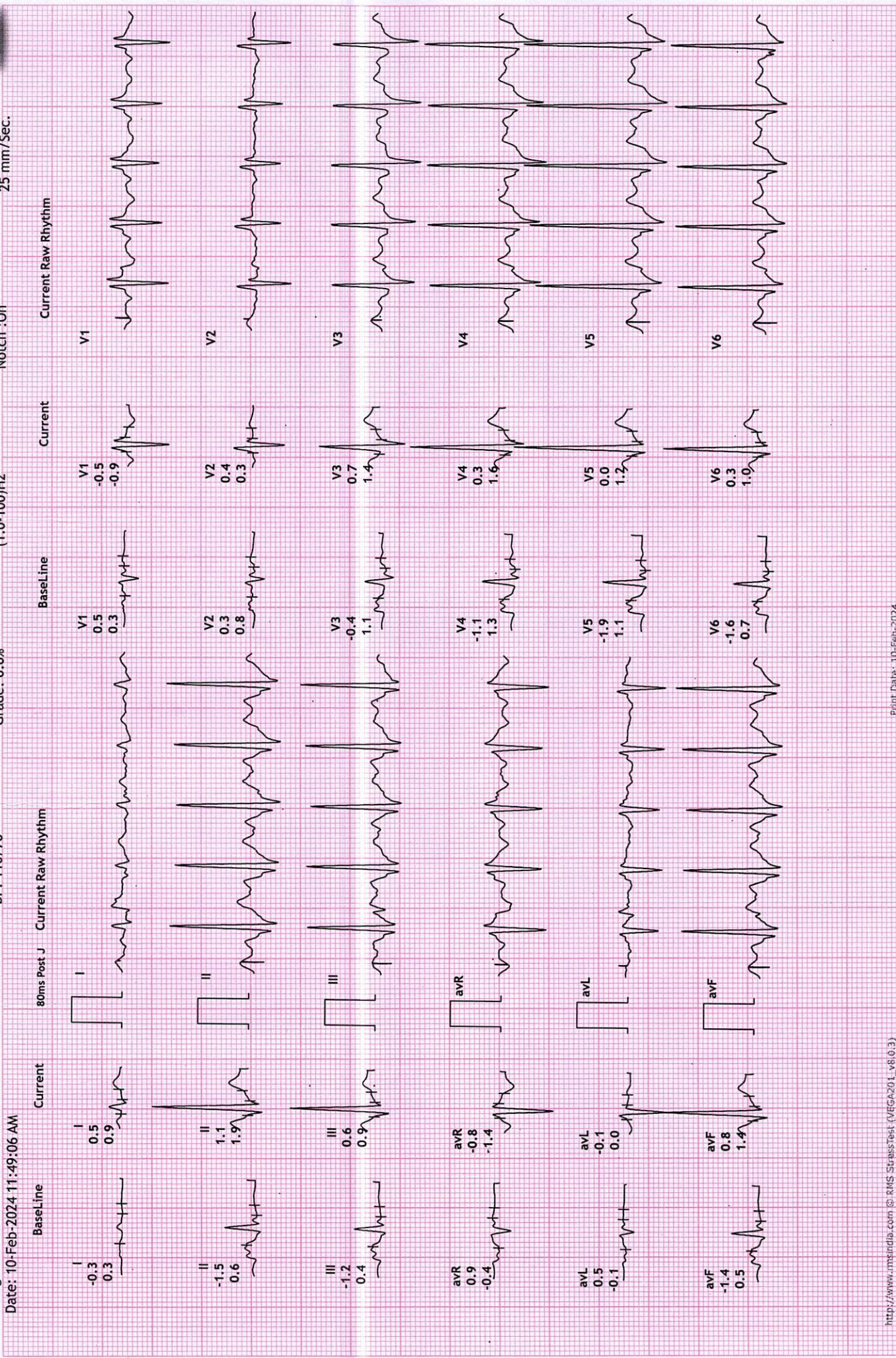

NAME : PARMAR SWAPNILKUMAR PRAKASHCHANDRA
AGE: 31 YRS / MALE
REF BY: MEDI WHEEL





REVIVAL DIAGNOSTICS

Name	PARMAR SWAPNILKUMAR PRAKASHCHANDRA	Age/Gender	31Yrs/Male
Reg No.	1279/24	Receipt No	16801
Referred By	Bank of Baroda (BOB) - MEDI WHEEL()	Mode of Payment	CREDIT
Collection Type	CENTER	Collection DateTime	10-Feb-2024 08:41 AM

CHEST RADIOGRAPH (PA VIEW)

- Hilar shadows are within normal limits.
- Pulmonary vasculature appears normal.
- Cardiac appears normal in size.
- Both dome of the diaphragm are smooth.
- Both costophrenic recesses are clear.
- Both lung fields appear normal.
- Visualized bones and soft tissue shadows appear normal.

IMPRESSION: NORMAL STUDY.

DR. CHIRAG K PATEL
RADIOLOGIST

Dr. Chirag K. Patel
MBBS-DMPD
Reg. No. G-23509
Revival Diagnostic
4th Floor, Aqua Corridor
Signature
Nr. Star Bazar, Hazira Main Road,
Adajan, Surat-395009.
Mo. 97266 726683

0261-2747788, 98259 47712

4th Floor, Aqua Corridor, Hazira Road, Adajan Pal, Surat - 395009.

@ revivaldiagnostics.surat@gmail.com

www.revivaldiagnostics.com



REVIVAL

DIAGNOSTICS

Name	PARMAR SWAPNILKUMAR PRAKASHCHANDRA	Age/Gender	31Yrs/Male
Reg No.	1279/24	Receipt No	16801
Referred By	Bank of Baroda (BOB) - MEDI WHEEL()	Mode of Payment	CREDIT
Collection Type	CENTER	Collection DateTime	10-Feb-2024 08:41 AM

USG OF ABDOMEN & PELVIS

LIVER:

Liver is normal in size and echotexture.
No evidence of focal SOL or dilatation of IHBR seen.
Portahepatis appear normal.

GALLBLADDER:

Gallbladder appeared normal. No calculus or mass lesion seen.

PANCREAS:

Pancreas appears normal in size and echotexture.
No focal lesion, mass or pancreatitis.

SPLEEN:

Spleen appears normal in size and echotexture.

PARAAORTIC REGION:

Aorta grossly appears normal.
No paraaortic lymphnodes seen.

KIDNEYS:

Both kidneys appear normal in size, shape and in position.
Cortex and collecting system of both kidneys appears normal.
No evidence of calculus or obstructive uropathy on either side.

URINARY BLADDER:

Bladder appears normal. No calculus or mass lesion is seen.

PROSTATE:

Prostate appears normal in size and echotexture.
No evidence of free fluid in pelvis.

COMMENTS: Normal USG Abdoman and pelvis

Dr. Chirag K. Patel

MBBS-DMPD

Reg. No. G-23509

Revival Diagnostic

Radiologist

4th Floor, Aqua Corridor,

Nr. Star Bazar, Hazira Main Road,

Adajan, Surat-395009.

Mo. 97266 726683

0261-2747788, 98259 47712

4th Floor, Aqua Corridor, Hazira Road, Adajan Pal, Surat - 395009.

revivaldiagnostics.surat@gmail.com

www.revivaldiagnostics.com