

|                                       |  |
|---------------------------------------|--|
| Name of Company:                      | Mediwheel KNP-   |
| Name of Executive:                    | Ashok kumar thakur   |
| Date of Birth:                        | 23/05/1978   |
| Sex:                                  | Male   |
| Height:                               | 167 cm   |
| Weight:                               | 94 kg  |
| Chest (Expiration / Inspiration)      | 105 / 110 cm.  |
| Abdomen:                              | 109 cm.  |
| Blood Pressure:                       | 120/80   |
| Pulse:                                | 75 /min  |
| Any Allergies:                        | NO   |
| Any Medications:                      | NO   |
| Any Surgical History:                 | Right knee 2007 operation, Hospital name - 92 BH Hospital Sheenagar Dr. name not confirm |
| Habits of alcoholism/smoking/tobacco: | Occasionally 180 ml pack   |
| History of Seizures:                  | Right knee operation, Hospital name - 92 BH Hospital Sheenagar Dr. name not confirm      |
| Vertigo Test :                        | Normal   |
| Muscular Skeleton/Deformity:          | NO   |
| Chief Complaints if any:              | NO   |
| Lab Investigation Reports:            | Report attached  |
| Eye Check up vision & Color vision :  | Normal (R= 6/6, N/6) (L= 7/6, N/6)   |
| REMARKS: FIT / UNFIT                  | Fit  |







भारत सरकार  
GOVERNMENT OF INDIA



अशोक कुमार ठाकुर  
Ashok Kumar Thakur  
जन्म तिथि/DOB: 23/05/1978  
पुरुष/ MALE

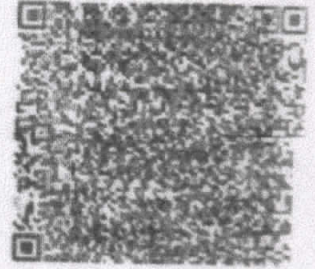

8246 2025 1190  
*Handan Diagnostic Centre  
24/22, Karachi Bypass  
Mall Road, Kanpur*

मेरा आधार, मेरी पहचान

*K. Shrivastava*

*Dr. K.C. Bharadwaj*

Dr. K.C. BHARADWAJ  
M.B.B.S. D CARD  
Reg. No. 32749

PO: Bongaon No. 1947, Bengaluru-560001

www.uidai.gov.in help@uidai.gov.in

1800 300 1947

www



Address :  
S/O Tulsī Thakur, Civil  
airport ke pass, 660599  
shiv shankar puram  
mawaiya road, Katsabapur,  
Kanpur Nagar,  
Uttar Pradesh - 208007

पता:  
S/O तुलसी ठाकुर, सिविल एअरपोर्ट के पास, ६६०/५९  
शिव शंकर पुरम मवैया रोड, कटसबापुर, कानपुर नगर,  
उत्तर प्रदेश - 208007

UNIQUE IDENTIFICATION AUTHORITY OF INDIA

भारतीय विशिष्ट पहचान प्राधिकरण







PLEASE  
USE WALK  
KEEP OUT

WELCOME

Dr. K.C. BHARADWAJ  
M.B.B.S. D CARD  
Reg. No. 32749

Shandan Diagnostic Center,  
24/22, Karachi Khana  
Mall Road, Kanpur

*K. Bharadwaj*

प्रति,

समन्वयक,

Mediwheel (Arcofemi Healthcare Limited)

हेल्पलाइन नंबर: 011-41195959

महोदय/ महोदया,

विषय: बैंक ऑफ़ बड़ौदा के कर्मचारियों के लिए वार्षिक स्वास्थ्य जांच।

हम आपको सूचित करना चाहते हैं कि हमारे कर्मचारी जिनका विवरण निम्नानुसार हैं हमारे करार के अनुसार आपके द्वारा उपलब्ध कराई गई कैशलेस वार्षिक स्वास्थ्य जांच सुविधा का लाभ लेना चाहते हैं।

Moh:- 70979184423

|                                    | कर्मचारी विवरण         |
|------------------------------------|------------------------|
| नाम                                | MR. THAKUR ASHOK KUMAR |
| क.कू.संख्या                        | 182874                 |
| पदनाम                              | HEAD CASHIER "E" _II   |
| कार्य का स्थान                     | SARENI                 |
| जन्म की तारीख                      | 23-05-1978             |
| स्वास्थ्य जांच की प्रस्तावित तारीख | 10-02-2024             |
| बुकिंग संदर्भ सं.                  | 23M182874100089626E    |

यह अनुमोदन/ संस्तुति पत्र तभी वैध माना जाएगा जब इसे बैंक ऑफ़ बड़ौदा के कर्मचारी आईडी कार्ड की प्रति के साथ प्रस्तुत किया जाएगा। यह अनुमोदन पत्र दिनांक 09-02-2024 से 31-03-2024 तक मान्य है। इस पत्र के साथ किए जाने वाले चिकित्सा जांच की सूची अनुलग्नक के रूप में दी गई है। कृपया नोट करें कि उक्त स्वास्थ्य जांच हमारी टाई-अप व्यवस्था के अनुसार कैशलेस सुविधा है। हम अनुरोध करते हैं कि आप हमारे कर्मचारी के स्वास्थ्य जांच संबंधी आवश्यकताओं पर उचित कार्रवाई करें तथा इस संबंध में अपनी सर्वोच्च प्राथमिकता तथा सर्वोत्तम संसाधन उपलब्ध कराएं। उपर्युक्त सारणी में दी गई कर्मचारी कूट संख्या एवं बुकिंग संदर्भ संख्या का उल्लेख अनिवार्य रूप से इनवॉइस में किया जाना चाहिए।

हम इस संबंध में आपके सहयोग की अपेक्षा करते हैं।

भवदीय,

हस्ता/-

(मुख्य महाप्रबंधक)

मानव संसाधन प्रबंधन विभाग

बैंक ऑफ़ बड़ौदा

(नोट: यह कंप्यूटर द्वारा जनरेट किया गया पत्र है। हस्ताक्षर की आवश्यकता नहीं है। कृपया किसी भी स्पष्टीकरण के लिए Mediwheel (Arcofemi Healthcare Limited) से संपर्क करें।)



**SUGGESTIVE LIST OF MEDICAL TESTS**

| FOR MALE                            | FOR FEMALE  |
|-------------------------------------|---|
| CBC                                 | CBC   |
| ESR                                 | ESR   |
| Blood Group & RH Factor             | Blood Group & RH Factor   |
| Blood and Urine Sugar Fasting       | Blood and Urine Sugar Fasting                                   |
| Blood and Urine Sugar PP            | Blood and Urine Sugar PP  |
| Stool Routine                       | Stool Routine   |
| <b>Lipid Profile</b>                | <b>Lipid Profile</b>  |
| Total Cholesterol                   | Total Cholesterol   |
| HDL                                 | HDL   |
| LDL                                 | LDL   |
| VLDL                                | VLDL  |
| Triglycerides                       | Triglycerides   |
| HDL / LDL ratio                     | HDL / LDL ratio   |
| <b>Liver Profile</b>                | <b>Liver Profile</b>  |
| AST                                 | AST   |
| ALT                                 | ALT   |
| GGT                                 | GGT   |
| Bilirubin (total, direct, indirect) | Bilirubin (total, direct, indirect)                             |
| ALP                                 | ALP   |
| Proteins (T, Albumin, Globulin)     | Proteins (T, Albumin, Globulin)                                 |
| <b>Kidney Profile</b>               | <b>Kidney Profile</b>   |
| Serum creatinine                    | Serum creatinine  |
| Blood Urea Nitrogen                 | Blood Urea Nitrogen   |
| Uric Acid                           | Uric Acid   |
| HBA1C                               | HBA1C   |
| Routine urine analysis              | Routine urine analysis  |
| USG Whole Abdomen                   | USG Whole Abdomen   |
| <b>General Tests</b>                | <b>General Tests</b>  |
| X Ray Chest                         | X Ray Chest   |
| ECG                                 | ECG   |
| 2D/3D ECHO / TMT                    | 2D/3D ECHO / TMT  |
| Stress Test                         | Thyroid Profile (T3, T4, TSH)                                   |
| PSA Male (above 40 years)           | Mammography (above 40 years)<br>and Pap Smear (above 30 years). |
| Thyroid Profile (T3, T4, TSH)       | Dental Check-up consultation                                    |
| Dental Check-up consultation        | Physician Consultation  |
| Physician Consultation              | Eye Check-up consultation                                       |
| Eye Check-up consultation           | Skin/ENT consultation   |
| Skin/ENT consultation               | Gynaec Consultation   |

*K. Bhargava*

**Shandan Diagnostic Centre**  
24/22, Karachi Khana  
Mall Road, Kanpur

*Shu Puri*

**Dr. K.C. BHARADWAJ**  
M.B.B.S. D CARD  
Reg. No. 32749



# CHANDAN DIAGNOSTIC CENTRE

Add: 24/22, Vrindawan Bhawan, Karachi Khana, Kanpur

Ph: 9235432757,

CTN : U85110DL2003LC308206



|              |                         |               |                        |
|--------------|-------------------------|---------------|------------------------|
| Patient Name | : Mr.ASHOK KUMAR THAKUR | Registered On | : 10/Feb/2024 09:53:21 |
| Age/Gender   | : 45 Y 8 M 19 D /M      | Collected     | : 10/Feb/2024 13:38:13 |
| UHID/MR NO   | : IKNP.0000031665       | Received      | : 11/Feb/2024 12:21:14 |
| Visit ID     | : IKNP0079812324        | Reported      | : 11/Feb/2024 16:39:59 |
| Ref Doctor   | : Dr.MediWheel Knp -    | Status        | : Final Report         |

## DEPARTMENT OF HAEMATOLOGY

### MEDIWHEEL BANK OF BARODA MALE & FEMALE BELOW 40 YRS

| Test Name | Result | Unit | Bio. Ref. Interval | Method |
|-----------|--------|------|--------------------|--------|
|-----------|--------|------|--------------------|--------|

#### Blood Group (ABO & Rh typing) \*\*, Blood

|              |          |  |  |   |
|--------------|----------|--|--|---|
| Blood Group  | O        |  |  | ERYTHROCYTE<br>MAGNETIZED<br>TECHNOLOGY / TUBE<br>AGGLUTINA |
| Rh ( Anti-D) | POSITIVE |  |  | ERYTHROCYTE<br>MAGNETIZED<br>TECHNOLOGY / TUBE<br>AGGLUTINA |

#### Complete Blood Count (CBC) \*\*, Whole Blood

|                                   |          |                |  |                                     |
|-----------------------------------|----------|----------------|--|-------------------------------------|
| Haemoglobin                       | 14.10    | g/dl           | 1 Day- 14.5-22.5 g/dl<br>1 Wk- 13.5-19.5 g/dl<br>1 Mo- 10.0-18.0 g/dl<br>3-6 Mo- 9.5-13.5 g/dl<br>0.5-2 Yr- 10.5-13.5 g/dl<br>2-6 Yr- 11.5-15.5 g/dl<br>6-12 Yr- 11.5-15.5 g/dl<br>12-18 Yr 13.0-16.0 g/dl<br>Male- 13.5-17.5 g/dl<br>Female- 12.0-15.5 g/dl |                                     |
| TLC (WBC)                         | 8,100.00 | /Cu mm         | 4000-10000   | ELECTRONIC IMPEDANCE                |
| <b>DLC</b>                        |          |                |  |                                     |
| Polymorphs (Neutrophils )         | 61.00    | %              | 55-70  | ELECTRONIC IMPEDANCE                |
| Lymphocytes                       | 30.00    | %              | 25-40  | ELECTRONIC IMPEDANCE                |
| Monocytes                         | 5.00     | %              | 3-5  | ELECTRONIC IMPEDANCE                |
| Eosinophils                       | 4.00     | %              | 1-6  | ELECTRONIC IMPEDANCE                |
| Basophils                         | 0.00     | %              | < 1  | ELECTRONIC IMPEDANCE                |
| <b>ESR</b>                        |          |                |  |                                     |
| Observed                          | 10.00    | Mm for 1st hr. |  |                                     |
| Corrected                         | 8.00     | Mm for 1st hr. | < 9  |                                     |
| PCV (HCT)                         | 42.00    | %              | 40-54  |                                     |
| <b>Platelet count</b>             |          |                |  |                                     |
| Platelet Count                    | 2.50     | LACS/cu mm     | 1.5-4.0  | ELECTRONIC<br>IMPEDANCE/MICROSCOPIC |
| PDW (Platelet Distribution width) | 16.40    | fL             | 9-17   | ELECTRONIC IMPEDANCE                |
| P-LCR (Platelet Large Cell Ratio) | 43.00    | %              | 35-60  | ELECTRONIC IMPEDANCE                |



|              |                         |               |                        |
|--------------|-------------------------|---------------|------------------------|
| Patient Name | : Mr.ASHOK KUMAR THAKUR | Registered On | : 10/Feb/2024 09:53:21 |
| Age/Gender   | : 45 Y 8 M 19 D /M      | Collected     | : 10/Feb/2024 13:38:13 |
| UHID/MR NO   | : IKNP.0000031665       | Received      | : 11/Feb/2024 12:21:14 |
| Visit ID     | : IKNP0079812324        | Reported      | : 11/Feb/2024 16:39:59 |
| Ref Doctor   | : Dr.MediWheel Knp -    | Status        | : Final Report         |

## DEPARTMENT OF HAEMATOLOGY

### MEDIWHEEL BANK OF BARODA MALE & FEMALE BELOW 40 YRS

| Test Name                             | Result       | Unit        | Bio. Ref. Interval | Method               |
|---------------------------------------|--------------|-------------|--------------------|----------------------|
| PCT (Platelet Hematocrit)             | <b>0.30</b>  | %           | 0.108-0.282        | ELECTRONIC IMPEDANCE |
| MPV (Mean Platelet Volume)            | <b>12.30</b> | fL          | 6.5-12.0           | ELECTRONIC IMPEDANCE |
| <b>RBC Count</b>                      |              |             |                    |                      |
| RBC Count                             | 4.53         | Mill./cu mm | 4.2-5.5            | ELECTRONIC IMPEDANCE |
| <b>Blood Indices (MCV, MCH, MCHC)</b> |              |             |                    |                      |
| MCV                                   | 94.30        | fL          | 80-100             | CALCULATED PARAMETER |
| MCH                                   | 31.20        | pg          | 28-35              | CALCULATED PARAMETER |
| MCHC                                  | 33.10        | %           | 30-38              | CALCULATED PARAMETER |
| RDW-CV                                | 14.30        | %           | 11-16              | ELECTRONIC IMPEDANCE |
| RDW-SD                                | 48.60        | fL          | 35-60              | ELECTRONIC IMPEDANCE |
| Absolute Neutrophils Count            | 4,941.00     | /cu mm      | 3000-7000          |                      |
| Absolute Eosinophils Count (AEC)      | 324.00       | /cu mm      | 40-440             |                      |

*Anupam*

Dr. Anupam Singh (MBBS MD Pathology)



|              |                         |               |                        |
|--------------|-------------------------|---------------|------------------------|
| Patient Name | : Mr.ASHOK KUMAR THAKUR | Registered On | : 10/Feb/2024 09:53:22 |
| Age/Gender   | : 45 Y 8 M 19 D /M      | Collected     | : 10/Feb/2024 13:38:12 |
| UHID/MR NO   | : IKNP.0000031665       | Received      | : 10/Feb/2024 13:40:22 |
| Visit ID     | : IKNP0079812324        | Reported      | : 10/Feb/2024 16:30:44 |
| Ref Doctor   | : Dr.MediWheel Knp -    | Status        | : Final Report         |

## DEPARTMENT OF BIOCHEMISTRY

### MEDIWHEEL BANK OF BARODA MALE & FEMALE BELOW 40 YRS

| Test Name | Result | Unit | Bio. Ref. Interval | Method |
|-----------|--------|------|--------------------|--------|
|-----------|--------|------|--------------------|--------|

#### GLUCOSE FASTING , Plasma

|                 |       |       |  |         |
|-----------------|-------|-------|--|---------|
| Glucose Fasting | 96.10 | mg/dl | < 100 Normal<br>100-125 Pre-diabetes<br>≥ 126 Diabetes | GOD POD |
|-----------------|-------|-------|--|---------|

#### Interpretation:

- Kindly correlate clinically with intake of hypoglycemic agents, drug dosage variations and other drug interactions.
- A negative test result only shows that the person does not have diabetes at the time of testing. It does not mean that the person will never get diabetics in future, which is why an Annual Health Check up is essential.
- I.G.T = Impaired Glucose Tolerance.

#### Glucose PP

Sample: Plasma After Meal

|        |       |  |         |
|--------|-------|--|---------|
| 119.70 | mg/dl | <140 Normal<br>140-199 Pre-diabetes<br>>200 Diabetes | GOD POD |
|--------|-------|--|---------|

#### Interpretation:

- Kindly correlate clinically with intake of hypoglycemic agents, drug dosage variations and other drug interactions.
- A negative test result only shows that the person does not have diabetes at the time of testing. It does not mean that the person will never get diabetics in future, which is why an Annual Health Check up is essential.
- I.G.T = Impaired Glucose Tolerance.



Dr. Seema Nagar (MD Path)

|              |                         |               |                        |
|--------------|-------------------------|---------------|------------------------|
| Patient Name | : Mr.ASHOK KUMAR THAKUR | Registered On | : 10/Feb/2024 09:53:23 |
| Age/Gender   | : 45 Y 8 M 19 D /M      | Collected     | : 10/Feb/2024 13:38:12 |
| UHID/MR NO   | : IKNP.0000031665       | Received      | : 11/Feb/2024 18:03:20 |
| Visit ID     | : IKNP0079812324        | Reported      | : 11/Feb/2024 18:29:10 |
| Ref Doctor   | : Dr.MediWheel Knp -    | Status        | : Final Report         |

## DEPARTMENT OF BIOCHEMISTRY

### MEDIWHEEL BANK OF BARODA MALE & FEMALE BELOW 40 YRS

| Test Name | Result | Unit | Bio. Ref. Interval | Method |
|-----------|--------|------|--------------------|--------|
|-----------|--------|------|--------------------|--------|

#### GLYCOSYLATED HAEMOGLOBIN (HbA1C) \*\*, EDTA BLOOD

|                                  |       |               |  |             |
|----------------------------------|-------|---------------|--|-------------|
| Glycosylated Haemoglobin (HbA1c) | 5.30  | % NGSP        |  | HPLC (NGSP) |
| Glycosylated Haemoglobin (HbA1c) | 34.00 | mmol/mol/IFCC |  |             |
| Estimated Average Glucose (eAG)  | 105   | mg/dl         |  |             |

#### Interpretation:

#### NOTE:-

- eAG is directly related to A1c.
- An A1c of 7% -the goal for most people with diabetes-is the equivalent of an eAG of 154 mg/dl.
- eAG may help facilitate a better understanding of actual daily control helping you and your health care provider to make necessary changes to your diet and physical activity to improve overall diabetes management.

The following ranges may be used for interpretation of results. However, factors such as duration of diabetes, adherence to therapy and the age of the patient should also be considered in assessing the degree of blood glucose control.

| Haemoglobin A1C (%)NGSP | mmol/mol / IFCC Unit | eAG (mg/dl) | Degree of Glucose Control Unit |
|-------------------------|----------------------|-------------|--------------------------------|
| > 8                     | >63.9                | >183        | Action Suggested*              |
| 7-8                     | 53.0 -63.9           | 154-183     | Fair Control                   |
| < 7                     | <63.9                | <154        | Goal**                         |
| 6-7                     | 42.1 -63.9           | 126-154     | Near-normal glycemia           |
| < 6%                    | <42.1                | <126        | Non-diabetic level             |

\*High risk of developing long term complications such as Retinopathy, Nephropathy, Neuropathy, Cardiopathy, etc.

\*\*Some danger of hypoglycemic reaction in Type 1 diabetics. Some glucose intolerant individuals and "subclinical" diabetics may demonstrate HbA1C levels in this area.

N.B. : Test carried out on Automated VARIANT II TURBO HPLC Analyser.

#### Clinical Implications:

\*Values are frequently increased in persons with poorly controlled or newly diagnosed diabetes.

\*With optimal control, the HbA 1c moves toward normal levels.

\*A diabetic patient who recently comes under good control may still show higher concentrations of glycosylated hemoglobin. This level declines gradually over several months as nearly normal glycosylated \*Increases in glycosylated hemoglobin occur in the following non-diabetic conditions: a. Iron-deficiency anemia b. Splenectomy





# CHANDAN DIAGNOSTIC CENTRE

Add: 24/22, Vrindawan Bhawan, Karachi Khana, Kanpur  
Ph: 9235432757,  
CTN : U85110DL2003LC308206



|              |                         |               |                        |
|--------------|-------------------------|---------------|------------------------|
| Patient Name | : Mr.ASHOK KUMAR THAKUR | Registered On | : 10/Feb/2024 09:53:23 |
| Age/Gender   | : 45 Y 8 M 19 D /M      | Collected     | : 10/Feb/2024 13:38:12 |
| UHID/MR NO   | : IKNP.0000031665       | Received      | : 11/Feb/2024 18:03:20 |
| Visit ID     | : IKNP0079812324        | Reported      | : 11/Feb/2024 18:29:10 |
| Ref Doctor   | : Dr.MediWheel Knp -    | Status        | : Final Report         |

## DEPARTMENT OF BIOCHEMISTRY

### MEDIWHEEL BANK OF BARODA MALE & FEMALE BELOW 40 YRS

| Test Name | Result | Unit | Bio. Ref. Interval | Method |
|-----------|--------|------|--------------------|--------|
|-----------|--------|------|--------------------|--------|

c. Alcohol toxicity d. Lead toxicity

\*Decreases in A 1c occur in the following non-diabetic conditions: a. Hemolytic anemia b. chronic blood loss

\*Pregnancy d. chronic renal failure. Interfering Factors:

\*Presence of Hb F and H causes falsely elevated values. 2. Presence of Hb S, C, E, D, G, and Lepore (autosomal recessive mutation resulting in a hemoglobinopathy) causes falsely decreased values.



**Dr. Anupam Singh (MBBS MD Pathology)**





# CHANDAN DIAGNOSTIC CENTRE

Add: 24/22, Vrindawan Bhawan, Karachi Khana, Kanpur  
Ph: 9235432757,  
CTN : U85110DL2003LC308206



|              |                         |               |                        |
|--------------|-------------------------|---------------|------------------------|
| Patient Name | : Mr.ASHOK KUMAR THAKUR | Registered On | : 10/Feb/2024 09:53:24 |
| Age/Gender   | : 45 Y 8 M 19 D /M      | Collected     | : 10/Feb/2024 13:38:12 |
| UHID/MR NO   | : IKNP.0000031665       | Received      | : 10/Feb/2024 13:40:22 |
| Visit ID     | : IKNP0079812324        | Reported      | : 10/Feb/2024 16:30:18 |
| Ref Doctor   | : Dr.MediWheel Knp -    | Status        | : Final Report         |

## DEPARTMENT OF BIOCHEMISTRY

### MEDIWHEEL BANK OF BARODA MALE & FEMALE BELOW 40 YRS

| Test Name   | Result       | Unit  | Bio. Ref. Interval  | Method            |
|---|--------------|-------|---|-------------------|
| <b>BUN (Blood Urea Nitrogen) *</b><br><i>Sample:Serum</i> | 9.20         | mg/dL | 7.0-23.0  | CALCULATED        |
| <b>Creatinine</b><br><i>Sample:Serum</i>                  | 0.88         | mg/dl | 0.6-1.30  | MODIFIED JAFFES   |
| <b>Uric Acid</b><br><i>Sample:Serum</i>                   | 3.69         | mg/dl | 3.4-7.0   | URICASE           |
| <b>LFT (WITH GAMMA GT) * , Serum</b>                      |              |       |   |                   |
| SGOT / Aspartate Aminotransferase (AST)                   | 17.90        | U/L   | < 35  | IFCC WITHOUT P5P  |
| SGPT / Alanine Aminotransferase (ALT)                     | 16.40        | U/L   | < 40  | IFCC WITHOUT P5P  |
| Gamma GT (GGT)  | 17.40        | IU/L  | 11-50   | OPTIMIZED SZAZING |
| Protein   | 7.24         | gm/dl | 6.2-8.0   | BIURET            |
| Albumin   | 4.66         | gm/dl | 3.4-5.4   | B.C.G.            |
| Globulin  | 2.58         | gm/dl | 1.8-3.6   | CALCULATED        |
| A:G Ratio   | 1.81         |       | 1.1-2.0   | CALCULATED        |
| Alkaline Phosphatase (Total)                              | 91.20        | U/L   | 42.0-165.0  | IFCC METHOD       |
| Bilirubin (Total)   | 0.66         | mg/dl | 0.3-1.2   | JENDRASSIK & GROF |
| Bilirubin (Direct)  | <b>0.46</b>  | mg/dl | < 0.30  | JENDRASSIK & GROF |
| Bilirubin (Indirect)                                      | 0.20         | mg/dl | < 0.8   | JENDRASSIK & GROF |
| <b>LIPID PROFILE ( MINI ) , Serum</b>                     |              |       |   |                   |
| Cholesterol (Total)                                       | 227.00       | mg/dl | <200 Desirable<br>200-239 Borderline High<br>> 240 High   | CHOD-PAP          |
| HDL Cholesterol (Good Cholesterol)                        | <b>89.40</b> | mg/dl | 30-70   | DIRECT ENZYMATIC  |
| LDL Cholesterol (Bad Cholesterol)                         | 121          | mg/dl | < 100 Optimal<br>100-129 Nr.<br>Optimal/Above Optimal<br>130-159 Borderline High<br>160-189 High<br>> 190 Very High | CALCULATED        |
| VLDL  | 16.56        | mg/dl | 10-33   |                   |
| Triglycerides   | 82.80        | mg/dl | < 150 Normal<br>150-199 Borderline High<br>200-499 High<br>>500 Very High   |                   |

Dr. Seema Nagar(MD Path)





|              |                         |               |                        |
|--------------|-------------------------|---------------|------------------------|
| Patient Name | : Mr.ASHOK KUMAR THAKUR | Registered On | : 10/Feb/2024 09:53:23 |
| Age/Gender   | : 45 Y 8 M 19 D /M      | Collected     | : 10/Feb/2024 13:38:13 |
| UHID/MR NO   | : IKNP.0000031665       | Received      | : 11/Feb/2024 11:47:46 |
| Visit ID     | : IKNP0079812324        | Reported      | : 11/Feb/2024 16:03:56 |
| Ref Doctor   | : Dr.MediWheel Knp -    | Status        | : Final Report         |

## DEPARTMENT OF CLINICAL PATHOLOGY

### MEDIWHEEL BANK OF BARODA MALE & FEMALE BELOW 40 YRS

| Test Name | Result | Unit | Bio. Ref. Interval | Method |
|-----------|--------|------|--------------------|--------|
|-----------|--------|------|--------------------|--------|

#### URINE EXAMINATION, ROUTINE \*\*, Urine

|                             |                |       |  |              |
|-----------------------------|----------------|-------|--|--------------|
| Color                       | PALE YELLOW    |       |  |              |
| Specific Gravity            | 1.010          |       |  |              |
| Reaction PH                 | Acidic ( 5.0 ) |       |  | DIPSTICK     |
| Appearance                  | CLEAR          |       |  |              |
| Protein                     | ABSENT         | mg %  | < 10 Absent<br>10-40 (+)<br>40-200 (++)<br>200-500 (+++)<br>> 500 (++++) | DIPSTICK     |
| Sugar                       | ABSENT         | gms%  | < 0.5 (+)<br>0.5-1.0 (++)<br>1-2 (+++)<br>> 2 (++++)                     | DIPSTICK     |
| Ketone                      | ABSENT         | mg/dl | 0.1-3.0  | BIOCHEMISTRY |
| Bile Salts                  | ABSENT         |       |  |              |
| Bile Pigments               | ABSENT         |       |  |              |
| Bilirubin                   | ABSENT         |       |  | DIPSTICK     |
| Leucocyte Esterase          | ABSENT         |       |  | DIPSTICK     |
| Urobilinogen(1:20 dilution) | ABSENT         |       |  |              |
| Nitrite                     | ABSENT         |       |  | DIPSTICK     |
| Blood                       | ABSENT         |       |  | DIPSTICK     |

#### Microscopic Examination:

|                  |            |  |  |                         |
|------------------|------------|--|--|-------------------------|
| Epithelial cells | OCCASIONAL |  |  | MICROSCOPIC EXAMINATION |
| Pus cells        | ABSENT     |  |  |                         |
| RBCs             | ABSENT     |  |  | MICROSCOPIC EXAMINATION |
| Cast             | ABSENT     |  |  |                         |
| Crystals         | ABSENT     |  |  | MICROSCOPIC EXAMINATION |
| Others           | ABSENT     |  |  |                         |

#### SUGAR, FASTING STAGE \*\*, Urine

|                      |        |      |  |
|----------------------|--------|------|--|
| Sugar, Fasting stage | ABSENT | gms% |  |
|----------------------|--------|------|--|

#### Interpretation:

|              |                         |               |                        |
|--------------|-------------------------|---------------|------------------------|
| Patient Name | : Mr.ASHOK KUMAR THAKUR | Registered On | : 10/Feb/2024 09:53:23 |
| Age/Gender   | : 45 Y 8 M 19 D /M      | Collected     | : 10/Feb/2024 13:38:13 |
| UHID/MR NO   | : IKNP.0000031665       | Received      | : 11/Feb/2024 11:47:46 |
| Visit ID     | : IKNP0079812324        | Reported      | : 11/Feb/2024 16:03:56 |
| Ref Doctor   | : Dr.MediWheel Knp -    | Status        | : Final Report         |

## DEPARTMENT OF CLINICAL PATHOLOGY

### MEDIWHEEL BANK OF BARODA MALE & FEMALE BELOW 40 YRS

| Test Name | Result | Unit | Bio. Ref. Interval | Method |
|-----------|--------|------|--------------------|--------|
|-----------|--------|------|--------------------|--------|

- (+) < 0.5
- (++) 0.5-1.0
- (+++) 1-2
- (++++) > 2



**Dr. Anupam Singh (MBBS MD Pathology)**







# CHANDAN DIAGNOSTIC CENTRE

Add: 24/22, Vrindawan Bhawan, Karachi Khana, Kanpur  
Ph: 9235432757,  
CTN : U85110DL2003LC308206



|              |                         |               |                        |
|--------------|-------------------------|---------------|------------------------|
| Patient Name | : Mr.ASHOK KUMAR THAKUR | Registered On | : 10/Feb/2024 09:53:24 |
| Age/Gender   | : 45 Y 8 M 19 D /M      | Collected     | : 10/Feb/2024 13:38:11 |
| UHID/MR NO   | : IKNP.0000031665       | Received      | : 11/Feb/2024 11:51:13 |
| Visit ID     | : IKNP0079812324        | Reported      | : 11/Feb/2024 13:41:57 |
| Ref Doctor   | : Dr.MediWheel Knp -    | Status        | : Final Report         |

## DEPARTMENT OF IMMUNOLOGY

### MEDIWHEEL BANK OF BARODA MALE & FEMALE BELOW 40 YRS

| Test Name | Result | Unit | Bio. Ref. Interval | Method |
|-----------|--------|------|--------------------|--------|
|-----------|--------|------|--------------------|--------|

#### THYROID PROFILE - TOTAL \*\* , Serum

|                                   |        |        |             |      |
|-----------------------------------|--------|--------|-------------|------|
| T3, Total (tri-iodothyronine)     | 101.20 | ng/dl  | 84.61-201.7 | CLIA |
| T4, Total (Thyroxine)             | 6.30   | ug/dl  | 3.2-12.6    | CLIA |
| TSH (Thyroid Stimulating Hormone) | 2.670  | μIU/mL | 0.27 - 5.5  | CLIA |

#### Interpretation:

|          |        |                        |
|----------|--------|------------------------|
| 0.3-4.5  | μIU/mL | First Trimester        |
| 0.5-4.6  | μIU/mL | Second Trimester       |
| 0.8-5.2  | μIU/mL | Third Trimester        |
| 0.5-8.9  | μIU/mL | Adults 55-87 Years     |
| 0.7-27   | μIU/mL | Premature 28-36 Week   |
| 2.3-13.2 | μIU/mL | Cord Blood > 37Week    |
| 0.7-64   | μIU/mL | Child(21 wk - 20 Yrs.) |
| 1-39     | μIU/mL | Child 0-4 Days         |
| 1.7-9.1  | μIU/mL | Child 2-20 Week        |

- 1) Patients having low T3 and T4 levels but high TSH levels suffer from primary hypothyroidism, cretinism, juvenile myxedema or autoimmune disorders.
- 2) Patients having high T3 and T4 levels but low TSH levels suffer from Grave's disease, toxic adenoma or sub-acute thyroiditis.
- 3) Patients having either low or normal T3 and T4 levels but low TSH values suffer from iodine deficiency or secondary hypothyroidism.
- 4) Patients having high T3 and T4 levels but normal TSH levels may suffer from toxic multinodular goiter. This condition is mostly a symptomatic and may cause transient hyperthyroidism but no persistent symptoms.
- 5) Patients with high or normal T3 and T4 levels and low or normal TSH levels suffer either from T3 toxicosis or T4 toxicosis respectively.
- 6) In patients with non thyroidal illness abnormal test results are not necessarily indicative of thyroidism but may be due to adaptation to the catabolic state and may revert to normal when the patient recovers.
- 7) There are many drugs for eg. Glucocorticoids, Dopamine, Lithium, Iodides, Oral radiographic dyes, etc. which may affect the thyroid function tests.
- 8) Generally when total T3 and total T4 results are indecisive then Free T3 and Free T4 tests are recommended for further confirmation along with TSH levels.

**Dr. Anupam Singh (MBBS MD Pathology)**





# CHANDAN DIAGNOSTIC CENTRE

Add: 24/22, Vrindawan Bhawan, Karachi Khana, Kanpur  
Ph: 9235432757,  
CIN : U85110DL2003LC308206



|              |                         |               |                        |
|--------------|-------------------------|---------------|------------------------|
| Patient Name | : Mr.ASHOK KUMAR THAKUR | Registered On | : 10/Feb/2024 09:53:26 |
| Age/Gender   | : 45 Y 8 M 19 D /M      | Collected     | : N/A                  |
| UHID/MR NO   | : IKNP.0000031665       | Received      | : N/A                  |
| Visit ID     | : IKNP0079812324        | Reported      | : 11/Feb/2024 08:22:23 |
| Ref Doctor   | : Dr.MediWheel Knp -    | Status        | : Final Report         |

## DEPARTMENT OF X-RAY

### MEDIWHEEL BANK OF BARODA MALE & FEMALE BELOW 40 YRS

#### X-RAY DIGITAL CHEST PA \*

#### X- Ray Digital Chest P.A. View

- Lung fields are clear.
- Pleural spaces are clear.
- Both hilar shadows appear normal.
- Trachea and carina appear normal.
- Heart size within normal limits.
- Both the diaphragms appear normal.
- Soft tissues and Bony cage appear normal.

#### IMPRESSION

**\* NO OBVIOUS DETECTABLE ABNORMALITY SEEN**

**\*\*\* End Of Report \*\*\***

(\*\*) Test Performed at Chandan Speciality Lab.

Result/s to Follow:

STOOL, ROUTINE EXAMINATION, ECG / EKG, ULTRASOUND WHOLE ABDOMEN (UPPER & LOWER)



Dr Raveesh Chandra Roy (MD-Radio)

This report is not for medico legal purpose. If clinical correlation is not established, kindly repeat the test at no additional cost within seven days.

Facilities: Pathology, Bedside Sample Collection, Health Check-ups, Digital X-Ray, ECG (Bedside also), Allergy Testing, Test And Health Check-ups, Ultrasonography, Sonomammography, Bone Mineral Density (BMD), Doppler Studies, 2D Echo, CT Scan, MRI, Blood Bank, TMT, EEG, PFT, OPG, Endoscopy, Digital Mammography, Electromyography (EMG), Nerve Conduction Velocity (NCV), Audiometry, Brainstem Evoked Response Audiometry (BERA), Colonoscopy, Ambulance Services, Online Booking Facilities for Diagnostics, Online Report Viewing \*  
365 Days Open \*Facilities Available at Select Location





Age / Gender: 45/Male

Date and Time: 10th Feb 24 11:32 AM

Patient ID: IKNP0079812324

Patient Name: Mr.ASHOK KUMAR THAKUR

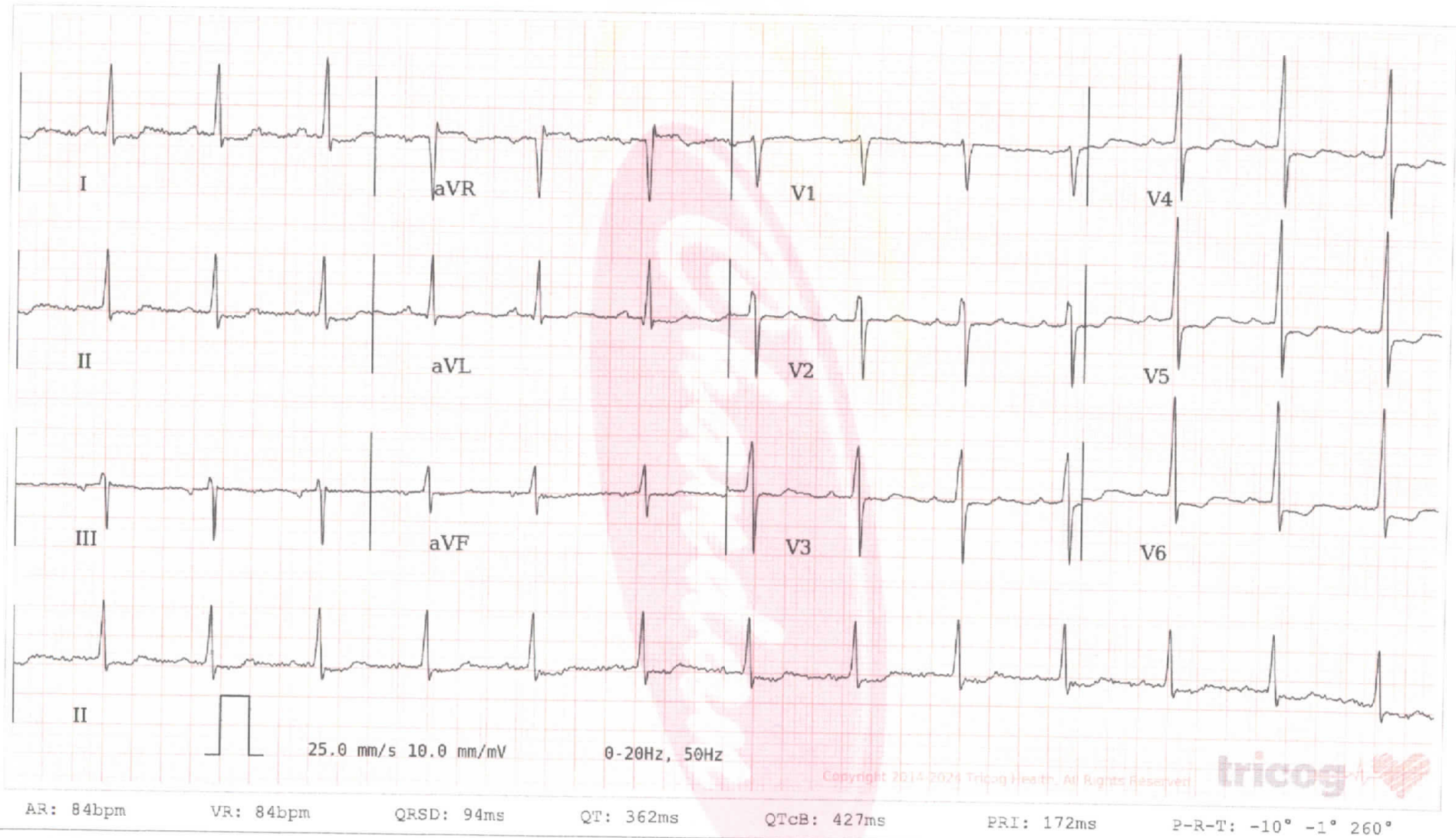

Customer Care No.: 08069366666 Email: are@chandan.co.in Web: www.chandandiagnostics.com

Home Sample Collection 08069366666

Disclaimer: Analysis in this report is based on ECG alone and should only be used as an adjunct to clinical history, symptoms and results of other invasive and non-invasive tests and must be interpreted by a qualified physician.

Dec. 2023

Normal: Sinus Rhythm, Significant Anterolateral Ischemia changes seen. Please correlate locally.

AUTHORIZED BY

*Charit*

Dr. Charit MD, DM: Cardiology

63382

REPORTED BY

*Ponnam*

Dr Ponnam

KMC 47596



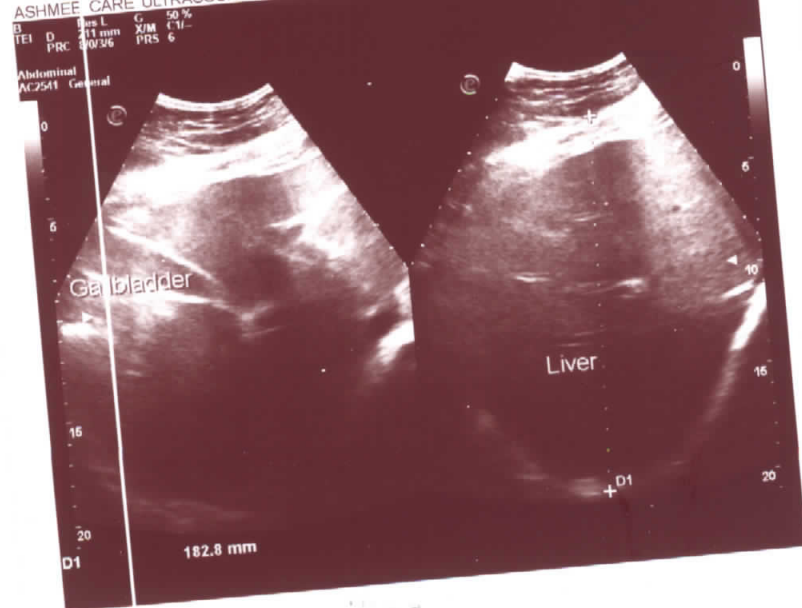
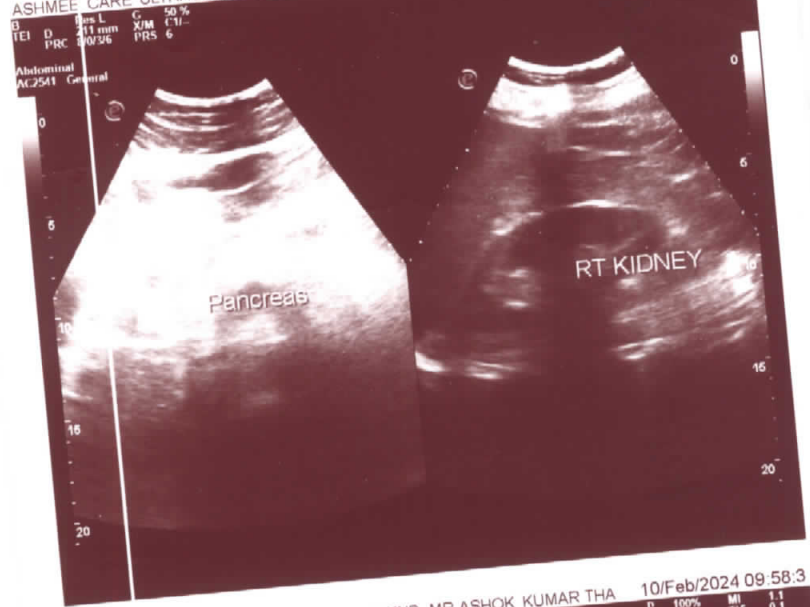
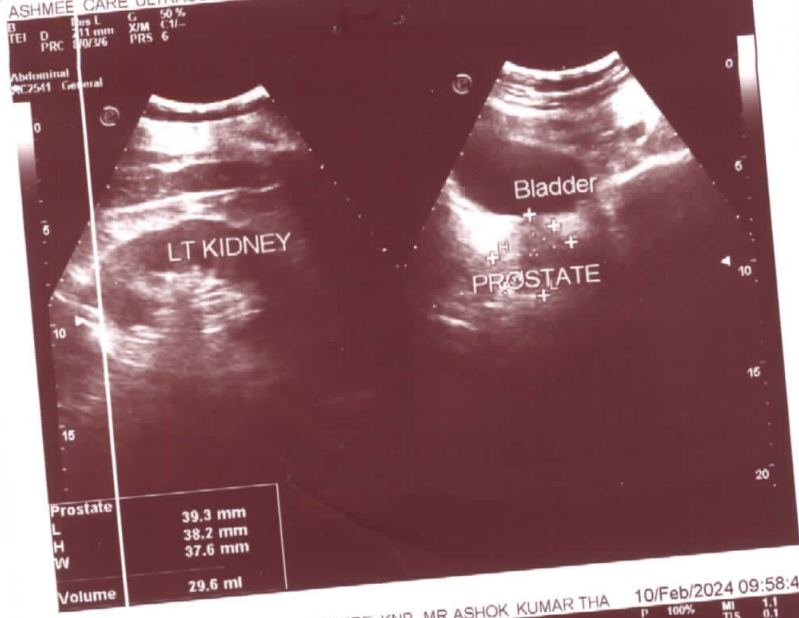



**DR. A.K. GUPTA**

M.B.B.S., D.C.P., I.A.P.M., P.M.H.S.  
Ex Chief Medical Superintendent  
Senior Consultant

**ASHMEE CARE**

**ULTRASOUND  
&  
CARDIO CENTRE**

**2D ECHO ★ COLOUR DOPPLER ★ ULTRASOUND ★ TMT ★ ECG**

\*\*\*\*\*

**NAME OF PATIENT: MR.ASHOK KUMAR THAKUR**

**AGE: 45 SEX: M**

**REF.BY: DR.I.D.C**

**DATE: 10-02-2024**

\*\*\*\*\*

**ULTRASOUND REPORT WHOLE ABDOMEN**

- LIVER** : **LIVER IS ENLARGED IN SIZE 182.8MM WITH FATTY CHANGES GRADE 2<sup>ND</sup> NO FOCAL LESION SEEN .THE INTRA-HEPATIC BILLIARY RADICALS ARE NORMAL.THE HEPATIC VEINS ARE NORMAL.**
- PORTAL VIEN** : **NORMAL IN COURSE & CALIBER**
- GALL BLADDER** : **WELL DISTENDED, NORMAL WALL THICKNESS .IT HAS AN ECHO FREE LUMEN & THERE IS NO EVIDENCE OF GALLSTONES**
- C B D** : **NORMAL IN COURSE & CALIBER.**
- PANCREAS** : **NORMAL IN SIZE, SHAPE AND ECHO TEXTURE. PANCREATIC DUCT IS NORMAL IN COURSE & CALIBER. NO FOCAL LESION SEEN.**
- RT. KIDNEY** : **NORMAL IN SIZE. POSITION AND AXIS. THE CORTICOMEDULLARY DIFFERENTIATION IS WELL MAINTAINED. NO CALCULI /HYDRONEPHROSIS LESION SEEN.**
- LT. KIDNEY** : **NORMAL IN SIZE. POSITION AND AXIS. THE CORTICOMEDULLARY DIFFERENTIATION IS WELL MAINTAINED. NO CALCULUS/HYDRONEPHROSIS LESION SEEN.**
- SPLEEN** : **SPLEEN IS NORMAL IN SIZE 109.4MM .SPLENIC VEIN IS NORMAL IN DIAMETER.**
- U. BLADDER** : **NORMAL IN SIZE SHAPE AND OUTLINE. ITS WALL THICKNESS IS NORMAL NO INTRALUMINAL MASS LESION/CALCULUS NOTED.RESIDUAL URINE VOLUME 4 ML**
- PROSTATE** : **PROSTATE IS NORMAL IN SIZE WEIGHT 29.6GMS**
- IMPRESSION** : **HEPATOMEGALY WITH FATTY CHANGES GRADE 2<sup>ND</sup>**

**FILM & REPORT NOT VALID FOR MEDICO-LEGAL PURPOSE**

**SONOLOGIST**



**PNDT Registration No- PNDT/REG/94/2012**

**DR. RACHIT GUPTA**

**Attending Cardiologist, MD (Physician)  
PG Diploma in Clinical Cardiology**

**SHOP NO.37/54, CAPITAL TOWER, MESTON ROAD, KANPUR NAGAR - 208001 ★ M.: 9307775184**

Note : This report is to help clinician for better patient management. Discrepancies due to technical or typing errors should be reported within three days for correction. No compensation liability stands.