



NABH



NABL



No.1



**UNITED HOSPITAL**

Care Par Excellence  
Jayanagar, Bangalore

**Out Patient Record**

Patient Name : Mrs.MAMATA SETHI

UHID : UHJA23019990

Age / Sex : 51 Years / Female

OP NO/Reg Dt : 09-03-2024 08:58 AM

Spouse / Father Name : ETHI BIJAY KUMAR

Department :

Address : Koramangala , , Bengaluru Urban,  
Karnataka, INDIA,

Referred By :

Consultant : Dr.Preventive Health Check Up

KMC No. :

**Complaints / Findings / Observations :**

*for health check up*  
wt - 57.1 kg  
ht - 158 cm

**Dr. Yoga Lakshmi SK**  
MBBS, MS OBG, FMAS  
Consultant Obstetrician and  
Gynecologist, Laparoscopy  
and IVF Specialist  
KMC Reg. No. 90384

**Investigations:**

BP - 105/72  
PR - 72b/min  
SpO2 - 98%  
*ECG 2yr ECG, Hypertension*

*No 4/0 of page*

**Treatment / Care of Plan / Provisional Diagnosis :**

*4/0 Laeal Conca  
Leri*

*MC - 27y  
P1C2  
All to VB  
Wuband  
LCO  
Menopau -  
Vij.*

**Follow Up Advice :**

*A/A - 4/0  
A/S - 5  
vigil med  
adul page*

Signature of the Doctor

T. Huan  $\xrightarrow{100}$  (1) pt.

Cardid  $\frac{1}{2}$  pers.  $\rightarrow$  1. dg. (3 dg)

plan for polygraph  
Nat' vent



N/A 3rd.

pelvic gel/behav g



ID:   
 Name: mrs. mamata sethi   
 Sex: F   
 Birth date:   
 Weight: kg   
 Height: mmHg   
 Medication:   
 Symptoms:   
 History:   
 Heart rate: 81 bpm   
 R int: 131 ms   
 RS dur: 71 ms   
 P/QTc(E) int: 360/391 ms   
 VQRS/T axis: 109/136/111 °   
 M5/SV1 amp: 1.90/1.21 mV   
 M5+SV1 amp: 3.14 mV

1100 Sinus rhythm   
 3534 Lateral myocardial infarction, age undetermined [abnorma Q (I)]   
 0101 Possible arm leads reversed, check lead requested [Negative P and QRS wave (I)]   
 9150 \*\* abnormal ECG \*\*

Unconfirmed Report   
 Reviewed by:

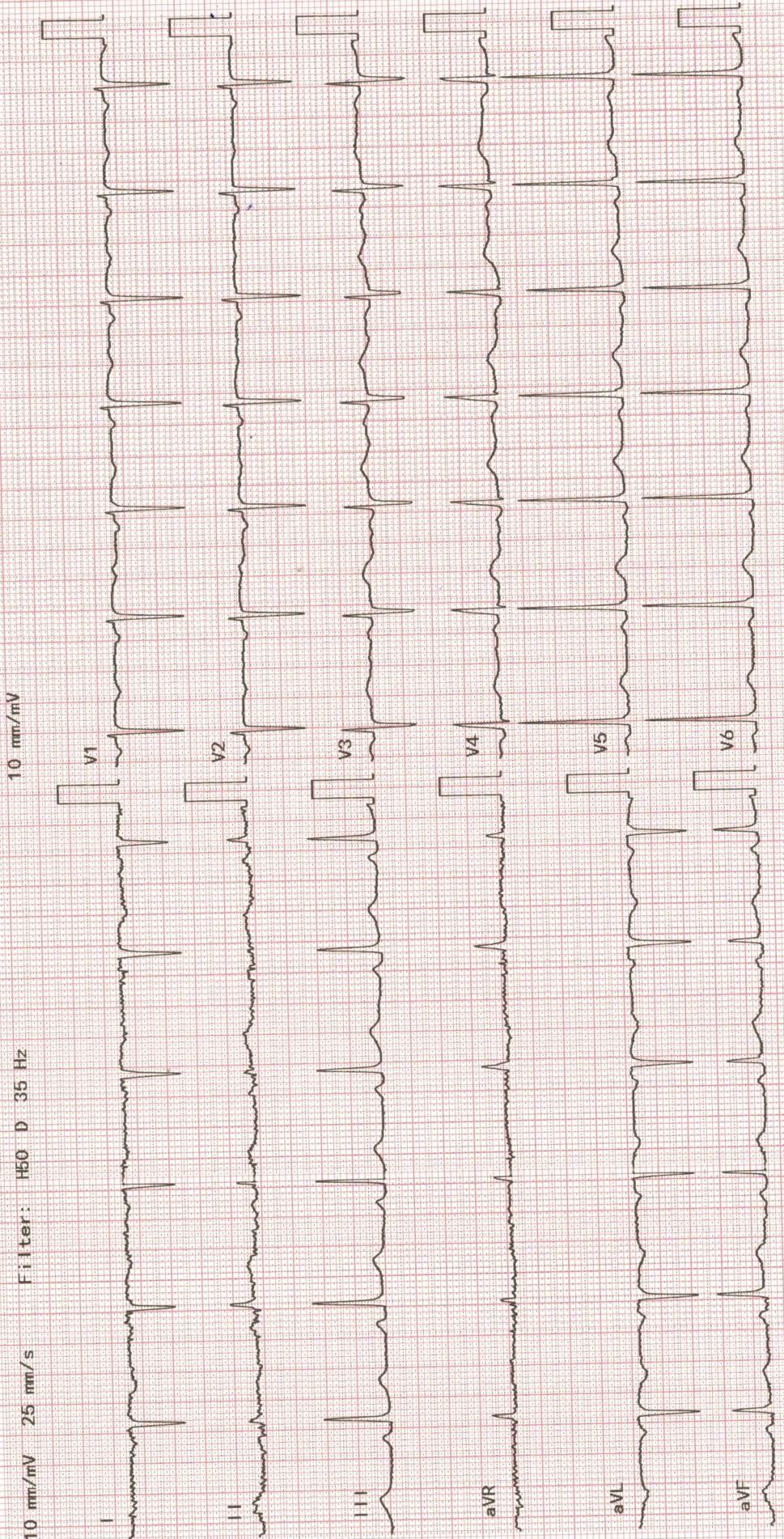





Patient name :	Mrs. MAMATA SETHI	Date :	09/03/24
Age :	51 years GENDER: FEMALE	Patient ID :	19990
Ref by :	DR.CMO	OP/IP :	HEALTH CHECK

**2D- ECHOCARDIOGRAPHY**
**M - MODE AND DOPPLER MEASUREMENTS**

(c.m)	(c.m)	(cm/sec)		
AO : 2.7 (2.5-3.7)	LVIDD : 4.9 (3.5-5.5)	MV EV : 75.2	AV : 46.3	MR : TRIVIAL MR
LA : 3.1 (1.9-4.0)	LVIDS : 2.9 (2.4-4.2)	AV : 92.7		AR : TRIVIAL AR
RA : 2.1 (<4.4)	IVSD : 1.1 (0.6-1.1)	PV : 100		PR : NORMAL
RV : 2.0 (<3.5)	IVSS : 1.2 (0.9-1.2)	TV EV : -----	AV : -----	TR : TRIVIAL TR
TAPSE: 1.8 (>1.6)	LVPWD : 1.1 (0.6-1.1)	Diastolic Function : NO LVDD		
	LVPWS : 1.2 (0.9-1.2)			
	EF : 60%			

**DESCRIPTIVE FINDINGS**

Left Ventricle	: NORMAL
Right Ventricle	: NORMAL
Left Atrium	: NORMAL
Right Atrium	: NORMAL
Wall motion analysis:	NO RWMA
Mitral Valve	: NORMAL, TRIVIAL MR
Aortic Valve	: NORMAL, TRIVIAL AR
Tricuspid Valve	: NORMAL, TRIVIAL TR, PASP-25mmHg
Pulmonary Valve	: NORMAL
IAS	: INTACT
IVS	: INTACT
Pericardium	: NORMAL
Other Findings	: IVC NORMAL

**IMPRESSION :**

**SITUS INVERSUS -DEXTROCARDIA**  
 NORMAL VALVES AND CHAMBERS  
 NORMAL LV SYSTOLIC FUNCTION EF : 60%  
 NORMAL LV DIASTOLIC FUNCTION  
 NO PULMONARY HYPERTENSION  
 NO REGIONAL WALL MOTION ABNORMALITIES  
 NO CLOTS/ PERICARDIAL EFFUSION /VEGETATION

**DR. RAHUL PATIL**  
 CONSULTANT CARDIOLOGIST



NABH



NABL



No.1



**UNITED  
HOSPITAL**

Care Par Excellence  
Jayanagar, Bangalore

## DEPARTMENT OF RADIODIAGNOSIS

Name	Mamata Sethi	Date	09/03/24
Age	51 years	Hospital ID	UHJA23019990
Sex	Female	Ref.	Health check

### SONOMAMMOGRAPHY OF BILATERAL BREASTS

#### FINDINGS:

- Skin and subcutaneous fat of bilateral breasts appear normal.
- Heterogeneous background echotexture is seen in both breasts.
- No focal solid / cystic lesions seen.
- Ducts appear normal.
- No significant lymphnodes noted in bilateral axilla.

#### IMPRESSION:

- No significant abnormality detected in this study.

**Dr. Elluru Santosh Kumar**  
Consultant Radiologist





NABH



NABL



No.1

**UNITED  
HOSPITAL**Care Par Excellence  
Jayanagar, Bangalore**DEPARTMENT OF RADIODIAGNOSIS**

<b>Name</b>	Mamata Sethi	<b>Date</b>	09/03/24
<b>Age</b>	51 years	<b>Hospital ID</b>	UHJA23019990
<b>Sex</b>	Female	<b>Ref.</b>	Health check

**ULTRASOUND ABDOMEN AND PELVIS****FINDINGS:**

**Liver** is normal in size and is seen in the left hypochondrium. *It shows mildly increased echopattern.* No intra or extra hepatic biliary duct dilatation. No focal lesions. **Portal vein** is normal in size, course and caliber. **CBD** is not dilated.

**Gall bladder** is normal without evidence of calculi, wall thickening or pericholecystic fluid.

**Pancreas** - Visualized part of the pancreatic head and body appears normal in size, contour and echogenicity. Rest of the pancreas is obscured by bowel gas.

**Spleen** is seen in right hypochondrium and is normal in size, shape, contour and echopattern. No evidence of mass or focal lesions.

**Right Kidney** is normal in size (9.4 x 3.1 cms), position, shape and echopattern. Corticomedullary differentiation is maintained. No evidence of calculi or hydronephrosis.

**Left Kidney** is normal in size (9.8 x 3.4 cms), position, shape and echopattern. Corticomedullary differentiation is maintained. No evidence of calculi or hydronephrosis.

**Retroperitoneum**- Visualized aorta appeared normal. No obvious enlarged para-aortic nodes.

**Urinary Bladder** is well distended. Wall thickness is normal. No evidence of calculi, mass or mural lesion.

**Uterus** is anteverted and atrophic, measures 7.0 x 3.2 x 4.0 cms. Endometrium measures 4 mm. *Tiny anterior subserosal fibroid measuring 0.8 cms is seen.*

**Both ovaries** could not be visualized – likely atrophic.

There is no ascites or pleural effusion. Appendix could not be localized. No RIF probe tenderness.

**IMPRESSION:**

- Mild fatty infiltration of liver (Grade I).
- Situs inversus.

Dr. Elluru Santosh Kumar