



PRASHANTH HOSPITALS

Name	: JEETU DAVID	UHID	: 10193273
Sex / Age	: M / 38Y	Accession NO	: 9121184774
Study Date	: 23/3/2024, 12:11:06 pm	Report Date	: 23/3/2024, 12:17:12 pm
Ref Dr.	: DR. GOPALASWAMY G		

DEPARTMENT OF CARDIOLOGY

INVESTIGATION: ECHO

LV MEASUREMENTS

AO	32 mm	IVS d/s	09/13mm
LA	33 mm	LVPW d/s	08/10mm
LVID (ED)	49 mm	EF	63%
LVID (ES)	32 mm	FS	34%

MORPHOLOGICAL DATA

MITRAL VALVE :

AML : NORMAL
PML : NORMAL
CHORDAE : NORMAL

AORTIC VALVE : NORMAL

TRICUSPID VALVE : NORMAL

PULMONARY VALVE : NORMAL

ATRIA : NORMAL

RIGHT VENTRICLE : NORMAL FUNCTION (TAPSE : 2.0 cm)

INTER ATRIAL SEPTUM : INTACT

INTER VENTRICULAR SEPTUM : INTACT

AORTA : NORMAL

PULMONARY ARTERY : NORMAL

PERICARDIUM : NORMAL

DOPPLER DATA :

MITRAL VALVE : NORMAL E/A RATIO AT MITRAL INFLOW
TRIVIAL MR E : 64 cm/s, A : 55cm/s
E/E' : 7.4, S' :6.9 cm/s

AORTIC VALVE : NO AR, NO AS, VEL : 117 cm/s

PULMONARY VALVE : NO PR, NO PS, VEL : 115 cm/s

TRICUSPID VALVE : TRIVIAL TR / NO PAH / TRPG: 19 mmHg



PRASHANTH HOSPITALS

Name	: JEETU DAVID	UHID	: 10193273
Sex / Age	: M / 38Y	Accession NO	: 9121184774
Study Date	: 23/3/2024, 12:11:06 pm	Report Date	: 23/3/2024, 12:17:12 pm
Ref Dr.	: DR. GOPALASWAMY G		

IMPRESSION

- ❖ NO REGIONAL WALL MOTION ABNORMALITY
- ❖ NORMAL LV SYSTOLIC AND DIASTOLIC FUNCTION (LVEF: 63%)
- ❖ NORMAL RIGHT VENTRICLE FUNCTION (TAPSE: 2.0 cm)
- ❖ NO PERICARDIAL EFFUSION
- ❖ NO EVIDENCE OF CLOT OR VEGETATION

DONE BY :KARTHIKA.V
ECHO TECHNOLOGIST

Dr. Sivakumar
MBBS.MD.,DNB.,FNB
Sr. Consultant Interventional Cardiologist
Reg. No: 68984



PRASHANTH HOSPITALS

EYE CHECK-UP REPORT

NAME : Mr. Jeeva David

DATE : 23/3/24

AGE / SEX : 38 / M

UHID NUM : 10193273

Chief complaints : Regular eye check up

Past history : —

Systemic Diseases : —

DISTANCE VISION :

WITH OUT GLASS : 6/6, N6 6/6, N6

WITH GLASS : — —

COLOR VISION : NORMAL / ABNORMAL

GLASS PRESCRIPTION :

EYE	SPH	CYL	AXIS	V/A	SPH	CYL	AXIS	V/A
DISTANCE	± Plano	—	—	6/6	± Plano	—	—	6/6
ADD	—	—	—	N6	—	—	—	N6

ANTERIOR SEGMENT :

CORNEA & LENS : BE NNL

REMARK : CONTINUE WITH SAME GLASSE

ROUTINE CHECK UP AFTER 6/12 MONTH

FUNDUSCOPY ONCE A YEAR

OPTOMETRIST

Unconfirmed Diagnosis

Handwritten notes:
②
↓

Vent. Rate	98 bpm	Sinus rhythm
PR Interval	126 ms	Normal ECG
QRS Duration	100 ms	
QT/QTc Interval	346/413 ms	
P/ORS/T Axes	53/50/60 deg	
QTc/Hodges		

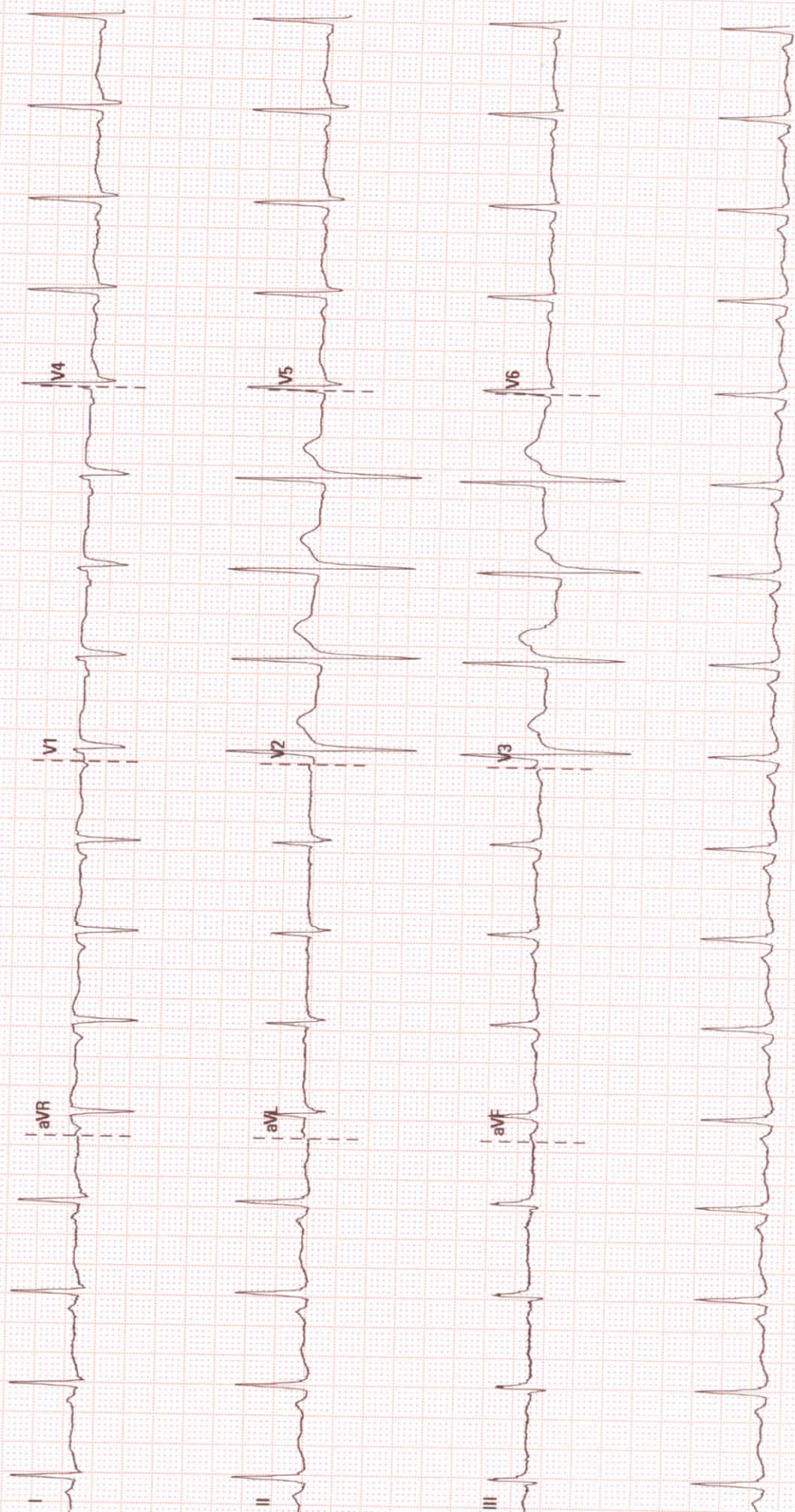



PRASHANTH HOSPITALS

Name	: JEETU DAVID	UHID	: 10193273
Sex / Age	: M / 38Y	Accession NO	: 180052838
Study Date	: 23/3/2024, 11:26:08 am	Report Date	: 23/3/2024, 3:42:31 pm
Ref Dr.	: DR. G . GOPALASWAMY		

CHEST X-RAY

Trachea and both main bronchi are normal.

Cardiac silhouette and cardiothoracic ratio are normal

Bilateral lung fields are clear. No focal lesion seen.

The cardiophrenic and costophrenic angles are free.

Both hemi diaphragms appear normal.

Bony thorax appears normal.

IMPRESSION:

No significant abnormality detected.

Dr. NARMADHA, MBBS., DMRD
CONSULTANT RADIOLOGIST
REG NO: 93293



PRASHANTH HOSPITALS

Patient Name	Mr. Jeetu David	Age / Sex	38 Y/ M
Patient ID	10193273	Visit No.	1
Ref. By	Dr. G.Gopaldaswamy	Visit Date	23.03.2024

USG Complete Abdomen

Upper Abdomen:

Liver normal in size measures 13.8 cm and filled with homogeneous parenchymal echoes.

A calcified focus measuring 0.8 x 0.5 cm is noted in right lobe of liver.

Gall bladder walls and lumen appeared normal. No calculi seen.

Common duct appeared normal. No calculi seen.

Portal vein and Pancreas appeared normal. Spleen measured 10.9 cm and appeared normal.

No free fluid seen in the hepatorenal pouch.

KUB

RT. Kidney measures 10.2 x 6.4 cm. Cortex appears normal

Cortico medullary differentiation is maintained.

Pelvicalyceal system is not dilated. No calculus is seen.

Right ureter is not dilated.

LT. Kidney measures 9.2 x 6.8 cm. Cortex appears normal

Cortico medullary differentiation is maintained.

Pelvicalyceal system is not dilated. No calculus is seen.

Left ureter is not dilated.

Urinary Bladder is normal in contour. No intra luminal echoes are seen.

No calculus or diverticulum is seen.

Prostate: Appears normal in size and measures 2.6 x 3.9 x 3.2 cm (Vol =17.4 cc). It shows homogenous echogenicity. No intravesical extension.

Retroperitoneum: Aorta and IVC appears normal. No obvious para aortic lymphadenopathy. No free fluid in peritoneal cavity. Pleural spaces appeared normal.

Impression:

- Hepatic calcification

Dr. Narmadha, DMRD
Consultant Radiologist
Reg no : 93293

Note: This investigation has its own limitation. Hence sonographic findings should be correlated with clinical features and with further investigations. Not for medico legal purpose.



