

Rate 70 . Age not entered, assumed to be 50 years old for purpose of ECG interpretation
 . Sinus rhythm.....normal P axis, V-rate 50- 99
 . Borderline short PR interval.....PR int <120ms

--AXIS--
 P 31
 QRS 44
 T 22
 - OTHERWISE NORMAL ECG -

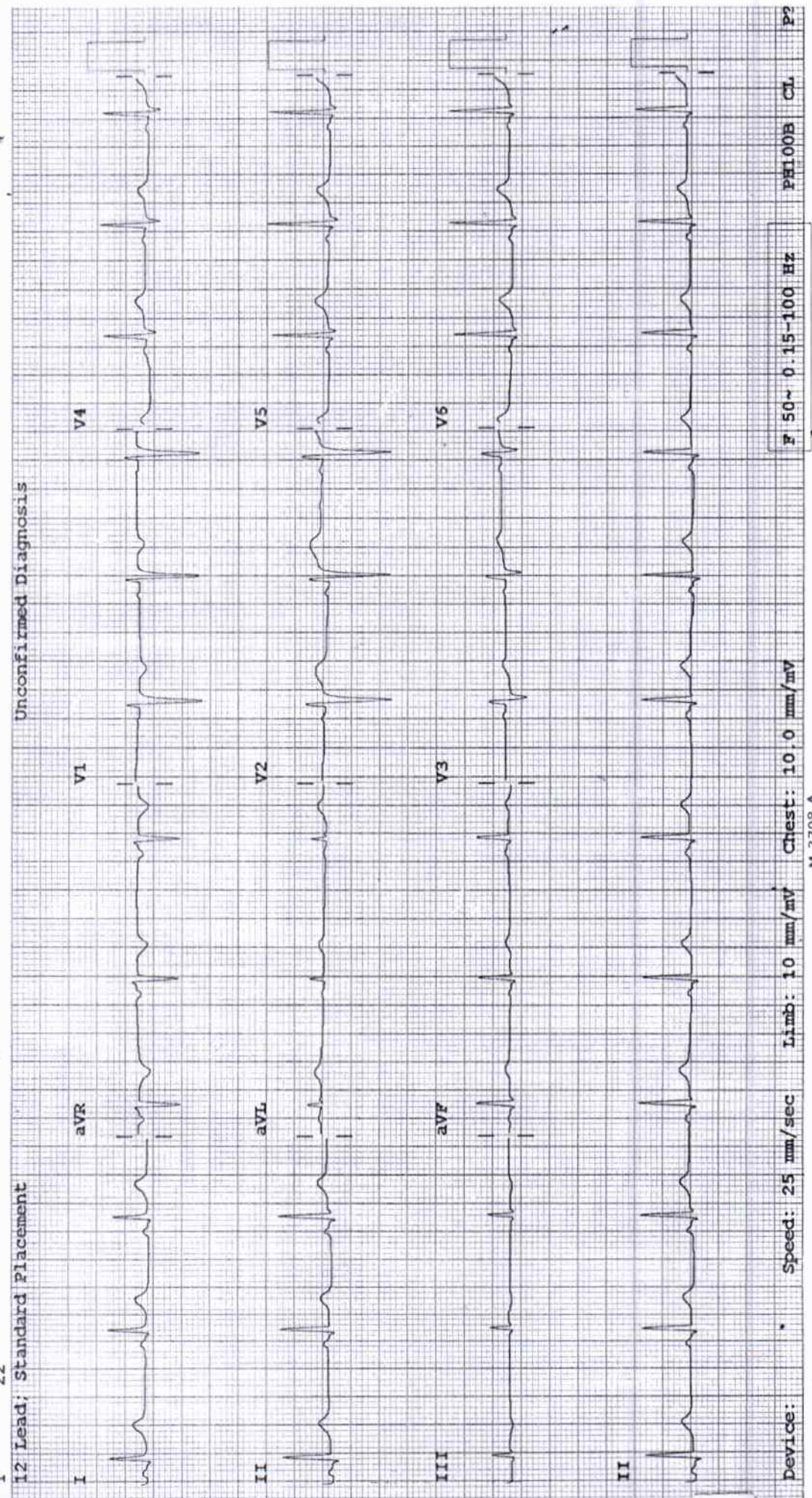

2D ECHOCARDIOGRAPHY & DOPPLER REPORT

Name	: Mrs. Kanchan Dhande	Age / Sex	: 29 yrs / Female
Done by	: Dr. Nitin Tiwari	Date	: March 23, 2024
OPD		UHID	: 353684

Comments :

Sector echo done in plax, psax, apical 4 & 5 chambers, subcostal view shows:

Normal morphology of aortic, mitral, tricuspid and pulmonary valves.

The left atrium, left ventricle, right atrium and right ventricle are normal in dimension and morphology. There is no regional wall motion abnormality of left ventricle at rest. The left ventricular systolic function is **good**. The global left ventricular ejection fraction is 60 %.

The IAS and IVS are intact.

The pericardium is normal. There is no pericardial effusion.

There is no clot or vegetation seen.

CW, PW and Colour Doppler: Transmitral flow is suggestive of normal left ventricular diastolic function present. There is trivial tricuspid regurgitation. There is no evidence of pulmonary hypertension.

Impression:

Normal cardiac valves and chamber dimensions

No regional wall motion abnormality of left ventricle at rest

Good left ventricular systolic function. LVEF – 60 %

Normal LV diastolic function present

Trivial tricuspid regurgitation

No pulmonary hypertension

Dr. Nitin Tiwari
MD, DNB (Med.), DM, DNB (Card.),
MNAMS, MAPSIC
Sr. Interventional Cardiologist



DEPARTMENT OF LABORATORY MEDICINE

BIOCHEMISTRY

Final Report

Patient Name	: MRS. KANCHAN D DHANDE	Order Date	: 23/03/2024 09:58 AM
Age / Sex	: 29 Years / Female	Sample Collection	: 23/03/2024 10:18 AM
UHID	: WHN2.0000353684	Receiving Date Time	: 23/03/2024 10:20 AM
Approval Date Time	: 23/03/2024 01:27 PM	Report Date	: 23/03/2024 01:25 PM
Primary Consultant	: DR. WOCKHARDT DOCTOR	Specimen	: Serum
Order No.	: 54973		
Bill No.	: OCR3/24/0007240		

PARAMETER	METHOD	RESULT	UNIT	B.R.I
Serum Urea	Urease-GLDH	21.4	mg/dL	1-50
Blood Urea Nitrogen	Calculated	9.99	mg/dL	6-20
Creatinine- Serum				
Creatinine	Enzymatic colorimetric	0.45	mg/dL	0.51-0.95
Plasma Glucose				
Plasma Glucose - Fasting.	Enzymatic Hexokinase	90.62	mg/dL	74-109
Urine Sugar Fasting	Double Sequential Enzyme Reaction - GOD/ POD	Absent		
Uric Acid- Serum				
Uric Acid	Enzymatic colorimetric	4.1	mg/dL	2.4-5.7
Lipid Profile				
Cholesterol	Colorimetric - Cholesterol Oxidase	128.23	mg/dL	0-200
Triglycerides	Enzymatic colorimetric	59.7	mg/dL	0-150
HDL Cholesterol - Direct	Direct Homogenous Enzymatic Colorimetric	38.9		1. No Risk: >65 2. Moderate Risk: 45-65 3. High Risk: <45
LDL-Cholesterol -Direct	Direct Homogenous Enzymatic Colorimetric	77.39	mg/dL	0-100
VLDL Cholesterol	Calculated	11.94	mg/dL	10-35
Chol/HDL Ratio		3.29		1.Low Risk: 3.3-4.4 2.Average Risk: 4.4-7.1 3.Moderate Risk: 7.1-11.0 4.High Risk: >11.0
Liver Function Test (L.F.T.)				
Alkaline Phosphatase	Colorimetric IFCC	85.2	U/L	35-104
S.G.O.T (AST)	IFCC Without Pyridoxal 5 Phosphate	22.8	U/L	0-32
S.G.P.T (ALT)	IFCC Without Pyridoxal 5 Phosphate	10.3	U/L	0-35
Total Protein (Serum)	Colorimetric - Biuret Method	6.86	g/dL	6.4-8.3
Albumin, BCG	Colorimetric - Bromo-Cresol Green	4.08	g/dL	3.5-5.2
Globulin	Calculated	2.78	g/dL	1.9-3.5
Albumin/Globulin Ratio	Calculated	1.46		0.9-2
Serum Total Bilirubin	Colorimetric Diazo	0.28	mg/dL	0-1.2
Serum Direct Bilirubin	Colorimetric Diazo	0.13	mg/dL	0-0.4
Serum Indirect Bilirubin	Calculated	0.15	mg/dL	0-1

--- END OF REPORT ---

PRADIP TAMBE
Verified By

 Dr. LAXMI LOKESH
 Consultant Pathologist

DEPARTMENT OF LABORATORY MEDICINE

HEMATOLOGY

Final Report

Patient Name :	MRS. KANCHAN D DHANDE	Order Date :	23/03/2024 09:58 AM
Age / Sex :	29 Years / Female	Sample Collection :	23/03/2024 10:18 AM
UHID :	WHN2.0000353684	Receiving Date Time :	23/03/2024 10:20 AM
Approval Date Time :	23/03/2024 11:31 AM	Report Date :	23/03/2024 11:30 AM
Primary Consultant :	DR. WOCKHARDT DOCTOR	Specimen :	EDTA Blood
Order No. :	54973		
Bill No. :	OCR3/24/0007240		

PARAMETER	METHOD	RESULT	UNIT	B.R.I
Complete Blood Count (With ESR)- EDTA Blood				
Haemoglobin	SLS Method	9.8	g%	11-15
Haematocrit	RBC Pulse Height Detection	32.6	%	40 - 50
MCV	Calculated	79.1	fl	83-101
MCH	Calculated	23.8	pg	27-32
MCHC	Calculated	30.1	g/dl	32-35
RBC Count	DC Detection	4.12	Million/ul	3.8-4.8
RDW-CV	Calculated	13.3	%	12-14
WBC Total Count (TLC)	Electrical Impedance	5630	Cells/cumm	4000 - 10000
Neutrophils	Hydrodynamic Focussing And Microscopy	51	%	40-80
Lymphocytes	Hydrodynamic Focussing And Microscopy	36	%	28-48
Monocytes	Hydrodynamic Focussing And Microscopy	08	%	2-10
Eosinophils	Hydrodynamic Focussing And Microscopy	05	%	0-6
Basophils	Hydrodynamic Focussing And Microscopy	00	%	0-2
Platelet Count	Hydrodynamic Focussing DC	185	Thou/Cumm	150-450
PDW	Calculated	11.5	fl	9.0-17
MPV	Calculated	10.5	fl	9.4-12.3
P-LCR	Calculated	29.1	%	13.0-43.0
PCT	Calculated	0.19	%	0.17-0.35
Blood ESR	Westergren Method	21	mm/hr	0-20

--- END OF REPORT ---

JAMILUDDIN SIDDIQUI
Verified By

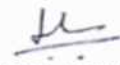
Dr. LAXMI LOKESH
 Consultant Pathologist
 MDPATH

Partial Reproduction of Report not permitted. This Report Relates to Sample received by Laboratory
 * B.R.I : BIOLOGICAL REFERENCE INTERVAL ** Test not in Scope of Accreditation

DEPARTMENT OF LABORATORY MEDICINE

BIOCHEMISTRY

Final Report

Patient Name : MRS. KANCHAN D DHANDE	Order Date : 23/03/2024 09:58 AM
Age / Sex : 29 Years / Female	Sample Collection : 23/03/2024 10:18 AM
UHID : WHN2.0000353684	Receiving Date Time : 23/03/2024 10:20 AM
Approval Date Time : 23/03/2024 11:41 AM	Report Date : 23/03/2024 11:40 AM
Primary Consultant : DR. WOCKHARDT DOCTOR	Specimen : EDTA Blood
Order No. : 54973	
Bill No. : OCR3/24/0007240	

PARAMETER	METHOD	RESULT	UNIT	B.R.I
Glycosylated Haemoglobin- EDTA Blood				
Glycosylated Haemoglobin	HPLC	5.7	%	Action required: 7.0-8.0% Good control: 6.5-7.0% Normal control: 4.8-6.4% Poor control: >8.0%
Estimated Mean glucose	Calculated	125.62	mg/dL	
--- END OF REPORT ---				

PRADIP TAMBE
Verified By

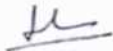
Dr. LAXMI LOKESH
 Consultant Pathologist
 MDPATH

Partial Reproduction of Report not permitted This Report Relates to Sample received by Laboratory
 * B.R.I : BIOLOGICAL REFERENCE INTERVAL ** Test not in Scope of Accreditation

DEPARTMENT OF LABORATORY MEDICINE

BIOCHEMISTRY

Final Report

Patient Name : MRS. KANCHAN D DHANDE
Age / Sex : 29 Years / Female Order Date : 23/03/2024 09:58 AM
UHID : WHN2.0000353684 Sample Collection : 23/03/2024 12:45 PM
Approval Date Time : 23/03/2024 02:39 PM Receiving Date Time : 23/03/2024 12:46 PM
Primary Consultant : DR. WOCKHARDT DOCTOR Report Date : 23/03/2024 02:36 PM
Order No. : 54973 Specimen : Plasma
Bill No. : OCR3/24/0007240

PARAMETER	METHOD	RESULT	UNIT	B.R.I
Plasma Glucose Post Prandial	Enzymatic Hexokinase	102.72	mg/dl	70-140
Urine Sugar Post Prandial	Double Sequential Enzyme Reaction - GOD/ POD	NA		

--- END OF REPORT ---

SONAL BHAIARE
Verified By

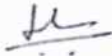
Dr. LAXMI LOKESH
Consultant Pathologist
MDPATH

Partial Reproduction of Report not permitted This Report Relates to Sample received by Laboratory
* B.R.I : BIOLOGICAL REFERENCE INTERVAL ** Test not in Scope of Accreditation

DEPARTMENT OF LABORATORY MEDICINE

IMMUNOLOGY

Final Report

Patient Name :	MRS. KANCHAN D DHANDE	Order Date :	23/03/2024 09:58 AM
Age / Sex :	29 Years / Female	Sample Collection :	23/03/2024 10:18 AM
UHID :	WHN2.0000353684	Receiving Date Time :	23/03/2024 10:20 AM
Approval Date Time :	23/03/2024 12:27 PM	Report Date :	23/03/2024 12:25 PM
Primary Consultant :	DR. WOCKHARDT DOCTOR	Specimen :	Serum
Order No. :	54973		
Bill No. :	OCR3/24/0007240		

PARAMETER	METHOD	RESULT	UNIT	B.R.I
T3 T4 TSH- Serum				
TOTAL T3	ECLIA	134.7	ng/dl	80-200
TOTAL T4	ECLIA	7.13	ug/dl	4.5-11.7
TSH	ECLIA	3.28	μIU/mL	0.27-4.2

--- END OF REPORT ---

PRADIP TAMBE
Verified By

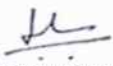
Dr. LAXMI LOKESH
 Consultant Pathologist
 MDPATH

Partial Reproduction of Report not permitted This Report Relates to Sample received by Laboratory
 * B.R.I : BIOLOGICAL REFERENCE INTERVAL ** Test not in Scope of Accreditation

DEPARTMENT OF LABORATORY MEDICINE

CLINICAL PATHOLOGY

Final Report

Patient Name	: MRS. KANCHAN D DHANDE	Order Date	: 23/03/2024 09:58 AM
Age / Sex	: 29 Years / Female	Sample Collection	: 23/03/2024 10:18 AM
UHID	: WHN2.0000353684	Receiving Date Time	: 23/03/2024 10:20 AM
Approval Date Time	: 23/03/2024 12:56 PM	Report Date	: 23/03/2024 12:54 PM
Primary Consultant	: DR. WOCKHARDT DOCTOR	Specimen	: Urine
Order No.	: 54973		
Bill No.	: OCR3/24/0007240		

<u>PARAMETER</u>	<u>METHOD</u>	<u>RESULT</u>	<u>UNIT</u>	<u>B.R.I</u>
Urine Routine				
Physical Examination				
Colour		Pale Yellow		
Appearance		Clear		
Urinalyser (Roche UriSys 1100)				
Specific Gravity		1.020		1.003 - 1.035
Reaction (pH)		6		
Leukocytes, microscopy		neg	/hpf	
Erythrocytes, microscopy		neg	/hpf	
Nitrite, urinalyser		neg		
Protein, urinalyser		neg		
Glucose, urinalyzer		neg		
Ketone, urinalyser		neg		
Urobilinogen urinalyser		neg		
Billirubin uirnalyser		neg		

--- END OF REPORT ---

PRADIP TAMBE
Verified By

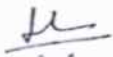
Dr. LAXMI LOKESH
 Consultant Pathologist
 MDPATH

Partial Reproduction of Report not permitted This Report Relates to Sample received by Laboratory
 * B.R.I : BIOLOGICAL REFERENCE INTERVAL ** Test not in Scope of Accreditation

DEPARTMENT OF RADIO DIAGNOSTICS

Patient Name : MRS. KANCHAN D DHANDE
Age/Sex : 29 Yrs / Female
UHID : WHN2.0000353684
Reporting Date : 23/03/2024 02:26 PM
Bill No. : OCR3/24/0007240

Order Date : 23/03/2024 09:58 AM
Referred by :
Order No. : 21236

CHEST X-RAY PA VIEW :

Both lung fields are clear.

The costophrenic angles and domes of diaphragm appear normal.

No hilar or mediastinal lesion seen.

Cardiac silhouette is within normal limits.

Visualised bony thorax and soft tissues appear normal.

Impression:

Normal Chest X-Ray.

DR. VISHAL GAJBHIYE
M.B.B.S., M.D.
CONSULTANT - RADIOLOGIST

DEPARTMENT OF RADIO DIAGNOSTICS

Patient Name : MRS. KANCHAN D DHANDE
Age/Sex : 29 Yrs / Female **Order Date** : 23/03/2024 09:58 AM
UHID : WHN2.0000353684 **Referred by** :
Reporting Date : 23/03/2024 12:55 PM **Order No.** : 21236
Bill No. : OCR3/24/0007240

USG ABDOMEN WITH PELVIS :

Real time sonography of the abdomen and pelvis was performed using the 3.5 MHz transducer.

The liver is normal in size and echotexture. No focal parenchymal lesion noted.
Intrahepatic biliary tree and venous radicles are normal.
The portal vein and CBD appear normal in course and calibre.
The gall bladder is normal in size with a normal wall thickness and there are no calculi noted within.
The pancreas is normal in size and echotexture. No evidence of focal lesion or calcification or duct dilatation seen.
The spleen is normal in size and echotexture.
Both kidneys are normal in size, position and echogenicity.
Cortical thickness and corticomedullary differentiation are normal.
No hydronephrosis or calculi noted.
The urinary bladder is normal in contour, capacity and wall thickness.
No vesical calculi noted.
The uterus is normal in size and anteverted in position.
Myometrial echotexture is homogenous. No focal lesions seen.
Endometrial echocomplex is central in position and 6 mm in thickness.
Both ovaries are normal in size and echogenicity.
No adnexal mass lesion seen.
There is no evidence of free fluid in pouch of Douglas.

There is no evidence of ascites.

Impression :
No significant abnormality noted on this study.

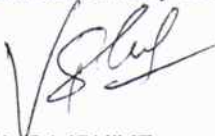

DR. VISHAL GAJBHIYE
M.B.B.S., M.D.
CONSULTANT - RADIOLOGIST