

Sex: F Birth date: / / mths
cm kg
Symptoms:
History:
Indication:
Rate: 83 bpm
R int: 150 ms
RS dur: 70 ms
P/QRS/T axis: 356/396 °
V5/SV1 amp: 58/50/43 mV
V5+SV1 amp: 1.43/1.01 mV
V5+SV1 amp: 2.44 mV

28 years
1100 Strus tryum
9110 ** normal ECG **

Unconfirmed Report
Reviewed by:

10 mm/mV 25 mm/s Filter: H50 D 100 Hz

10 mm/mV

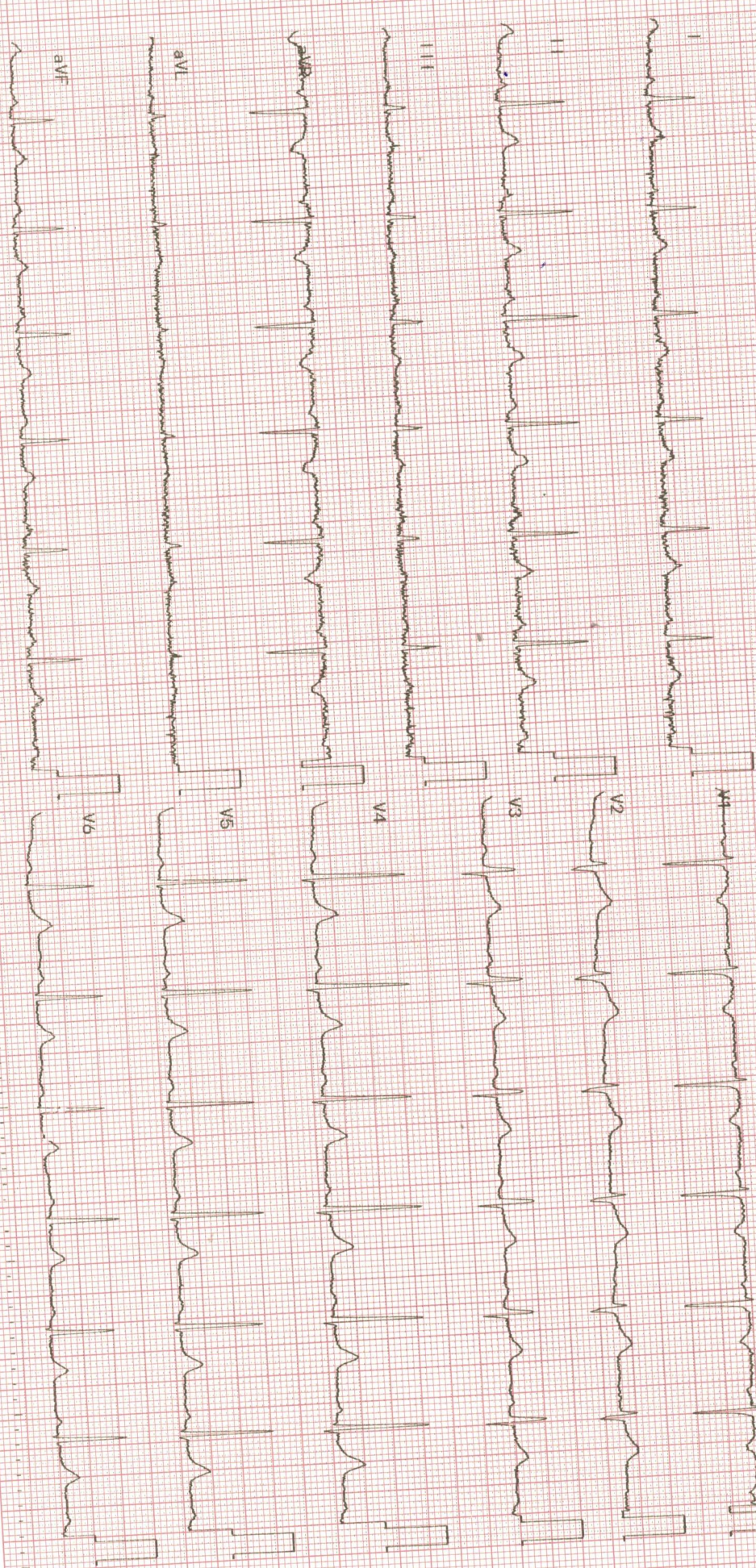

2350K 03-08 07-01

Dept.:

Exam: UNITED HOSPITAL

Part No.2.157017M

CE 0123

SCHILLER

M8C



NABH



NABL



No.1



UNITED HOSPITAL

Care Par Excellence
Jayanagar, Bangalore

Mrs. B Adidevulu 28y

for Laceration

23/3/24

Dr. Yoga Lakshmi SK
MBBS, MS OBG, FMAS
Consultant, Obstetrician and
Gynecologist, Laparoscopy
and IVF Specialist
KMC Reg. No. 90384

HR -
wt -
8902 -
PR - 8
BP - m
BP - t

No 2/- DM, HTN, T2DM

No 41 - 7y 8y

No 7/- 4y 8y
Gm

Pl - 2R

Pl - 2y
Lact

Pl - 2y
Pl - 2y

one - cy
Pl - 2
Pl - 2
Pl - 2
Pl - 2
Pl - 2
Pl - 2
Pl - 2

Pl - 2



NABH



NABL



No.1

DEPARTMENT OF RADIODIAGNOSIS

Name	B Adi Lakshmi	Date	23/03/24
Age	28 years	Hospital ID	UHJA23021035
Sex	Female	Ref.	Health check

ULTRASOUND ABDOMEN AND PELVIS

FINDINGS:

Liver is normal in size and echopattern. No intra or extra hepatic biliary duct dilatation. No focal lesions. **Portal vein** is normal in caliber. **CBD** is not dilated.

Gall bladder is normal without evidence of calculi, wall thickening or pericholecystic fluid.

Pancreas - Visualized part of the pancreatic head and body appears normal in size, contour and echogenicity. Rest of the pancreas is obscured by bowel gas.

Spleen is normal in size, shape, contour and echopattern. No evidence of mass or focal lesions.

Right Kidney is normal in size (9.1 x 3.4 cms), position, shape and echopattern. Corticomedullary differentiation is maintained. No evidence of calculi or hydronephrosis.

Left Kidney is normal in size (10.2 x 4.0 cms), position, shape and echopattern. Corticomedullary differentiation is maintained. No evidence of calculi or hydronephrosis.

Retroperitoneum- Visualized aorta appeared normal. No obvious enlarged para-aortic nodes.

Urinary Bladder is well distended. Wall thickness is normal. No evidence of calculi, mass or mural lesion.

Uterus is anteverted and normal in size, measures 8.4 x 4.1 x 4.6 cms. Myometrial and endometrial echoes are normal. Endometrium measures 1.3 mm.

Right ovary is normal in size and echopattern, measures 3.4 cc.

Left ovary is normal in size and echopattern, measures 9.5 cc.

Both adnexa: Normal. No mass is seen.

There is no ascites or pleural effusion. Appendix could not be localized. No RIF probe tenderness.

IMPRESSION:

- No definite sonological abnormality detected.



Dr. Elluru Santosh Kumar
Consultant Radiologist



NABH



NABL



No.1



**UNITED
HOSPITAL**

Care Par Excellence
Jayanagar, Bangalore

DEPARTMENT OF RADIODIAGNOSIS

Name	B Adi Lakshmi	Date	23/03/24
Age	28 years	Hospital ID	UHJA23021035
Sex	Female	Ref.	Health check

RADIOGRAPH OF THE CHEST (PA – VIEW)

FINDINGS:

Bilateral lung fields are normal.

Bilateral costo-phrenic angles are normal.

Cardia and mediastinal contours are normal.

The bony thorax is grossly normal.

IMPRESSION:

- No radiographic abnormality.

Dr. Elluru Santosh Kumar
Consultant Radiologist

DEPARTMENT OF LABORATORY MEDICINE

Patient Name	: Mrs. B. ADI LAKSHMI	Order No	: 1000079131
UHID	: UHJ A23021035	Registered On	: 23/03/2024 10:13:06 AM
Age/Sex	: 28/Years Female	Collected On	: 23/03/2024 10:46:55 AM
Ward / Bed No	:	Reported On	: 23/03/2024 04:21:13 PM
Reference	: Dr. Preventive Health Check Up	Bill No	: OPBJ A230026030
Station	: At Hospital	Mobile No	: 9618643686
Payer Name	: Mediwheel	Report Status	: Final Report

Test Name	Result	Unit	Bio. Ref. Interval
<u>BIOCHEMISTRY</u>			
FASTING GLUCOSE (Method: Hexokinase)	90	mg/dL	ADA Guidelines < 100 mg/dl - Normal 100 to 125 mg/dl - Prediabetes ≥ 126 mg/dl - Diabetes
POST PRANDIAL GLUCOSE (Method: Hexokinase)	105	mg/dL	70-140
GLYCOSYLATED HAEMOGLOBIN (HBA1C)			Sample: Whole blood (EDTA)
HBA1C (Method: HPLC)	4.6	%	ADA Guidelines < 5.7% - Normal 5.7 to 6.4% - Prediabetes ≥ 6.5% - Diabetes
Estimated Average Glucose (eAG) (Method: Calculated)	85.31	mg/dL	
THYROID PROFILE (TOTAL T3, TOTAL T4 & TSH)			Sample: Serum
TOTAL T3 (Method:CLIA)	1.09	ng/mL	0.87-1.78
TOTAL T4 (Method:CLIA)	6.43	ng/dL	5.1-14.1
THYROID STIMULATING HORMONE (TSH) (Method:CLIA: Ultra-sensitive)	1.61	μIU/mL	0.34 - 5.60 μIU/mL (Non Pregnant) 0.3 - 4.5 μIU/mL (I trimester) 0.5 - 5.2 μIU/mL (II & III trimester)
LIPID PROFILE			Sample: Serum
TOTAL CHOLESTEROL (Method:CHOD-POD)	114	mg/dL	ATP III Guidelines < 200 - Desirable 200-239 - Borderline high ≥ 240 - High
TRIGLYCERIDES (Method:Enzymatic GPO-POD)	43	mg/dL	< 150 - Normal 150-199 - Borderline High 200-499 - High ≥ 500 - Very High
HDL CHOLESTEROL (Method:ENZYMATIC METHOD)	40.0	mg/dL	< 40 - Low ≥ 60 - High

DEPARTMENT OF LABORATORY MEDICINE

Patient Name	: Mrs. B. ADI LAKSHMI	Order No	: 1000079131
UHID	: UHJ A23021035	Registered On	: 23/03/2024 10:13:06 AM
Age/Sex	: 28/Years Female	Collected On	: 23/03/2024 10:46:55 AM
Ward / Bed No	:	Reported On	: 23/03/2024 04:21:13 PM
Reference	: Dr. Preventive Health Check Up	Bill No	: OPBJ A230026030
Station	: At Hospital	Mobile No	: 9618643686
Payer Name	: Mediwheel	Report Status	: Final Report

Test Name	Result	Unit	Bio. Ref. Interval
LDL CHOLESTEROL (Method:ENZYMATIC METHOD)	65.4	mg/dL	<100 - Optimal 100-129 - Near or above optimal 130-159 - Borderline high 160-189 - High ≥190 - Very high
VLDL CHOLESTEROL (Method: Calculated)	8.59	mg/dL	< 30
TOTAL CHOLESTEROL : HDL RATIO (Method: Calculated)	2.8		Low Risk: 3.3 - 4.4 Average Risk: 4.5 - 7.1 Moderate Risk: 7.2 - 11.0
LDL/HDL CHOLESTEROL RATIO (Method: Calculated)	1.6		< 2.5 Optimal
NON HDL CHOLESTEROL (Method: Calculated)	74	mg/dL	< 130
URIC ACID (Method:Uricase - POD(Enzymatic))	2.7	mg/dL	2.6-6.0
BLOOD UREA NITROGEN(BUN) (Method:Urease GLDH - Kinetic)	11	mg/dL	7.93-20.07
CREATININE (Method:Modified Jaffe, Kinetic)	0.4	mg/dL	0.6-1.1
LIVER FUNCTION TEST			
TOTAL BILIRUBIN (Method:Dichlorophenyl Diazotization)	0.50	mg/dL	0.3-1.2
DIRECT BILIRUBIN (Method:Dichlorophenyl Diazotization)	0.14	mg/dL	0.0-0.2
INDIRECT BILIRUBIN (Method: Calculated)	0.36	mg/dL	0.2-1.0
TOTAL PROTEIN (Method:BIURET)	6.8	g/dL	6.6-8.3
ALBUMIN (Method:BCG)	4.32	g/dL	3.5-5.2
GLOBULIN (Method: Calculated)	2.47	g/dL	2.3-3.5

Sample: Serum

DEPARTMENT OF LABORATORY MEDICINE

Patient Name	: Mrs. B. ADILAKSHMI	Order No	: 1000079131
UHID	: UHJ A23021035	Registered On	: 23/03/2024 10:13:06 AM
Age/Sex	: 28/Years Female	Collected On	: 23/03/2024 10:46:55 AM
Ward / Bed No	:	Reported On	: 23/03/2024 04:21:13 PM
Reference	: Dr. Preventive Health Check Up	Bill No	: OPBJ A230026030
Station	: At Hospital	Mobile No	: 9618643686
Payer Name	: Mediwheel	Report Status	: Final Report

Test Name	Result	Unit	Bio. Ref. Interval
AG RATIO (Method: Calculated)	1.74		2:1
SERUM SGOT (Method:IFCC without P5P)	20	U/L	< 35
SERUM SGPT (Method:IFCC without P5P)	11	U/L	< 35
ALKALINE PHOSPHATASE, SERUM (Method:PNPP AMP Buffer)	61	U/L	44-107
GGT (Method:IFCC)	13	U/L	< 38



Dr. Shobha Emmanuel
MBBS, M.D(Pathology)
CONSULTANT PATHOLOGIST
KMC:66136

DEPARTMENT OF LABORATORY MEDICINE

Patient Name	: Mrs. B. ADILAKSHMI	Order No	: 1000079131
UHID	: UHJ A23021035	Registered On	: 23/03/2024 10:13:06 AM
Age/Sex	: 28/Years Female	Collected On	: 23/03/2024 10:46:55 AM
Ward / Bed No	:	Reported On	: 23/03/2024 04:21:13 PM
Reference	: Dr. Preventive Health Check Up	Bill No	: OPBJ A230026030
Station	: At Hospital	Mobile No	: 9618643686
Payer Name	: Mediwheel	Report Status	: Final Report

Test Name	Result	Unit	Bio. Ref. Interval
-----------	--------	------	--------------------

HAEMATOLOGY

COMPLETE BLOOD COUNT(CBC)

Sample: Whole blood (EDTA)

HAEMOGLOBIN (Method:Photometric Measurement: Oxyhemoglobin method)	12.25	g/dL	12-16
PACKED CELL VOLUME/HEMATOCRIT (PCV/HCT) (Method: Calculated)	37.8	%	37-47
TOTAL WBC COUNT (TLC) (Method:Coulter Principle)	4590	Cells/Cum	4000-11000
DIFFERENTIAL COUNT			
NEUTROPHILS (Method:Optical/Impedance)	53.47	%	40-75
LYMPHOCYTES (Method:Optical/Impedance)	37.11	%	20-45
EOSINOPHILS (Method:Optical/Impedance)	2.68	%	0-6
MONOCYTES (Method:Optical/Impedance)	6.65	%	2-10
BASOPHILS (Method:Optical/Impedance)	0.09	%	0-2
RED BLOOD CORPUSCLES(RBC) (Method:Coulter Principle)	4.70	million/cum	4.0-5.2
MCV (Method:Derived from RBC Histogram)	80.4	fL	78-100
MCH (Method: Calculated)	26.1	pg	27-31
MCHC (Method: Calculated)	32.4	g/dL	31-37
RDW - CV (Method: Calculated)	13.7	%	11.5-14.5
PLATELET COUNT (Method:Electrical Impedance)	1.82	Lakhs/Cum	1.5-4.5

DEPARTMENT OF LABORATORY MEDICINE

Patient Name	: Mrs. B. ADI LAKSHMI	Order No	: 1000079131
UHID	: UHJ A23021035	Registered On	: 23/03/2024 10:13:06 AM
Age/Sex	: 28/Years Female	Collected On	: 23/03/2024 10:46:55 AM
Ward / Bed No	:	Reported On	: 23/03/2024 04:21:13 PM
Reference	: Dr. Preventive Health Check Up	Bill No	: OPBJ A230026030
Station	: At Hospital	Mobile No	: 9618643686
Payer Name	: Mediwheel	Report Status	: Final Report

Test Name	Result	Unit	Bio. Ref. Interval
MEAN PLATELET VOLUME(MPV) (Method:Derived from PLT Histogram)	9.26	fl	9-13
PLATELET DISTRIBUTION WIDTH (PDW) (Method: Calculated)	18.5	fl	9-19
ERYTHROCYTE SEDIMENTATION RATE(ESR) (Method:Modified Westergren Method)	08	mm/hour	1-20
BLOOD GROUPING & RH TYPING			
Sample: Whole blood (EDTA)			
ABO Group (Method:Agglutination Gel Method)	A		
Rh Factor (Method:Agglutination Gel Method)	Positive		

Interpretation Notes

Note: Both forward and reverse grouping performed



Dr. Shobha Emmanuel
MBBS, M.D(Pathology)
CONSULTANT PATHOLOGIST
KMC:66136

DEPARTMENT OF LABORATORY MEDICINE

Patient Name	: Mrs. B. ADI LAKSHMI	Order No	: 1000079131
UHID	: UHJ A23021035	Registered On	: 23/03/2024 10:13:06 AM
Age/Sex	: 28/Years Female	Collected On	: 23/03/2024 10:46:55 AM
Ward / Bed No	:	Reported On	: 23/03/2024 04:21:13 PM
Reference	: Dr. Preventive Health Check Up	Bill No	: OPBJ A230026030
Station	: At Hospital	Mobile No	: 9618643686
Payer Name	: Mediwheel	Report Status	: Final Report

Test Name	Result	Unit	Bio. Ref. Interval
-----------	--------	------	--------------------

CLINICAL PATHOLOGY

URINE EXAMINATION, ROUTINE

Sample: Urine

PHYSICAL EXAMINATION

VOLUME	20	mL	
COLOUR	Pale Yellow		
APPEARANCE	Clear		
PH	5.5		5.0-8.0
SPECIFIC GRAVITY	1.025		1.005-1.030

CHEMICAL EXAMINATION

PROTEIN (Method:Protein Error of pH Indicator)	Absent		Absent
GLUCOSE (Method:GOD-POD)	Absent		Absent
KETONE BODIES (Method:Nitroprusside method/ Rothera's test)	Absent		Absent
BILIRUBIN (Method:DIAZO/FOUCHET'S TEST)	Negative		Negative
BILE SALT (Method:Hay's sulfur test)	Absent		Absent
NITRITE (Method:Griess method)	Negative		Negative
UROBILINOGEN (Method:Azo coupling method)	Normal		
LEUKOCYTE ESTERASE (Method:Leukocyte Esterase activity)	Negative		Negative
BLOOD (Method:Peroxidase Reaction)	Trace		Negative

MICROSCOPIC EXAMINATION

DEPARTMENT OF LABORATORY MEDICINE

Patient Name	: Mrs. B. ADILAKSHMI	Order No	: 1000079131
UHID	: UHJ A23021035	Registered On	: 23/03/2024 10:13:06 AM
Age/Sex	: 28/Years Female	Collected On	: 23/03/2024 10:46:55 AM
Ward / Bed No	:	Reported On	: 23/03/2024 04:21:13 PM
Reference	: Dr. Preventive Health Check Up	Bill No	: OPBJ A230026030
Station	: At Hospital	Mobile No	: 9618643686
Payer Name	: Mediwheel	Report Status	: Final Report

Test Name	Result	Unit	Bio. Ref. Interval
EPITHELIAL CELLS	2-4	/HPF	0-5
PUS CELLS	0-2	/HPF	0-5
RBCs	2-4	/HPF	0-2
CASTS	Nil	/LPF	
CRYSTALS	Nil		
OTHERS	Nil		
URINE SUGAR, FASTING	Absent		
(Method:GOD-POD)			

Verified By
Dr Shobha Emmanuel

---End of Report---



Dr. Shobha Emmanuel
MBBS, M.D(Pathology)
CONSULTANT PATHOLOGIST
KMC:66136

*NABL renewal under process.