



भारत सरकार

GOVERNMENT OF INDIA



पंकज कुमार

Pankaj Kumar

जन्म तिथि/ DOB:

07/02/1978

पुरुष / MALE

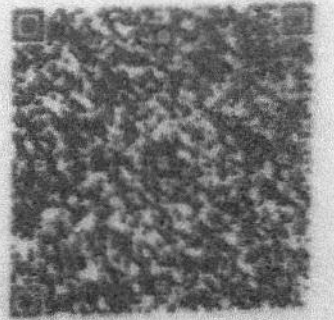

**4187 5202 9326**

मेरा आधार, मेरी पहचान



# Bangalore Diagnostics & Multi-Speciality Centre

NABL Accreditation Certificate Number : MC - 5539

# 198, 12th Main, 3rd Block, (Above Namma MTR, Next to SBI), Rajajinagar, Bangalore- 560 010.

Ph. : 080-23505407, 9448079978 e-mail : bangalore.d.s@gmail.com



Name : **Mr. PANKAJ KUMAR (C10006)**

REG/LAB NO. : 23120219 / 2525

AGE/SEX : 45 Yrs / Male

DATE OF COLLECTION : 29-12-2023 at 10:25 AM

REFERRED BY : **Dr. BANK OF BARODA**

DATE OF DISPATCH : 29-12-2023 at 01:20 PM



| TEST PARAMETER                                                         | RESULT          | REFERENCE RANGE         | SPECIMEN            |
|------------------------------------------------------------------------|-----------------|-------------------------|---------------------|
| <b>COMPLETE BLOOD COUNT WITH ESR (CBC WITH ESR)</b>                    |                 |                         |                     |
| HAEMOGLOBIN<br><i>Cyanmethomoglobin</i>                                | 13.4 gm/dl      | 13.4 - 17.6 gm/dl       | K3 EDTA Whole Blood |
| TOTAL W.B.C<br><i>impedance</i>                                        | 6100 cells/cumm | 4000 - 11000 cells/cumm | K3 EDTA Whole Blood |
| <b>DIFFERENTIAL COUNT</b>                                              |                 |                         |                     |
| NEUTROPHILS<br><i>Impedance Followed by Microscopy</i>                 | 55.5 %          | 40 - 70 %               | K3 EDTA Whole Blood |
| LYMPHOCYTES<br><i>Impedance Followed by Microscopy</i>                 | 35.5 %          | 20 - 45 %               | K3 EDTA Whole Blood |
| EOSINOPHILS<br><i>Impedance Followed by Microscopy</i>                 | 2.5 %           | 2 - 8 %                 | K3 EDTA Whole Blood |
| MONOCYTES<br><i>Impedance Followed by Microscopy</i>                   | 5.5 %           | 1 - 6 %                 | K3 EDTA Whole Blood |
| BASOPHIL<br><i>Impedance Followed by Microscopy</i>                    | 1.0 %           | 0 - 1 %                 | K3 EDTA Whole Blood |
| PLATELET COUNT<br><i>IMPEDANCE</i>                                     | 1.74 Lakhs/cumm | 1.5 - 4.5 Lakhs/cumm    | K3 EDTA Whole Blood |
| R.B.C<br><i>IMPEDANCE</i>                                              | 4.56 mill/cumm  | 4.5 - 6.5 mill/cumm     | K3 EDTA Whole Blood |
| P.C.V                                                                  | 41.3 %          | 40 - 54 %               | K3 EDTA Whole Blood |
| M.C.V<br><i>Impedance Spicific Lyse Action(Calculated Parameter)</i>   | 91 fl           | 77 - 93 fl              | K3 EDTA Whole Blood |
| M.C.H<br><i>Impedance Spicific Lyse Action(Calculated Parameter)</i>   | 29.3 pg         | 26 - 34 pg              | K3 EDTA Whole Blood |
| M.C.H.C<br><i>Impedance Spicific Lyse Action(Calculated Parameter)</i> | 32.3 %          | 31 - 35 %               | K3 EDTA Whole Blood |
| ESR                                                                    | 04 mm/hr        | 0 - 15 mm/hr            | K3 EDTA Whole Blood |

**Dr. MAHADEVA K C**  
M.D.(Path) . KMC reg. no.17647  
Pathologist





# Bangalore Diagnostics & Multi-Speciality Centre



NABL Accreditation Certificate Number : MC - 5539

# 198, 12th Main, 3rd Block, (Above Namma MTR, Next to SBI), Rajajinagar, Bangalore- 560 010.  
Ph. : 080-23505407, 9448079978 e-mail : bangalore.d.s@gmail.com

|             |                             |                    |                          |
|-------------|-----------------------------|--------------------|--------------------------|
| Name        | : Mr. PANKAJ KUMAR (C10006) | REG/LAB NO.        | : 23120219 / 2525        |
| AGE/SEX     | : 45 Yrs / Male             | DATE OF COLLECTION | : 29-12-2023 at 10:25 AM |
| REFERRED BY | : Dr. BANK OF BARODA        | DATE OF DISPATCH   | : 29-12-2023 at 01:20 PM |



| TEST PARAMETER                        | RESULT   | REFERENCE RANGE                                                                                                                                                 | SPECIMEN |
|---------------------------------------|----------|-----------------------------------------------------------------------------------------------------------------------------------------------------------------|----------|
| FASTING BLOOD SUGAR<br><i>GOD POD</i> | 94 mg/dl | 70 - 99 mg/dl<br><b>Special condition:</b><br>NORMAL PERSON FOR NON<br>DIABETIC :- 70-99 mg/dl<br>ADA RECOMMENDATION<br>FOR DIABETIC PERSON :- 80-<br>130 mg/dl | FLUORIDE |

### POST PRANDIAL BLOOD SUGAR (PPBS)

|                                             |           |                                                                                                                                                                                               |          |
|---------------------------------------------|-----------|-----------------------------------------------------------------------------------------------------------------------------------------------------------------------------------------------|----------|
| POST PRANDIAL BLOOD SUGAR<br><i>GOD POD</i> | 105 mg/dl | 70 - 140 mg/dl<br><b>Special condition:</b><br>NORMAL PERSON WITHOUT<br>DIABETIC :- <140 mg/dl<br>ADA RECOMMENDATION<br>FOR DIABETIC :- <180 mg/dl<br>PRE DIABETIC PERSON :-<br>140-199 mg/dl | FLUORIDE |
|---------------------------------------------|-----------|-----------------------------------------------------------------------------------------------------------------------------------------------------------------------------------------------|----------|

|                         |             |         |
|-------------------------|-------------|---------|
| BLOOD GROUP             | "AB"        |         |
| RH TYPE                 | POSITIVE    |         |
| HbA1c (GLYCOSYLATED Hb) | 6.0 %       | 4 - 6 % |
| MEAN BLOOD GLUCOSE      | 124.1 mg/dl |         |

| Degree of Control | HbA1c     | MBG                |
|-------------------|-----------|--------------------|
| Normal            | < 5.7 %   | 140 or Below mg/dl |
| PRE DIABETIC      | 5.7-6.4 % | 124-156 mg/dl      |
| DIABETIC          | >6.5%     | 158-188 mg/dl      |
| Poor Control      | > 8.0 %   | >188 mg/dl         |

**Dr. MAHADEVA K C**  
M.D.(Path) . KMC reg. no.17647  
Pathologist



# Bangalore Diagnostics & Multi-Speciality Centre



NABL Accreditation Certificate Number : MC - 5539

# 198, 12th Main, 3rd Block, (Above Namma MTR, Next to SBI), Rajajinagar, Bangalore- 560 010.

Ph. : 080-23505407, 9448079978 e-mail : bangalore.d.s@gmail.com

Name : **Mr. PANKAJ KUMAR (C10006)**

REG/LAB NO. : 23120219 / 2525

AGE/SEX : 45 Yrs / Male

DATE OF COLLECTION : 29-12-2023 at 10:25 AM

REFERRED BY : **Dr. BANK OF BARODA**

DATE OF DISPATCH : 29-12-2023 at 01:20 PM



| TEST PARAMETER                                                                    | RESULT      | REFERENCE RANGE                                                                                     | SPECIMEN |
|-----------------------------------------------------------------------------------|-------------|-----------------------------------------------------------------------------------------------------|----------|
| <b>LIPID PROFILE TEST (LPT)</b>                                                   |             |                                                                                                     |          |
| TOTAL CHOLESTROL<br><small>CHOLESTEROL OXIDASE/PEROXIDASE METHOD</small>          | 140.3 mg/dl | DESIRABLE : $\leq 200$ mg/dL<br>BORDERLINE HIGH RISK : 200 - 240 mg/dL<br>HIGH RISK : $> 240$ mg/dL | SERUM    |
| SERUM TRIGLYCERIDES<br><small>GLYCEROL PHOSPHATEOXIDASE/PEROXIDASE METHOD</small> | 135.9 mg/dl | Desirable : $< 200$ mg/dL<br>Borderline high risk : 200 - 400 mg/dL<br>Elevated : $> 400$ mg/dL     | SERUM    |
| HDL CHOLESTEROL - DIRECT                                                          | 43.2 mg/dl  | 35 - 55 mg/dl                                                                                       | SERUM    |
| LDL CHOLESTEROL - DIRECT<br><small>CALCULATION</small>                            | 69.9 mg/dl  | up to 150 mg/dl                                                                                     | SERUM    |
| VLDL CHOLESTEROL<br><small>CALCULATION</small>                                    | 27.2 mg/dl  | 0 - 60 mg/dl                                                                                        | SERUM    |
| TC/HDL<br><small>CALCULATION</small>                                              | 3.2         |                                                                                                     | SERUM    |
| <b>LIVER FUNCTION TEST (LFT)</b>                                                  |             |                                                                                                     |          |
| TOTAL BILIRUBIN<br><small>DIAZOTIZED SULPANILIC METHOD</small>                    | 0.51 mg/dl  | 0 - 1 mg/dl                                                                                         | SERUM    |
| DIRECT BILIRUBIN<br><small>DIAZOTIZED SULPANILIC METHOD</small>                   | 0.17 mg/dl  | 0 - 0.25 mg/dl                                                                                      | SERUM    |
| INDIRECT BILIRUBIN<br><small>CALCULATION</small>                                  | 0.34 mg/dl  | 0 - 0.75 mg/dl                                                                                      | SERUM    |
| TOTAL PROTEIN<br><small>BIURET METHOD</small>                                     | 6.7 g/dl    | 6 - 8.5 g/dl                                                                                        | SERUM    |
| SERUM ALBUMIN<br><small>BROMOCRESOL GREEN</small>                                 | 4.1 g/dl    | 3.5 - 5.2 g/dl                                                                                      | SERUM    |
| SERUM GLOBULIN<br><small>CALCULATION</small>                                      | 2.6 g/dL    | 2.3 - 3.5 g/dL                                                                                      | SERUM    |
| A/G RATIO<br><small>Calculated</small>                                            | 1.6         | 1 - 1.5                                                                                             | SERUM    |
| ASPARATE AMINOTRANSFERASE (SGOT/AST)<br><small>IFCC</small>                       | 16.3 U/L    | up to 40 U/L                                                                                        | SERUM    |
| ALANINE AMINOTRANSFERASE (SGPT/ALT)<br><small>IFCC</small>                        | 40.1 U/L    | up to 40 U/L                                                                                        | SERUM    |
| ALKALINE PHOSPHATASE<br><small>IFCC</small>                                       | 53.6 IU/L   | 40 - 129 IU/L                                                                                       | SERUM    |
| GGT                                                                               | 22.8 U/L    | 11 - 43 U/L                                                                                         | SERUM    |
| <b>SERUM CREATININE</b>                                                           |             |                                                                                                     |          |
| SERUM CREATININE<br><small>JAFFE'S METHOD</small>                                 | 0.98 mg/dL  | 0.7 - 1.4 mg/dL                                                                                     | SERUM    |

**Dr. MAHADEVA K C**  
M.D.(Path) . KMC reg. no.17647  
Pathologist



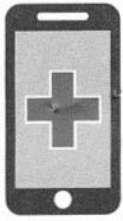

# Bangalore Diagnostics & Multi-Speciality Centre



NABL Accreditation Certificate Number : MC - 5539

# 198, 12th Main, 3rd Block, (Above Namma MTR, Next to SBI), Rajajinagar, Bangalore- 560 010.

Ph. : 080-23505407, 9448079978 e-mail : bangalore.d.s@gmail.com

Name : **Mr. PANKAJ KUMAR (C10006)**  
AGE/SEX : 45 Yrs / Male  
REFERRED BY : **Dr. BANK OF BARODA**

REG/LAB NO. : 23120219 / 2525  
DATE OF COLLECTION : 29-12-2023 at 10:25 AM  
DATE OF DISPATCH : 29-12-2023 at 01:20 PM



| TEST PARAMETER                                                   | RESULT       | REFERENCE RANGE  | SPECIMEN |
|------------------------------------------------------------------|--------------|------------------|----------|
| <b>BUN</b>                                                       |              |                  |          |
| BLOOD UREA NITROGEN                                              | 9.2 mg/dl    | 7 - 18 mg/dl     | SERUM    |
| <b>SERUM URIC ACID</b>                                           |              |                  |          |
| SERUM URIC ACID<br><small>URICASE/PEROXIDASE METHOD.</small>     | 4.68 mg/dL   | 3.5 - 7.2 mg/dL  | SERUM    |
| <b>BLOOD UREA</b>                                                |              |                  |          |
| BLOOD UREA<br><small>UREA UV-GLDL</small>                        | 19.6 mg/dL   | 10 - 45 mg/dL    | SERUM    |
| <b>SERUM ELECTROLYTES</b>                                        |              |                  |          |
| S.SODIUM<br><small>DIRECT ISE METHOD</small>                     | 143.2 mmol/L | 135 - 155 mmol/L |          |
| S.POTASSIUM(K <sup>+</sup> )<br><small>DIRECT ISE METHOD</small> | 3.8 mmol/L   | 3.5 - 5.5 mmol/L |          |
| S. CHLORIDE<br><small>DIRECT ISE METHOD</small>                  | 99.1 mmol/L  | 98 - 108 mmol/L  |          |
| <b>COMPLETE URINE ANALYSIS</b>                                   |              |                  |          |
| <b>PHYSICAL CHARACTERS</b>                                       |              |                  |          |
| COLOUR                                                           | PALE YELLOW  |                  |          |
| CLARITY/TURBIDITY                                                | CLEAR        |                  |          |
| SPECIFIC GRAVITY                                                 | 1.020        |                  |          |
| <b>CHEMICAL CONSTITUENTS</b>                                     |              |                  |          |
| PROTEIN                                                          | NIL          |                  |          |
| GLUCOSE                                                          | NIL          |                  |          |
| BILE SALTS                                                       | ABSENT       |                  |          |
| BILE PIGMENTS                                                    | ABSENT       |                  |          |
| <b>MICROSCOPY</b>                                                |              |                  |          |
| PUS CELLS                                                        | 0 - 1 /hpf   |                  |          |
| EPITHELIAL CELLS                                                 | 1 - 2 /hpf   |                  |          |
| RBCs                                                             | ABSENT /hpf  |                  |          |
| CASTS                                                            | NIL          |                  |          |
| CRYSTALS                                                         | NIL          |                  |          |

**Dr. MAHADEVA K C**  
M.D.(Path) . KMC reg. no.17647  
Pathologist

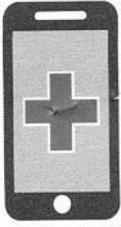

# Bangalore Diagnostics & Multi-Speciality Centre



NABL Accreditation Certificate Number : MC - 5539

# 198, 12th Main, 3rd Block, (Above Namma MTR, Next to SBI), Rajajinagar, Bangalore- 560 010.

Ph. : 080-23505407, 9448079978 e-mail : bangalore.d.s@gmail.com

Name : **Mr. PANKAJ KUMAR (C10006)**

REG/LAB NO. : 23120219 / 2525

AGE/SEX : 45 Yrs / Male

DATE OF COLLECTION : 29-12-2023 at 10:25 AM

REFERRED BY : **Dr. BANK OF BARODA**

DATE OF DISPATCH : 29-12-2023 at 01:20 PM



TEST PARAMETER

RESULT

REFERENCE RANGE

SPECIMEN

Dispatched by: Rupal

\*\*\*\* End of Report \*\*\*\*

Printed by: Rupal on 29-12-2023 at 01:20 PM

**Dr. MAHADEVA K C**  
M.D.(Path) . KMC reg. no.17647  
Pathologist





# Bangalore Diagnostics & Multi-Speciality Centre

NABL Accreditation Certificate Number : MC - 5539

# 198, 12th Main, 3rd Block, (Above Namma MTR, Next to SBI), Rajajinagar, Bangalore- 560 010.

Ph. : 080-23505407, 9448079978 e-mail : bangalore.d.s@gmail.com



**NAME** : PANKAJ KUMAR (45Y/M)  
**REF. BY** : BDL  
**TEST ASKED** : T3-T4-USTSH

**SAMPLE COLLECTED AT :**  
(5600101744), BANGLORE DIAGNOSTIC AND  
MULTISPECIALITY CENTRE, 198 3RD BLOCK 12TH MAIN  
RAJAJINAGAR BANGLORE, 560010

| TEST NAME                   | TECHNOLOGY       | VALUE       | UNITS         | Bio. Ref. Interval. |
|-----------------------------|------------------|-------------|---------------|---------------------|
| TOTAL TRIIODOTHYRONINE (T3) | E.C.L.I.A        | 105         | ng/dL         | 80-200              |
| TOTAL THYROXINE (T4)        | E.C.L.I.A        | 6           | µg/dL         | 4.8-12.7            |
| <b>TSH - ULTRASENSITIVE</b> | <b>E.C.L.I.A</b> | <b>10.9</b> | <b>µIU/mL</b> | <b>0.54-5.30</b>    |

**The Biological Reference Ranges is specific to the age group. Kindly correlate clinically.**

**Method :**

T3,T4 - Fully Automated Electrochemiluminescence Compitative Immunoassay  
USTSH - Fully Automated Electrochemiluminescence Sandwich Immunoassay

**Disclaimer :** Results should always be interpreted using the reference range provided by the laboratory that performed the test. Different laboratories do tests using different technologies, methods and using different reagents which may cause difference. In reference ranges and hence it is recommended to interpret result with assay specific reference ranges provided in the reports. To diagnose and monitor therapy doses, it is recommended to get tested every time at the same Laboratory.

~~ End of report ~~

**Sample Collected on (SCT)** : 29 Dec 2023 10:00  
**Sample Received on (SRT)** : 29 Dec 2023 13:03  
**Report Released on (RRT)** : 29 Dec 2023 14:45  
**Sample Type** : SERUM  
**Labcode** : 2912072765/BAN03  
**Barcode** : BZ718033



Dr Syeda Sumaiya MD(Path)

Dr. Ashwin Mathew MD(Path)



# Bangalore Diagnostics & Multi-Speciality Centre

NABL Accreditation Certificate Number : MC - 5539

# 198, 12th Main, 3rd Block, (Above Namma MTR, Next to SBI), Rajajinagar, Bangalore- 560 010.  
Ph. : 080-23505407, 9448079978 e-mail : bangalore.d.s@gmail.com



## Abdomino Pelvic Ultrasonography Scan Report

|        |                  |                               |
|--------|------------------|-------------------------------|
| Name   | Mr. Pankaj Kumar | Date: 29-12-2023              |
| Age    | 45 Years         |                               |
| Gender | Male             | Referred By<br>Bank Of Baroda |

**Liver** is normal in size, shape and echotexture.No focal alteration is evident.Intrahepatic biliary radicles, Common bile duct, Main Portal Vein and Hepatic Venous channels appeared normal.

**Gall bladder** is well distended. Normal in wall thickness, intraluminal contents appeared clear.No evidence of pericholecystic fluid collections.

**Pancreas** Head, Neck, Body and Tail is normal in size, contour and echotexture.Pancreatic duct appears normal.

**Spleen** appears normal in size, shape and echotexture.No evidence of Space Occupying Lesion.

|              | Bipolar Length | Cortical Thickness |
|--------------|----------------|--------------------|
| Right Kidney | 10.2 cm        | 1.4cm              |
| Left Kidney  | 10.4 cm        | 1.7cm              |

Both kidneys appear normal in size, shape and echotexture.Cortex, Medulla & Collecting system appears normal.Cortico-Medullary differentiation is preserved.

There is no evidence of Calculi / hydronephrosis.

**Ureters** appear normal, no dilatation seen on both sides.

**Urinary bladder** normal in distension and contour.

Contents appeared clear.Wall thickness and mucosa appears normal.

Both Vesico-Ureteric Junctions appeared normal**Post void = Nil.**

**Prostate** Size, shape and echotexture appear normal.

Visualized abdominal Aorta appears normal .

Rest of the retroperitoneum is obscured by overlying bowel gas.

Both Iliac fossa no obvious free fluid collection or bowel mass is evident.

No evidence of thickened bowel loops.

### IMPRESSION:

- Normal Sonologic Study.

Dr.Mohan Kumar  
Radiologist







RAJAJINAGAR BANGALORE 560010

2222221/MR PANKAJ KUMAR  
45 Yrs/Male  
0 Kg/0 Cms  
Date: 29-Dec-2023 11:42:51 AM

HR: 108 bpm  
METS: 1.0  
BP: 125/80

MPHR: 61% of 175  
Speed: 1.1 mph  
Grade: 0.0%

Raw ECG  
BRUCE  
(1.0-100)Hz

Ex Time 00:06  
BLC : On  
Notch : On

Supine  
10.0 mm/mV  
25 mm/Sec.



Baseline

Current

50ms Post J

Current Raw Rhythm

Baseline

Current

Current Raw Rhythm

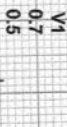
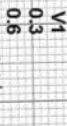
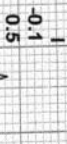

V1

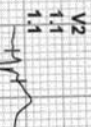
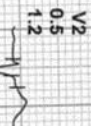
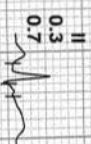
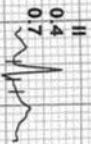

V2

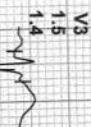
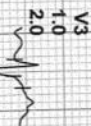
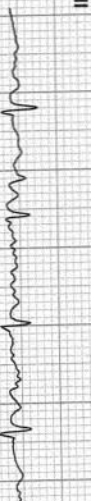
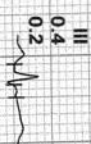
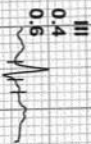

V3

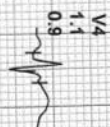
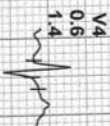
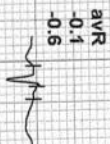
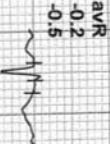

V4

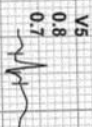
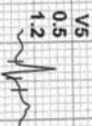
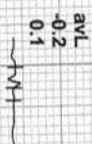
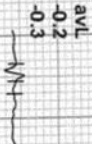

V5

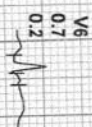
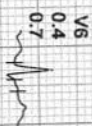
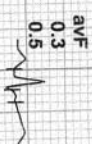
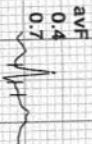

V6



Date :

Batch No. :



RAJAJINAGAR BANGALORE 560010

2222221/MR PANKAJ KUMAR

45 Yrs/Male

0 Kg/0 Cms

Date: 29-Dec-2023 11:42:51 AM

HR: 110 bpm

METS: 1.0

BP: 125/80

MpHR: 62% of 175

Speed: 1.1 mph

Grade: 0.0%

Raw ECG

BRUCE

(1.0-100)Hz

Ex Time 00:09

BLC : On

Notch : On

Standing

10.0 mm/mV

25 mm/Sec.



Date :

Batch No: .....



RAJAJINAGAR BANGALORE 560010

2222221/MR PANKAJ KUMAR  
45 Yrs/Male  
0 Kg/0 Cms

HR: 111 bpm  
METS: 1.0  
BP: 125/80

MHR: 63% of 175  
Speed: 1.1 mph  
Grade: 0.0%

Raw ECG  
BRUCE  
(1.0-100)Hz

Ex Time 00:12  
BLC :On  
Notch :On

HV  
10.0 mm/mV  
25 mm/Sec

RMS

Date: 29-Dec-2023 11:42:51 AM

Date :



Batch No: .....



RAJAJINAGAR BANGALORE 560010

2222221/MR PANKAJ KUMAR

45 Yrs/Male

0 Kg/0 Cms

Date: 29-Dec-2023 11:42:51 AM

HR: 109 bpm

METS: 1.0

BP: 125/80

MHR:62% of 175

Speed: 1.1 mph

Grade: 0.0%

Raw ECG

BRUCE

(1.0-100)Hz

Ex Time 00:18

BLC :On

Notch :On

ExStart

10.0 mm/mV

25 mm/Sec.



Date :

Batch No. 2.....

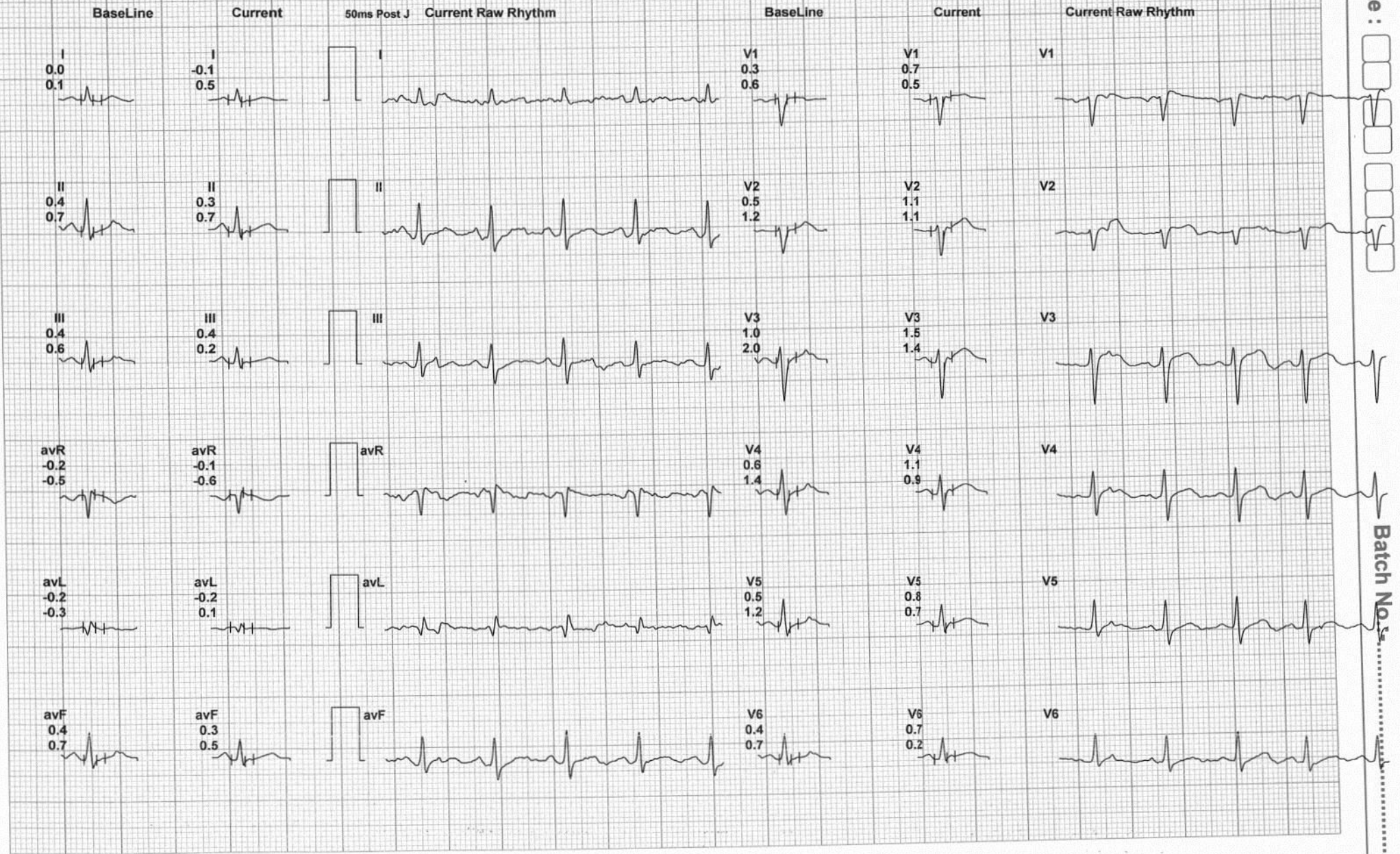

RAJAJINAGAR BANGALORE 560010

2222221/MR PANKAJ KUMAR

45 Yrs/Male

0 Kg/0 Cms

Date: 29-Dec-2023 11:42:51 AM

HR: 148 bpm

METS: 4.7

BP: 127/84

MpHR: 84% of 175

Speed: 1.7 mph

Grade: 10.0%

Raw ECG

BRUCE

(1.0-100)Hz

Ex Time 03:10

BLC: On

Notch: On

BRUCE: 10.0 mm/mv

25 mm/Sec.

Baseline

Current

50ms Post J

Current Raw Rhythm

Baseline

Current

Current Raw Rhythm

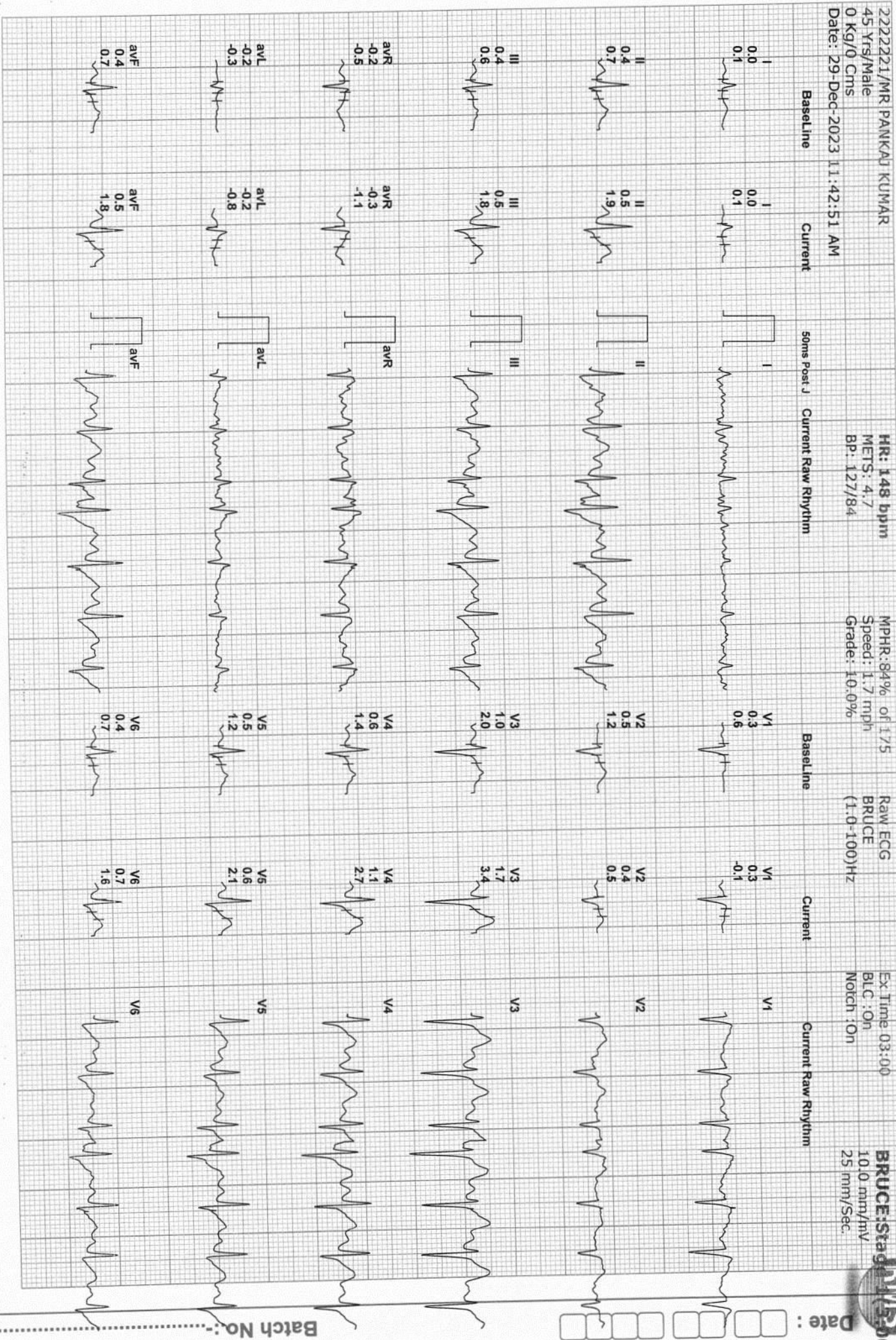

Date:

Batch No.:



RAJAJINAGAR BANGALORE 560010

2222221/MR PANKAJ KUMAR  
45 Yrs/Male  
0 Kg/0 Cms  
Date: 29-Dec-2023 11:42:51 AM

HR: 164 bpm  
METS: 7.1  
BP: 130/88

MPHR: 93% of 175  
Speed: 2.5 mph  
Grade: 12.0%

Raw ECG  
BRUCE  
(1.0-100)Hz

Ex Time 06:00  
BLC :On  
Notch :On

BRUCE: Stage 1 (3.00)  
10.0 mm/mV  
25 mm/Sec.



Date :

Batch No : .....

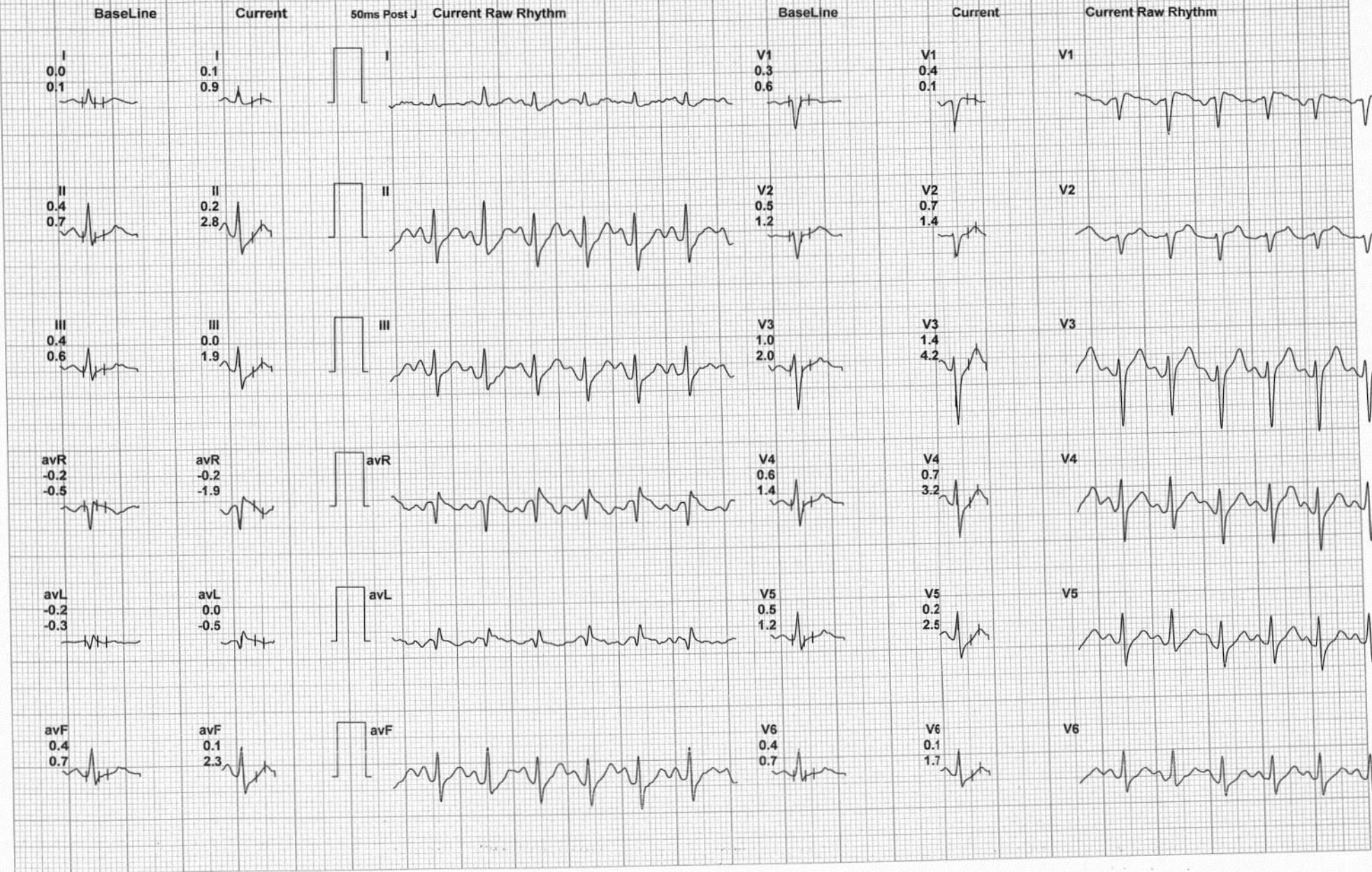

RAJAJINAGAR BANGALORE 560010

2222221/MR PANKAJ KUMAR  
 45 Yrs/Male  
 0 Kg/D Cms  
 Date: 29-Dec-2023 11:42:51 AM

HR: 191 bpm  
 METS: 10.2  
 BP: 132/90

MPHR: 109% of 175  
 Speed: 3.4 mph  
 Grade: 14.0%

Raw ECG  
 BRUCE  
 (1.0-100)Hz

EX Time 09:00  
 BLC : On  
 Notch : On

BRUCE: Stage  
 10.0 mm/mV  
 25 mm/Sec

Baseline Current Soms Posi J Current Raw Rhythm

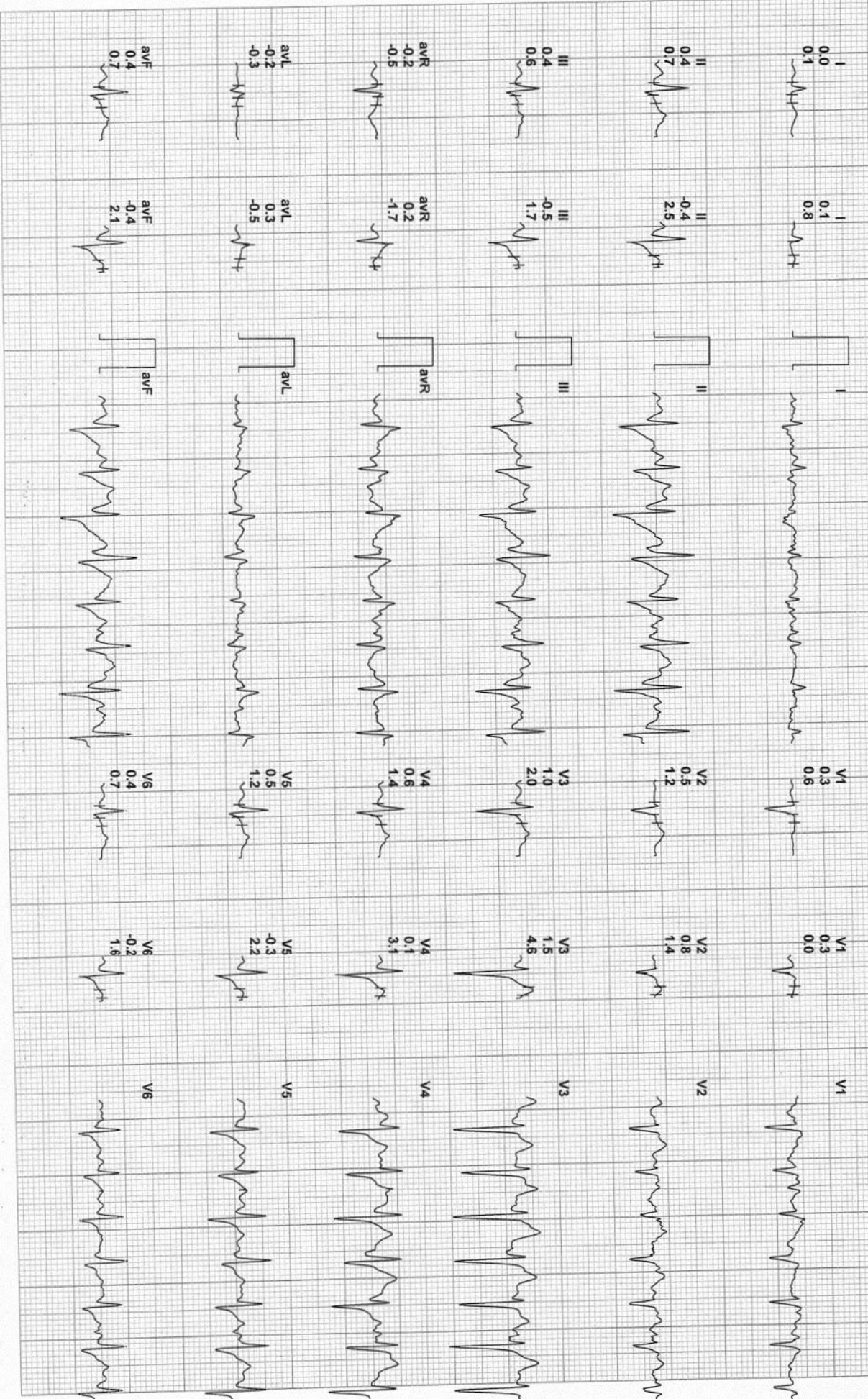

Date :





RAJAJINAGAR BANGALORE 560010

2222221/MR PANKAJ KUMAR  
45 Yrs/Male  
0 Kg/0 Cms

HR: 191 bpm  
METS: 10.2  
BP: 132/90

MPHR: 109% of 175  
Speed: 3.4 mph  
Grade: 14.0%

Raw ECG  
BRUCE  
(1.0-100)Hz

Ex Time 09:00  
BLC :On  
Notch :On

BRUCE:Peak  
10.0 mm/mV  
25 mm/Sec.



Date :

Batch No. : .....

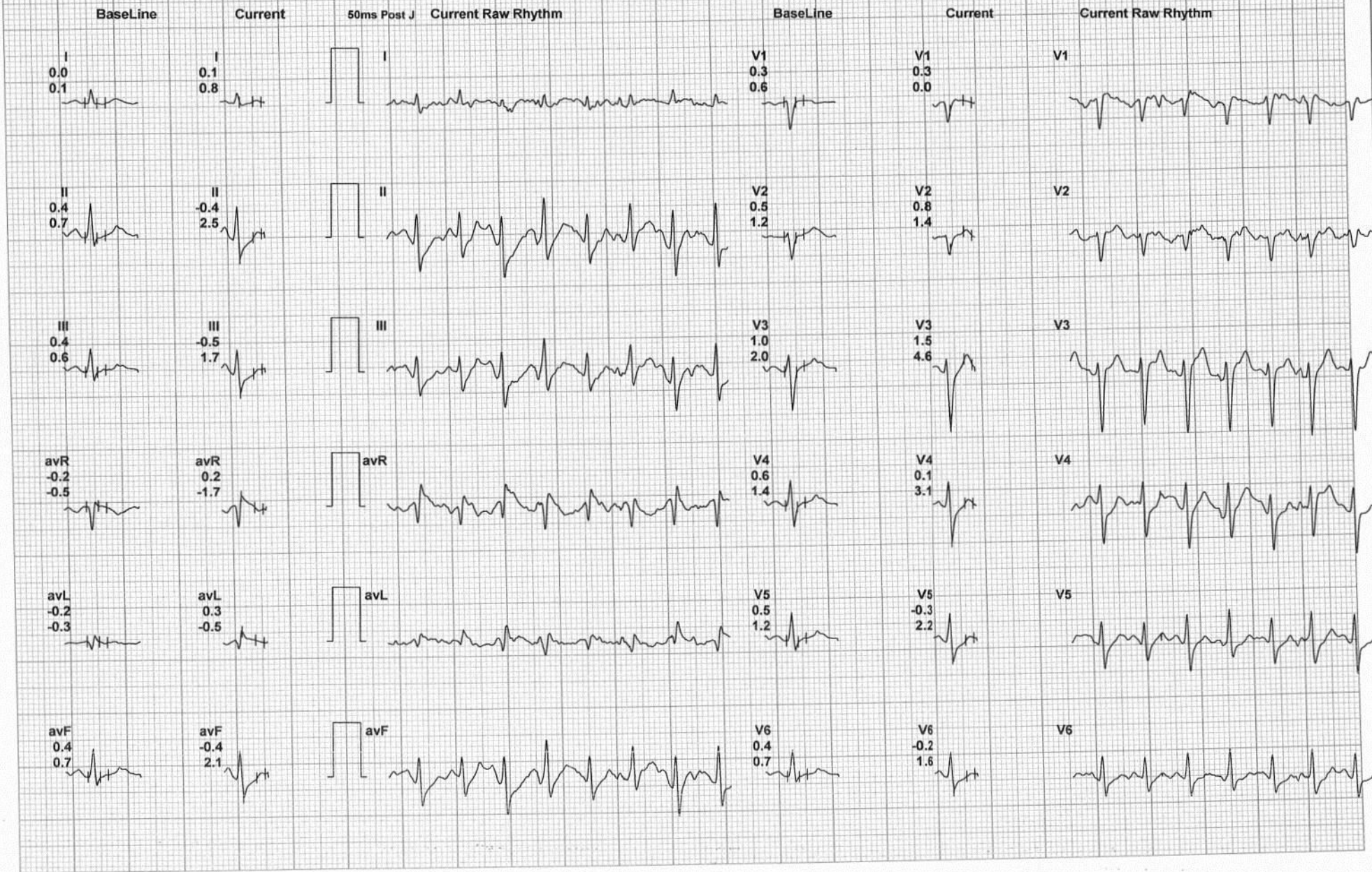

RAJAJINAGAR BANGALORE 560010

2222221/MRI PANKAJ KUMAR

45 Yrs/Male

0 Kg/0 Cms

Date: 29-Dec-2023 11:42:51 AM

HR: 168 bpm

METS: 4.3

BP: 132/92

MpHR: 96% of 175

Speed: 0.0 mph

Grade: 0.0%

Raw ECG

BRUCE

(1.0-100)Hz

Ex Time 09:01

BLC :On

Notch :On

Recovery(100%)

10.0 mm/mV

25 mm/Sec.



Date:

Batch No: .....

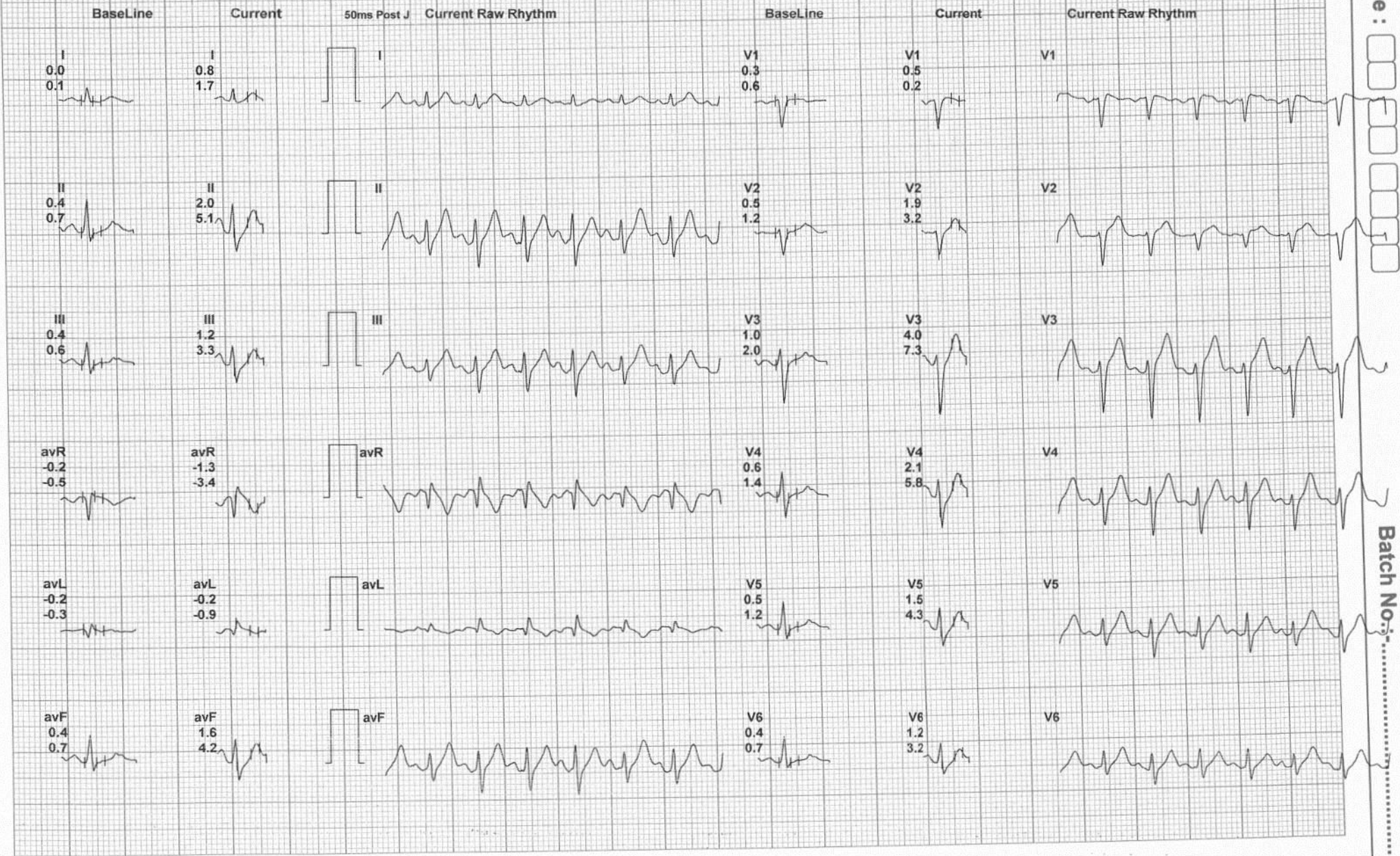



RAJAJINAGAR BANGALORE 560010

2222221/MR PANKAJ KUMAR  
 45 Yrs/Male  
 0 Kg/0 Cms  
 Date: 29-Dec-2023 11:42:51 AM

HR: 132 bpm  
 METS: 1.0  
 BP: 128/88

MpHR: 75% of 175  
 Speed: 0.0 mph  
 Grade: 0.0%

Raw ECG  
 BRUCE  
 (1.0-100)Hz

Ex Time 09:01  
 BL C: On  
 Notch: On

Recovery (30)  
 10.0 mm/mV  
 25 mm/Sec

Baseline

Current

50ms Post J

Current Raw Rhythm

Baseline

Current

Current Raw Rhythm

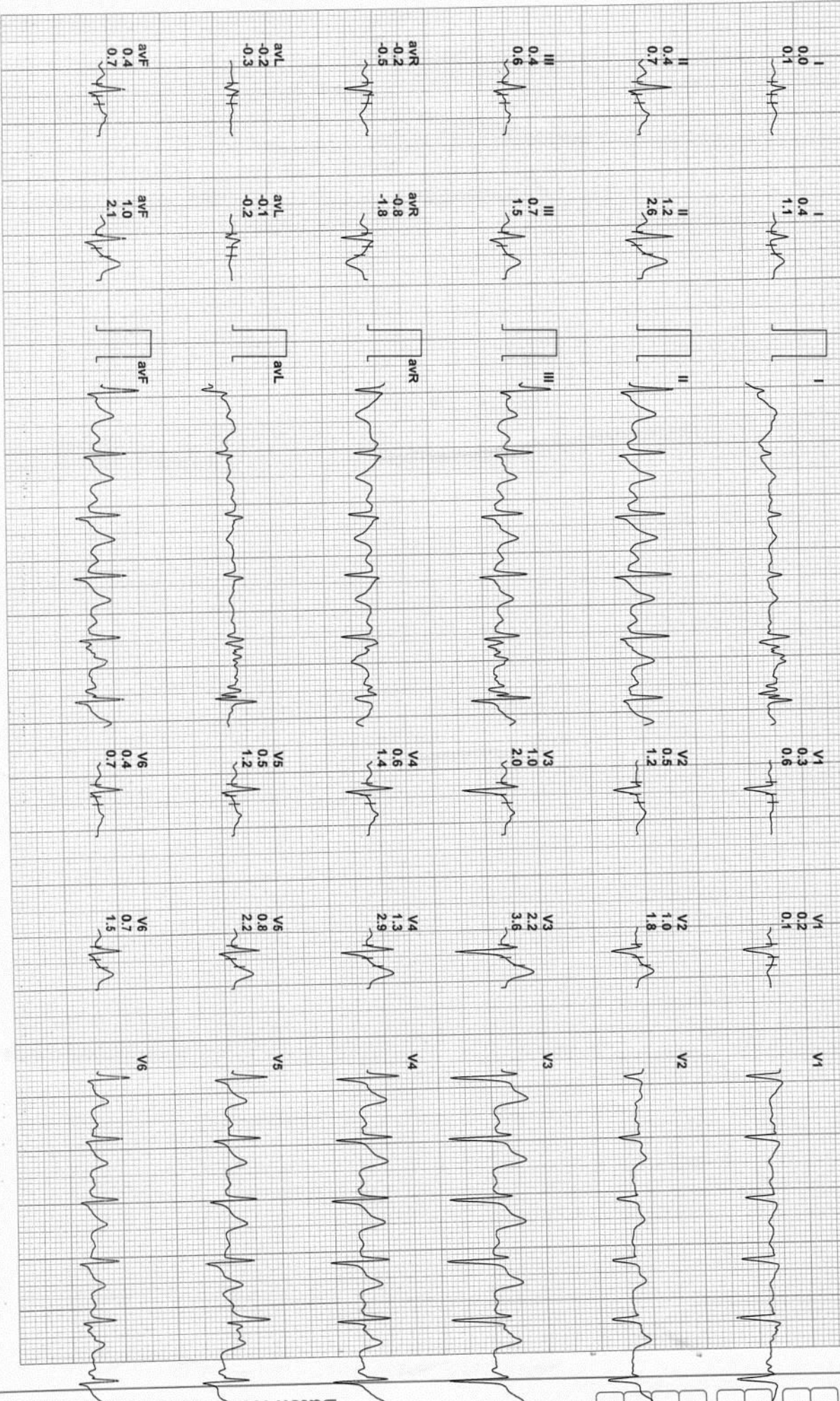

Batch No.:

Date:



RAJAJINGAR BANGALORE 560010

22/2221/MR PANNAD KUMAR  
 45 Y/S/Male  
 0 Kg/0 Cms  
 Date: 29-Dec-2023 11:42:51 AM

HR: 122 bpm  
 METS: 1.0  
 BP: 126/86

MEIN: 59% of 175  
 Speed: 0.0 rmp/h  
 Grade: 0.09%

Raw ECG  
 RPUCE  
 (10-100)Hz

EX Time (9.01  
 BIC On  
 Motion On

Recovery (5  
 10.0 mV/mV  
 25 mV/Sec

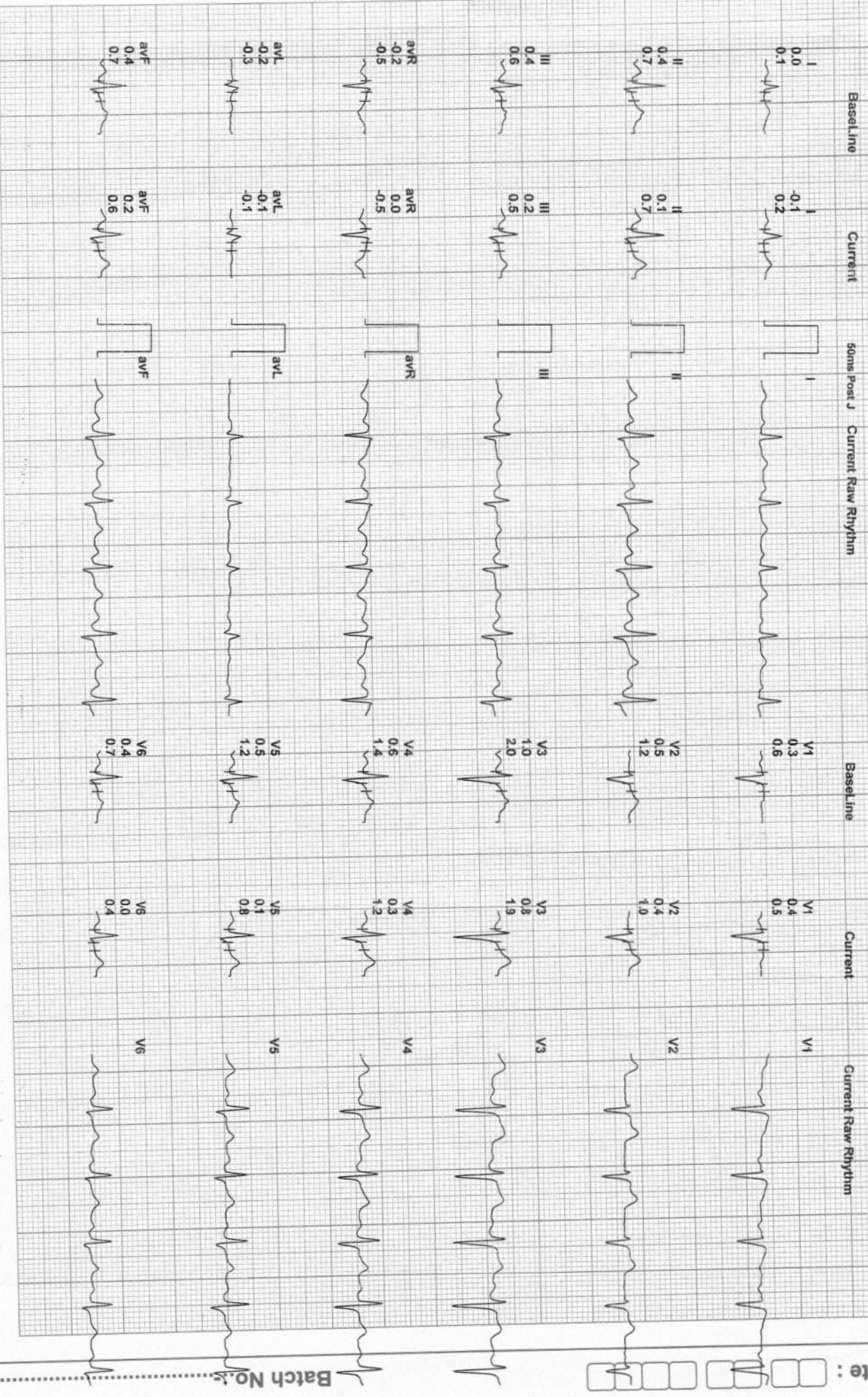

Date:





RAJAJINAGAR BANGALORE 560010  
 2222221/MR PANKAJ KUMAR

45 Yrs/Male  
 0 Kg/0 Cms  
 Date: 29-Dec-2023 11:42:51 AM

HR: 122 bpm  
 METS: 1.0  
 BP: 126/86

MpHR: 69% of 175  
 Speed: 0.0 mph  
 Grade: 0.0%

Raw ECG  
 BRUCE  
 (1.0-100)/HZ

Ex Time 09:01  
 BLC: On  
 Notch: On

Recovery 5  
 10.0 mm/mv  
 25 mm/Sec.

Baseline

Current

50ms Post J

Current Raw Rhythm

Baseline

Current

Current Raw Rhythm

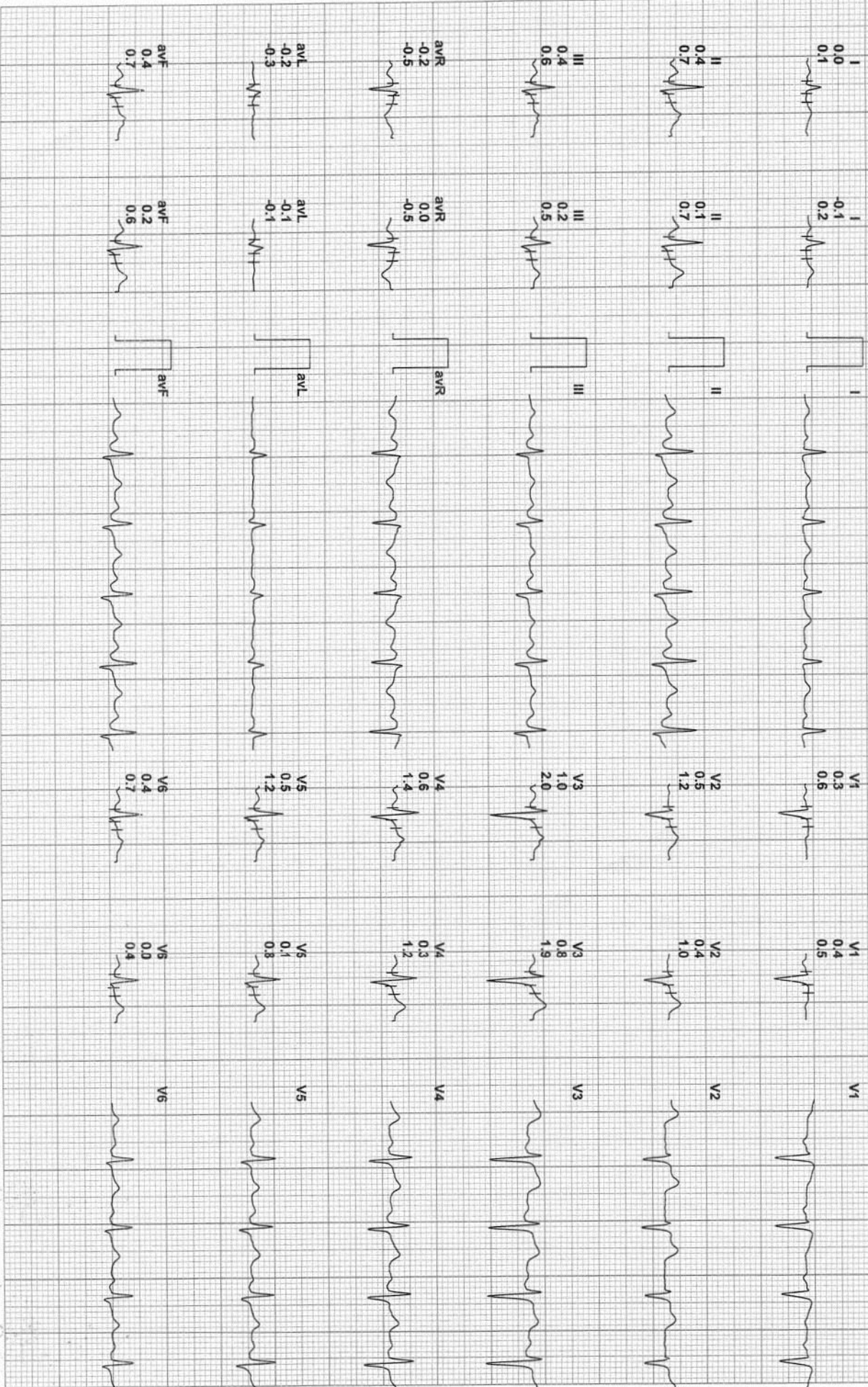

Date :

Batch No:



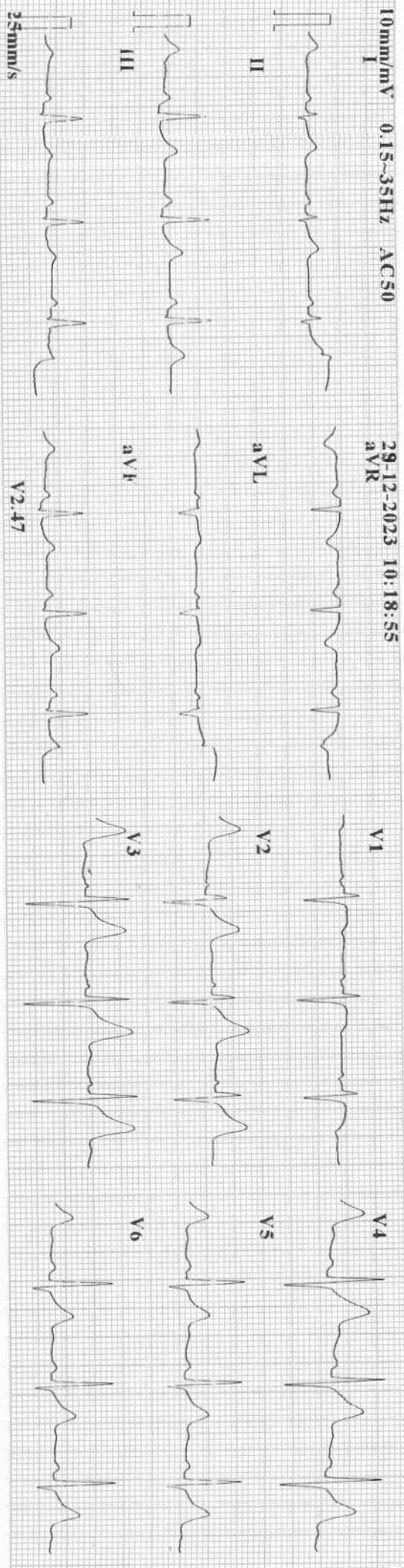

CARDIART

ID : 231228-1018  
Name : *Parkoj Kumar*

Age : 45 yr

Sex : Male

BP : mmHg

Height : cm

Weight : kg

Minnesota Code:

**Dr. ASHOK**  
MD (Internal Medicine)  
Reg. No.: 13444

HR : 86 bpm

P Dur : 91 ms

PR int : 128 ms

QRS Dur : 91 ms

QT/QTc int : 342/410 ms

P/QRS/T axis : 64/84/47 °

RV5/SV1 amp : 1.040/0.723 mV

RV5+SV1 amp : 1.763 mV

RV6/SV2 amp : 1.118/0.733 mV

Diagnosis Information:  
800: Sinus Rhythm  
\*\*\*Normal ECG\*\*\*

Report Confirmed by:







# Bangalore Diagnostics & Multi-Speciality Centre

NABL Accreditation Certificate Number : MC - 5539

# 198, 12th Main, 3rd Block, (Above Namma MTR, Next to SBI), Rajajinagar, Bangalore- 560 010.

Ph. : 080-23505407, 9448079978 e-mail : bangalore.d.s@gmail.com



## SUMMARY REPORT

|                                |                  |
|--------------------------------|------------------|
| NAME ::                        | Mr. Pankaj Kumar |
| EMPLOYEE ID::                  |                  |
| REF.BY::                       | Bank of Baroda   |
| AGE::                          | 45Y + 7M         |
| GENDER::                       | MALE             |
| DATE::                         | 29/12/2023       |
| HEIGHT (in cms)::              | 166              |
| WEIGHT (in kgs)::              | 78               |
| BMI::                          | 28.3             |
| WAIST CIRCUMFERENCE (in cms):: | 97               |
| HIP CIRCUMFERENCE (in cms)::   | 101              |
| WAIST TO HIP RATIO::           | 0.96:1.0         |
| BLOOD PRESSURE (mm hg)::       | 122/80           |

client is healthy & Physically fit

vision Test:

Distant vision < R 6/6  
L 6/6

Color vision → BIE normal

Near vision < N/8  
U/8

glasses BIE U/6

Dr. MAHADEVA. K.C.  
M.D., (Path)  
KMC. No.: 17647



# Bangalore Diagnostics & Multi-Speciality Centre

NABL Accreditation Certificate Number : MC - 5539

# 198, 12th Main, 3rd Block, (Above Namma MTR, Next to SBI), Rajajinagar, Bangalore- 560 010.

Ph. : 080-23505407, 9448079978 e-mail : bangalore.d.s@gmail.com



|                     |                   |                   |            |
|---------------------|-------------------|-------------------|------------|
| <i>Patient Name</i> | MR. PANKAJA KUMAR | <i>Patient Id</i> | H077       |
| <i>Age/DOB</i>      | 45YRS             | <i>Gender</i>     | M          |
| <i>Ref.Doctor</i>   | BOB               | <i>Date</i>       | 29/12/2023 |

## X-RAY CHEST PA VIEW

### OBSERVATION:

*Both hila are normal.*

*Cardiophrenic and costophrenic angles are normal.*

*The trachea is central.*

*The mediastinal and cardiac silhouette are normal.*

*Cardiothoracic ratio is normal.*

*Bones of the thoracic cage are normal.*

*Soft tissues of the chest wall are normal.*

### IMPRESSION:

### NORMAL STUDY

  
Dr. Vijay Kumar  
MBBS, MDRD  
Consultant Radiologist



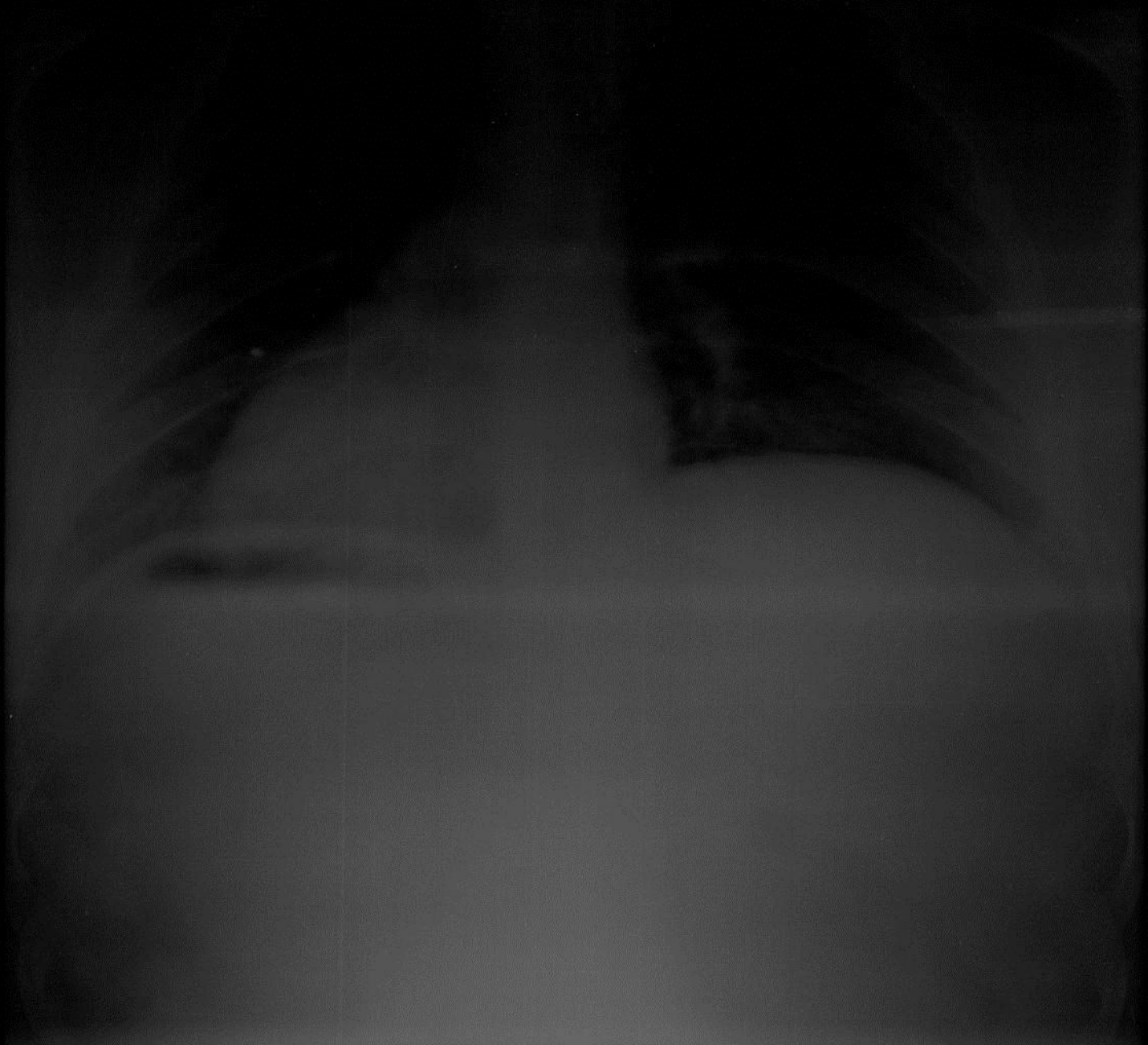

DR. M. K. PANDYA KUMAR FOR M. S. 12/2023 02.4.24  
BANGALORE DIAGNOSTIC CENTRE

DR. M. K. PANDYA KUMAR FOR M. S. 12/2023 02.4.24