



భారత ప్రభుత్వం  
Government of India



Download Date: 10/02/2021



కౌముది తాల్లూరు  
Koumudi Thalluru  
పుట్టిన తేదీ/DOB: 14/08/1995  
లింగం/ GENDER: FEMALE

Issue Date: 21/01/2021

**5604 7589 7787**  
VID : 9110 7417 4516 8246

నా ఆధార్, నా గుర్తింపు



భారత విశిష్ట గుర్తింపు ప్రాధికార సంస్థ

Unique Identification Authority of India



చిరునామా:  
ములగుంట్లపాడు(సిటి), ప్రకాశం జిల్లా,  
ఆంధ్ర ప్రదేశ్ - 523101

**Address:**  
Mulaguntapadu, Prakasam,  
Andhra Pradesh - 523101

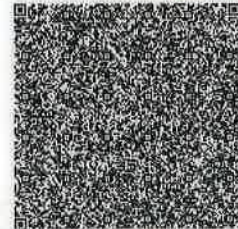

**5604 7589 7787**

VID : 9110 7417 4516 8246

1947 |

help@uidai.gov.in |

www.uidai.gov.in

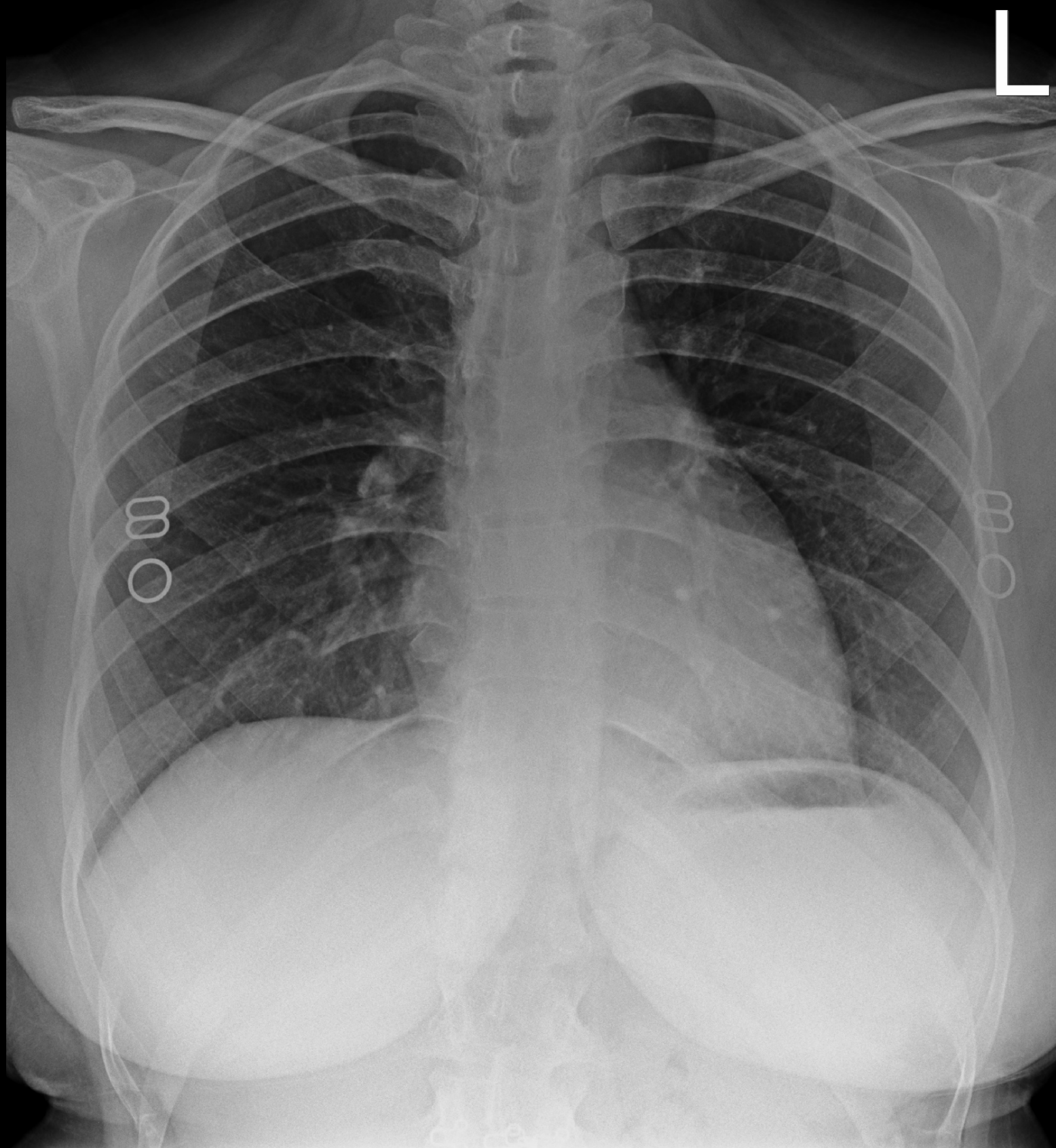

KOUMUDI THALLURU 28Y FEMALE YGT53930 CHEST PA 10-Feb-24

YODA DIAGNOSTICS

Name: ..... Ms. Kousudi Thalluri .....  
Date: ..... 10/02/24 ..... Age: ..... 28 yrs ..... Sex: Female .....  
Address: ..... Guntur .....



Routine Health check up  
NO complaints  
NO H/O HTN / DM / CAD / ATD

TEMP: ..... (N) .....  
B.P: ..... 100/60 - Hg .....  
PULSE: 74 / min .....  
WEIGHT: 69 kg .....  
HEIGHT: 165 cm .....

**Dr. KEERTHI KISHORE NAGALLA**  
Regd.No: 64905 MBBS, M.D. General Medicine  
CONSULTANT GENERAL PHYSICIAN  
YODA DIAGNOSTICS-GUNTUR





ID: 53930  
KOUMUDI THALLURU  
Female 28Years  
Req. No. :

10-02-2024 11:53:15  
HR : 70 bpm  
P : 92 ms  
PR : 133 ms  
QRS : 81 ms  
QT/QTcBz : 380/412 ms  
P/QRS/T : 54/44/37 °  
RV5/SV1 : 0.752/0.623 mV

Diagnosis Information:  
Sinus Rhythm  
Low Voltage(Chest Leads)

Report Confirmed by:

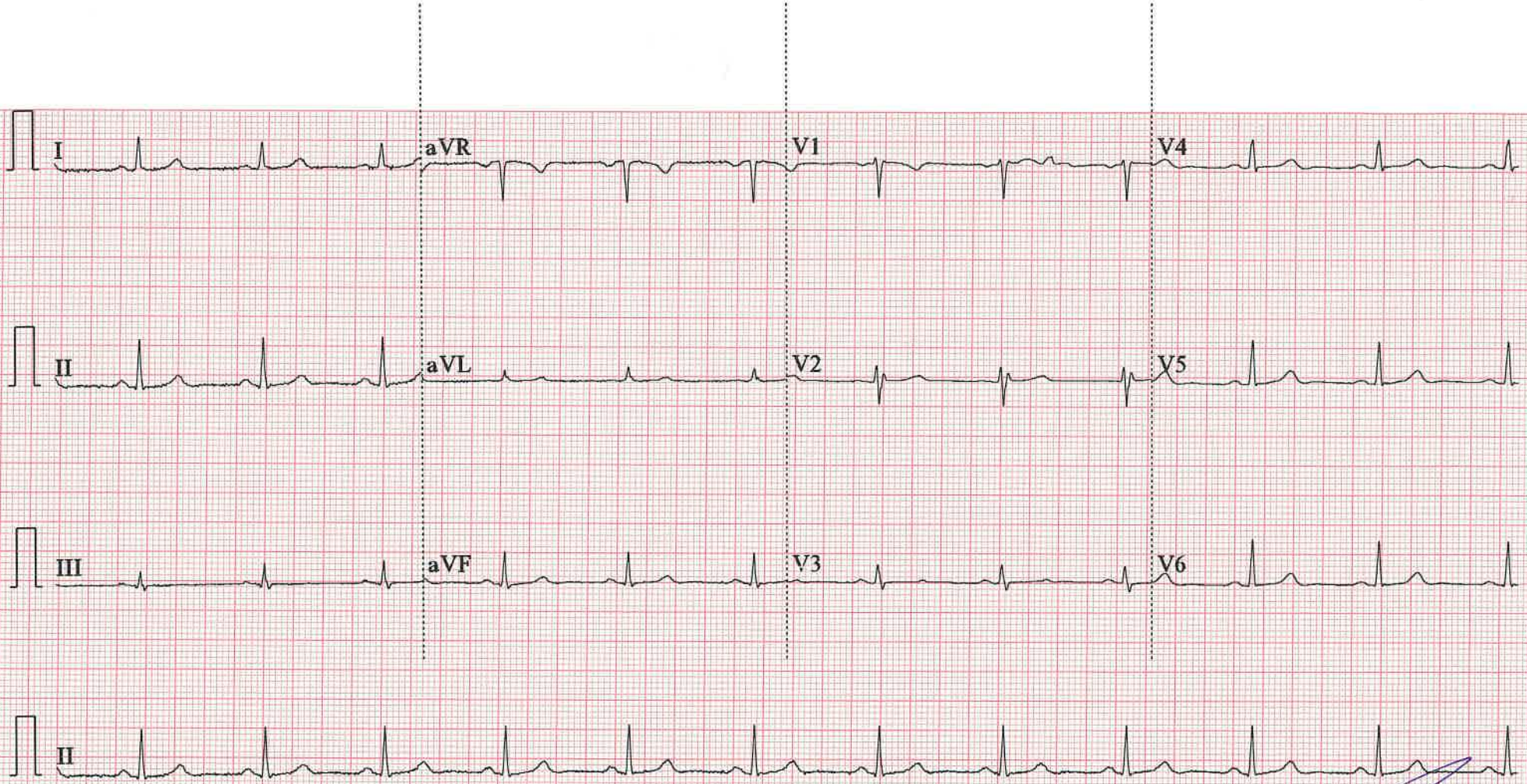



Name: Mrs. Koushudi Thalluru  
Date: 10/02/24 Age: 28 yrs. Sex: Male  
Address: Cumbar



LMP! - 26/1/24

MFX 6yrs

P<sub>2</sub>L<sub>2</sub> ( ♂ - 5yrs  
♀ - 16 months ) 4scs

breast feeding

DK tubercy 2line

MILK 5 days ( normal flow  
20 days ( 100 days  
no dysmen

No gen complaints

Ad

- Lab. Muntiritan ODX Mark

TEMP: ..... (N)  
B.P: .....  
PULSE: .....  
WEIGHT: .....  
HEIGHT: .....

*Dr. B. Bharathi*  
**Dr. B. BHARATHI**  
M.S OBG  
Obstetrics and Gynecology  
REGD. No: APMS 96195

DATE: 10-02-24

NAME: KAMUJI THALLURU

AGE: 28/6 ADDRESS: \_\_\_\_\_

TYPE OF LENS: GLASS  CONTACTS

CR  POLYCARBONATE

COATINGS : ARC  HARD COAT

TINT : White  SP2  PHOTO GREY

BIFOCALS : KRYPTOK  EXECUTIVE

"D"  PROGRESSIVE

	R			L		
	SPH	CYL	AXIS	SPH	CYL	AXIS
DV	Planis			Planis		
ADD						

INSTRUCTIONS \_\_\_\_\_

I.P.D. \_\_\_\_\_ D.V. \_\_\_\_\_

N.V. \_\_\_\_\_ CONSTANT USE \_\_\_\_\_



# YODA DIAGNOSTICS CENTRE GUNTUR

**Name: MRS.KOUMUDI THALLURU**

Date: 10-02-2024

Time: 12:03

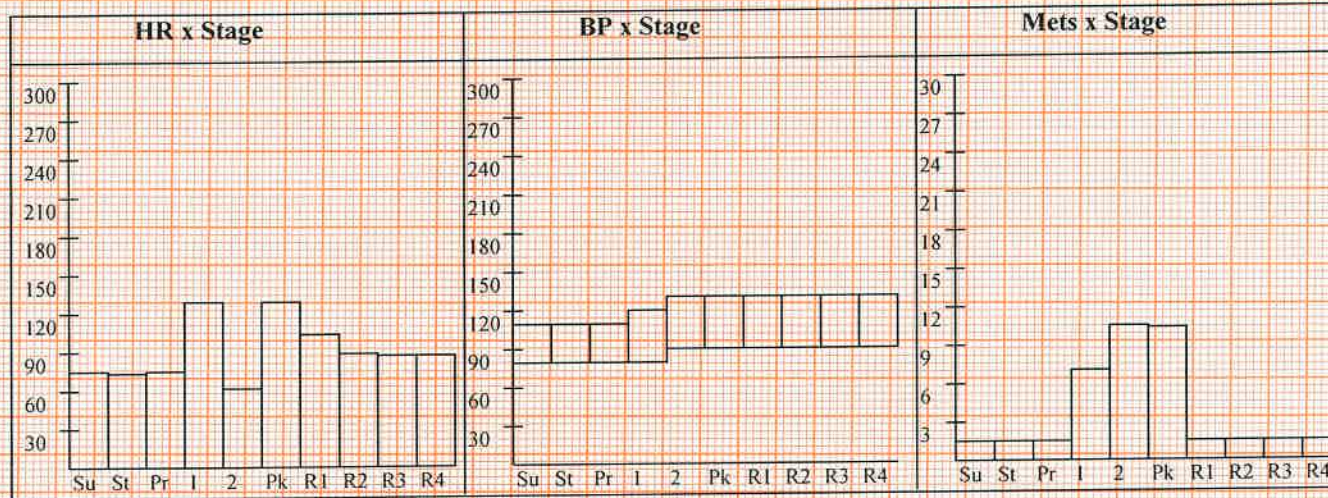

## Interpretation

The Patient Exercised according to Bruce Protocol for 0:06:09 achieving a work level of 7 METS.  
 Resting Heart Rate, initially 75 bpm rose to a max. heart rate of 129bpm (65% of Predicted Maximum Heart Rate).  
 Resting Blood Pressure of 110/80 mmHg, rose to a maximum Blood Pressure of 130/90 mmHg  
 \*NO SIGNIFICANT ST T CHANGES DURING EXERCISE & RECOVERY  
 \*FAIR EFFORT TOLERANCE  
 \*TEST IS NEGATIVE FOR EXERCISE INDUCED ISCHEMIA

Ref. Doctor: SELF

Schiller Cardiovit CS-10 Version 3.5

**Dr. B. NAGARAJU**  
 Doctor: DR NAGARAJU  
 Regd No: 70760 MBBS, M.D, DM  
 (Summary Report edited by AI) **CONSULTANT CARDIOLOGIST**  
**YODA DIAGNOSTICS-GUNTUR**



## YODA DIAGNOSTICS CENTRE GUNTUR

Date: 10-02-2024

Time: 12:03

**Name: MRS.KOUMUDI THALLURU**

Age: 28

Gender: F

Height: 163 cms

Weight: 69 Kg

ID: 53930

Clinical History: NO

Medications: NO

### Test Details:

Protocol: Bruce

Predicted Max HR: 198

Target HR: 168 (85% of Pr. MHR)

Exercise Time: 0:06:09

Achieved Max HR: 129 (65% of Pr. MHR)

Max BP: 130/90

Max BP x HR: 16770

Max Mets: 7

Test Termination Criteria:

### Protocol Details:

Stage Name	Stage Time	METS	Speed kmph	Grade %	Heart Rate bpm	BP mmHg	RPP	ST Level mm	ST Slope mV/S
Supine	00:10	1	0	0	75	110/80	8250	0.2 II	0.2 II
Standing	00:08	1	0	0	73	110/80	8030	0.2 V2	0.2 II
PreTest	00:10	1	1.6	0	75	110/80	8250	0.4 II	0.2 I
Stage 1	03:00	4.7	2.7	10	129	120/80	15480	-0.3 V3	0.2 V2
Stage 2	03:00	7	4	12	61	130/90	7930	14.8 II	11.6 II
Peak Exercise	00:09	6.9	5.5	14	129	130/90	16770	6.8 aVR	1.2 II
Recovery1	01:00	1	0	0	103	130/90	13390	0.5 V2	1 II
Recovery2	01:00	1	0	0	88	130/90	11440	0.3 III	0.6 II
Recovery3	01:00	1	0	0	87	130/90	11310	-0.3 I	0.3 II
Recovery4	00:03	1	0	0	87	130/90	11310	-0.3 I	0.3 II



# YODA DIAGNOSTICS CENTRE GUNTUR

**MRS.KOUMUDI THALLURU (28 F)**

Bruce Protocol

ID: 53930

Date: 10-02-2024

Exec Time : 0:00:00

Stage Time: 00:10

**HR: 75 bpm**

BP: 110/80 mmHg

STLevel(mm) STSlope(mV/s)

Stage: Supine

Speed: 0 km/h

Slope: 0%

THR: 168 bpm

STLevel(mm) STSlope(mV/s)

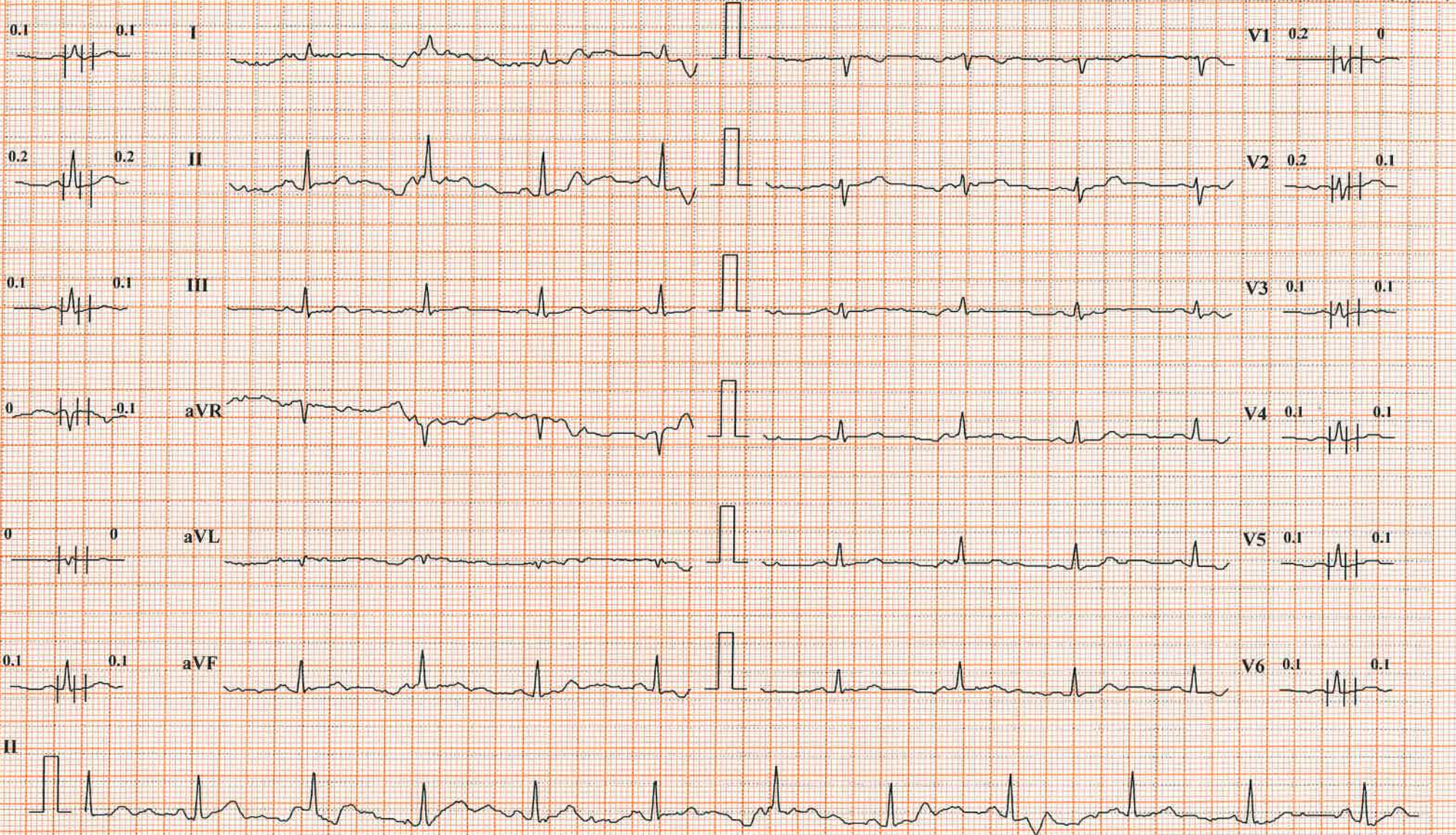



# YODA DIAGNOSTICS CENTRE GUNTUR

**MRS.KOUMUDI THALLURU (28 F)**

Bruce Protocol

ID: 53930

Date: 10-02-2024

Exec Time : 0:00:00

Stage Time: 00:08

**HR: 73 bpm**

BP: 110/80 mmHg

STLevel(mm) STSlope(mV/s)

Stage: Standing

Speed: 0

Slope: 0 %

THR: 168 bpm

STLevel(mm) STSlope(mV/s)





# YODA DIAGNOSTICS CENTRE GUNTUR

**MRS.KOUMUDI THALLURU (28 F)**

Bruce Protocol

ID: 53930

Date: 10-02-2024

Exec Time : 0:03:00

Stage Time: 03:00

**HR: 129 bpm**

BP: 120/80 mmHg

STLevel(mm) STSlope(mV/s)

Stage: I

Speed: 2.7 kmph

Slope: 10 %

THR: 168 bpm

STLevel(mm) STSlope(mV/s)

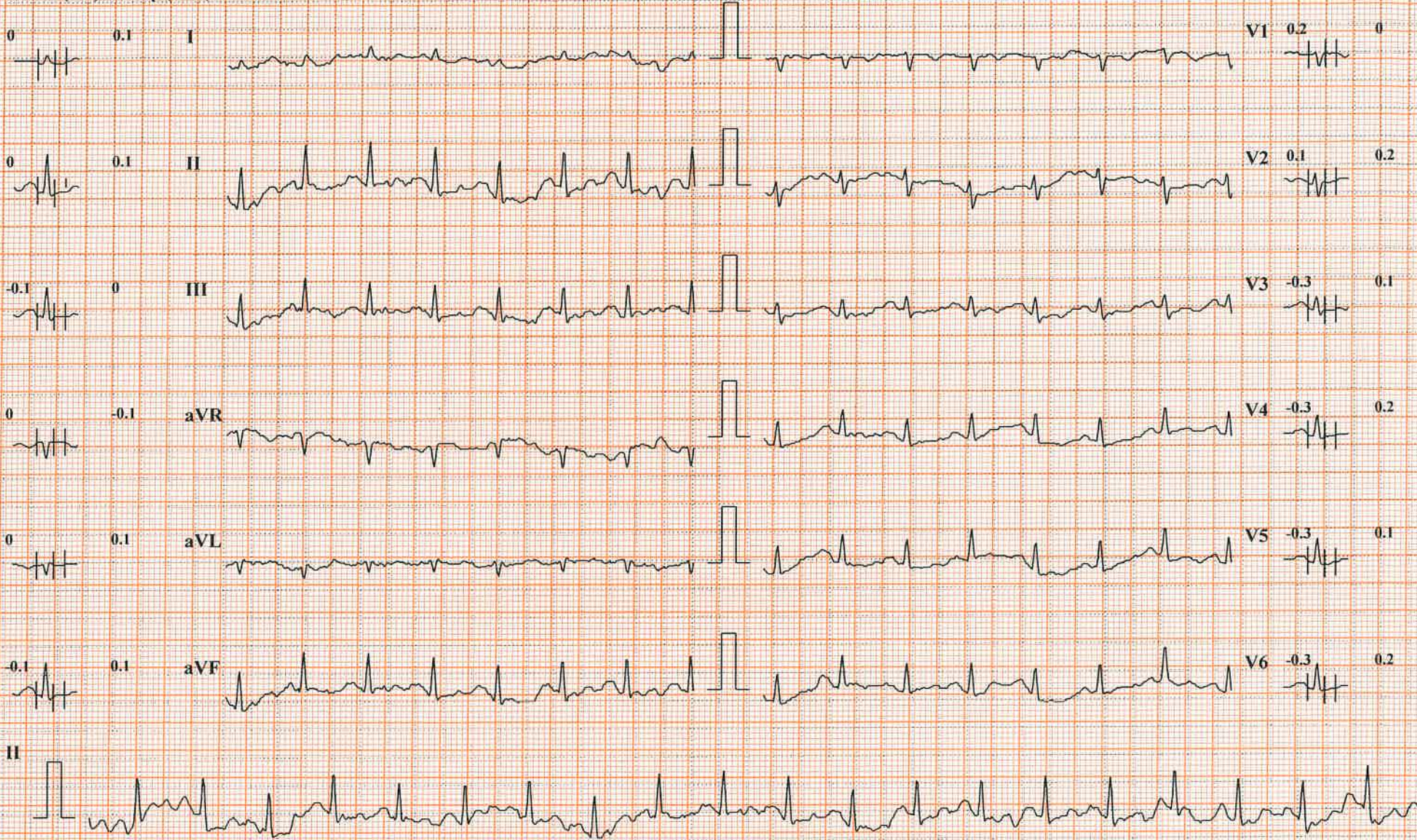



# YODA DIAGNOSTICS CENTRE GUNTUR

**MRS.KOUMUDI THALLURU (28 F)**

ID: 53930

Date: 10-02-2024

Exec Time : 0:05:11

Stage Time: 02:10

**HR: 146 bpm**

Bruce Protocol

Stage: 2

Speed: 4 kmph

Grade: 12%

THR: 168 bpm

BP: 130/90 mmHg

STLevel(mm) STSlope(mV/s)

STLevel(mm) STSlope(mV/s)

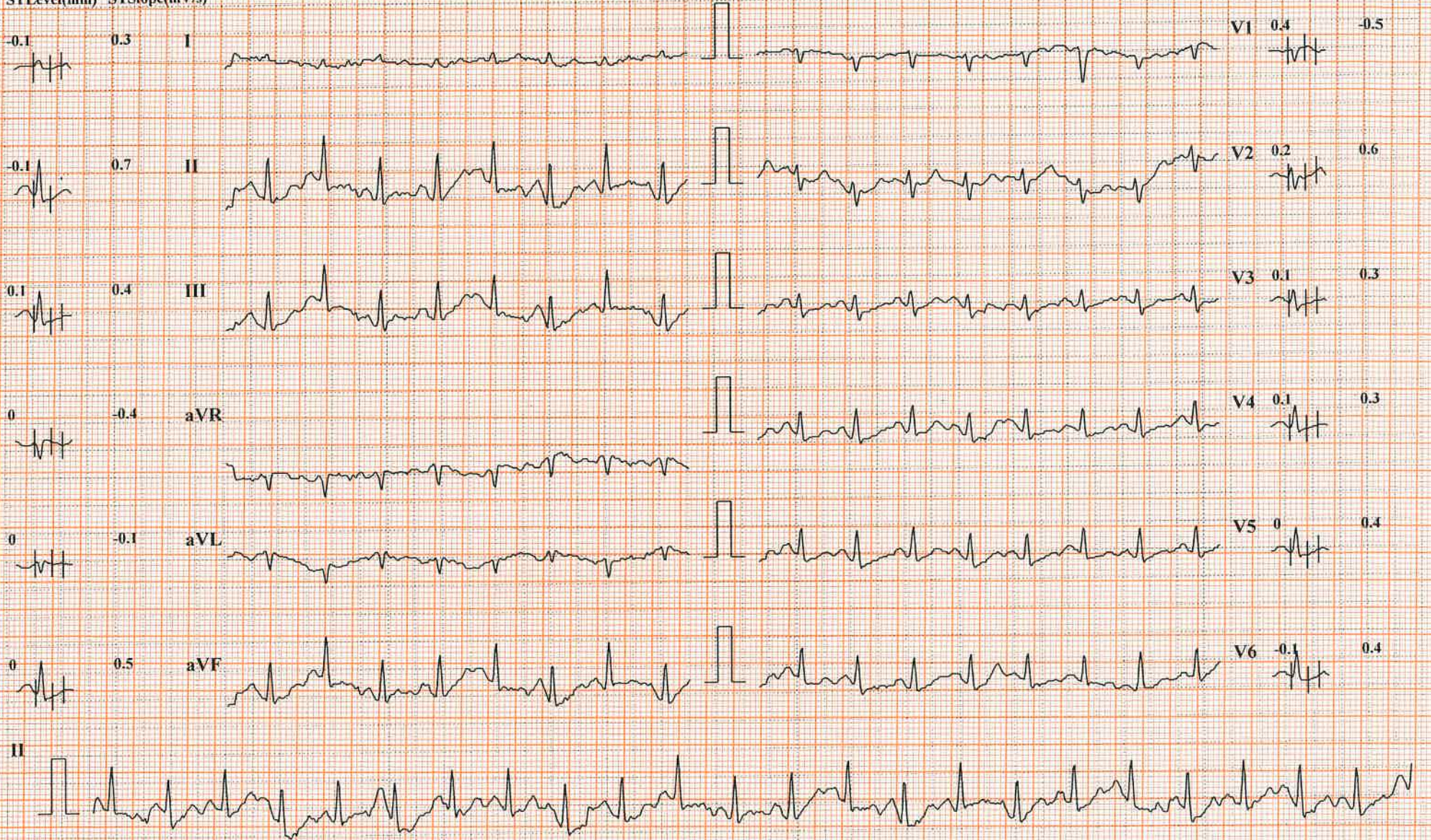



# YODA DIAGNOSTICS CENTRE GUNTUR

**MRS.KOUMUDI THALLURU (28 F)**

ID: 53930

Date: 10-02-2024

Exec Time : 0:06:06

Stage Time: 00:06

**HR: 129 bpm**

Bruce Protocol

Stage: Peak Exercise

Speed: 5.5 kmph

Grade: 14%

THR: 168 bpm

BP: 130/90 mmHg

STLevel(mm) STSlope(mV/s)

STLevel(mm) STSlope(mV/s)

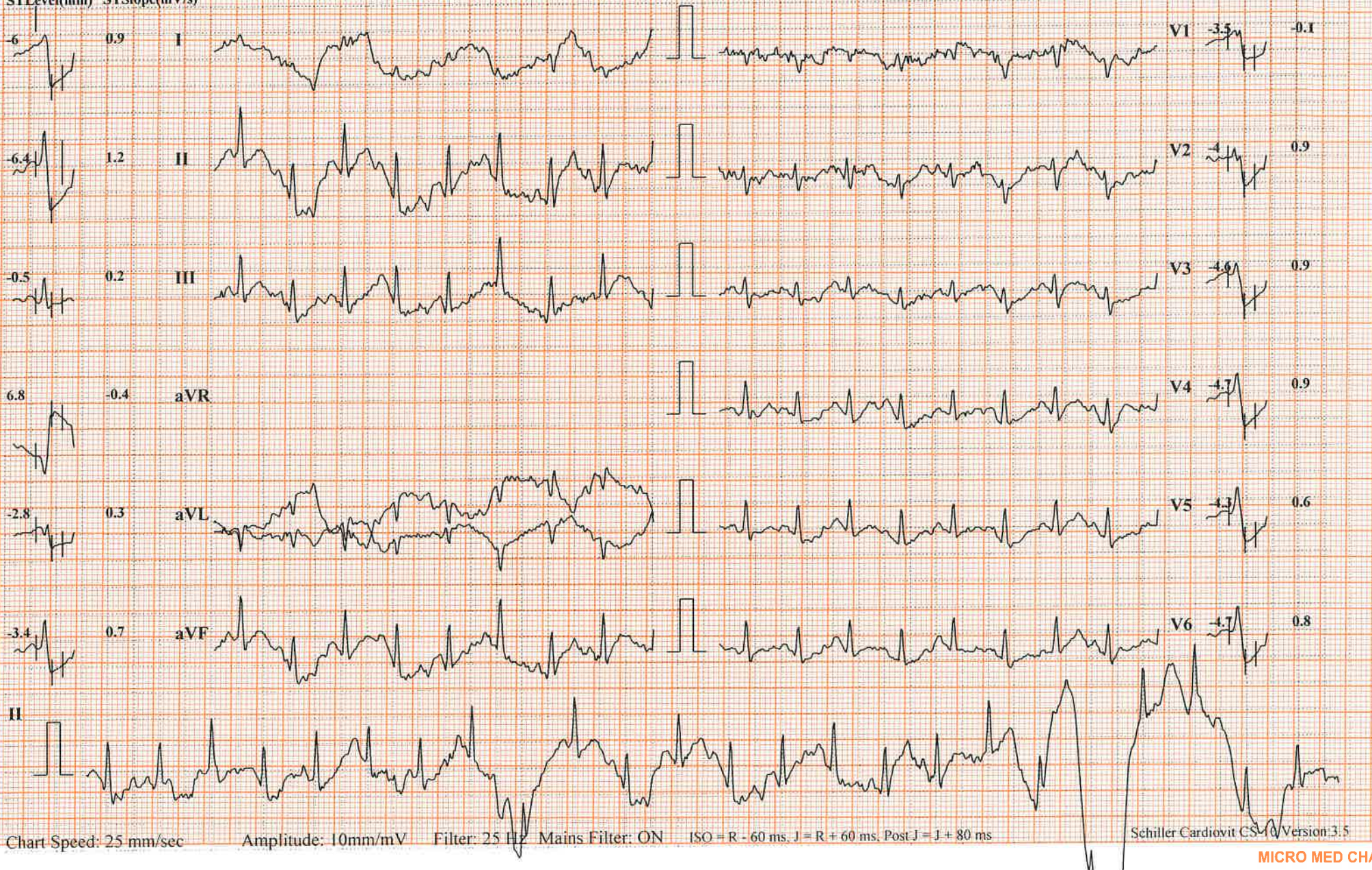



# YODA DIAGNOSTICS CENTRE GUNTUR

**MRS.KOUMUDI THALLURU (28 F)**

ID: 53930

Date: 10-02-2024

Exec Time : 00:00

Stage Time: 01:00

**HR: 103 bpm**

Bruce Protocol

Stage: Recovery I

Speed: 0 kmph

Slope: 0 %

THR: 168 bpm

BP: 130/90 mmHg

STLevel(mm) STSlope(mV/s)

STLevel(mm) STSlope(mV/s)

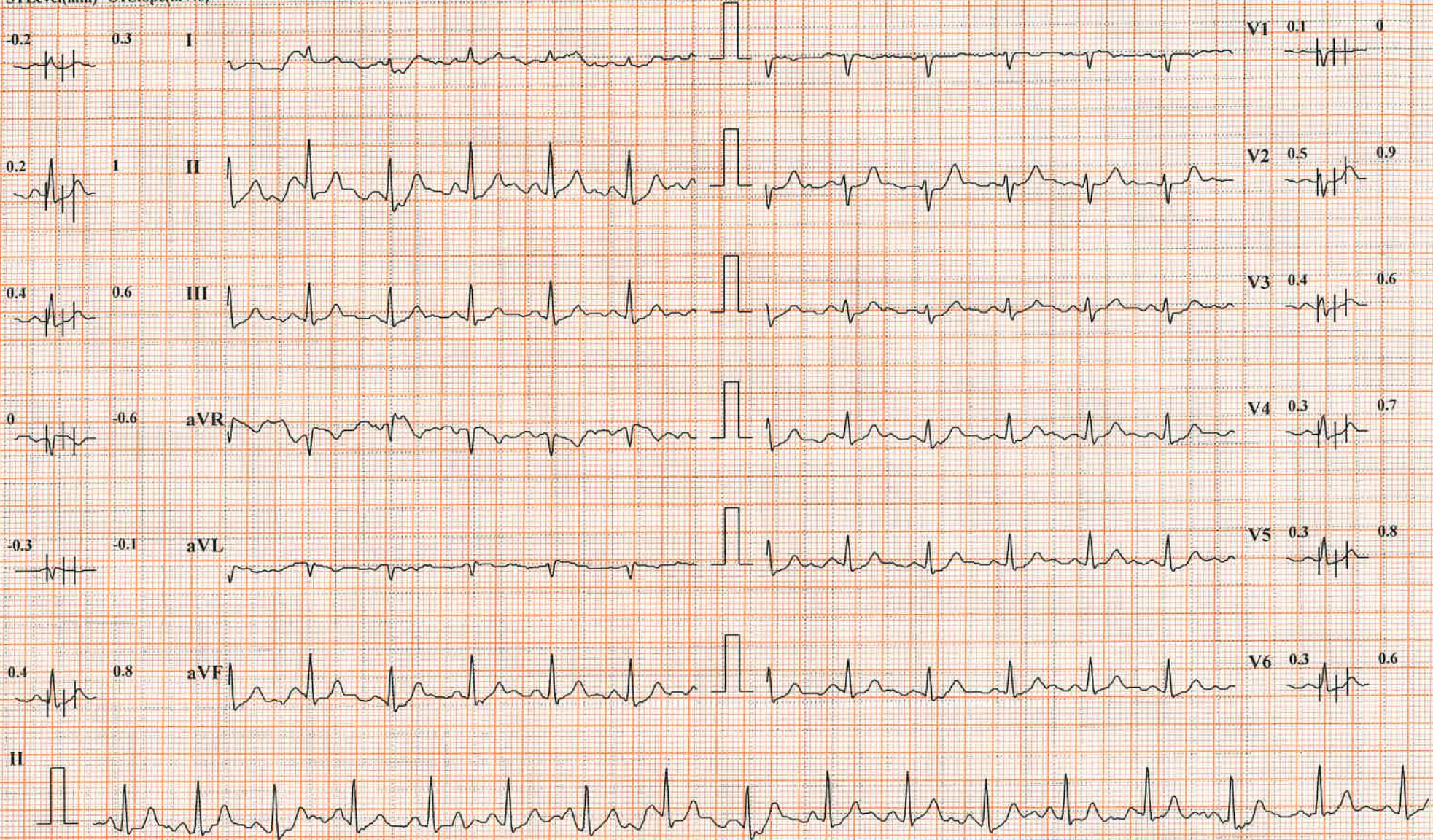

Chart Speed: 25 mm/sec

Amplitude: 10mm/mV

Filter: 25 Hz Mains Filter: ON

ISO = R - 60 ms, J = R + 60 ms, Post J = J + 80 ms

Schiller Cardiovit CS-10 Version 3.5

MICRO MED CHARTS



# YODA DIAGNOSTICS CENTRE GUNTUR

**MRS.KOUMUDI THALLURU (28 F)**

ID: 53930

Date: 10-02-2024

Exec Time : 00:00

Stage Time: 01:00

**HR: 88 bpm**

Bruce Protocol

Stage: Recovery2

Speed: 0 kmph

Slope: 0 %

THR: 168 bpm

BP: 130/90 mmHg

STLevel(mm) STSlope(mV/s)

STLevel(mm) STSlope(mV/s)

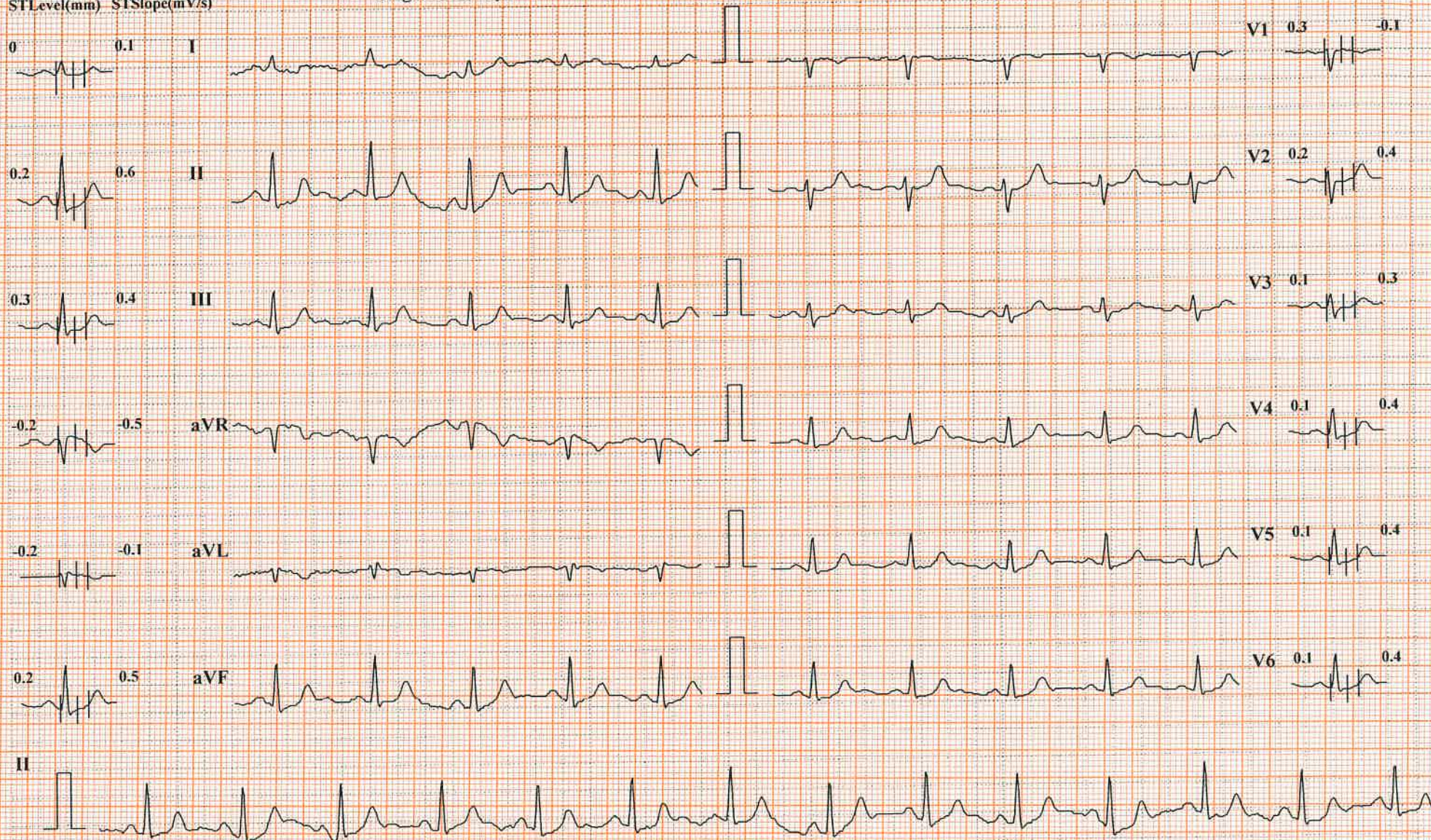



# YODA DIAGNOSTICS CENTRE GUNTUR

**MRS.KOUMUDI THALLURU (28 F)**

ID: 53930

Date: 10-02-2024

Exec Time : 00:00

Stage Time: 01:00

**HR: 87 bpm**

Bruce Protocol

Stage: Recovery3

Speed: 0 kmph

Slope: 0 %

THR: 168 bpm

BP: 130/90 mmHg

STLevel(mm) STSlope(mV/s)

STLevel(mm) STSlope(mV/s)



I

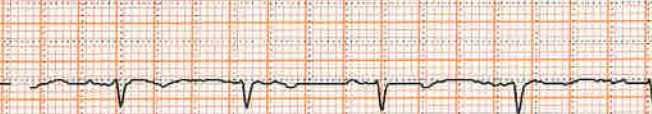
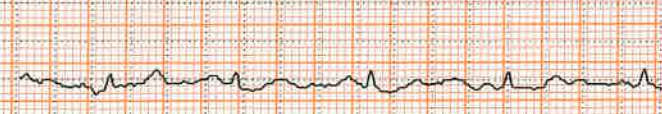

V1

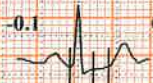

II

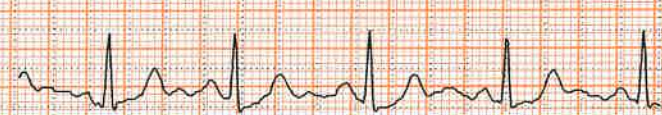

V2



III



V3



aVR

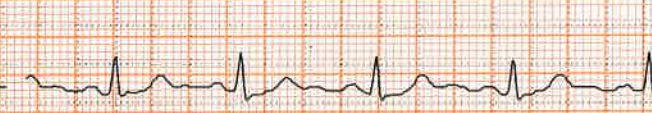

V4



aVL

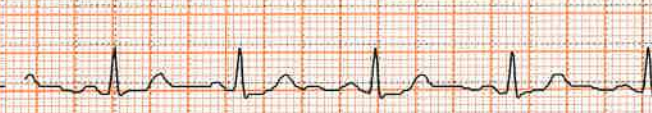

V5



aVF

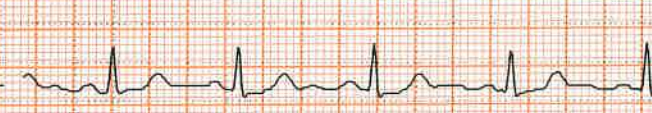

V6



II



# YODA DIAGNOSTICS CENTRE GUNTUR

**MRS.KOUMUDI THALLURU (28 F)**

ID: 53930

Date: 10-02-2024

Exec Time : 00:00

Stage Time: 00:03

**HR: 87 bpm**

Bruce Protocol

Stage: Recovery4

Speed: 0 kmph

Slope: 0 %

THR: 168 bpm

BP: 130/90 mmHg

STLevel(mm) STSlope(mV/s)

STLevel(mm) STSlope(mV/s)

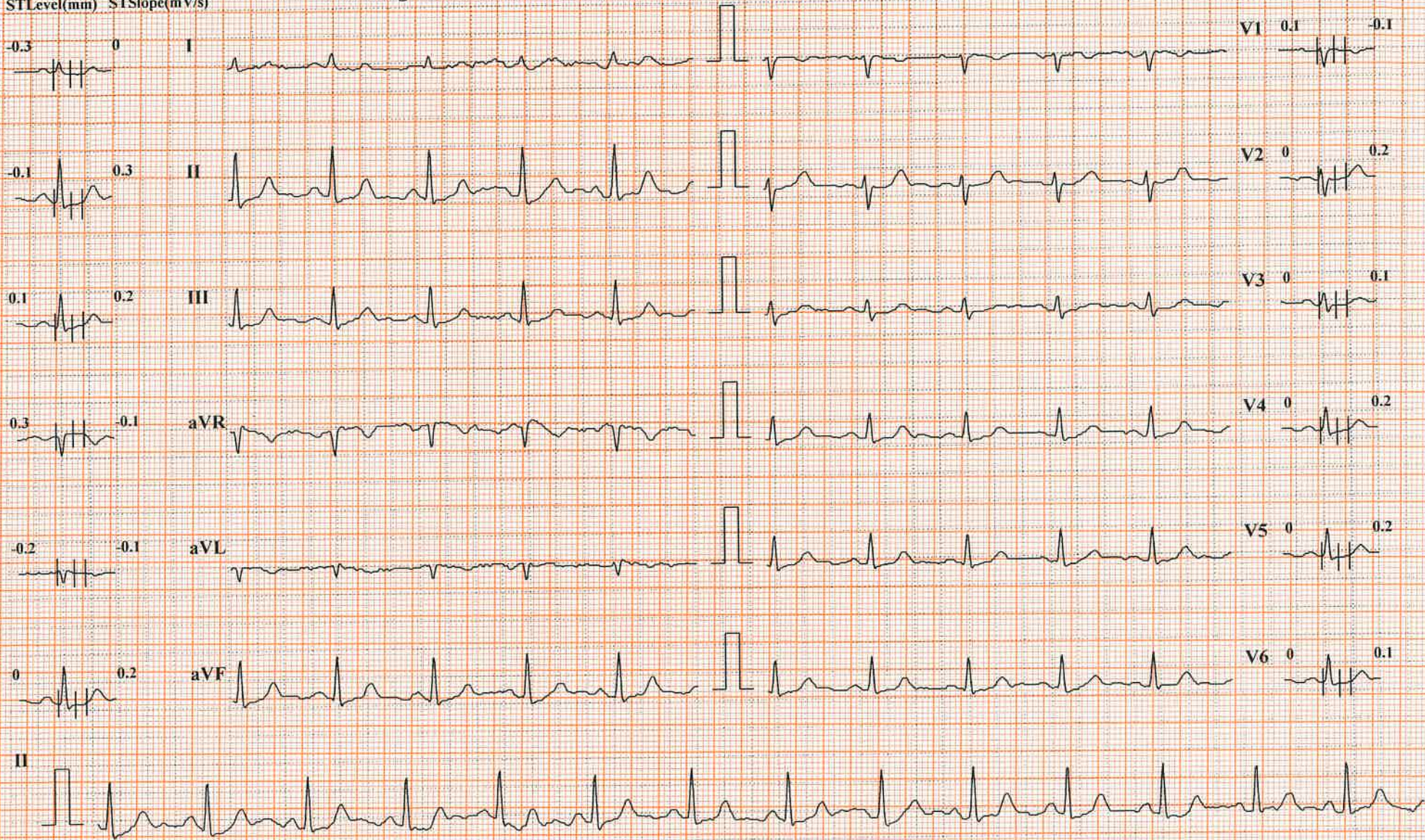

Chart Speed: 25 mm/sec

Amplitude: 10mm/mV

Filter: 25 Hz Mains Filter: ON

ISO - R - 60 ms. J = R + 60 ms. Post J = J + 80 ms

Schiller Cardiovit CS-10 Version:3.5

MICRO MED CHARTS



# YODA MAGNETICS

RECEPTION



**Guntur, Andhra Pradesh, India**

D.No: 12-12, 36/1, Old Club Rd, opp. Manasa hospital, Kothapeta,

Guntur, Andhra Pradesh 522001, India

Lat 16.299244°

Long 80.451618°

10/02/24 08:24 AM GMT +05:30

