

प्रति,

समन्वयक,
Mediwheel (Arcofemi Healthcare Limited)
हेल्पलाइन नंबर: 011-41195959

महोदय/ महोदया,

विषय: बैंक ऑफ़ बड़ौदा के कर्मचारियों के लिए वार्षिक स्वास्थ्य जांच।

हम आपको सूचित करना चाहते हैं कि हमारे कर्मचारी की पत्नी/पति जिनके विवरण निम्नानुसार हैं हमारे करार के अनुसार आपके द्वारा उपलब्ध कराई गई कैशलेस वार्षिक स्वास्थ्य जांच सुविधा का लाभ लेना चाहते हैं।

स्वास्थ्य जांच लाभार्थी के विवरण	
नाम	SOPAN PANDHARINATH KADLAG
जन्म की तारीख	01-06-1972
कर्मचारी की पत्नी/पति के स्वास्थ्य जांच की प्रस्तावित तारीख	14-02-2024
बुकिंग संदर्भ सं.	23M73967100090726S
पत्नी/पति के विवरण	
कर्मचारी का नाम	MRS. KADLAG SHAILA SOPAN
कर्मचारी की क.कू.संख्या	73967
कर्मचारी का पद	SWACHHTA SAHAYAK EVAM SAHAYAK
कर्मचारी के कार्य का स्थान	MIDC SATPUR NASHIK
कर्मचारी के जन्म की तारीख	06-08-1977

यह अनुमोदन/ संस्तुति पत्र तभी वैध माना जाएगा जब इसे बैंक ऑफ़ बड़ौदा के कर्मचारी आईडी कार्ड की प्रति के साथ प्रस्तुत किया जाएगा। यह अनुमोदन पत्र दिनांक 14-02-2024 से 31-03-2024 तक मान्य है। इस पत्र के साथ किए जाने वाले चिकित्सा जांच की सूची अनुलग्नक के रूप में दी गई है। कृपया नोट करें कि उक्त स्वास्थ्य जांच हमारी टाई-अप व्यवस्था के अनुसार कैशलेस सुविधा है। हम अनुरोध करते हैं कि आप हमारे कर्मचारी के पत्नी/पति की स्वास्थ्य जांच संबंधी आवश्यकताओं पर उचित कार्रवाई करें तथा इस संबंध में अपनी सर्वोच्च प्राथमिकता तथा सर्वोत्तम संसाधन उपलब्ध कराएं। उपर्युक्त सारणी में दी गई कर्मचारी कूट संख्या एवं बुकिंग संदर्भ संख्या का उल्लेख अनिवार्य रूप से इनवॉइस में किया जाना चाहिए।

हम इस संबंध में आपके सहयोग की अपेक्षा करते हैं।

भवदीय,

हस्ता/-

(मुख्य महाप्रबंधक)

मानव संसाधन प्रबंधन विभाग

बैंक ऑफ़ बड़ौदा

(नोट: यह कंप्यूटर द्वारा जनरेट किया गया पत्र है। हस्ताक्षर की आवश्यकता नहीं है। कृपया किसी भी स्पष्टीकरण के लिए Mediwheel (Arcofemi Healthcare Limited) से संपर्क करें।)

To,

The Coordinator,
Mediwheel (Arcofemi Healthcare Limited)
Helpline number: 011- 41195959

Dear Sir / Madam,

Sub: Annual Health Checkup for the employees of Bank of Baroda

This is to inform you that the following spouse of our employee wishes to avail the facility of Cashless Annual Health Checkup provided by you in terms of our agreement.

PARTICULARS OF HEALTH CHECK UP BENEFICIARY	
NAME	SOPAN PANDHARINATH KADLAG
DATE OF BIRTH	01-06-1972
PROPOSED DATE OF HEALTH CHECKUP FOR EMPLOYEE SPOUSE	14-02-2024
BOOKING REFERENCE NO.	23M73967100090726S
SPOUSE DETAILS	
EMPLOYEE NAME	MRS. KADLAG SHAILA SOPAN
EMPLOYEE EC NO.	73967
EMPLOYEE DESIGNATION	SWACHHTA SAHAYAK EVAM SAHAYAK
EMPLOYEE PLACE OF WORK	MIDC SATPUR NASHIK
EMPLOYEE BIRTHDATE	06-08-1977

This letter of approval / recommendation is valid if submitted along with copy of the Bank of Baroda employee id card. This approval is valid from **14-02-2024** till **31-03-2024**. The list of medical tests to be conducted is provided in the annexure to this letter. Please note that the said health checkup is a **cashless facility** as per our tie up arrangement. We request you to attend to the health checkup requirement of our employee's spouse and accord your top priority and best resources in this regard. The EC Number and the booking reference number as given in the above table shall be mentioned in the invoice, invariably.

We solicit your co-operation in this regard.

Yours faithfully,

Sd/-

Chief General Manager
HRM Department
Bank of Baroda

(Note: This is a computer generated letter. No Signature required. For any clarification, please contact Mediwheel (Arcofemi Healthcare Limited))



Chopda Medicare & Research Centre Pvt. Ltd.

MAGNUM

HEART INSTITUTE



Patient Name: MR. KADLAG SOPAN PANDHARINATH / MRN-211000338
Age / Gender : 53 Yr / M
Address: RAHUL NAGAR TIDKE COLONY TRAMBAK ROAD NASHIK , NASHIK,
MAHARASHTRA
Req. Doctor: Dr. PATEL AMIT
Regn. Number: OPD.23-24-15584

Request Date : 24-02-2024 08:45 AM

Reporting Date : 24-02-2024 02:46 PM
Report Status : Finalized

RADIOGRAPH OF CHEST (PA)

No obvious pleuro-parenchymal lesion in rest of the visualised lung fields.

Both apices and costophrenic angles are clear.

Tracheal bifurcation appears normal. No obvious carinal splaying.

Both hila are normal. No obvious hilar lymphadenopathy.

Cardiac configuration appears normal. Diaphragmatic silhouette also appears normal.

Bony thorax does not reveal any obvious abnormality.

- Heart shadow normal.

IMPRESSION:

CHEST RADIOGRAPH DOES NOT REVEAL ANY SIGNIFICANT ABNORMALITY.

END OF REPORT

Prepared By
Ms. SONALI PRAMOD PINGALE

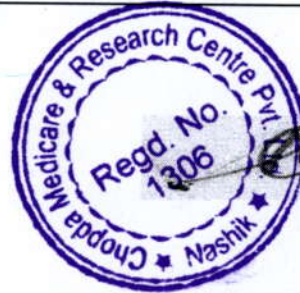

Dr. Manoj Choudhari
Radiologist



3/5, Patil Lane No. 1, Laxmi Nagar, Near K. B. H. Vidyalaya, Canada Corner, Nashik-422005.

Phone : 0253 2316200/01/02/03/04 Email : magnumheartinstitute@gmail.com
MR. KADLAG SOPAN PANDHARINATH / MRN-211000338
Reg. NO.: OPD.23-24-15584 www.magnumheartinstitute.com



Chopda Medicare & Research Centre Pvt. Ltd.

3/5, Laxmi Nagar, Patil Lane No. 1, Nr. KBH Vidyalaya,
Opp. Vasant Market, Canada Corner, Nashik-422005

CASE SHEET

Date : 24-02-2024

MRN-211000338



MR. KADLAG SOPAN PANDHARINATH

AGE : 53 YR / MALE
ADDRESS : RAHUL NAGAR TIDKE COLONY TRAMBAK ROAD NASHIK, NASHIK, MAHARASHTRA, INDIA,
422005
MOBILE NO. : 7507508403 REG. NO : OPD.23-24-15584
CATEGORY : MEDSAVE
DEPARTMENT : CARDIOLOGY
CONSULTANT : DR. PATEL AMIT

COMPLAINTS

No CHEST PAIN | C/O NUMBNESS OVER RIGHT HEEL & RIGHT LEG PAIN, GIDDINESS SINCE 7-8 DAYS K/C/O SEIZURE DISORDER SINCE 1 & 1/2 YEARS ON T/T

GENERAL EXAM

BP lying down : 126/78 mmHg | Pulse lying down : 67/min | Height : 160 cm | Weight : 63 kg | BMI : 24.61 kg/m2 | SPO2 : 100 %

PRESCRIPTION

औषधाचे नाव	नाश्ता		दुपारचे जेवण		रात्रीचे जेवण		कालावधी ROUTE
	आधी	नंतर	आधी	नंतर	आधी	नंतर	
TAB LEVERA 500MG TAB		१ गोळी				१ गोळी	३ महीने
TAB ECOSPRIN AV 75/20 TAB				१ गोळी			३ महीने
TAB METPURE XL 25MG TAB		१ गोळी					३ महीने ORAL

INSTRUCTIONS

PLENTY OF FLUID 2-- 2.5 L / PER DAY,
CORONARY ANGIOGRAPHY .

Authorised By

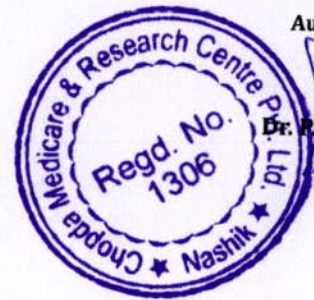

Dr. PATEL AMIT



Chopda Medicare & Research Centre Pvt. Ltd.

MAGNUM

HEART INSTITUTE



Patient Name : MR. KADLAG SOPAN PANDHARINATH [MRN-211000338]
Age / Gender : 53 Yr / M
Address : RAHUL NAGAR TIDKE COLONY TRAMBAK ROAD NASHIK , NASHIK,
MAHARASHTRA
Req. Doctor: Dr. PATEL AMIT
Regn. ID: OPD.23-24-15584



HAEMATOLOGY

Request Date : 24-02-2024 08:45 AM
Collection Date : 24-02-2024 09:01 AM | 11859
Acceptance Date : 24-02-2024 09:01 AM | **TAT:** 03:38 [HH:MM]
Reporting Date : 24-02-2024 12:39 PM
Reporting Status : Finalized

Investigations	Result	Biological Reference Range
CBC *[EDTA]		
HAEMOGLOBIN (Hb)	16.8 g/dl	M 12.5 - 17.5 g/dl
WBC TOTAL COUNT	11800 /cmm *	4000 - 11000 /cmm
PLATELET COUNT	1.98 Lakh	1.5 - 4.5 Lakh
DIFFERENTIAL COUNT		
NEUTROPHILS	67 %	40 - 70 %
LYMPHOCYTES	28 %	20 - 45 %
EOSINOPHILS	02 %	1 - 6 %
MONOCYTES	03 %	2 - 10 %
BASOPHILS	00 %	0 - 1 %
RBC		
RBC COUNT	5.3 mil/cmm	3.5 - 5.5 mil/cmm
PCV/HCT	47.6 %	37 - 54 %
MCV	89.8 fL	80 - 100 fL
MCH	31.6 pg	24 - 34 pg
MCHC	35.2 g/dl	32 - 36 g/dl
RDW-CV	13.6 %	11 - 16 %
ESR	04 mm/h	0 - 15 mm/h

END OF REPORT.

Prepared By
Mr. DNYANESHWAR KAWADE



Reg. No. 70405





Chopda Medicare & Research Centre Pvt. Ltd.

MAGNUM

HEART INSTITUTE



Patient Name : MR. KADLAG SOPAN PANDHARINATH [MRN-211000338]
Age / Gender : 53 Yr / M
Address : RAHUL NAGAR TIDKE COLONY TRAMBAK ROAD NASHIK , NASHIK,
MAHARASHTRA
Req. Doctor: Dr. PATEL AMIT
Regn. ID: OPD.23-24-15584



HAEMATOLOGY

Request Date : 24-02-2024 08:45 AM
Collection Date : 24-02-2024 09:01 AM | 11859
Acceptance Date : 24-02-2024 09:01 AM | **TAT:** 04:12 [HH:MM]

Reporting Date : 24-02-2024 01:13 PM
Reporting Status : Finalized

Investigations	Result	Biological Reference Range
BLOOD GROUP *[Whole blood]	'B' POSITIVE . *	
HBA1C		
HBA1C	6.3 %	
METHOD	HPLC METHOD	
Estimated Average Glucose	134.11 mg/dl	
<u>Reference Range As Per ADA</u>	<u>Guidance For Known Diabetes</u>	
Normal : Below 5.7%	Good Control : Below 6.5%	
Pre-Diabetes : 5.7% - 6.4%	Fair Control : 6.5% - 7%	
Diabetes : >=6.5%	Unsatisfactory Control : 7.0% - 8%	
	Poor Control : >8%	

END OF REPORT.

Prepared By
Ms. JAYSHREE RAVI ADATIYA

Le

Dr. Sudhir Sanklecha
Pathologist
(MD Path)
Reg. No. 70405

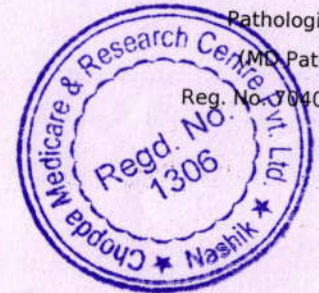

Note: Tests marked # are not under NABL Scope.
3/5, Patil Lane NO. 1, Laxmi Nagar, Near K. B. H. Vidyalaya, Canada Corner, Nashik-422005.
MR. KADLAG SOPAN PANDHARINATH / MRN-211000338
Regn No.: OPD.23-24-15584 : 0253 2316200/01/02/03/04, Email : magnumheartinstitute@gmail.com

www.magnumheartinstitute.com





Chopda Medicare & Research Centre Pvt. Ltd.

MAGNUM

HEART INSTITUTE



Patient Name : MR. KADLAG SOPAN PANDHARINATH [MRN-211000338]
Age / Gender : 53 Yr / M
Address : RAHUL NAGAR TIDKE COLONY TRAMBAK ROAD NASHIK , NASHIK,
MAHARASHTRA
Req. Doctor: Dr. PATEL AMIT
Regn. ID: OPD.23-24-15584



BIOCHEMISTRY

Request Date : 24-02-2024 08:45 AM
Collection Date : 24-02-2024 09:01 AM | BI2281
Acceptance Date : 24-02-2024 09:01 AM | **TAT:** 03:35 [HH:MM]
Reporting Date : 24-02-2024 12:36 PM
Reporting Status : Finalized

Investigations	Result	Biological Reference Range
URIC ACID	5.6 mg/dl	M 2.5 - 7.2 mg/dl
Blood Urea Nitrogen (BUN) *[Serum]	8.7 mg/dl	7 - 20 mg/dl
CREATININE *[Serum]		
CREATININE	1.0 mg/dl	0.6 - 1.4 mg/dl
Age	53 Years	
Estimated Glomerular Filtration Rate (eGFR)	90 mL/min/1.73m2	

> 90 Normal kidney function but urine findings or structural abnormalities or genetic trait point to kidney disease.
60-89 Mildly reduced kidney function, and other findings (as for stage 1) point to kidney disease.
30-59 Moderately reduced kidney function.
15-29 Severely reduced kidney function.
< 15 On dialysis Very severe, or end-stage kidney failure.

Note: Equation is not valid for patients below 18 years of age. Calculated by IDMS-Traceable CKD-EPI creatinine equation.

END OF REPORT.

Prepared By
Mr. DNYANESHWAR KAWADE

Le

Dr. Sudhir Sanklecha
Pathologist
(MD Path)
Reg. No. 70405



Note: Tests marked # are not under NABL Scope.
375, Paul Lane No. 1, Laxmi Nagar, Near K. B. H. Vidyalaya, Canada Corner, Nashik-422005.
MR. KADLAG SOPAN PANDHARINATH / MRN-211000338
Regn No.: OPD.23-24-15584 0253 2316200/01/02/03/04, Email : magnumheartinstitute@gmail.com
www.magnumheartinstitute.com





Chopda Medicare & Research Centre Pvt. Ltd.

MAGNUM

HEART INSTITUTE



Patient Name : MR. KADLAG SOPAN PANDHARINATH [MRN-211000338]
Age / Gender : 53 Yr / M
Address : RAHUL NAGAR TIDKE COLONY TRAMBAK ROAD NASHIK , NASHIK,
MAHARASHTRA
Req. Doctor: Dr. PATEL AMIT
Regn. ID: OPD.23-24-15584



BIOCHEMISTRY

Request Date : 24-02-2024 08:45 AM
Collection Date : 24-02-2024 09:01 AM | BI2281
Acceptance Date : 24-02-2024 09:01 AM | **TAT:** 04:18
[HH:MM]

Reporting Date : 24-02-2024 01:19 PM
Reporting Status : Finalized

Investigations	Result	Biological Reference Range
BLOOD SUGAR F & PP		
BLOOD SUGAR FASTING	94.7 mg/dl	60 - 110 mg/dl
BLOOD SUGAR (PP)	106.6 mg/dl	70 - 140 mg/dl

END OF REPORT.

Prepared By
Ms. RAJANI EKNATH TUPLONDHE

Le

Dr. Sudhir Sanklecha
Pathologist
(MD-Path)
Reg. No. 70405

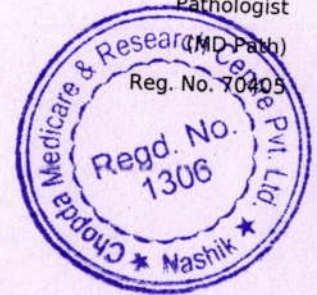

Note: Tests marked # are not under NABL Scope.
MR. KADLAG SOPAN PANDHARINATH / MRN-211000338
Regn No.: OPD.23-24-15584 : 0253 2316200/01/02/03/04, Email : magnumheartinstitute@gmail.com
www.magnumheartinstitute.com





Chopda Medicare & Research Centre Pvt. Ltd.

MAGNUM

HEART INSTITUTE



Patient Name : MR. KADLAG SOPAN PANDHARINATH [MRN-211000338]
Age / Gender : 53 Yr / M
Address : RAHUL NAGAR TIDKE COLONY TRAMBAK ROAD NASHIK , NASHIK,
MAHARASHTRA
Req. Doctor: Dr. PATEL AMIT
Regn. ID: OPD.23-24-15584



BIOCHEMISTRY

Request Date : 24-02-2024 08:45 AM
Collection Date : 24-02-2024 09:01 AM | BI2281
Acceptance Date : 24-02-2024 09:01 AM | TAT: 03:37 [HH:MM]

Reporting Date : 24-02-2024 12:38 PM
Reporting Status : Finalized

Investigations	Result	Biological Reference Range
LIPID PROFILE		
CHOLESTROL	160.93 mg/dl	< 200 mg/dl
TRIGLYCERIDES	165.01 mg/dl *	< 160 mg/dl
HDL CHOLESTROL	28.47 mg/dl *	30 - 65 mg/dl
LDL CHOLESTROL	99.46 mg/dl	75 - 165 mg/dl
VLDL	33.00 mg/dl	6 - 38 mg/dl
CHO/HDL RATIO	5.65 *	3 - 5.5
LDL/HDL RATIO	3.49	2.5 - 4

END OF REPORT.

Prepared By
Mr. DNYANESHWAR KAWADE

Le
Dr. Sudhir Sanklecha
Pathologist
(MD Path)
Reg. No. 70405

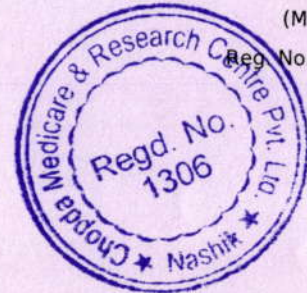



Chopda Medicare & Research Centre Pvt. Ltd.

MAGNUM

HEART INSTITUTE



Patient Name : MR. KADLAG SOPAN PANDHARINATH [MRN-211000338]
Age / Gender : 53 Yr / M
Address : RAHUL NAGAR TIDKE COLONY TRAMBAK ROAD NASHIK , NASHIK,
MAHARASHTRA
Req. Doctor: Dr. PATEL AMIT
Regn. ID: OPD.23-24-15584



BIOCHEMISTRY

Request Date : 24-02-2024 08:45 AM
Collection Date : 24-02-2024 09:01 AM | BI2281
Acceptance Date : 24-02-2024 09:01 AM | TAT: 03:37 [HH:MM]
Reporting Date : 24-02-2024 12:38 PM
Reporting Status : Finalized

Investigations	Result	Biological Reference Range
Liver Function Test *[Serum]		
SGOT	22.2 IU/L	UPTO <= 40 IU/L
SGPT	19.8 IU/L	UPTO <= 40 IU/L
ALKP	129.8 U/L	40 - 130 U/L (Age 18 Y - 100 Y)
Total Protein	6.9 g/dl	6 - 7.8 g/dl
Albumin	4.18 g/dl	3.2 - 4.6 g/dl
Globulin	2.72 g/dl	2 - 3.5 g/dl
A:G Ratio	1.54	
Total Bilirubin	0.6 mg/dl	0.2 - 1.2 mg/dl
Direct Bilirubin	0.2 mg/dl	0 - 0.4 mg/dl
Indirect Bilirubin	0.40 mg/dl	0.2 - 0.6 mg/dl

END OF REPORT.

Prepared By
Mr. DNYANESHWAR KAWADE



Note: Tests marked * are not under NABL Scope.
3/5, Patil Lane No. 1, Laxmi Nagar, Near K. B. H. Vidyalaya, Canada Corner, Nashik-422005.
MR. KADLAG SOPAN PANDHARINATH / MRN-211000338
Regn No.: OPD.23-24-15584 0253 2316200/01/02/03/04, Email : magnumheartinstitute@gmail.com

www.magnumheartinstitute.com





Chopda Medicare & Research Centre Pvt. Ltd.

MAGNUM

HEART INSTITUTE



Patient Name : MR. KADLAG SOPAN PANDHARINATH [MRN-211000338]
Age / Gender : 53 Yr / M
Address : RAHUL NAGAR TIDKE COLONY TRAMBAK ROAD NASHIK , NASHIK,
 MAHARASHTRA
Req. Doctor: Dr. PATEL AMIT
Regn. ID: OPD.23-24-15584



URINE

Request Date : 24-02-2024 08:45 AM
Collection Date : 24-02-2024 09:01 AM | UR648
Acceptance Date : 24-02-2024 09:01 AM | **TAT:** 03:38 [HH:MM]

Reporting Date : 24-02-2024 12:39 PM
Reporting Status : Finalized

Investigations	Result	Biological Reference Range
URINE ROUTINE		
PHYSICAL EXAMINATION		
VOLUME	20ml	
COLOUR	PALE YELLOW	
APPEARANCE	CLEAR	
pH	ACIDIC	
CHEMICAL EXAMINATION		
ALBUMIN	ABSENT	
SUGAR	ABSENT	
KETONES	ABSENT	
BILE SALTS	ABSENT	
BILE PIGMENT	ABSENT	
MICROSCOPIC EXAMINATION		
EPITHELIAL CELLS	1 - 2/hpf	
PUS CELLS	2 - 3/hpf	
RBC	ABSENT	
CASTS	ABSENT	
CRYSTALS	ABSENT	
BACILLI	ABSENT	
OTHERS	ABSENT	

END OF REPORT.

Prepared By
 Mr. DNYANESHWAR KAWADE

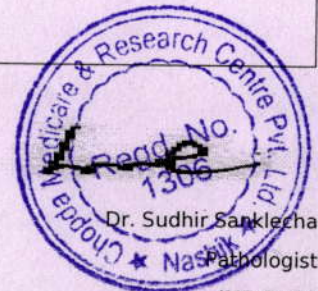



Chopda Medicare & Research Centre Pvt. Ltd.

MAGNUM

HEART INSTITUTE



Patient Name : MR. KADLAG SOPAN PANDHARINATH [MRN-211000338]
Age / Gender : 53 Yr / M
Address : RAHUL NAGAR TIDKE COLONY TRAMBAK ROAD NASHIK , NASHIK,
 MAHARASHTRA
Req. Doctor: Dr. PATEL AMIT
Regn. ID: OPD.23-24-15584



STOOL

Request Date : 24-02-2024 08:45 AM
Collection Date : 24-02-2024 09:01 AM | ST54
Acceptance Date : 24-02-2024 09:01 AM | **TAT:** 03:39 [HH:MM]

Reporting Date : 24-02-2024 12:40 PM
Reporting Status : Finalized

Investigations	Result	Biological Reference Range
STOOL ROUTINE		
PHYSICAL EXAMINATION		
COLOUR	BROWNISH	
CONSISTANCY	SEMI SOLID	
MUCUS	ABSENT	
BLOOD	ABSENT	
CHEMICAL EXAMINATION		
OCCULT BLOOD	ABSENT	
REDUCING SUBSTANCES	ABSENT	
MICROSCOPIC EXAMINATION		
PUS CELLS	1-2/hpf	
R.B.C.s	ABSENT	
FAT GLOBULES	ABSENT	
VEG. FIBRES	ABSENT	
MACROPHAGE	ABSENT	
OVA	ABSENT	
CYST	ABSENT	
OTHER	ABSENT	

END OF REPORT.

Prepared By
 Mr. DNYANESHWAR KAWADE

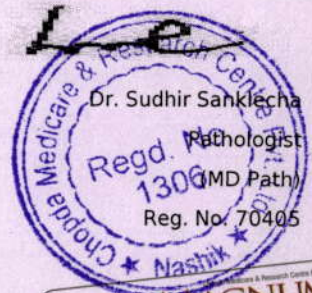



Chopda Medicare & Research Centre Pvt. Ltd.

MAGNUM

HEART INSTITUTE



Patient Name : MR. KADLAG SOPAN PANDHARINATH [MRN-211000338]
Age / Gender : 53 Yr / M
Address : RAHUL NAGAR TIDKE COLONY TRAMBAK ROAD NASHIK , NASHIK,
MAHARASHTRA
Req. Doctor: Dr. PATEL AMIT
Regn. ID: OPD.23-24-15584



HORMONES

Request Date : 24-02-2024 08:45 AM
Collection Date : 24-02-2024 09:01 AM | HO291
Acceptance Date : 24-02-2024 09:01 AM

Outsourced To : Sanklecha lab

Investigations	Result	Biological Reference Range
TFT - (T3,T4,TSH)		
T3 (Triiodothyronine)	1.006 ng/ml	0.69 - 2.15 ng/ml
T4 (Thyroxine)	10.11 ug/dl	5.2 - 12.7 ug/dl
TSH (Thyroid Stimulating Hormone)	3.41 uIU / ml	0.4 - 4.5 uIU / ml

END OF REPORT.

Prepared By
Ms. JAYSHREE RAVI ADATIYA



Note: Tests marked # are not under NABL Scope.

MR. KADLAG SOPAN PANDHARINATH [MRN-211000338] B. H. Vidyalaya, Canada Corner, Nashik-422005.

Regn No.: OPD.23-24-15584 Phone : 0253 2316200/01/02/03/04, Email : magnumheartinstitute@gmail.com

www.magnumheartinstitute.com





Chopda Medicare & Research Centre Pvt. Ltd.

MAGNUM

HEART INSTITUTE



Patient Name : MR. KADLAG SOPAN PANDHARINATH [MRN-211000338]
Age / Gender : 53 Yr / M
Address : RAHUL NAGAR TIDKE COLONY TRAMBAK ROAD NASHIK , NASHIK,
MAHARASHTRA
Req. Doctor: Dr. PATEL AMIT
Regn. ID: OPD.23-24-15584



SPECIAL TEST

Request Date : 24-02-2024 08:45 AM
Collection Date : 24-02-2024 09:01 AM | SP212
Acceptance Date : 24-02-2024 09:01 AM

Outsourced To : Sanklecha lab

Investigations	Result	Biological Reference Range
PSA - Prostate Specific Antigen *[SERUM]	0.64 ng / ml	0 - 4 ng / ml

END OF REPORT.

Prepared By
Ms. JAYSHREE RAVI ADATIYA

Sanklecha lab



Note: Tests marked # are not under NABL Scope.

MR. PATEL AMIT CHOPDA MEDICARE & RESEARCH CENTRE PVT. LTD. B. H. VIDYALAYA, CANADA CORNER, NASHIK-422005

Regn No.: OPD.23-24-15584 Phone: 0253 2316200/01/02/03/04, Email : magnumheartinstitute@gmail.com

www.magnumheartinstitute.com





Chopda Medicare & Research Centre Pvt. Ltd.

MAGNUM
HEART INSTITUTE



Patient Name: MR. KADLAG SOPAN PANDHARINATH / MRN-211000338

Age / Gender : 53 Yr / M

Req. Doctor: Dr. PATEL AMIT

Regn. Number: OPD.23-24-15584

Request Date : 24-02-2024 08:45 AM

Reporting Date : 24-02-2024 02:08 PM

Report Status : Finalized

USG ROUTINE ABDOMEN & PELVIS

OBSERVATION:

LIVER : SHOWS NORMAL IN SIZE, SHAPE, POSITION & ECHOTEXTURE.
NO FOCAL LESION.

NO INTRINSIC MASS LESION SEEN IN LIVER PARENCHYMA.

PV AND CBD : NORMAL IN IVC & AORTA

GALL BLADDER IS WELL DISTENDED & THERE IS NO STONE SEEN.

SPLEEN AND PANCREAS SHOWS NORMAL ECHOTEXTURE.

BOTH KIDNEYS SHOWS NORMAL SIZE WITH IRREGULAR MARGINS WITH INCREASED ECHOGENICITY

CMD WELL MAINTAINED .

RIGHT KIDNEY MEASURES – 9.2 CM X 3.9 CM

LEFT KIDNEY MEASURES – 9.3 CM X 4.0 CM

URINARY BLADDER – NORMAL

PROSTATE – 3.7 CM X 3.8 CM X 3.6 CM

PROSTATE WEIGHT IS 27 GMS

NO LYMPHADENOPATHY

NO PLEURAL EFFUSION SEEN

IMPRESSION:

BOTH KIDNEYS SHOWS NORMAL SIZE WITH IRREGULAR MARGINS WITH INCREASED ECHOGENICITY

CMD WELL MAINTAINED

MILD BENIGN ENLARGEMENT OF PROSTATE



Dr. Manoj Choudhari
Radiologist

3/5, Patil Lane No.1, Laxmi Nagar, Near K.B.H. Vidyalaya, Canada Corner, Nashik-422005

Phone : 0253-2316200/01/02/03/04, Email : magnumheartinstitute@gmail.com

www.magnumheartinstitute.com





ECHOCARDIOGRAPHY AND COLOUR DOPPLER IMAGING

Patient Name: MR. KADLAG SOPAN PANDHARINATH / MRN-211000338
Age / Gender : 53 Yr / M
Req. Doctor: Dr. PATEL AMIT
Regn. Number: OPD.23-24-15584

Request Date : 24-02-2024 08:45 AM

Reporting Date : 24-02-2024 11:04 AM
Report Status : Finalized

REGIONAL ANALYSIS OF THE HEART

ECHO-CARDIOGRAPHY WITH PRINT

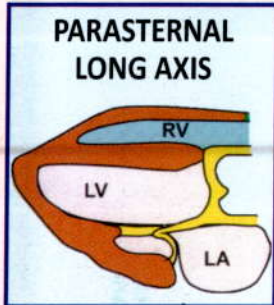

PARASTERNAL LONG AXIS

OBSERVATION:
NORMAL SIZED LV WITH GOOD LV FUNCTION EF=60%

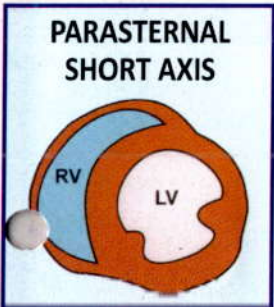

PARASTERNAL SHORT AXIS

SITUS SOLITUS

LEFT VENTRICLE - NORMAL SIZED
NO REGIONAL WALL MOTION ABNORMALITY
NO S/O LV HYPERTROPHY IVS = mm ,PW = mm PRESENT-
NO S/O DIASTOLIC DYSFUNCTION.
OVERALL GOOD LV FUNCTION EF= 60 %

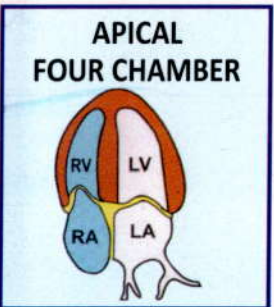

APICAL FOUR CHAMBER

LEFT ATRIUM -NORMAL SIZED, NO CLOT .

RIGHT ATRIUM /VENTRICLE -NORMAL SIZED
OVLIRALL GOOD RV FUNCTION.

PML CALCIFICATION
TRIVIAL MITRAL REGURGITATION

NO S/O PULMONARY HYPERTENSION PRESENT
PULMONARY ARTERY SYSTOLIC PRESSURE = mm Hg

NO S/O PERICARDIAL EFFUSION NOTED
NO S/O TAMPONADE PRESENT .NO S/O CONSTRICTION.

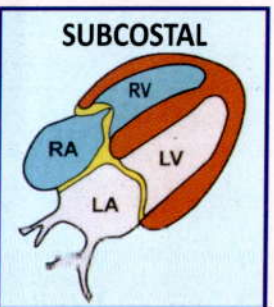

SUBCOSTAL

IVC - NORMAL



DR. MANOJ B. CHOPDA

M.D.(Medicino) D.M.(Cardiology)

INTERVENTIONAL CARDIOLOIST

Magnum Heart Institute
Gangapur Raod
Nashik

Station
Telephone:

EXERCISE STRESS TEST REPORT

Patient Name: KADLAG, SOPAN
Patient ID: 211000338
Height: 158 cm
Weight: 63 kg

DOB: 06/01/1972
Age: 51yrs
Gender: Male
Race: Indian

Study Date: 02/24/2024
Test Type: --
Protocol: MODBRUCE

Referring Physician: --
Attending Physician: Dr. Manoj Chopda
Technician: Mr. Laxman Gaikawad

Medications:
--

Medical History:
--

Reason for Exercise Test:
--

Exercise Test Summary

Phase Name	Stage Name	Time in Stage	Speed (mph)	Grade (%)	HR (bpm)	BP (mmHg)	Comment
PRETEST	SUPINE	00:16	0.00	0.00	83		
	STANDING	00:29	0.00	0.00	88		
	HYPERV.	00:12	0.00	0.00	77		
EXERCISE	WARM-UP	01:02	1.00	0.00	106		
	STAGE 0	03:00	1.70	0.00	117	140/80	
	STAGE 1/2	03:00	1.70	5.00	130	150/90	
	STAGE 1	03:00	1.70	10.00	133	160/90	
	STAGE 2	03:00	2.50	12.00	160	170/90	
RECOVERY	STAGE 3	01:11	3.00	14.00	176		
		04:04	0.00	0.00	105	150/90	

The patient exercised according to the MODBRUCE for 13:10 min:s, achieving a work level of Max. METS: 10.10. The resting heart rate of 83 bpm rose to a maximal heart rate of 179 bpm. This value represents 105 % of the maximal, age-predicted heart rate. The resting blood pressure of --/-- mmHg, rose to a maximum blood pressure of 180/100 mmHg. The exercise test was stopped due to --.

Interpretation

--

Conclusions

MODERATE EFFORT TOLEARANCE
GOOD INOTROPIC AND CHRONOTROPIC RESPONSE
ST DEPRESSION INFEROLATERAL LEADS
&IT INCREASE AT PEAK EXERCISE WITH RECOVERY
CST POSTIVE FOR INDUCIBLE ISCHEMIA

Physician

CST-9504

Technician

KADLAG, SOPAN
 Patient ID 211000338
 02/24/2024 Male 158 cm 63 kg
 12:07:24pm 51yrs Indian
 Meds:

Tabular Summary

MODBRUCE: Total Exercise Time 13:10
 Max HR: 179 bpm 105% of max predicted 169 bpm HR at rest: 83
 Max BP: 180/100 mmHg Max RPP: 26690 mmHg*bpm
 Maximum Workload: 10.10 METS
 Max. ST: -2.85 mm, 0.00 mV/s in II; EXERCISE STAGE 3 13:00

Test Reason:

Medical History:

Arrhythmia: A:49, PVC:3, CPLT:1

ST/HR index: 2.95 μ V/bpm

Prognosis:

Duke Treadmill Score: -3

Risk Category: moderate

5 Year Survival: 90.5%

Average Annual Mortality: 1.9%

Location Number: * 3 *

Ref. MD: Ordering MD:
 Technician: Mr. Laxman Gaikwad Test Type:
 Comment:

Phase Name	Stage Name	Time in Phase	Speed (mph)	Grade (%)	Workload (METS)	HR (bpm)	BP (mmHg)	RPP (mmHg*bpm)	VE (/min)	ST Level (II mm)	Comment
PRETEST	SUPINE	00:15	0.00	0.00	1.0	83			0	0.05	
	STANDING	00:16	0.00	0.00	1.0	83			0	0.00	
		00:44	0.00	0.00	1.0	88			0	-0.15	
	HYPERV.	00:45	0.00	0.00	1.0	88			0	-0.15	
		00:56	0.00	0.00	1.0	77			0	-0.30	
		00:57	0.00	0.00	1.0	77			0	-0.30	
	WARM-UP	01:58	1.00	0.00	1.7	106			0	-0.35	
	STAGE 0	00:01	1.00	0.00	1.7	106			0	-0.35	
		00:30	1.70	0.00	2.0	110			0	-0.50	
		00:59	1.70	0.00	2.2	118	140/80	16520	0	-0.60	
		01:00	1.70	0.00	2.3	118			0	-0.65	
		01:30	1.70	0.00	2.3	121			0	-0.80	
		02:00	1.70	0.00	2.3	116			0	-0.95	
		02:23	1.70	0.00	2.3	117			0	-0.65	
		02:30	1.70	0.00	2.3	118	140/80	16380	0	-0.90	
		02:50	1.70	0.00	2.3	120			0	-1.25	
	STAGE 1/2	03:00	1.70	0.00	2.3	117			0	-1.10	
		03:30	1.70	5.00	2.8	118			0	-1.05	
		03:46	1.70	5.00	3.1	121	150/90	18150	0	-1.40	
		04:00	1.70	5.00	3.4	126			0	-1.50	
		04:30	1.70	5.00	3.4	127			0	-1.70	
		05:00	1.70	5.00	3.4	131			0	-1.65	
		05:04	1.70	5.00	3.4	129	150/90	19350	0	-1.70	
		05:30	1.70	5.00	3.4	131			0	-1.80	
		05:50	1.70	5.00	3.4	130			0	-1.55	
		06:00	1.70	5.00	3.4	130			0	-1.65	
	STAGE I	06:30	1.70	10.00	4.0	131			0	-1.35	
		07:00	1.70	10.00	4.6	131			0	-2.00	

GE CASE V6.73 (2)

Unconfirmed

Attending MD: Dr. Manoj Chopda

Phase Name	Stage Name	Time in Phase	Speed (mph)	Grade (%)	Workload (METs)	HR (bpm)	BP (mmHg)	RPP (mmHg*bpm)	VE (/min)	ST Level (II mm)	Comment
EXERCISE	STAGE 1	07:21	1.70	10.00	4.6	133	160/90	21280	0	-1.95	
		07:30	1.70	10.00	4.6	136			0	-2.10	
	STAGE 2	08:00	1.70	10.00	4.6	136			0	-1.80	
		08:02	1.70	10.00	4.6	136	160/90	21760	0	-1.85	
		08:30	1.70	10.00	4.6	141			0	-2.15	
		08:50	1.70	10.00	4.6	134			0	-1.95	
		09:00	1.70	10.00	4.6	133			0	-2.00	
		09:30	2.50	12.00	5.8	141			0	-2.15	
		10:00	2.50	12.00	7.0	150			0	-2.40	
		10:30	2.50	12.00	7.0	157			0	-2.50	
STAGE 3	11:00	2.50	12.00	7.0	157			0	-2.25		
	11:30	2.50	12.00	7.0	157			0	-2.25		
	11:30	2.50	12.00	7.0	157	170/90	26690	0	-2.20		
	11:50	2.50	12.00	7.0	157			0	-2.30		
	12:00	2.50	12.00	7.0	160			0	-2.15		
	RECOVERY	12:30	3.40	14.00	8.5	169			0	-2.80	
		13:00	3.40	14.00	10.1	176			0	-2.85	
		13:11	3.00	14.00	9.0	176			0	-2.75	
		00:20	0.00	0.00	6.4	166			0	-2.20	
		00:50	0.00	0.00	2.5	141			0	-0.95	
01:15		0.00	0.00	1.0	139	180/100	25020	1	-0.40		
01:20		0.00	0.00	1.0	146			1	-0.30		
01:50		0.00	0.00	1.0	134			3	-0.30		
GE CASE V6.73 (2)	02:20	0.00	0.00	1.0	117			2	-0.20		
	02:24	0.00	0.00	1.0	126	170/90	21420	0	-0.10		
	02:50	0.00	0.00	1.0	121			0	-0.20		
	03:20	0.00	0.00	1.0	113			0	-0.20		
	03:30	0.00	0.00	1.0	108	150/90	16200	0	-0.30		
	03:50	0.00	0.00	1.0	107			0	-0.55		
04:04	0.00	0.00	1.0	105			0	-0.45			

GE CASE V6.73 (2)

Unconfirmed

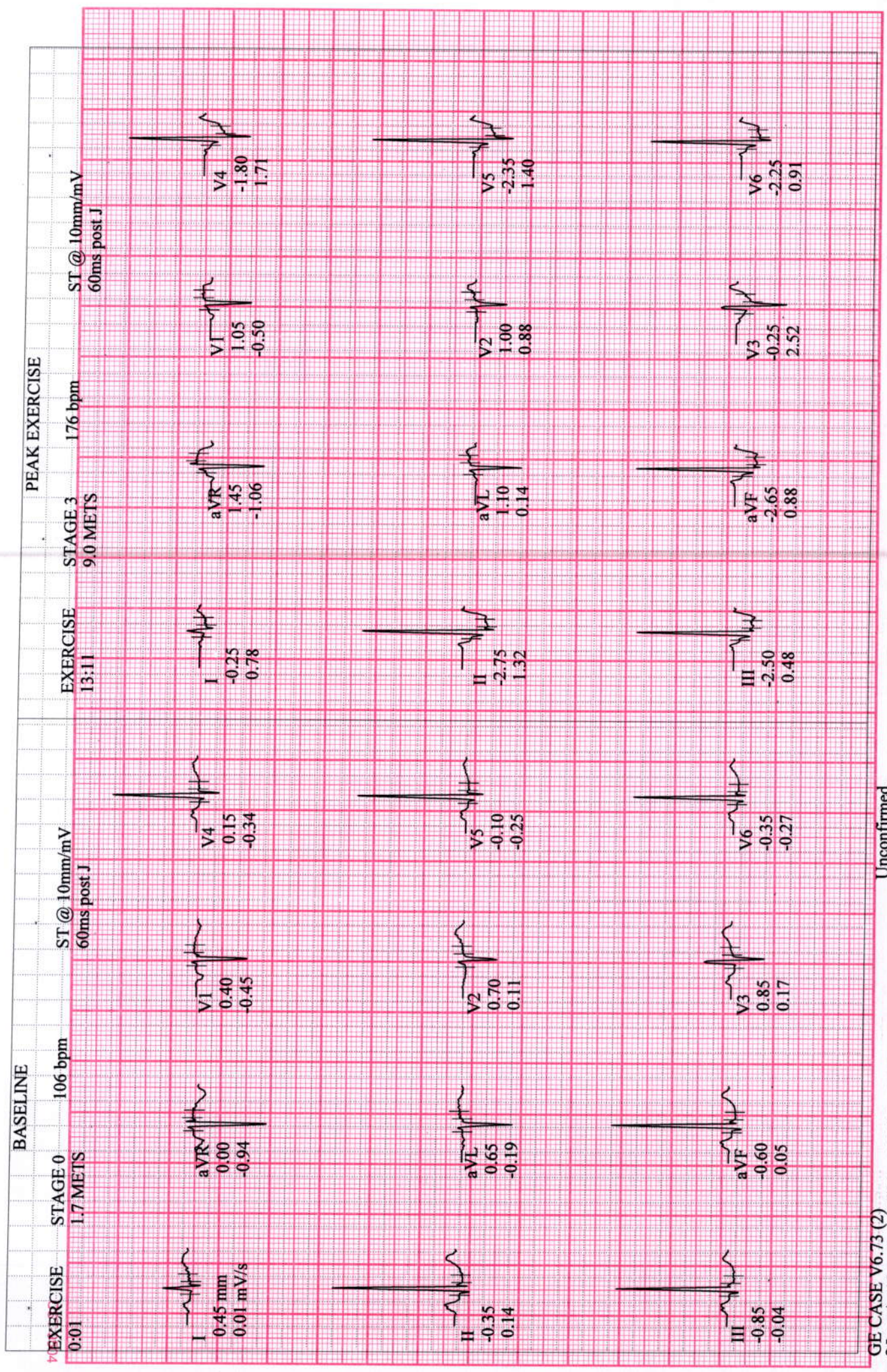

GE CASE V6.73 (2)
 25mm/s 10mm/mV 50Hz 0.01Hz FRF+ HEART V5.4
 Unconfirmed

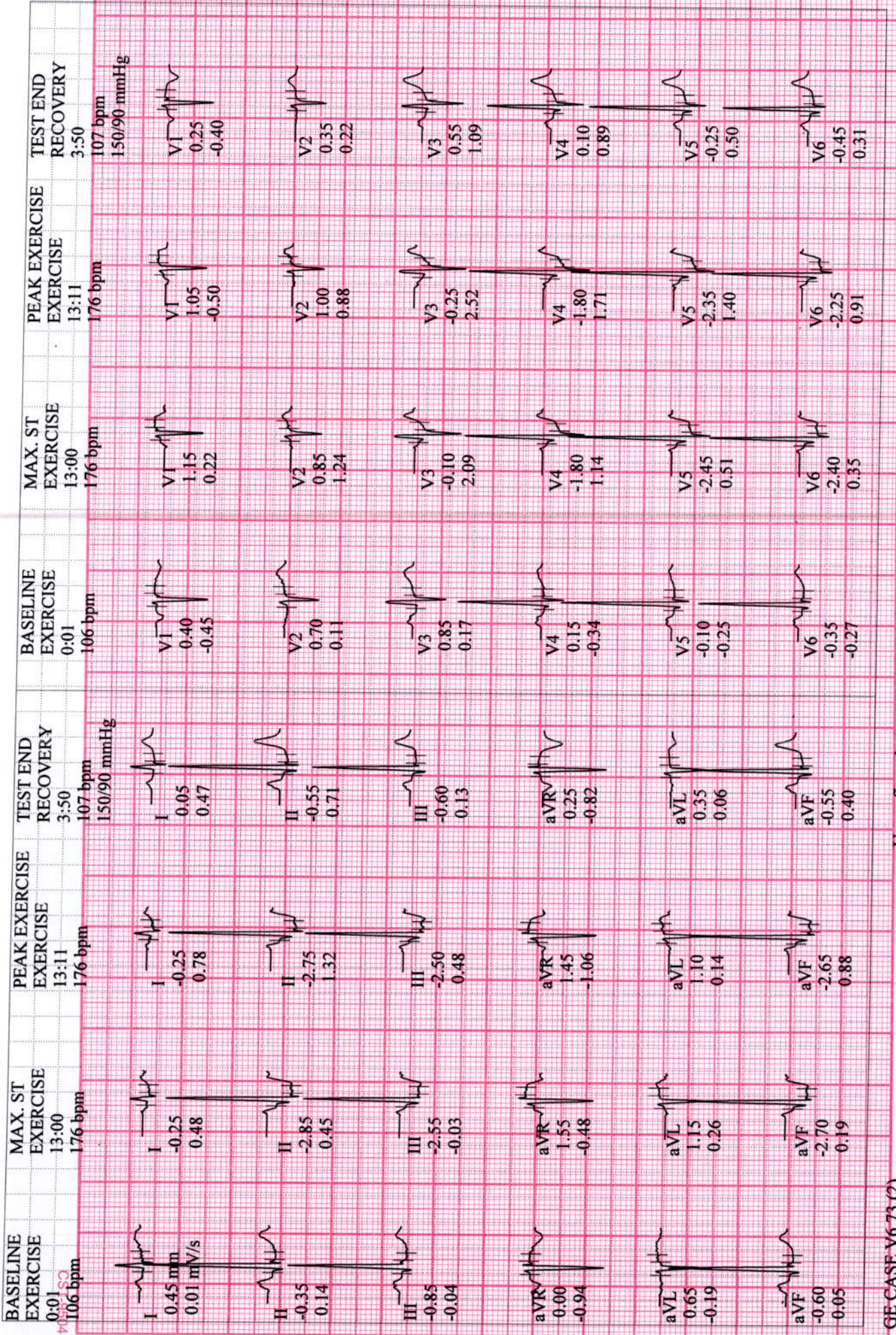

GE CASE V6.73 (2)
 2.5mm/s 10mm/mV 50Hz 0.01Hz FRF+ HEART V5.4

Unconfirmed

KADLAG, SOPAN
Patient ID 211000338
02/24/2024
12:12:17pm

12-Lead Report
EXERCISE
STAGE 0
02:50

120 bpm
140/80 mmHg

MODBRUCE
1.7 mph
0.0 %

Magnum Heart Institute
Measured at 60ms Post J (10mm/mV)
Auto Points

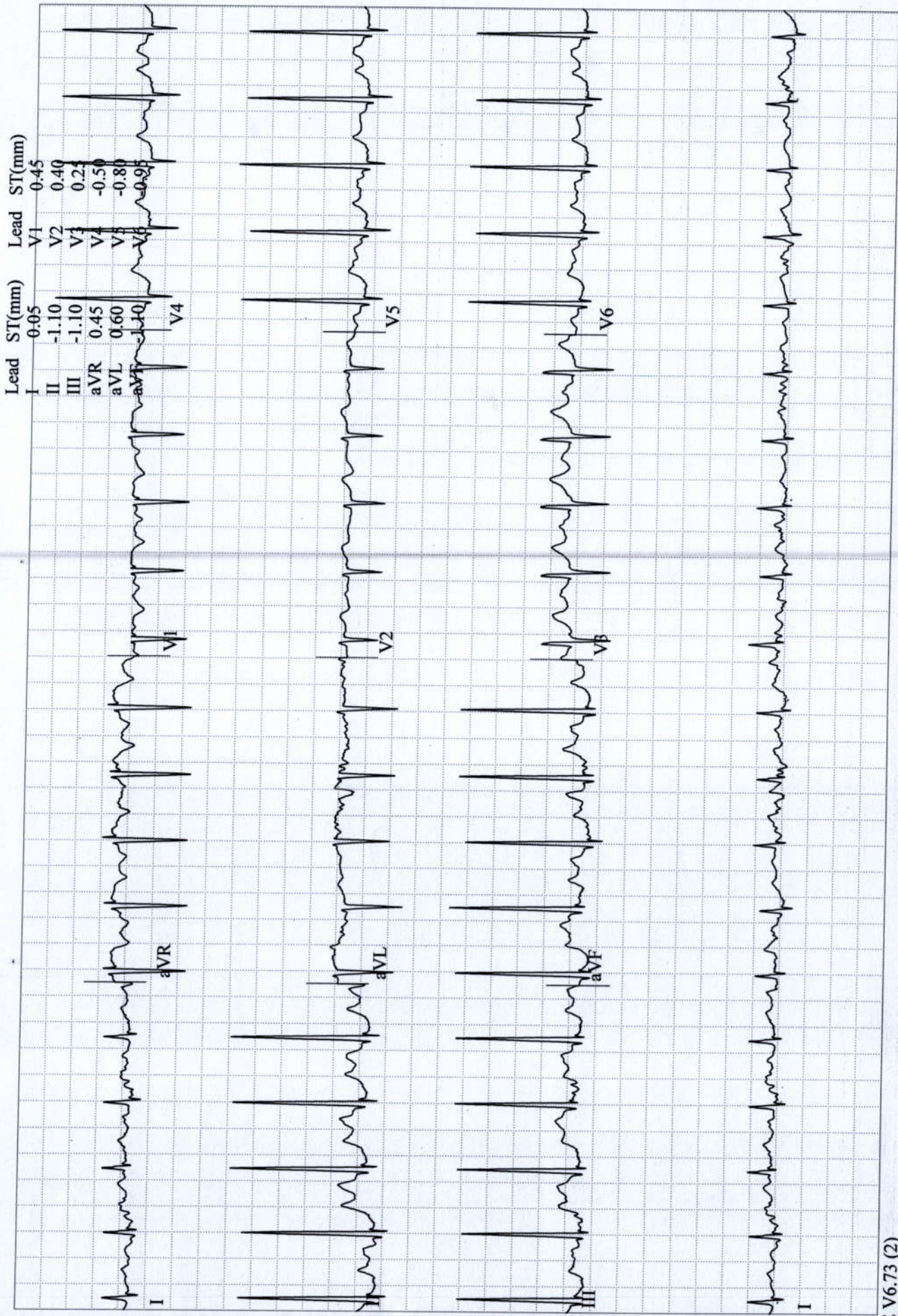

KADLAG, SOPAN
Patient ID 211000338
02/24/2024
12:15:17pm

12-Lead Report
EXERCISE
STAGE 1/2
05:50

130 bpm
150/90 mmHg

MODBRUCE
1.7 mph
5.0 %

Magnum Heart Institute
Measured at 60ms Post J (10mm/mV)
Auto Points

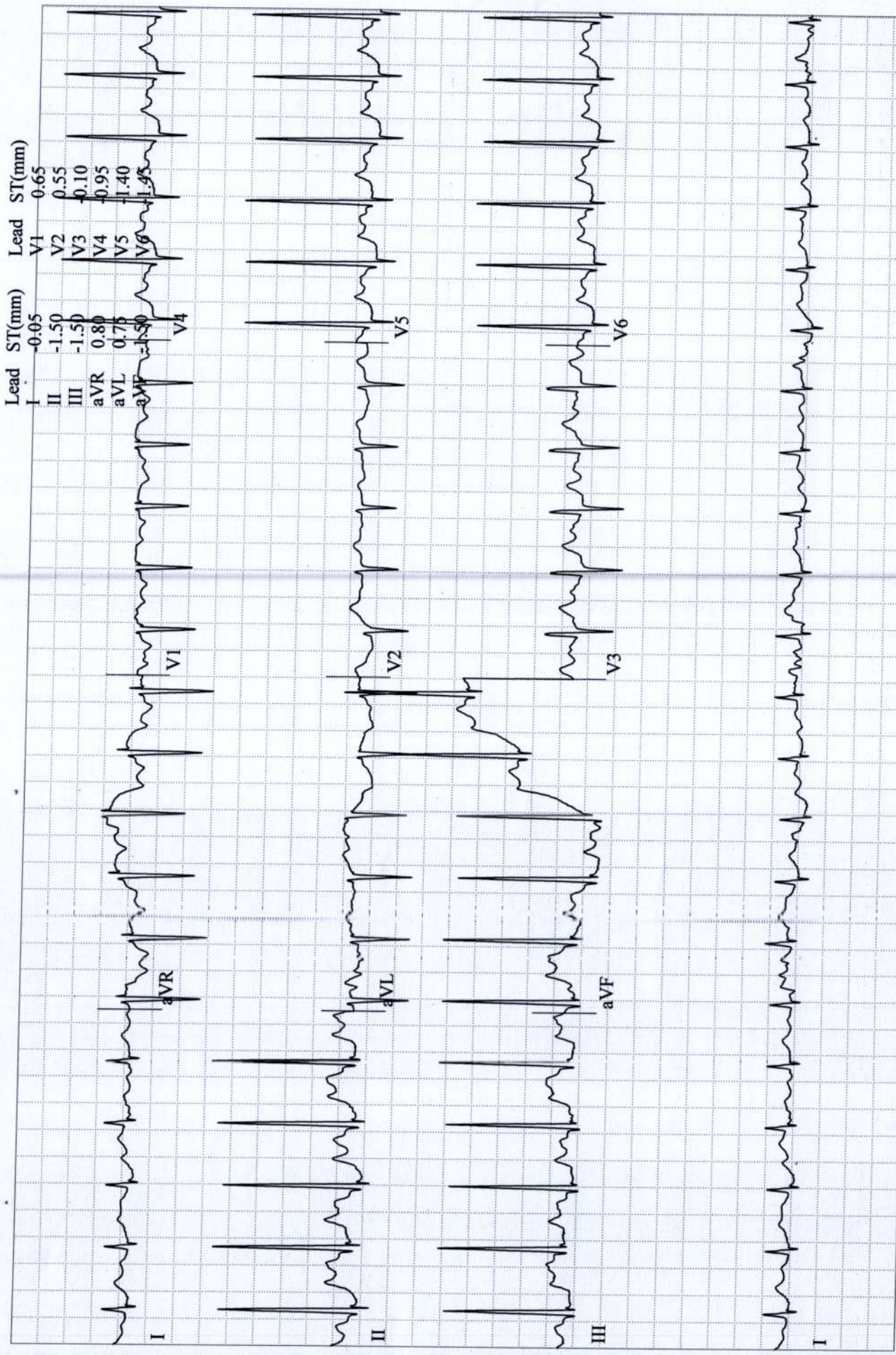

GE CASE V6.73 (2)
25 mm/s 10 mm/mV 50Hz 0.01Hz FRF+ HR(V5,II)

Start of Test: 12:07:24pm

KADLAG, SOPAN
Patient ID 211000338
02/24/2024
12:18:17pm

12-Lead Report
EXERCISE
STAGE 1
08:50

134 bpm
160/90 mmHg

MODBRUCE
1.7 mph
10.0 %

Magnum Heart Institute
Measured at 60ms Post J (10mm/mV)
Auto Points



GE CASE V6.73 (2)
25 mm/s 10 mm/mV 50Hz 0.01Hz FRF+ HR(V5,II)

Start of Test: 12:07:24pm

KADLAG, SOPAN
Patient ID 211000338
02/24/2024
12:22:33pm

176 bpm

Linked Medians (PEAK EXERCISE)
EXERCISE STAGE 3
13:11
MODBRUCE
3.0 mph
14.0 %

Magnum Heart Institute

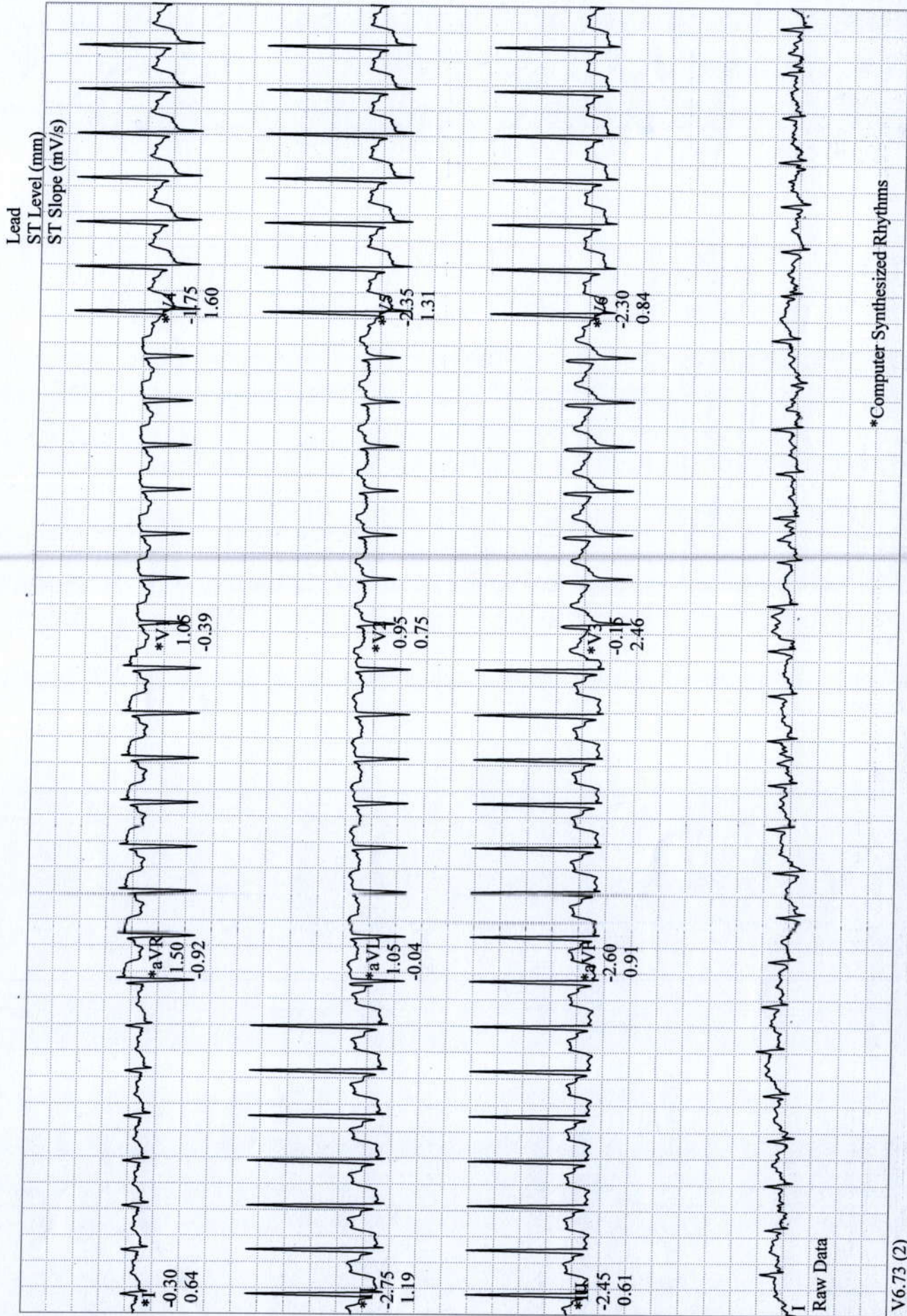

GE CASE V6.73 (2)
25 mm/s 10 mm/mV 50Hz 0.01Hz FRF+ HR(V5,II)

Start of Test: 12:07:24pm

KADLAG, SOPAN
Patient ID 211000338
02/24/2024
12:23:27pm

12-Lead Report
RECOVERY
#1
00:50

141 bpm

MODBRUCE
0.0 mph
0.0 %

Magnum Heart Institute
Measured at 60ms Post J (10mm/mV)
Auto Points



KADLAG, SOPAN
Patient ID 211000338
02/24/2024
12:24:27pm

12-Lead Report
RECOVERY
#1
01:50

134 bpm
180/100 mmHg

MODBRUCE
0.0 mph
0.0 %

Magnum Heart Institute
Measured at 60ms Post J (10mm/mV)
Auto Points

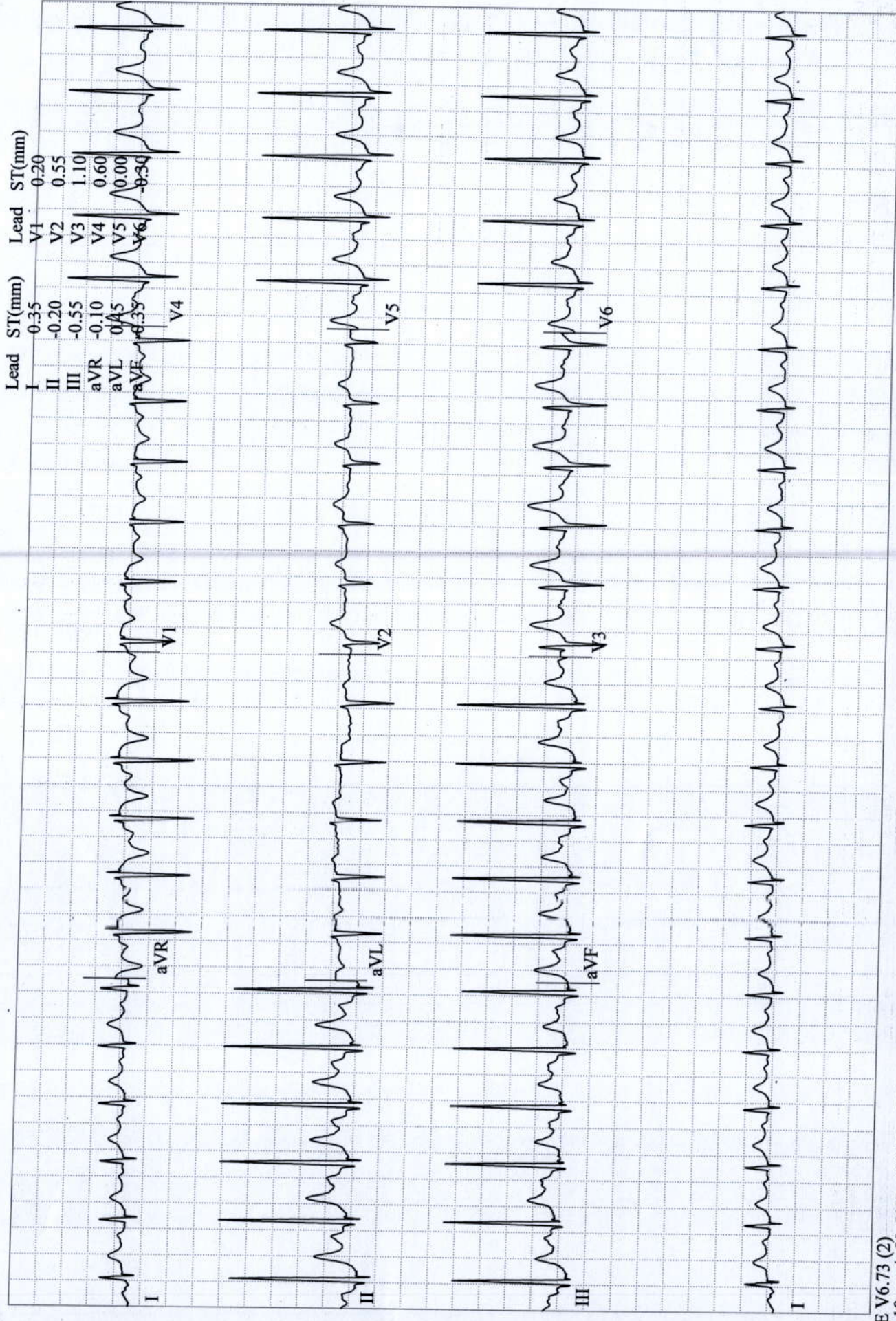

GE CASE V6.73 (2)
25 mm/s 10 mm/mV 50Hz 0.01Hz FRF+ HR(V5,II)

Start of Test: 12:07:24pm

KADLAG, SOPAN
Patient ID 211000338
02/24/2024
12:25:27pm

12-Lead Report
RECOVERY
#1
02:50

121 bpm
170/90 mmHg

MODBRUCE
0.0 mph
0.0 %

Magnum Heart Institute

Measured at 60ms Post J (10mm/mV)
Auto Points



KADLAG, SOPAN
Patient ID 211000338
02/24/2024
12:26:27pm

12-Lead Report
RECOVERY
#1
03:50

107 bpm
150/90 mmHg

MODBRUCE
0.0 mph
0.0 %

Magnum Heart Institute

Measured at 60ms Post J (10mm/mV)
Auto Points



CE CASE V6.73 (2)
25 mm/s 10 mm/mV 50Hz 0.01Hz FRF+ HR(V5,II)

Start of Test: 12:07:24pm