



भारत सरकार

GOVERNMENT OF INDIA



Poonam Tiwari

YoB:1978

Female



6216 9035 5235

Aadhaar Aadhaar - Aam Aadmi ka Adhikar

Aam Aadmi ka Adhikar



भारतीय विशिष्ट पहचान प्राधिकरण
UNIQUE IDENTIFICATION AUTHORITY OF INDIA

Address:

W/O: Ashish Tiwari, 48, SECTOR-2 , SHANTI NIKETAN,
NEAR CHETAK BRIDGE GOVINDPURA, Huzur, Govindpura,
Bhopal

Madhya Pradesh, 462023

Aadhaar - Aam Aadmi ka Adhikar



CITI MULTI SPECIALITY HOSPITAL

MIG -215 216, Gautam Nagar, Govindpura, Bhopal-462023 (M.P.)
Phone No. : 0755-4272669, 4250134



Patient Name : MRS POONAM TIWARI



CMSH24/2090

Age/Gender : 45 Yrs/Female

Registration Date : 27/01/2024 10:00 AM

Ref. Dr. : Dr. APOLLO CLINIC

Collection Date : 27/01/2024 11:25 AM

Center : CMH OPD

Report Date : 27/01/2024 04:29 PM



HAEMATOLOGY REPORT

Test Description	Result	Unit	Biological Reference Ranges
HbA1c Glycosilated Haemoglobin	5.8	%	Non-diabetic: <= 6.0 Pre-diabetic: 6.0-7.0 Diabetic: >= 7.0
Estimated Average Glucose :	120	mg/dL	
Reference Range (Average Blood Sugar):			
Excellent control	: 90 - 120 mg/dl		
Good control	: 121 - 150 mg/dl		
Average control	: 151 - 180 mg/dl		
Action suggested	: 181 - 210 mg/dl		
Panic value	: > 211 mg/dl		

Interpretation & Remark:

- HbA1c is used for monitoring diabetic control. It reflects the estimated average glucose (eAG).
- HbA1c has been endorsed by clinical groups & ADA (American Diabetes Association) guidelines 2017, for diagnosis of diabetes using a cut-off point of 6.5%.
- Trends in HbA1c are a better indicator of diabetic control than a solitary test.
- Low glycated haemoglobin (below 4%) in a non-diabetic individual are often associated with systemic inflammatory diseases, chronic anaemia (especially severe iron deficiency & haemolytic), chronic renal failure and liver diseases. Clinical correlation suggested.
- To estimate the eAG from the HbA1C value, the following equation is used: $eAG(mg/dl) = 28.7 * A1c - 46.7$
- Interference of Haemoglobinopathies in HbA1c estimation.
 - For HbF > 25%, an alternate platform (Fructosamine) is recommended for testing of HbA1c.
 - Homozygous hemoglobinopathy is detected, fructosamine is recommended for monitoring diabetic status
 - Heterozygous state detected (D10/ turbo is corrected for HbS and HbC trait).
- In known diabetic patients, following values can be considered as a tool for monitoring the glycemic control. Excellent Control - 6 to 7 %, Fair to Good Control - 7 to 8 %, Unsatisfactory Control - 8 to 10 % and Poor Control - More than 10 % .

Dr. Subhash Parmar
Consultant Pathologist



CITI MULTI SPECIALITY HOSPITAL

MIG -215 216, Gautam Nagar, Govindpura, Bhopal-462023 (M.P.)
Phone No. : 0755-4272669, 4250134



Patient Name : MRS POONAM TIWARI



CMSH24/2090

Age/Gender : 45 Yrs/Female

Registration Date : 27/01/2024 10:00 AM

Ref. Dr. : Dr. APOLLO CLINIC

Collection Date : 27/01/2024 11:25 AM

Center : CMH OPD

Report Date : 27/01/2024 04:29 PM



HAEMATOLOGY REPORT

Test Description	Result	Unit	Biological Reference Ranges
------------------	--------	------	-----------------------------

BLOOD GROUP AND RH FACTOR

ABO Type

O

Rh Factor

POSITIVE(+VE)

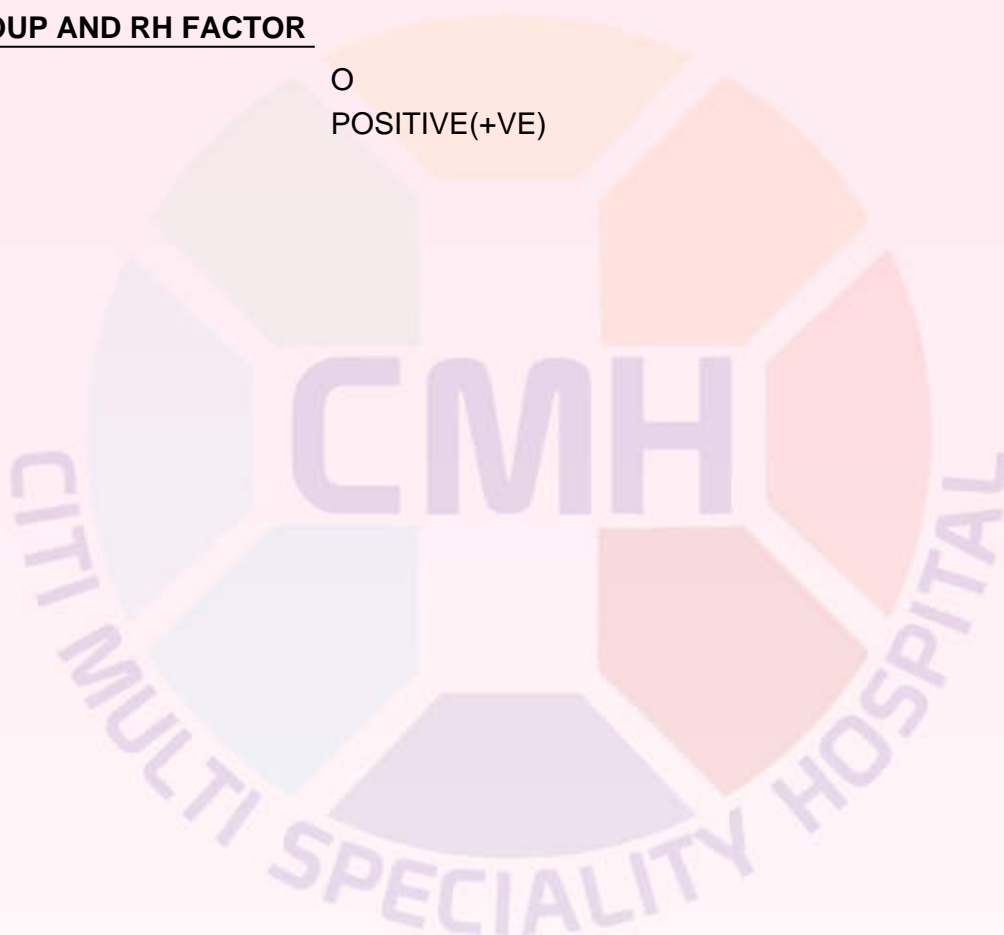

Dr. Subhash Parmar
Consultant Pathologist



CITI MULTI SPECIALITY HOSPITAL

MIG -215 216, Gautam Nagar, Govindpura, Bhopal-462023 (M.P.)
Phone No. : 0755-4272669, 4250134



Patient Name : MRS POONAM TIWARI



CMSH24/2090

Age/Gender : 45 Yrs/Female

Registration Date : 27/01/2024 10:00 AM

Ref. Dr. : Dr. APOLLO CLINIC

Collection Date : 27/01/2024 11:25 AM

Center : CMH OPD

Report Date : 27/01/2024 04:29 PM



BIOCHEMISTRY REPORT

Test Description	Result	Unit	Biological Reference Ranges
------------------	--------	------	-----------------------------

RENAL FUNCTION TEST (RFT)

Blood Urea	22.0	mg/dl	15 - 50
Serum Creatinine	0.80	mg/dl	0.6 - 1.5
eGFR	89	ml/min	
Blood Urea Nitrogen-BUN	10.28	mg/dl	7 - 20
Serum Sodium	139.5	mmol/L	135 - 150
Serum Potassium	4.71	mmol/L	3.5 - 5.0
Chloride	99.2	mmol/L	94.0 - 110.0
Ionic Calcium	1.16	mmol/L	1.10 - 1.35
Uric Acid	3.8	mg/dl	2.6 - 6.0

NOTE : Please correlate with clinical conditions.

Dr. Subhash Parmar
Consultant Pathologist



CITI MULTI SPECIALITY HOSPITAL

MIG -215 216, Gautam Nagar, Govindpura, Bhopal-462023 (M.P.)
Phone No. : 0755-4272669, 4250134



Patient Name : MRS POONAM TIWARI



CMSH24/2090

Age/Gender : 45 Yrs/Female

Registration Date : 27/01/2024 10:00 AM

Ref. Dr. : Dr. APOLLO CLINIC

Collection Date : 27/01/2024 11:25 AM

Center : CMH OPD

Report Date : 27/01/2024 04:29 PM



BIOCHEMISTRY REPORT

Test Description	Result	Unit	Biological Reference Ranges
LIVER FUNCTION TEST (LFT)			
TOTAL BILIRUBIN	0.62	mg/dl	0 - 1.2
DIRECT BILIRUBIN	0.21	mg/dL	0 - 0.3
INDIRECT BILIRUBIN	0.41	mg/dl	0.1 - 0.8
SGOT (AST)	21.3	U/L	0 - 35
SGPT (ALT)	25.5	U/L	0 - 45
ALKALINE PHOSPHATASE	85.0	U/L	64 - 147
GAMMA GLUTAMYL TRANSFERASE	24.0	IU/L	12 - 43
TOTAL PROTEIN	6.74	g/dl	6.4 - 8.3
SERUM ALBUMIN	3.88	g/dl	3.2 - 5.2
SERUM GLOBULIN	2.86	g/dl	1.8 - 3.6
A/G RATIO	1.36		1.2 - 2.2

NOTE : Please correlate with clinical conditions.

Dr. Subhash Parmar
Consultant Pathologist



CITI MULTI SPECIALITY HOSPITAL

MIG -215 216, Gautam Nagar, Govindpura, Bhopal-462023 (M.P.)
Phone No. : 0755-4272669, 4250134



Patient Name : MRS POONAM TIWARI



CMSH24/2090

Age/Gender : 45 Yrs/Female

Registration Date : 27/01/2024 10:00 AM

Ref. Dr. : Dr. APOLLO CLINIC

Collection Date : 27/01/2024 11:25 AM

Center : CMH OPD

Report Date : 27/01/2024 04:29 PM



BIOCHEMISTRY REPORT

Test Description	Result	Unit	Biological Reference Ranges
LIPID PROFILE			
Cholesterol-Total	199.0	mg/dL	< 200 Desirable 200-239 Borderline High > 240 High
Triglycerides level	135.0	mg/dL	< 150 Normal 150-199 Borderline High 200-499 High > 500 Very High
HDL Cholesterol	51.2	mg/dL	< 40 Major Risk for Heart > 40 Normal
LDL Cholesterol	120.80	mg/dL	< 100 Optimal 100-129 Near/Above Optimal 130-159 Borderline high 160-189 High > 190 Very High
VLDL Cholesterol	27.00	mg/dL	6 - 38
CHOL/HDL RATIO	3.89		3.5 - 5.0
LDL/HDL RATIO	2.36		2.5 - 3.5

NOTE

8-10 hours fasting sample is required

Dr. Subhash Parmar
Consultant Pathologist



CITI MULTI SPECIALITY HOSPITAL

MIG -215 216, Gautam Nagar, Govindpura, Bhopal-462023 (M.P.)
Phone No. : 0755-4272669, 4250134



Patient Name : MRS POONAM TIWARI



CMSH24/2090

Age/Gender : 45 Yrs/Female

Registration Date : 27/01/2024 10:00 AM

Ref. Dr. : Dr. APOLLO CLINIC

Collection Date : 27/01/2024 11:25 AM

Center : CMH OPD

Report Date : 27/01/2024 04:29 PM



BIOCHEMISTRY REPORT

Test Description	Result	Unit	Biological Reference Ranges
Fasting Blood Sugar	108.0	mg/dl	Normal: 70-110 Impaired Fasting Glucose(IFG): 100-125 Diabetes mellitus: >= 126

Method : Hexokinase

Note:- An individual may show higher fasting glucose level in comparison to post prandial glucose level due to following reasons.

The glycaemic index and response to food consumed, Changes in body composition, Increased insulin response and sensitivity,

Alimentary hypoglycemia, Renal glycosuria, Effect of oral hypoglycaemics & Insulin treatment.

Post-Prandial Blood Sugar

120.0

mg/dl

70 - 140

Method : Hexokinase

Interpretation:-

Normal: 70-140

Impaired Glucose Tolerance:140-200

Diabetes mellitus: >= 200

(on more than one occassion)

Dr. Subhash Parmar
Consultant Pathologist



CITI MULTI SPECIALITY HOSPITAL

MIG -215 216,Gautam Nagar, Govindpura, Bhopal-462023 (M.P.)
Phone No. : 0755-4272669, 4250134



Patient Name : MRS POONAM TIWARI



CMSH24/2090

Age/Gender : 45 Yrs/Female

Registration Date : 27/01/2024 10:00 AM

Ref. Dr. : Dr. APOLLO CLINIC

Collection Date : 27/01/2024 11:25 AM

Center : CMH OPD

Report Date : 27/01/2024 04:29 PM



IMMUNOASSAY REPORT

Test Description	Result	Unit	Biological Reference Ranges
TRI-iodothyronin, (T3)	0.98	ng/mL	0.69 - 2.15
Thyroxin, (T4)	84.1	ng/mL	52 - 127
Thyroid Stimulating Hormone(TSH)- Serum	2.67	μIU/mL	0.3-4.5 Pregnancy (As per American Thyroid Association)

First Trimester : 0.1-2.5
Second Trimester : 0.2-3.0
Third trimester : 0.3-3.0

Method : CLIA

INTERPRETATION

TSH	T3 / FT3	T4 / FT4	Suggested Interpretation for the Thyroid Function Tests Pattern
Within Range	Decreased	Within Range	• Isolated Low T3-often seen in elderly & associated Non-Thyroidal illness. In elderly the drop in T3 level can be upto 25%.
Raised	Within Range	Within Range	• Isolated High TSH especially in the range of 4.7 to 15 mIU/ml is commonly associated with Physiological & Biological TSH Variability. • Subclinical Autoimmune Hypothyroidism • Intermittent T4 therapy for hypothyroidism • Recovery phase after Non-Thyroidal illness"
Raised	Decreased	Decreased	• Chronic Autoimmune Thyroiditis • Post thyroidectomy, Post radioiodine • Hypothyroid phase of transient thyroiditis"
Raised or within Range	Raised	Raised or within Range	• Interfering antibodies to thyroid hormones (anti-TPO antibodies) • Intermittent T4 therapy or T4 overdose • Drug interference- Amiodarone, Heparin, Beta blockers, steroids, anti-epileptics"
Decreased	Raised or within Range	Raised or within Range	• Isolated Low TSH -especially in the range of 0.1 to 0.4 often seen in elderly & associated with Non-Thyroidal illness • Subclinical Hyperthyroidism • Thyroxine ingestion"
Decreased	Decreased	Decreased	• Central Hypothyroidism • Non-Thyroidal illness • Recent treatment for Hyperthyroidism (TSH remains suppressed)"
Decreased	Raised	Raised	• Primary Hyperthyroidism (Graves' disease), Multinodular goitre, Toxic nodule • Transient thyroiditis: Postpartum, Silent (lymphocytic), Postviral (granulomatous, subacute, DeQuervain's), Gestational thyrotoxicosis with hyperemesis gravidarum"
Decreased or within Range	Raised	Within Range	• T3 toxicosis • Non-Thyroidal illness

Dr. Subhash Parmar
Consultant Pathologist



CITI MULTI SPECIALITY HOSPITAL

MIG -215 216, Gautam Nagar, Govindpura, Bhopal-462023 (M.P.)
Phone No. : 0755-4272669, 4250134



Patient Name : MRS POONAM TIWARI



CMSH24/2090

Age/Gender : 45 Yrs/Female

Registration Date : 27/01/2024 10:00 AM

Ref. Dr. : Dr. APOLLO CLINIC

Collection Date : 27/01/2024 11:25 AM

Center : CMH OPD

Report Date : 27/01/2024 04:29 PM



URINE EXAMINATION REPORT

Test Description	Result	Unit	Biological Reference Ranges
------------------	--------	------	-----------------------------

URINE ROUTINE

General Examination

Colour	Pale Yellow		Pale Yellow
Transparency (Apperance)	Clear		Clear
Deposit	Absent		Absent
Reaction (pH)	Acidic		5.0-8.5
Specific Gravity	1.020		-1.005-1.030

Chemical Examination

Urine Protein	Absent		Absent
Urine Ketones (Acetone)	Absent		Absent
Urine Glucose	Absent		Absent
Bile pigments	Absent		Absent
Bile salts	NIL		NIL
Urobilinogen	Normal		Normal
Nitrite	Negative		Negative

Microscopic Examination

RBC's	NIL	/hpf	NIL
Leukocyte (Pus cells)	1-2	/hpf	0-5/hpf
Epithelial Cells	2-4	/hpf	0-4/hpf
Crystals	Absent		Absent
Casts	Not Seen		Not Seen
Amorphous deposits	Absent		Absent
Yeast Cells	Not seen		Not seen

Note : 1. Chemical examination through Dipstick includes test methods as Protein (Protein Error Principle), Glucose (Glucose oxidase-Peroxidase), Ketone (Legals Test), Bilirubin (Azo- Diazo reaction), Urobilinogen (Diazonium ion Reaction) Nitrite (Griess Method). All abnormal results of chemical examination are confirmed by manual methods. 2. Pre-test conditions to be observed while submitting the sample- First void, mid-stream urine, collected in a clean, dry, sterile container is recommended for routine urine analysis, avoid contamination with any discharge from vaginal, urethra, perineum, as applicable, avoid prolonged transit time & undue exposure to sunlight. 3. During interpretation, points to be considered are Negative nitrite test does not exclude the urinary tract infections, Trace proteinuria can be seen with many physiological conditions like prolonged recumbency, exercise, high protein diet. False positive reactions for bile pigments, proteins, glucose and nitrites can be caused by peroxidase like activity by disinfectants, therapeutic dyes,

Dr. Subhash Parmar
Consultant Pathologist



CITI MULTI SPECIALITY HOSPITAL

MIG -215 216, Gautam Nagar, Govindpura, Bhopal-462023 (M.P.)
Phone No. : 0755-4272669, 4250134



Patient Name : MRS POONAM TIWARI



CMSH24/2090

Age/Gender : 45 Yrs/Female

Registration Date : 27/01/2024 10:00 AM

Ref. Dr. : Dr. APOLLO CLINIC

Collection Date : 27/01/2024 11:25 AM

Center : CMH OPD

Report Date : 27/01/2024 04:29 PM



Test Description	Result	Unit	Biological Reference Ranges
------------------	--------	------	-----------------------------

COMPLETE BLOOD COUNT

Haemoglobin	14.7	gm/dL	11.0 - 15.0
RBC Count	4.83	mil/cu.mm	3.50 - 5.50
Hematocrit HCT	40.6	%	37.0 - 47.0
Mean Corp Volume MCV	84.1	fL	80.0 - 100.0
Mean Corp Hb MCH	30.4	pg	27.0 - 34.0
Mean Corp Hb Conc MCHC	36.2	gm/dL	32.0 - 36.0
Platelet Count	3.24	lac/cmm	1.50 - 4.50
Total WBC Count /TLC	8.4	10 ³ /cu.mm	4.0 - 11.0

DIFFERENTIAL LEUCOCYTE COUNT

Neutrophils	75	%	40 - 70
Lymphocytes	20	%	20 - 40
Monocytes	03	%	02 - 10
Eosinophils	02	%	01 - 06
Basophils	00	%	00 - 01

Absolute Differential Count

Absolute Neutrophils Count	6.3	thou/mm ³	2.00 - 7.00
Absolute Lymphocyte Count	1.7	thou/mm ³	1.00 - 3.00
Absolute Monocytes Count	0.3	thou/mm ³	0.20 - 1.00
Absolute Eosinophils Count	0.2	thou/mm ³	0.02 - 0.50

EDTA Whole Blood - Tests done on Automated Three Part Cell Counter. (WBC, RBC Platelet count by impedance method, WBC differential by VCS technology other parameters calculated) All Abnormal Haemograms are reviewed confirmed microscopically.

**** End of the report****

Dr. Subhash Parmar
Consultant Pathologist



CITI MULTI SPECIALITY HOSPITAL

MIG -215 216, Gautam Nagar, Govindpura, Bhopal-462023 (M.P.)
Phone No. : 0755-4272669, 4250134



Patient Name : MRS POONAM TIWARI

Age/Gender : 45 Yrs/Female

Ref. Dr. : Dr. APOLLO CLINIC

Center : CMH OPD



CMSH24/2090

Registration Date : 27/01/2024 10:00 AM

Collection Date : 27/01/2024 11:25 AM

Report Date : 27/01/2024 04:29 PM



This report is not valid for medico legal aspects. This is just a professional opinion not the final. Kindly correlate clinically because of technical, lack of clinical information and physical findings, if any disparity noted please inform.



Dr. Subhash Parmar
Consultant Pathologist

MER- MEDICAL EXAMINATION REPORT

Date of Examination	27-01-24		
NAME	POONAM Tiwari		
AGE	45	Gender	Female
HEIGHT(cm)	150	WEIGHT (kg)	64 KG
B.P.	120/80 MMHg		
EKG	WNL		
X Ray	NORMAL		
Vision Checkup	Color Vision : No		
	Far Vision Ratio : No		
	Near Vision Ratio : No		
Present Ailments	No. Any present ailments		
Details of Past ailments (If Any)	No. Any past ailments		
Comments / Advice : She /He is Physically Fit	She is physically fit.		

Dr. BABYASACHI GUPTA
 MBBS (Gold Medalist), MD (Med.), RCGP (U.K.)
 Reg. No. 11671

Signature with Stamp of Medical Examiner

CERTIFICATE OF MEDICAL FITNESS

This is to certify that I have conducted the clinical examination

of POONAM TIWARI on _____

After reviewing the medical history and on clinical examination it has been found that he/she is

	Tick
<ul style="list-style-type: none"> • Medically Fit 	✓
<ul style="list-style-type: none"> • Fit with restrictions/recommendations <p>Though following restrictions have been revealed, in my opinion, these are not impediments to the job.</p> <p>1.....</p> <p>2.....</p> <p>3.....</p> <p>However the employee should follow the advice/medication that has been communicated to him/her.</p> <p>Review after _____</p>	✗
<ul style="list-style-type: none"> • Currently Unfit. <p>Review after _____ recommended</p>	✗
<ul style="list-style-type: none"> • Unfit 	✗

Dr. SABYASACHI GUPTA
 Dr. MBBS (Gold Medalist) MD (Med.) RCGP (U.K.)
 Medical Officer No. 11671
 The Apollo Clinic, (Location)

This certificate is not meant for medico-legal purposes



CITI MULTI SPECIALITY HOSPITAL

MIG -215 216, Gautam Nagar, Govindpura, Bhopal-462023 (M.P.)
Phone No. : 0755 - 4250134
Mobile No. : 7771008660, 8319214664, 9303135719



Patient- Name:	MRS. POONAM TIWARI	Age/Sex:	45 Y/F
Referred. By:	INS	Date:	27.01.2024

X-RAY CHEST PA VIEW

- Bilateral Lungs Fields Appear Clear.
- Bilateral Hilar Shadows Appear Clear.
- Bilateral CP Angles Appear Clear.
- Both The Domes Of Diaphragm Appear normal in shape and position.
- Visualized bony cage and soft tissue appear normal.

IMPRESSION

No Significant Abnormality.

Dr. SANJAY..
CONSULTANT RADIOLOGIST

Empanelled with : State Government, M.P.Police, ESIC, HPCL, Punjab National Bank, Indian Bank
Food Corporation of India, Ayushman Bharat



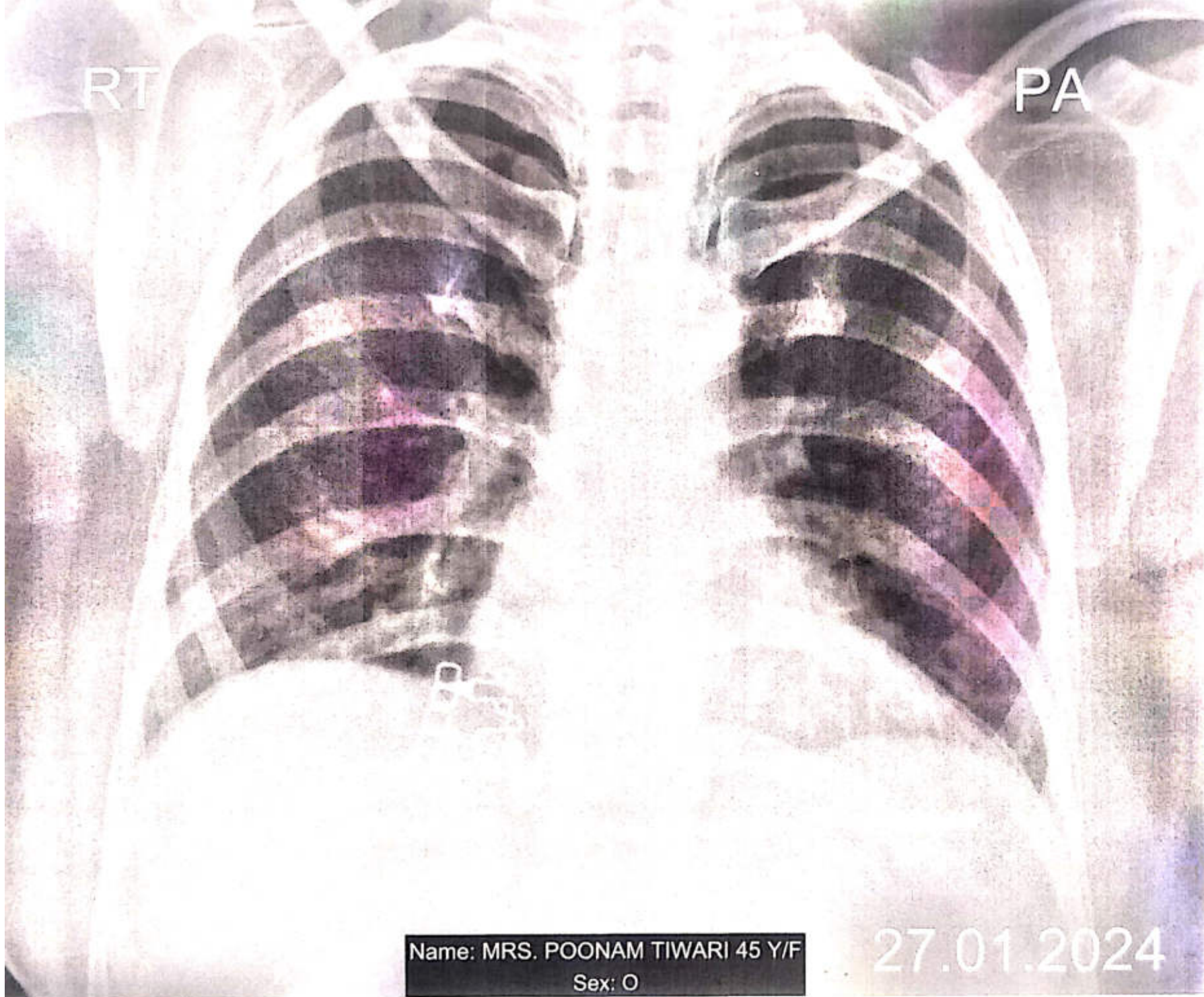

Name: MRS. POONAM TIWARI 45 Y/F
Sex: O

27.01.2024



CITI MULTI SPECIALITY HOSPITAL

MIG -215 216, Gautam Nagar, Govindpura, Bhopal-462023 (M.P.)
Phone No. : 0755 - 4250134
Mobile No. : 7222909795, 7222909796, 9303135719



NAME -MRS. POONAM TIWARI

AGE - 45Y/F

REF: BY- MEDIWHEEL

DATE- 27/1/24

2D- ECHO COLOUR DOPPLER EVALUATION:-

- Normal great vessel relationship
- ❖ ALL cardiac valve are normal
- ❖ Normal Four chambered heart
- ❖ Normal LV size with Normal LV function LVEF- 60%
- ❖ No intracardiac shunt
- ❖ No LV thrombus or clot seen
- ❖ No Pericardium effusion
- ❖ FINAL IMPRES
- ❖ Normal LV size with Normal LV function LVEF- 60%

Dr. Sabyasachi Gupta
MBBS (Gold Medalist) MD (Med.) DRCGP (U.K.)
DRRS S. GUPTA (M.D.)

CONSULTANT ECHOCARDIOLOGIST

Empanelled with : State Government, M.P. Police, ESIC, HPCL, Punjab National Bank, Indian Bank
Food Corporation of India, Ayushman Bharat



CITI MULTI SPECIALITY HOSPITAL
MIG-215-216 GAUTAM NAGAR GOVINDPURA, BHOPAL
MOB-7987913713

Name: MRS POONAM TIWARI 45

Patient Id: 300815-195723

Date: 30/08/2015

Birthdate:

Sex: Female

Accession #:

Perf.Physician:

Ref.Physician:

Operator: ADM

M-MODE & PW

D-E Excursion	1.77 cm
E-F Slope	0.14 m/s
EPSS	0.54 cm
Ao Diam	2.68 cm
LA Diam	3.00 cm
AV Cusp	1.44 cm
LA/Ao	1.12
Ao/LA	0.89
RVIDd	2.52 cm
IVSd	0.96 cm
LVIDd	3.91 cm
LVPWd	0.75 cm
IVSs	1.28 cm
LVIDs	2.68 cm
LVPWs	0.80 cm
EDV(Teich)	66.17 ml
ESV(Teich)	26.42 ml
EF(Teich)	60.08 %
%FS	31.51 %
SV(Teich)	39.75 ml
Time	690.12 ms
HR	87 BPM
CO(Teich)	0.00 l/min

CITI MULTISPECIALITY HOSPITAL
MIG- 216, Gautam Nagar,
Govindpura, Bhopal (M.P.)
Ph.: 0755-4250134, 4272669

Print Date: 8/30/2015

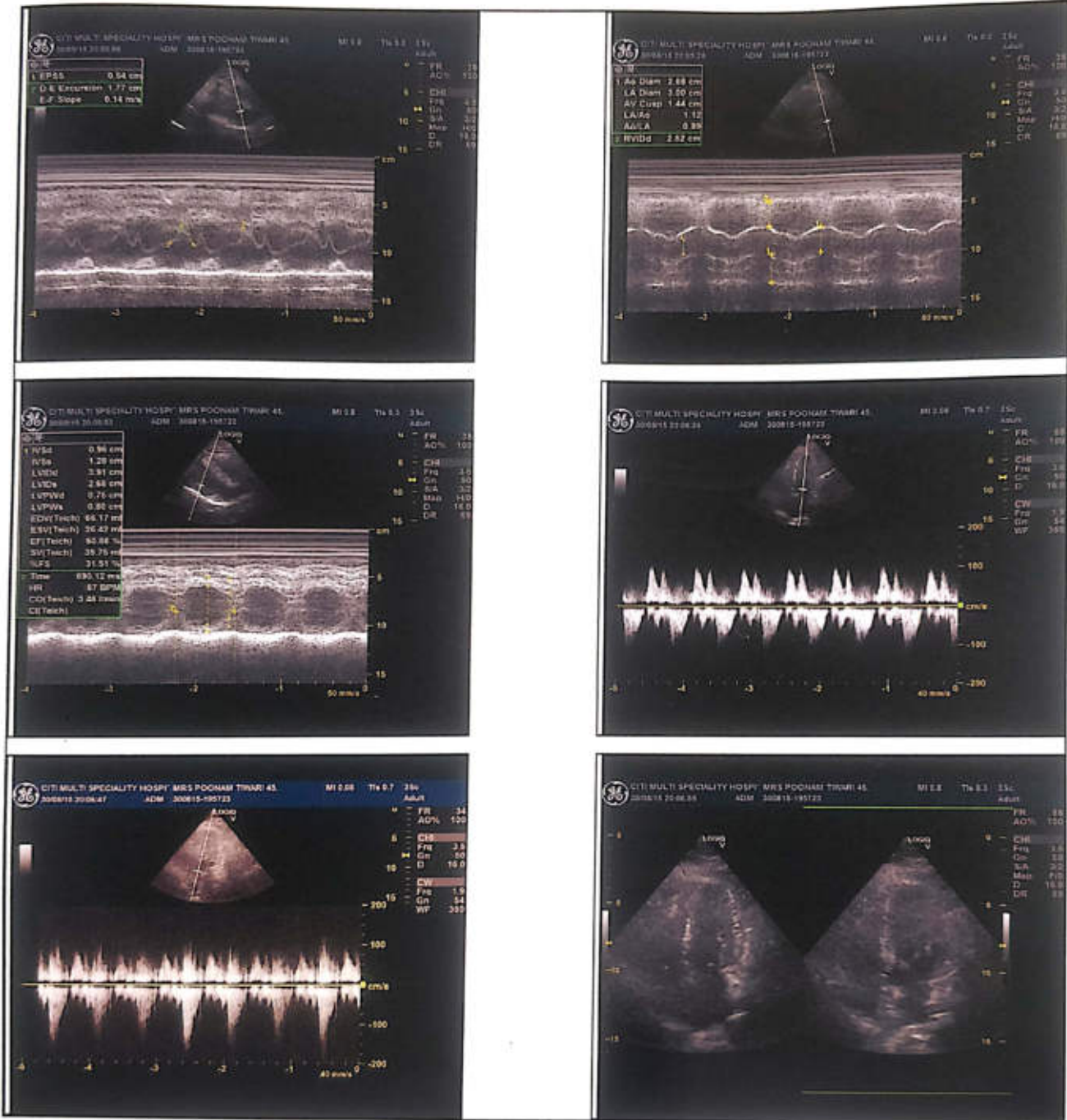

CITI MULTISPECIALITY HOSPITAL

MIG 216, Gautam Nagar

BHOPAL

462023

Name	Case No.	Age	Sex	Phone No.
MRS POONAM TIWARI	32	48	Fema	9826617027
Address	Referred By	Date & Time		
	MEDIWHEEL	27/01/24		

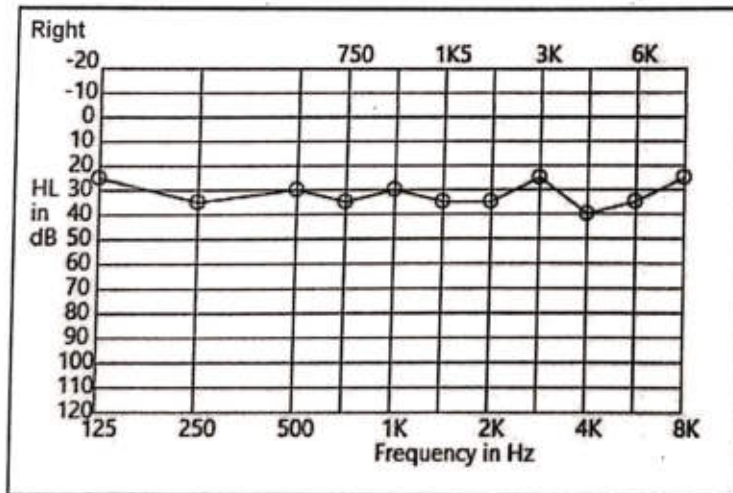
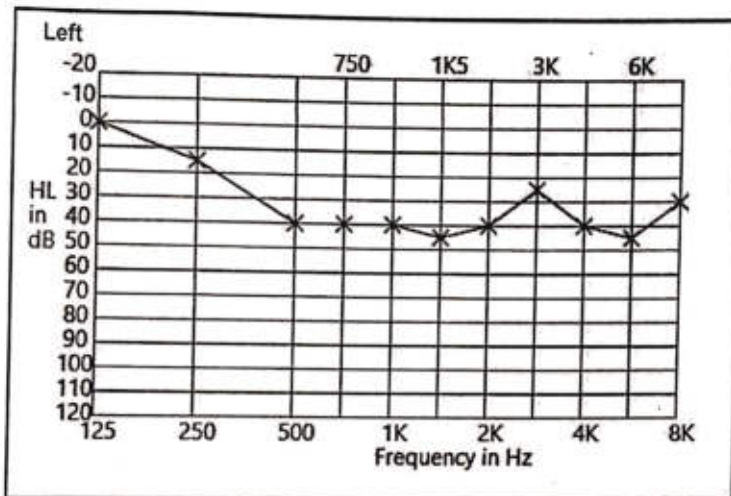

Interpretation

NORMAL HEARING STUDY

Dr. Sabyasachi Gupta
MBBS (Gold Medalist), MD (Med.), RCGP (U.K.)
Reg. No. 11671

CITI MULTISPECIALITY HOSPITAL
MIG-215, 216, Gautam Nagar,
Govindpura, Bhopal (M.P.)
Ph.: 0755-4272669



CITI MULTI SPECIALITY HOSPITAL

MIG -215 216, Gautam Nagar, Govindpura, Bhopal-462023 (M.P.)
Phone No. : 0755 - 4250134
Mobile No. : 7771008660, 8319214664, 9303135719



POORAM - TICWARI
45/16

27.01.24

clo
no completion
in case



ole

VA
R-L = 2 nos
L-R = 2 nos

no any fresh completion in
both case

no water discharge in
both case

no any vision in both case

Empanelled with : State Government, M.P. Police, ESIC, HPCL, Punjab National Bank, Indian Bank
Food Corporation of India, Ayushman Bharat



CITI MULTI SPECIALITY HOSPITAL

MIG -215 216, Gautam Nagar, Govindpura, Bhopal-462023 (M.P.)
Phone No. : 0755 - 4250134
Mobile No. : 7771008660, 8319214664, 9303135710



Name of Patient : MRS. POONAM TIWARI

Age/Sex : 45years/F

Date : 27/01/2024

USG ABDOMEN & PELVIS

Liver : Liver is normal in size, shape and have smooth contour. Hepatic parenchyma is homogenous in echotexture. Intra and extra hepatic biliary and vascular channels are normal. No gross or diffuse mass lesions seen.

Gall Bladder : Gall bladder seen as normal in size and shape with normal echotexture. CBD is normal in calibre.

Spleen : Normal in size, shape and echotexture.

Pancreas : Normal in size, shape and echotexture.

Kidneys : Both the kidney are normal in size, shape, axis and position. Cortico medullary differentiation are normal. No caliceal dilatation seen on either side

Urinary bladder : Urinary bladder is normal and contents are echofree.

Uterus : Uterus is seen normal in size and shape with normal echotexture.

Ovaries : Ovaries are normal in size, shape and echotexture.

IVC & ABDOMINAL AORTA:-IVC and abdominal aorta are normal.

Retroperitoneum: No lymphadenopathy seen. No free fluid or ascites seen.

IMPRESSION :- Grade I fatty liver.

CONSULTANT SONOLOGIST

For Emergency Contact: 7771008660

Sister Concern: Citi Hospital, 115 Zone II MP Nagar, Bhopal 462011, Ph: 0755-487772- 73

Empanelled with : State Government, M.P.Police, ESIC, HPCL, Punjab National Bank, Indian Bank
Food Corporation of India, Ayushman Bharat

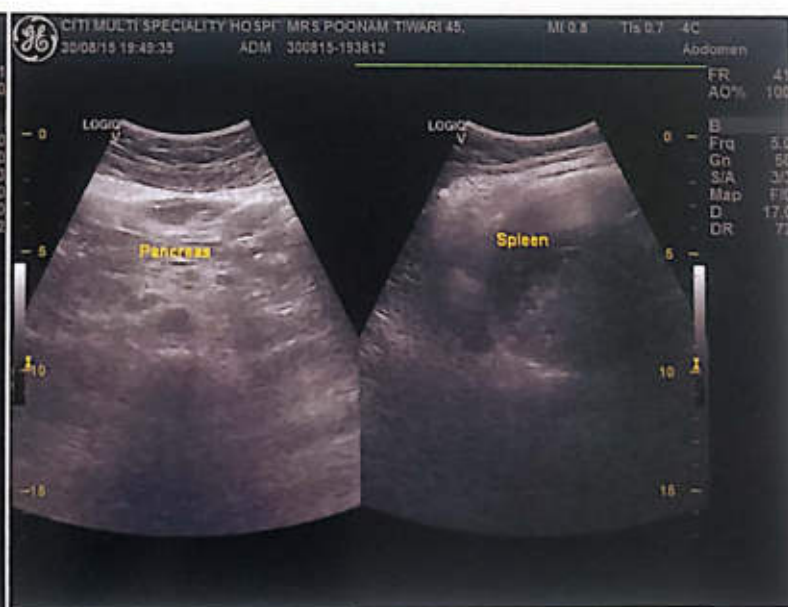
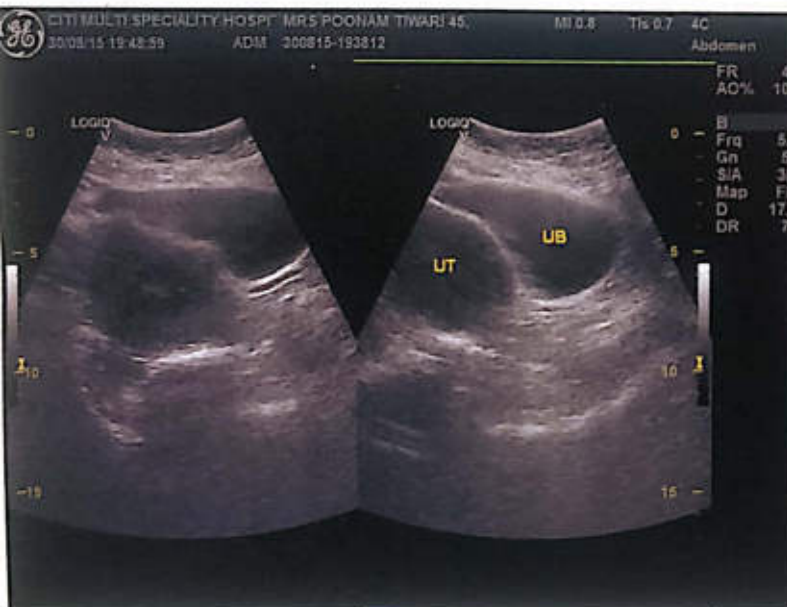
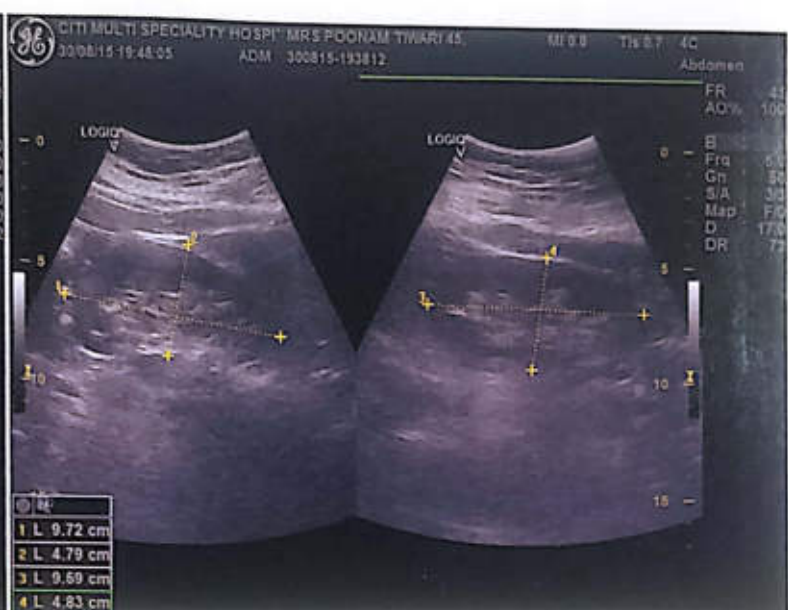

ID: 2020127151516 Name: mrs poonam t 25mm/s 0.5-35Hz AC: off 10mm/mv



Organization: cmh Doctor: DR S S GUPTA

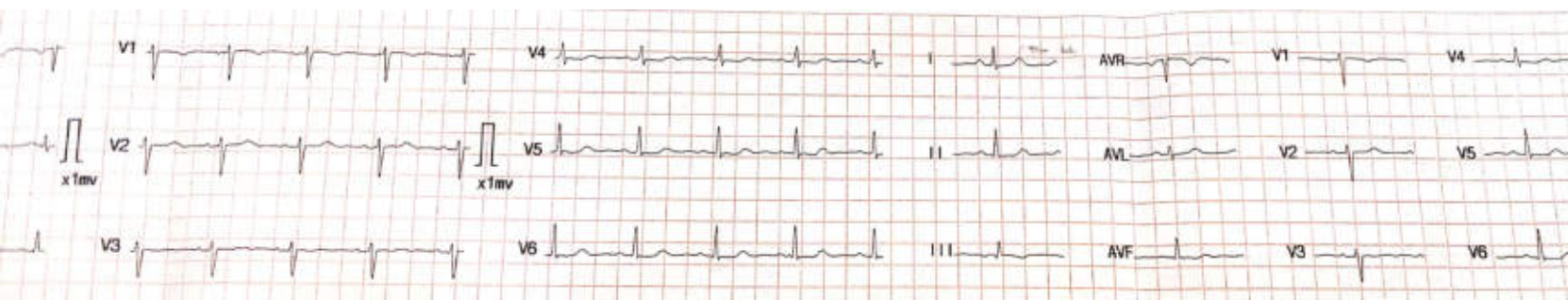

ID : 20240127151516
 Name : mrs poonam t
 Sex : Female
 Age : 48
 HR : 84 bpm
 R-R : 706 ms
 P-R : 142 ms
 QRS : 72 ms
 QT/QTc : 353/420 ms
 P/QRS/T : -2/ 53/ 5
 RV5/SV1 : 0.579/-0.594 mV
 RV5+SV1 : -0.015 mV
 QTcf : 0.500

001: Sinus Rhythm
 162: Low voltage (Chest leads)
 173: Atypical Q waves in leads V1, V2, V3, V4, V5, V6

Reference Report Confirmed by:
 01-27-2024 15:15:36

DR. SACHI GUPTA
 Reg. No. 11671

Poonam
 27-

COMMAND CENTRE	
FOR/ HR NS	CODE PURPLE - ACTIVATE IMMEDIATE
NURSE/ ON WARD/ NICE	CODE PINK - ACTIVATE IMMEDIATE
TRATOR/ ON MANAGER/ TENANCE	CODE BLACK - ACTIVATE CENTRAL COMMAND CENTRE

5. ID source patient

• Report all the
supervisor
ip

6. Get follow-up exa

→ BBPE P
the office of
safety



 **GPS Map Camera**



Bhopal, Madhya Pradesh, India

M-216, Janata Quarter Internal Rd, Gautam Nagar, Housing Board Colony,
Maharana Pratap Nagar, Bhopal, Madhya Pradesh 462016, India

Lat 23.235066°

Long 77.441085°

27/01/24 10:52 AM GMT +05:30