



**BHAILAL AMIN
GENERAL HOSPITAL**

ESTD. 1964



CONCLUSION OF HEALTH CHECKUP

ECU Number : 9972

Age : 20

Weight : 67

Date : 08/03/2024

MR Number : 23230141

Sex : Female

Ideal Weight : 53

Patient Name: MALLESWARI BAI

Height : 153

BMI : 28.62

Dr. Manish Mittal

Internal Medicine

Note : General Physical Examination & routine Investigations included in the Health Checkup have certain limitations and may not be able to detect all the latent and asymptomatic diseases.





Patient Name : Ms. MALLESWARI BAI
 Gender / Age : Female / 20 Years 7 Months 23 Days
 MR No / Bill No. : 23230141 / 242088256
 Consultant : Dr. Manish Mittal
 Location : OPD

Type : OPD
 Request No. : 205720
 Request Date : 08/03/2024 10:44 AM
 Collection Date : 08/03/2024 10:57 AM
 Approval Date : 08/03/2024 03:02 PM

CBC + ESR

Test	Result	Units	Biological Ref. Range
Haemoglobin.			
Haemoglobin	15.3	gm/dL	12 - 15
Red Blood Cell Count (T-RBC)	5.79	mill/cmm	3.8 - 4.8
Hematocrit (HCT)	47.8	%	36 - 46
Mean Corpuscular Volume (MCV)	82.6	fl	83 - 101
Mean Corpuscular Haemoglobin (MCH)	26.4	pg	27 - 32
MCH Concentration (MCHC)	32.0	%	31.5 - 34.5
Red Cell Distribution Width (RDW-CV)	11.9	%	11.6 - 14
Red Cell Distribution Width (RDW-SD)	35.7	fl	39 - 46
Total Leucocyte Count (TLC)			
Total Leucocyte Count (TLC)	8.83	thou/cmm	4 - 10
Differential Leucocyte Count			
Polymorphs	65	%	40 - 80
Lymphocytes	31	%	20 - 40
Eosinophils	1	%	1 - 6
Monocytes	3	%	2 - 10
Basophils	0	%	0 - 2
Polymorphs (Abs. Value)	5.67	thou/cmm	2 - 7
Lymphocytes (Abs. Value)	2.78	thou/cmm	1 - 3
Eosinophils (Abs. Value)	0.07	thou/cmm	0.2 - 0.5
Monocytes (Abs. Value)	0.29	thou/cmm	0.2 - 1
Basophils (Abs. Value)	0.02	thou/cmm	0.02 - 0.1
Immature Granulocytes	0.2	%	1 - 3 : Borderline > 3 : Significant
Platelet Count			
Platelet Count	393	thou/cmm	150 - 410
Remarks	This is counter generated CBC Report, smear review is not done		
ESR	5	mm/1 hr	0 - 12

Test Results are dependent on a number of variables & technical limitations. Hence, it is advised to correlate with clinical findings and other related investigations before any firm opinion is made. Recheck / retest may be required.

365 Days / 24 Hours Laboratory Services

Home Collection Facility Available
(Mon To Sat 8:00 am to 5:00 pm)



BHAILAL AMIN
GENERAL HOSPITAL

📍 Bhaialal Amin Marg, Gorwa, Vadodara, Gujarat 390003.

🌐 www.baghospital.com | 📞 : 080 69 70 70 70 | Follow us : 📱 📺

DEPARTMENT OF LABORATORY MEDICINE

Patient Name : Ms. MALLESWARI BAI
Gender / Age : Female / 20 Years 7 Months 23 Days
MR No / Bill No. : 23230141 / 242088256
Consultant : Dr. Manish Mittal
Location : OPD

Type : OPD
Request No. : 205720
Request Date : 08/03/2024 10:44 AM
Collection Date : 08/03/2024 10:57 AM
Approval Date : 08/03/2024 03:02 PM

CBC + ESR

Immature Granulocyte (IG) count is a useful early marker of infection or inflammation, even when other markers are normal. It is an early and rapid discrimination of bacterial from viral infections. It is also increased in patients on steroid therapy / chemotherapy or haematological malignancy. High IG is always pathological; except in pregnancy and neonates of < 7 days.
Method : HB by Non-Cyanide Hemoglobin analysis method. HCT by RBC pulse height detection method. RBC, TLC & PLC are by Particle Count by Electrical Impedance in Cell Counter by Fluorescent flow cytometry using a semi-conductor laser and hydrodynamic focusing in dedicated channels. Optical Platelets by Fluorescent + Laser Technology. MCV, MCH, MCHC, RDW (CV & SD) are calculated parameter. DLC by Flowcytometry method using semi-conductor Laser+Smear verification.

ESR on ESL-30, comparable to Westergrens method and in accordance to ICSH reference method.

---- End of Report ----

Dr. Ameet Soni
MD (Path)

Test Results are dependent on a number of variables & technical limitations. Hence, it is advised to correlate with clinical findings and other related investigations before any firm opinion is made. Recheck / retest may be requested.

365 Days / 24 Hours Laboratory Services

Home Collection Facility Available
(Mon To Sat 8:00 am to 5:00 pm)



BHAILAL AMIN
GENERAL HOSPITAL

📍 Bhaikal Amin Marg, Gorwa, Vadodara, Gujarat 390003.

🌐 www.baghospital.com | ☎ : 080 69 70 70 70 | Follow us : 📱

DEPARTMENT OF LABORATORY MEDICINE

Patient Name : Ms. MALLESWARI BAI
Gender / Age : Female / 20 Years 7 Months 23 Days
MR No / Bill No. : 23230141 / 242088256
Consultant : Dr. Manish Mittal
Location : OPD

Type : OPD
Request No. : 205720
Request Date : 08/03/2024 10:44 AM
Collection Date : 08/03/2024 10:57 AM
Approval Date : 08/03/2024 03:21 PM

Haematology

Test	Result	Units	Biological Ref. Range
Blood Group			
ABO system	B		
Rh system.	Positive		

By Gel Technology / Tube Agglutination Method

Note :

- This blood group has been done with new sensitive Gel Technology using both Forward and Reverse Grouping Card with Autocontro
- This method check's group both on Red blood cells and in Serum for "ABO" group.

---- End of Report ----

Dr. Rakesh Vaidya
MD (Path). DCP.

Test Results are dependent on a number of variables & technical limitations. Hence, it is advised to correlate with clinical findings and other related investigations before any firm opinion is made. Recheck / retest may be requested.

365 Days / 24 Hours Laboratory Services

Home Collection Facility Available
(Mon To Sat 8:00 am to 5:00 pm)



BHAILAL AMIN
GENERAL HOSPITAL

Bhailal Amin Marg, Gorwa, Vadodara, Gujarat 390003.

www.baghospital.com | 080 69 70 70 70 | Follow us : f @

DEPARTMENT OF LABORATORY MEDICINE

Patient Name : Ms. MALLESWARI BAI
Gender / Age : Female / 20 Years 7 Months 23 Days
MR No / Bill No. : 23230141 / 242088256
Consultant : Dr. Manish Mittal
Location : OPD

Type : OPD
Request No. : 205720
Request Date : 08/03/2024 10:44 AM
Collection Date : 08/03/2024 10:57 AM
Approval Date : 08/03/2024 03:21 PM

Fasting Plasma Glucose

Test	Result	Units	Biological Ref. Range
Fasting Plasma Glucose			
Fasting Plasma Glucose	411	mg/dL	70 - 110
Remarks	Random status		
Post Prandial 2 Hr. Plasma Glucose	447	mg/dL	70 - 140

Hexokinase method on EXL Dade Dimension

---- End of Report ----

Dr. Rakesh Vaidya
MD (Path). DCP.

Test Results are dependent on a number of variables & technical limitations. Hence, it is advised to correlate with clinical findings and other related investigations before any firm opinion is made. Recheck / retest may be requested.



Patient Name : Ms. MALLESWARI BAI
 Gender / Age : Female / 20 Years 7 Months 23 Days
 MR No / Bill No. : 23230141 / 242088256
 Consultant : Dr. Manish Mittal
 Location : OPD

Type : OPD
 Request No. : 205720
 Request Date : 08/03/2024 10:44 AM
 Collection Date : 08/03/2024 10:57 AM
 Approval Date : 08/03/2024 03:30 PM

HbA1c (Glycosylated Hb)

Test	Result	Units	Biological Ref. Range
HbA1c (Glycosylated Hb)			
Glycosylated Heamoglobin (HbA1c)	14.1	%	
estimated Average Glucose (e AG) *	357.97	mg/dL	

(Method:

By Automated HPLC analyser on D-10 Biorad. NGSP Certified, US-FDA approved, Traceable to IFCC reference method.

* Calculated valued for past 60 days, derived from HbA1c %, based on formula recommended by the A1c - Derived Average Glucose study from ADA and EASD funded The ADAG trial.

Guidelines for Interpretation:

Indicated Glycemic control of previous 2-3 months

HbA1c%	e AG (mg/dl)	Glycemic control
> 8	> 183	Action suggested...High risk of developing long-term complications. Action suggested, depends on individual patient circumstances
7 - 8	154 - 183	Good
< 7	< 154	Goal...Some danger of hypoglycemic reaction in type I Diabetics. Some Glucose intolerant individuals and Sub-Clinical diabetics may demonstrate (elevated) HbA1c in this area.
6 - 7	126 - 154	Near Normal
6	< 126	Nondiabetic level)

---- End of Report ----

Dr. Rakesh Vaidya
MD (Path). DCP.

Test Results are dependent on a number of variables & technical limitations. Hence, it is advised to correlate with clinical findings and other related investigations before any firm opinion is made. Recheck / repeat may be requested.



Patient Name : Ms. MALLESWARI BAI
 Gender / Age : Female / 20 Years 7 Months 23 Days
 MR No / Bill No. : 23230141 / 242088256
 Consultant : Dr. Manish Mittal
 Location : OPD

Type : OPD
 Request No. : 205720
 Request Date : 08/03/2024 10:44 AM
 Collection Date : 08/03/2024 10:57 AM
 Approval Date : 08/03/2024 03:21 PM

Complete Lipid Profile

Test	Result	Units	Biological Ref. Range
Complete Lipid Profile			
Appearance	Clear		
Triglycerides <i>(Done by Lipase /Glycerol kinase on Vitros 5600)</i> < 150 Normal 150-199 Borderline High 200-499 High > 499 Very High)	143	mg/dL	1 - 150
Total Cholesterol <i>(Done by Colorimetric - Cholesterol Oxidase, esterase, peroxidase on Vitros 5600.)</i> <200 mg/dL - Desirable 200-239 mg/dL - Borderline High > 239 mg/dL - High)	268	mg/dL	1 - 200
HDL Cholesterol <i>(Done by Colorimetric; non HDL precipitation method PTA/MgCl2 on Vitros 5600)</i> < 40 Low > 60 High)	51	mg/dL	40 - 60
Non HDL Cholesterol (calculated) <i>(Non- HDL Cholesterol)</i> < 130 Desirable, 139-159 Borderline High 160-189 High > 191 Very High)	217	mg/dL	1 - 130
LDL Cholesterol <i>(Done by Enzymatic (Two Step CHE/CHO/POD) on Vitros 5600)</i> < 100 Optimal 100-129 Near / above optimal 130-159 Borderline High 160-189 High > 189 Very High)	184	mg/dL	1 - 100
VLDL Cholesterol (calculated)	28.6	mg/dL	12 - 30
LDL Ch. / HDL Ch. Ratio	3.61		2.1 - 3.5
T. Ch./HDL Ch. Ratio <i>(Recent NECP / ATP III Guidelines / Classification (mg/dl) :)</i>	5.25		3.5 - 5

Test Results are dependent on a number of variables & technical limitations. Hence, it is advised to correlate with clinical findings and other related investigations before any firm opinion is made. Recheck / retest may be requested.

--- End of Report ---

Dr. Rakesh Vaidya
MD (Path). DCP.



Patient Name : Ms. MALLESWARI BAI Type : OPD
 Gender / Age : Female / 20 Years 7 Months 23 Days Request No. : 205720
 MR No / Bill No. : 23230141 / 242088256 Request Date : 08/03/2024 10:44 AM
 Consultant : Dr. Manish Mittal Collection Date : 08/03/2024 10:57 AM
 Location : OPD Approval Date : 08/03/2024 03:21 PM

Liver Function Test (LFT)

Test	Result	Units	Biological Ref. Range
Bilirubin			
Bilirubin - Total	0.46	mg/dL	0 - 1
Bilirubin - Direct	0.17	mg/dL	0 - 0.3
Bilirubin - Indirect	0.29	mg/dL	0 - 0.7
<i>(Done by Dual Wavelength - Reflectance Spectrophotometry on Vitros 5600)</i>			
Aspartate Aminotransferase (SGOT/AST)	35	U/L	13 - 35
<i>(Done by Multipoint Rate Colorimetric with P-5-P on Vitros 5600)</i>			
Alanine Aminotransferase (SGPT/ALT)	59	U/L	14 - 59
<i>(Done by Multipoint-Rate/Colorimetric with P-5-P (pyridoxa-5-phosphate) on Vitros 5600)</i>			
Alkaline Phosphatase	170	U/L	42 - 150
<i>(Done by Multipoint-Rate - p-nitrophenyl Phosphate, AMP buffer on Vitros 5600)</i>			
Gamma Glutamyl Transferase (GGT)	20	U/L	5 - 55
<i>(Done by Multipoint Rate - L-γ-glutamyl-p-nitroanilide on Vitros 5600)</i>			
Total Protein			
Total Proteins	8.06	gm/dL	6.4 - 8.2
Albumin	4.57	gm/dL	3.4 - 5
Globulin	3.49	gm/dL	3 - 3.2
A : G Ratio	1.31		1.1 - 1.6
<i>(Done by Biuret endpoint and Bromocresol green method on vitros 5600.)</i>			

---- End of Report ----

Dr. Rakesh Vaidya
MD (Path). DCP.



Patient Name : Ms. MALLESWARI BAI
 Gender / Age : Female / 20 Years 7 Months 23 Days
 MR No / Bill No. : 23230141 / 242088256
 Consultant : Dr. Manish Mittal
 Location : OPD

Type : OPD
 Request No. : 205720
 Request Date : 08/03/2024 10:44 AM
 Collection Date : 08/03/2024 10:57 AM
 Approval Date : 08/03/2024 03:31 PM

Renal Function Test (RFT)

Test	Result	Units	Biological Ref. Range
Urea (Done by Endpoint/Colorimetric - Urease on Vitros 5600)	19	mg/dL	10 - 45
BUN	8.88	mg/dL	5 - 21
Creatinine (By Modified Kinetic Jaffe Technique)	0.39	mg/dL	0.6 - 1.1
Estimate Glomerular Filtration rate (Ref. range : > 60 ml/min for adults between age group of 18 to 70 yrs. EGFR Calculated by IDMS Traceable MDRD Study equation. Reporting of eGFR can help facilitate early detection of CKD. By Modified Kinetic Jaffe Technique)	More than 60		
Uric acid (Done by Colorimetric - Uricase, Peroxidase on Vitros 5600)	3.9	mg/dL	2.2 - 5.8

--- End of Report ---

Dr. Rakesh Vaidya
MD (Path). DCP.



- Computerized Radiography
- Ultra Sensitive Colour Doppler
- Ultra High Resolution Sonography
- Multi-Detector CT Scan
- Magnetic Resonance Imaging (MRI)
- Mammography
- Interventional Radiology
- Digital Subtraction Angiography (DSA)
- Foetal Echocardiography
- Echocardiography
- 4D USG & Doppler

DEPARTMENT OF DIAGNOSTIC RADIOLOGY

Patient No. : 23230141 Report Date : 08/03/2024
 Request No. : 190106822 08/03/2024 10.44 AM
 Patient Name : **Ms. MALLESWARI BAI**
 Gender / Age : Female / 20 Years 7 Months 23 Days

X-Ray Chest AP

Both lung fields are clear.
 Both costophrenic sinuses appear clear.
 Heart size is normal.
 Hilar shadows show no obvious abnormality.
 Aorta is normal.

• ULTRA SONOGRAPHY CANNOT DETECT ALL ABNORMALITIES
 • NOT VALID FOR MEDICO-LEGAL PURPOSES
 • CLINICAL CORRELATION RECOMMENDED

Dr. Priyanka Patel, MD.

Consultant Radiologist





- Computerized Radiography
- Ultra Sensitive Colour Doppler
- Ultra High Resolution Sonography
- Multi-Detector CT Scan
- Magnetic Resonance Imaging (MRI)
- Mammography
- Interventional Radiology
- Digital Subtraction Angiography (DSA)
- Foetal Echocardiography
- Echocardiography
- 4D USG & Doppler

DEPARTMENT OF DIAGNOSTIC RADIOLOGY

Patient No. : 23230141 Report Date : 08/03/2024
 Request No. : 190106834 08/03/2024 10.44 AM
 Patient Name : Ms. MALLESWARI BAI
 Gender / Age : Female / 20 Years 7 Months 23 Days

USG : Abdomen (Excluding Pelvis) Or Upper Abdomen

Liver is normal in size with raised echopattern. No mass lesion identified. The hepatic veins are clear and patent.

Gall bladder is minimally distended and shows no obvious abnormality. Common bile duct measures 4 mm in diameter.

Pancreas shows no obvious abnormality. Tail obscured. Spleen is normal in size and echopattern.

Both kidneys are normal in shape and position. Normal echogenicity and cortico medullary differentiation is noted. No hydronephrosis or mass lesion seen.

No ascites.

COMMENT:

- **Mild fatty liver.**

Kindly correlate clinically.

ULTRA SONOGRAPHY CANNOT DETECT ALL ABNORMALITIES
 NOT VALID FOR MEDICO-LEGAL PURPOSES
 CLINICAL CORRELATION RECOMMENDED

Dr. Priyanka Patel, MD.
 Consultant Radiologist



Patient No. : 23230141 Report Date : 08/03/2024
Request No. : 190106832 08/03/2024 10.44 AM
Patient Name : Ms. MALLESWARI BAI
Gender / Age : Female / 20 Years 7 Months 23 Days

Echo Doppler Screening

MITRAL VALVE : NORMAL, TRIVIAL MR, NO MS
AORTIC VALVE : TRILEAFLET, NORMAL, NO AR, NO AS
TRICUSPID VALVE : NORMAL, TRACE TR, NO PAH
PULMONARY VALVE : NORMAL
LEFT ATRIUM : NORMAL
AORTA : NORMAL
LEFT VENTRICLE : NORMAL, NO REGIONAL WALL MOTION ABNORMALITY,
LVEF=60%
RIGHT ATRIUM : NORMAL
RIGHT VENTRICLE : NORMAL
I.V.S. : INTACT
I.A.S. : INTACT
PULMONARY ARTERY : NORMAL
PERICARDIUM : NORMAL

COLOUR/DOPPLER FLOW MAPPING : TRIVIAL TR, MR

FINAL CONCLUSION:

1. ALL CARDIAC CHAMBERS ARE NORMAL IN DIMENSIONS
2. NO REGIONAL WALL MOTION ABNORMALITY AT REST
3. NORMAL LV SYSTOLIC FUNCTION, LVEF=60%
4. NORMAL VALVES
5. NORMAL LV DIASTOLIC FUNCTION
6. TRIVIAL MR, TR, NO PULMONARY HYPERTENSION, (IVC COLLAPSING)
7. NO PERICARDIAL EFFUSION, CLOT VEGETATION.

Dr. V C CHAUHAN
Consultant Cardiologist

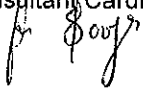

365 Days / 24 Hours Laboratory Services

Home Collection Facility Available
(Mon To Sat 8:00 am to 5:00 pm)



BHAILAL AMIN
GENERAL HOSPITAL

📍 Bhailal Amin Marg, Gorwa, Vadodara, Gujarat 390003

🌐 www.baghospital.com | 📞 : 080 69 70 70 70 | Follow us : 📱 📺

DEPARTMENT OF LABORATORY MEDICINE

Patient Name : Ms. MALLESWARI BAI
Gender / Age : Female / 20 Years 7 Months 23 Days
MR No / Bill No. : 23230141 / 242088256
Consultant : Dr. Manish Mittal
Location : OPD

Type : OPD
Request No. : 205720
Request Date : 08/03/2024 10:44 AM
Collection Date : 08/03/2024 10:57 AM
Approval Date : 08/03/2024 03:31 PM

Renal Function Test (RFT)

<u>Test</u>	<u>Result</u>	<u>Units</u>	<u>Biological Ref. Range</u>
Urea <i>(Done by Endpoint/Colorimetric - Urease on Vitros 5600)</i>	19	mg/dL	10 - 45
BUN	8.88	mg/dL	5 - 21
Creatinine <i>(By Modified Kinetic Jaffe Technique)</i>	0.39	mg/dL	0.6 - 1.1
Estimate Glomerular Filtration rate <i>(Ref. range : > 60 ml/min for adults between age group of 18 to 70 yrs. eGFR Calculated by IDMS Traceable MDRD Study equation. Reporting of eGFR can help facilitate early detection of CKD. By Modified Kinetic Jaffe Technique)</i>	More than 60		
Uric acid <i>(Done by Colorimetric - Uricase, Peroxidase on Vitros 5600)</i>	3.9	mg/dL	2.2 - 5.8

--- End of Report ---

Dr. Rakesh Vaidya
MD (Path). DCP.

Test Results are dependent on a number of variables & technical limitations. Hence, it is advised to correlate with clinical findings and other related investigations before any firm opinion is made. Recheck / retest may be requested.



Patient Name : Ms. MALLESWARI BAI
Gender / Age : Female / 20 Years 7 Months 23 Days
MR No / Bill No. : 23230141 / 242088256
Consultant : Dr. Manish Mittal
Location : OPD

Type : OPD
Request No. : 205720
Request Date : 08/03/2024 10:44 AM
Collection Date : 08/03/2024 10:57 AM
Approval Date : 08/03/2024 03:32 PM

Thyroid Hormone Study

Test Results are dependent on a number of variables & technical limitations. Hence, it is advised to correlate with clinical findings and other related investigations before any firm opinion is made. Recheck / retest may be requested.

Test	Result	Units	Biological Ref. Range
Triiodothyronine (T3) <i>(Done by CLIA based method on automated immunoassay Vitros 5600. Reference interval (ng/ml)</i> 1 - 3 days : 0.1 - 7.4 1-11 months : 0.1 - 2.45 1-5 years : 0.1 - 2.7 6-10 years : 0.9 - 2.4 11-15 years : 0.8 - 2.1 16-20 years : 0.8 - 2.1 Adults (20 - 99 years) : 1.07 - 1.85 Pregnancy (in last 5 months) : 1.2 - 2.5 <i>(Reference : Tietz - Clinical guide to laboratory test, 4th edition)</i>	1.19	ng/ml	
Thyroxine (T4) <i>(Done by CLIA based method on automated immunoassay Vitros 5600. Reference interval (mcg/dL)</i> 1 - 3 days : 11.8 - 22.6 1 - 2 weeks : 9.8 - 16.6 1 - 4 months : 7.2 - 14.4 4 - 12 months : 7.8 - 16.5 1-5 years : 7.3 - 15.0 5 - 10 years : 6.4 - 13.3 10 - 20 years : 5.6 - 11.7 Adults (20-99 years) : 5.91 - 12.98 <i>(Reference : Tietz - Clinical guide to laboratory test, 4th edition)</i>	10.7	mcg/dL	
Thyroid Stimulating Hormone (US-TSH) <i>(Done by CLIA based method on automated immunoassay Vitros 5600. Reference interval (microIU/ml)</i> Infants (1-4 days) : 1.0 - 39 2-20 weeks : 1.7 - 9.1 5 months - 20 years : 0.7 - 6.4 Adults (20-99 years) : 0.4001 - 4.049 Pregnancy: 1st trimester : 0.3 - 4.5 2nd trimester : 0.5 - 4.6 3rd trimester : 0.8 - 5.2 <i>(Reference : Tietz - Clinical guide to laboratory test, 4th edition)</i>	2.32	microIU/ml	

--- End of Report ---

Dr. Rakesh Vaidya
MD (Path). DCP.



BAI
7 Months 23 Days
256

Type : OPD
Request No. : 205720
Request Date : 08/03/2024 10:44 AM
Collection Date : 08/03/2024 10:57 AM
Approval Date : 08/03/2024 02:56 PM

Result	Units	Biological Ref. Range
20	mL	
Pale Yellow		
Turbid (Slight)		
<i>(rip method)</i>		
5.5		4.6 - 8.0
1.045		1.005 - 1.030
Negative		Negative
3+ (R/C)		Negative
Negative		Negative
Negative		Negative
Negative		Negative
Negative		Negative (upto 1)
Trace		Negative
1+		Negative
Negative		Negative
<i>py after Centrifugation at 2000 rpm for 10 min or on fully automated Sysmex</i>		
1 - 5	/hpf	0 - 2
30 - 50	/hpf	0 - 5
5 - 10	/hpf	0 - 5
Nil	/lpf	Nil
Nil	/hpf	Nil
Absent	/hpf	Absent
Absent		

Dr. Ameer Soni
MD (Path)

Name Ms. malleswari bai -
Patient ID Ecu/ 23230141

08.03.2024 14:09:36
Standard 12-Lead

BHALVAL AMIN GENERAL HOSPITAL

Age 020Y
Gender Female
Ref. phys

HR 95 bpm RR 632 ms
P 85 ms
PR 143 ms

Unconfirmed report

Facemaker Unknown

P axis 47°
QRS axis 49°
T axis 9°
QRS 69 ms
QT 342 ms
QTcB 430 ms

Remark

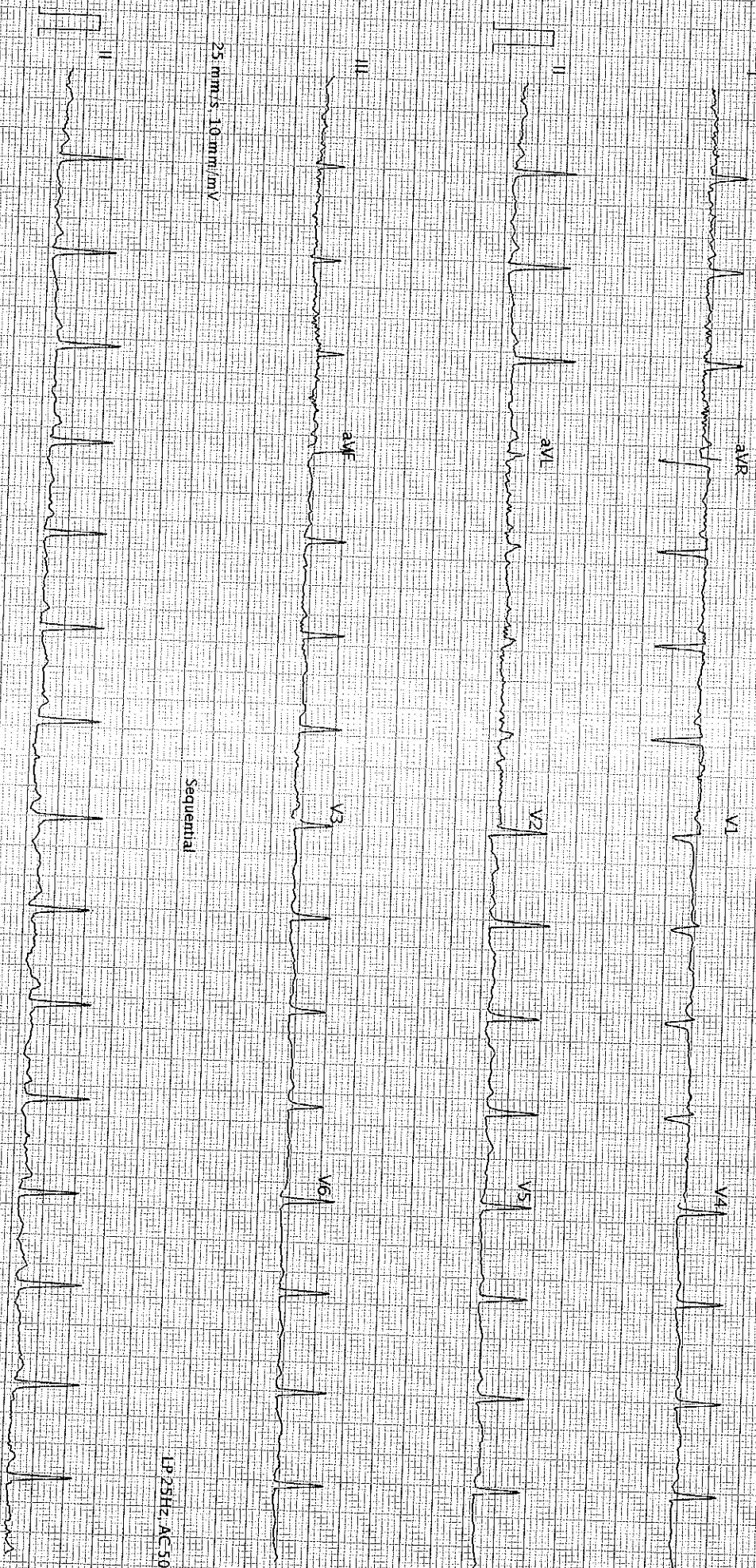

25 mm/s, 10 mm/mV

25 mm/s, 10 mm/mV

Sequential

LP 25Hz AC 50Hz

AT-102 (v1.2.0) (1080-011030)

SCHILLER

BHALVAL AMIN GENERAL HOSPITAL - Printed on 08.03.2024 14:31:50

LP 25Hz AC 50Hz